The only newspaper in Washington with the Associated Press news every morning in the year.

The Washington Post.

Weather—Fair today; tomorrow increasing cloudiness and warmer; gentle to moderate northeast, shifting to southeast winds.
Temperature, yesterday—Highest, 74; lowest, 54.
Weather details on page 27.

NO. 18,588. ENTERED AS SECOND CLASS MATTER POSTOFFICE, WASHINGTON, D. C.

WASHINGTON: SUNDAY, MAY 8, 1927.—NINETY-EIGHT PAGES

COPYRIGHT, 1927, BY THE WASHINGTON POST CO.

FIVE CENTS.

POST-SCRIPTS

By GEORGE ROTHWELL BROWN

"If I were hanged on the highest hill,
Mother o' mine, O mother o' mine!
I know whose love would follow me still,
Mother o' mine, O mother o' mine."

* * * *

A fine day this is for the mothers of Gray and Mrs. Snyder, the real victims of this bloody murder, as they contemplate the noblest act in life transformed into a hideous nightmare. "How sharper than a serpent's tooth!"

* * * *

Let us not forget father entirely—if the hand that rocks the cradle rules the world, it's through the power of the hand that cradles the rocks.

* * * *

An ocean freighter unloading cargo at the foot of Twelfth street is so great a novelty in the news of our town as to excite comment, but really it serves only to emphasize the decline of trade from this region that once made Georgetown and Bladensburg seaports. Farmers now plant their corn where in the olden time ships from overseas lay at their anchorage in the Eastern branch. But for the invention of the railroad Washington would be today one of the most important ports in the country, and this whether the Capital had been located here or not.

* * * *

Mexico is going to buy an island in the Rio Grande from a couple of Americans, but we suppose there's no hope of getting her to take back Texas.

* * * *

"Ah," said the Pope, when he learned that a party of American visitors were going to spend three days in Rome, "you will see everything," but here's a Yankee who "does" London in one. On this theory he ought to be able to write a couple of books.

* * * *

The Russian Bear invites Capitalism to partake of the hospitality of his den, but we can hear cautious Europe's reply right now:

"Faith I shall give the answer
Reynard gave:
I can not like, dread sir, your royal cave,
Because I see, by all the tracks about,
Full many a beast goes in but none come out."

* * * *

Capt. Nungesser decides to follow in the footsteps of the winged steeds of Phaeton, and as "Aurora opens her purple doors from the ruddy East," as old Ovid put it, he launches himself into the opposing mists "pedibus motis per aera, que levati pennis," and comes sliding down a parallel of latitude headed for New York. Welcome! But why didn't the Yank beat the Frenchman to it?

* * * *

An Alabama orator wins the national contest for eloquence. Other folks don't have much chance against a boy brought up on Tom Heflin's speeches, and whose daddy was raised on Morgan and Pettus.

* * * *

Earthquakes and tornadoes add their thrills to the Mississippi flood region. When giddy old Mother Nature steps out on a party nowadays she has to get "all plastered up."

* * * *

The folks who say that Washington has no industries forget politics.

* * * *

And speaking of factories belching forth smoke, there's Congress, but we must admit it doesn't turn out a finished product, only raw material, and most of it mighty raw at that.

* * * *

Lord Rosebery celebrates his eightieth birthday. So many British premiers have been daisies that it's hard to remember when we had a Primrose.

* * * *

Walter Boothe's struggle to live ends in that failure which soon or late all of us must acknowledge.

* * * *

Bucky Harris ought to put some more of his regulars in the hospital, and make a real bid for the pennant.

* * * *

After these Democratic law-enforcers have compelled their party to stop the nullification of the Eighteenth amendment, who are they going to get to help them keep on nullifying the Fifteenth?

* * * *

We gather that a "second foot" is something like the number of knots a pint of Mississippi river water makes passing Vicksburg.

* * * *

William G. McAdoo's political statisticians seem to predicate their claims to a majority of the electoral votes on the assumption that he can carry every State he hails from.

* * * *

Western wheat growers split over Jardine's plan and charge that the Administration is seeking to play politics with the farm relief question. The idea! Some people are too absurd for words, and besides, don't they know that William M. Butler found everybody unanimous?

* * * *

The capture of a Chinese town by the Chinese adds the biggest thrill to the news since the report of the Dutch taking Holland.

QUAKES AND WINDS STRIKE FLOOD AREA; MUCH ALARM FELT

Buildings Are Wrecked, but No Casualties Are Reported.

LEVEES ARE HOLDING, DESPITE THE SHOCKS

Rainstorms Flood Cities; New High Levels Reached by Rivers' Overflow.

Memphis, Tenn., May 7 (By A. P.).—Earthquakes, winds of tornado force and violent electrical storms added to the flood apprehension in five Mississippi valley States today. But when all reports were in it developed that damage was slight.

The earth tremors appeared to extend within a 150-mile radius of New Madrid, Mo., and affected towns in Illinois, Missouri, Kentucky, Tennessee, and also in Arkansas and Alabama. Carbondale, Ill., was the northernmost limit of the tremors which occurred between 2:20 and 2:35 a. m.

Some brick chimneys were tumbled down in North Jonesboro, Ark., and numbers of residents of other towns were shaken up and there apparently was no effect on river levees which at first was feared might have been weakened by the earth movements. Residents of many towns, however, were badly frightened, for they seemed to connect the shocks in some way with the flood.

Hickman, Ky., and Ripley, Tenn., were the towns in the flood zone where the quakes were felt. A check of towns in the flooded areas of Mississippi, Arkansas and Louisiana revealed that no tremors had been felt by them.

Some places felt only one tremor, others had two severe shocks.

Towns reporting having felt the shocks this morning included Poplar Bluff, Caruthersville and Sikeston, Mo.; Memphis, Jackson, Ripley, Covington, Dyersburg, Union City and Paris, Tenn.; Jonesboro and Blytheville, Ark.; Hickman and Mayfield, Ky., and Carbondale, Ill.

Records of Judge J. P. Young, who keeps a log for the State geologist, reveal that earthquakes are not unusual in this vicinity. Memphis, nestling on a high bluff above the Mississippi, safe from floods, has had 33 earth tremors in the last 50 years, none of which did any real damage.

Severe Shocks in 1924.

The last quake prior to today occurred early in 1924, when there were several severe and prolonged shocks. Most of the quakes during the 50-year period have been slight. In 1811, however, violent and repeated tremors were felt from Ohio to Natchez, Miss.

Indian villages were leveled, pioneer cabins in Arkansas were shaken to

(CONTINUED ON PAGE 12, COLUMN 5.)

Duke's Train Target For Stone; Window Hit

Albury, New South Wales, May 7 (By A. P.).—A window in the train bearing the Duke and Duchess of York to Canberra for the opening of the new Australian capital was shattered by a stone today. The coach struck was the third one behind that in which the royal party was seated. No one was injured. Authorities are investigating.

The duke and duchess did not learn of the incident for some time. The general opinion is that it was a boyish prank.

FORMER POLICEMAN ROBBED OF TAXICAB

McDuffie, Dismissed From Force, After Shooting Wife, Also Loses $35.

Former Policeman Paul A. McDuffie, 33 years old, 333 E street southeast, who was dismissed from the force several months ago after shooting and wounding his wife, was held up at Bolling field last night and robbed of the taxicab which he was driving, a watch, valued at $45, and a wallet, containing $35, by two bandits.

McDuffie told police of the Eleventh precinct that the robbers hired his taxicab at Ninth street and Pennsylvania avenue northwest, and told him to drive to Bolling field. When they neared the airplane hangars the men ordered McDuffie to stop and hold up his hands.

After taking his watch and wallet the bandits stepped into McDuffie's taxicab and drove away. McDuffie ran to Bolling field and notified police. The cab was found abandoned about a mile from the field less than a half hour after the robbery.

$516,000 Shortage In Nevada's Funds

Reno, Nev., May 7 (By A. P.).—A shortage of $516,000, which may reach an even larger amount, in the funds of the State of Nevada, was disclosed today when warrants were prepared for the arrest of Ed Malley, State treasurer; George A. Cole, former State controller, and E. W. Clapp, former cashier of the Carson Valley Bank of Carson City, Nev.

$1,250,000 HEIRESS AND SISTER

EDNA AND RUTH DAVY.

Surgeon's Relatives Fight Girl's $1,250,000 Bequest

Legal Action Seeks to Prevent Farm and Thoroughbred Stock Going to Maryland Farmer's Daughter, Whom Doctor Sought to Adopt.

Salisbury, Md., May 7 (By A. P.).—Dr. Edward E. Tull, 61 years old, wealthy surgeon, who died last week, preferred outdoor girls, and so Edna Davy, 13-year-old daughter of a Fairmont, Md., farmer, will receive the bulk of his $1,250,000 estate, provided relatives of Dr. Tull do not succeed in their action started to break the will. None of them was mentioned in the document which made bequests to nurses and employes in addition to providing an income of $300 a month to the 15-year-old sister of the heiress, Ruth Davy, who liked books and the home best.

Sympathy for two tearful little girls, standing beside their mother's open grave, prompted the then noted surgeon to take the Davy children home with him ten years ago when he abandoned his surgical practice in New York and came back to his native Somerset county. The father was persuaded to allow the children to live in the surgeon's home, but declined to permit them to be adopted by him.

During the ten years they were together, Edna, who is blonde and wears her hair bobbed, was the doctor's outdoor companion. They roamed the fields, rode horses and sailed boats together.

Edna will have a wide scope for her vivacious spirit. By the terms of the will she is to inherit a 2,300-acre, waterfront farm with its large home and a hunting lodge. On the farm, besides her riding ponies, are more than 1,500 head of thoroughbred stock.

That relatives will not surrender these without a legal struggle is evidenced by the action yesterday of the decedent's sister and half-brother, who filed a caveat to the will in the Somerset county court. Hearing on this will not be held until September.

The will of Dr. Tull, found in a safe deposit box, was made in January, 1922. It caused considerable surprise, it is said, because while his fondness for the Davy girls was well known the relations between himself and his relatives were cordial. The two girls are in a private school in Baltimore.

HOOVER NOT A CANDIDATE; IS WORKING FOR COOLIDGE

Secretary Certain President Will Be Reelected, Says William N. Calder.

NEVER IN RACE HIMSELF

Special to The Washington Post.

New York, May 7.—William M. Calder, former United States senator and president of the National Republican club, on his return today from Washington and the South, said that he had learned from Secretary Hoover himself that Mr. Hoover was not and had not been a candidate for the Republican nomination for President, but that, on the contrary, he was doing all he could for President Coolidge, of whose renomination and reelection he was certain.

"Secretary Hoover, who is an old friend, told me that in spite of the gossip of 'small-minded' people, who started talking whenever Mr. Hoover chanced to get into the headlines, he was not in the presidential race, but was doing all he could for the President and his administration," Mr. Calder said. "He added that he was confident the President would be renominated and reelected."

"As president of the National Republican club," continued Mr. Calder, "I called on the President and invited him to the annual Lincoln dinner of the club in February next. The President honored us with his presence in 1924, and made an address that attracted nation-wide attention. His nomination at Cleveland followed. He thanked me for the invitation and said he would be glad to consider it."

Mr. Calder said that he and Mrs. Calder had passed some time in Virginia and West Virginia.

Check on Oil Stock Starts Near-Riot

Los Angeles, May 7 (By A. P.).—Police reserves were called out here today to preserve order in the financial district where crowds of men and women milled through brokerage offices seeking information on stock of the Julian Petroleum Corporation, trading on which was suspended last night on the Los Angeles Stock Exchange. No serious disorders occurred.

An investigation will be made by the State corporation commission into the affairs of the Julian corporation as a result of the statement last night by S. C. Lewis, president, that there were indications of an overissuance of stock, J. M. Friedlander, corporation commissioner, announced today.

Boys Break Wrists Trying High Jump

Rawlins, Wyo., May 7 (By A. P.). Practicing the high jump preparatory to entering a track meet here today, Robert Anderson and Fern Hudley, local high school boys, fell and broke their left wrists.

Both cleared the bar at 5 feet. Anderson jumped first, snapping a bone in his wrist in the drop, and Hudley met a similar accident immediately afterward.

MRS. SNYDER HOPES FOR JURORS' MERCY; GRAY SEES DEATH

Ready to Die, He Says, but Still Clings to a Possible Chance.

RELIANCE OF WOMAN IS ON SEX IMMUNITY

Summations of Lawyers and Judge's Charge Will Be Made Monday.

New York, May 7 (By A. P.).—A man and a woman, whose every gesture and word have been "first page stuff" for many days, twiddled their thumbs in the seclusion of their separate cells in Long Island city's jail today.

The man and woman are Henry Judd Gray and Mrs. Ruth Brown Snyder, both charged with the murder of Mrs. Snyder's husband, Albert Snyder, magazine art editor.

Mrs. Snyder, jail attaches reported, was confident that the jury, which is expected to take the case Monday, will not send her to the electric chair. The blonde widow's confidence in the traditional immunity of her sex from capital punishment, gave her fortitude that was described by her guards as "remarkable."

But Judd Gray, her little corset salesman lover, drew an equally remarkable fortitude from resignation to death, his jailers said.

"I'm not afraid of the chair," they quoted him. "It is a source of contentment to me to find myself unafraid, for I probably shall be sentenced to die. But I still think I have a chance to escape the chair."

Woman Pleads Fear.

Both had remained in their cells since they left the Queens county court Friday afternoon when the taking of testimony was completed. During their testimony, Mrs. Snyder accused Gray of killing her husband for his insurance, and of following out his threat to make her shoulder part of the crime. She admitted that she had left unlocked two doors of the Snyder home through one of which Gray entered with the paraphernalia of death in a brief case. Despite her protests, she testified, Gray brutally killed her husband and then made her submit to being bound and gagged, as if by burglars.

Even when police questioned her, Mrs. Snyder said, she was still so fearful of the little corset salesman that she told of a robbery by "two tall, dark foreigners with long mustaches," and gave Gray's name only after many

(CONTINUED ON PAGE 10, COLUMN 4.)

Tornado in Kansas Kills 1, Injures Score

Hutchinson, Kans. May 7 (By A. P.). One man was killed and nearly a score were injured tonight when a tornado swept through a half-mile area south and east of Medicine Lodge, Kans. according to telephone information received here.

Index to Today's Issue.

MAIN SECTION.

Pages.
1—Quakes and Wind Hit Flood Area.
Mrs. Snyder and Gray Await Verdict.
Chinese Armies in Big Battle.
Aviators in Transocean Flight.
Relatives to Fight Will.
Hoover Not a Candidate.
2—Architects Here for Institute.
Mothers to Be Honored at Tomb.
3—Soviet Urges New Policy.
Daughter of Calles to Be Wedded.
4—Democratic Claims Shaken.
Says Women Will Bolt Wet.
Pools Split on Jardine Plan.
5—Says Shell-fire Saved Foreigners.
Marines Ready to Disarm Factions.
6—Capital Children in Festival.
7—5,000 Doctors to Meet Here.
8—Revenue Building Plan Rejected.
10—Typewriting Taught to Melody.
11—Zionists Plan Campaign.
12—News and Sidelights on Flood.
14—Episcopal Diocese in Convention.
15—300 D. C. Youths to Attend Camps.
16—Y. W. C. A. Activities.
17—"Heart's Haven" (a New Serial).
18—War Memorial Campaign Near Close
19—D. C. Mill Dates to Colonial Days.
20—Music and Musicians.
News of Boy Scouts.
21-22-23-24-25-26—Sports.
27—Australian Capital to Be Opened.
27-[illegible]9—Finance.

EDITORIAL AND SOCIETY.
1—Editorials.
2—Letters to the Editor.
3-4-5-6-7-9—Society.
8—Fashions of Capital Women.
10—Schools and Colleges.
11—Veterans' and Service News.

AMUSEMENTS AND FEATURES.
1-2-3-4—Stage and Screen.
4—Activities of Women's Clubs.
5—Art and Books.
6-7—Radio and Electricity.

REAL ESTATE—CLASSIFIED ADV.
1—The Washington Realtor.
2-3-4-5-6-7-8-9-10—Real Estate News.
7—Auction Bridge by Work.
8—At the Chess Table.
10—Parent-Teacher Activities.
11-12-13—Classified Advertising.
14—Notes of Departmental Personnel.

MAGAZINE, COMICS, ROTOGRAVURE AND AUTOMOBILE SECTIONS.

2 CHINESE ARMIES IN SERIOUS BATTLE NORTH OF HANKOW

Chang Tso-Lin's Troops and Southern Forces Lose Heavily.

ANKING IS CAPTURED IN NORTHERN ATTACK

Borodin Declares Powers Are Unable to Stop Victory of Cantonese.

(Special Cable Dispatch.)

Peking, May 7.—The greatest Chinese battle since the defeat of Marshal Wu Pei Fu near Chinwingta in 1924 appears to have been fought in southern Honan province. The result is indecisive.

Thirty thousand southerners, under Gen. Tang She-Chi, engaged northerners under the son of Marshal Chang Tso-Lin for several days. Although the arrival of 2,000 wounded at Hankow led to reports there that the southerners suffered a defeat, with probable total casualties of 8,000, the fact that Marshal Chang's Peking headquarters does not mention the battle causes the belief that the northern forces suffered greater losses.

Foreign reports place the present position of the northern troops at Sulpinghaien, 548 miles south of Peking, which is 70 miles north of Sinyanchow, where the battle began. Neither side permits correspondents to go to the front, consequently details are impossible to secure. The area long since has been evacuated by the foreigners.

(Copyright, 1927.)

Feng Loses Munitions.

Peking, May 7 (By A. P.).—Serious fighting, with heavy casualties on both sides, is reported 125 miles northwest of Hankow between Marshal Chang Tso-Lin's northern forces and those of the Hankow (southern) government. Feng Sen-Chi, civil governor of Honan, is at the front personally directing the operations.

The nationalist plan that Feng Yu-Hsiang should at this stage threaten Chang Tso-Lin's flank miscarried, owing to the fact that northern troops intercepted huge supplies of munitions intended for Feng.

Chiang Takes Yangchow.

London, May 7 (By A. P.).—Shanghai advices reaching the Exchange Telegraph Co. today said that the northern Chinese troops had captured Anking, in Anhwei province, about 100 miles

(CONTINUED ON PAGE 5, COLUMN 3.)

YAQUIS CROSS TO U.S., YIELD TO PATROLMEN

Indians First Assured They Will Not Be Sent Back Into Mexico.

Nogales, Ariz., May 7 (By A. P.).—Thirty seven Yaqui Indians, of Mexico, well armed but half starved, surrendered last night 25 miles west of here to a United States border patrol and tonight were held at Camp Stephen D. Little, pending an investigation of their crossing the international boundary.

The Indians surrendered on assurances that they would not be returned to Mexico.

Eight Yaqui warriors were reported to have been executed yesterday at the sonora hamlet of Agua Zarca, following the capture Thursday night of a small band.

Many Indian rebels, the exact number unknown, have been executed in the last week following the ambush and massacre of Mexican federal troops last Saturday night.

Woman Found Slain With Small Penknife

Poplar Bluff, Mo., May 7 (By A. P.). The body of Mrs. Janie Turner, 40, was found today with her throat cut and several stab wounds about the body, in a clump of bushes in North Poplar Bluff. She apparently had been dead about twelve hours.

Some keys and a small penknife, with which the crime was committed, were the only clues. Evidence of a terrific struggle was found.

FRENCH AVIATORS AT SEA ON FLIGHT ACROSS ATLANTIC

PARIS-U. S. FLIER

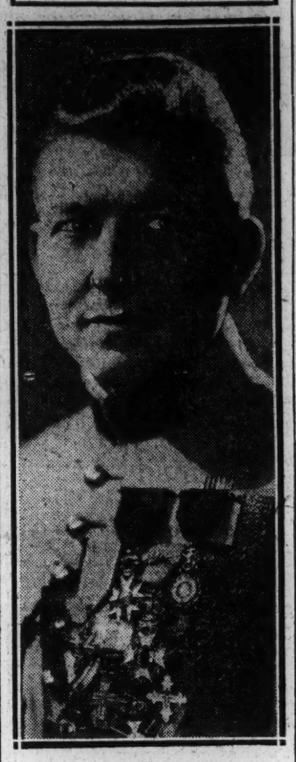

CAPT. CHARLES NUNGESSER.

Nungesser and Coli Hop Off From Near Paris for America.

GREAT CROWD SEES START AT 5:18 A. M.

Lightning Flashes From Dying Storm Speed Birdmen on Departure.

RAYS OF THE RISING SUN GLEAM ON WHITE WINGS

Plane Due at Mitchell Field Sometime Tomorrow if All Goes Well.

Le Bourget, France, Sunday, May 8 (By A. P.).—Capt. Charles Nungesser and Capt. Francis Coli took the air at 5:18 this morning for their long flight from Paris to New York.

The White Bird, the French aviators' now famous plane, with its load of more than five tons, got away to a splendid start, sailing fast into the air on its great transatlantic adventure.

It seemed that the ill luck that had dogged the efforts of the fliers who hoped to cross the Atlantic in a nonstop flight and has already cost the lives of four, had for the moment at least disappeared.

The machine rose gracefully in the still air, and at 5:30 was lost in the gray clouds to the westward, the first rays of the rising sun gleaming for an instant on its white wings.

Lightning Flashes in South.

Lightning flashed to the southward as the plane rose from the runway, but it was a simple last manifestation of a dying but heavy local storm. Weather conditions at Le Bourget were perfect, and from predictions received by wire and handed to Capt. Nungesser a few minutes before he climbed into the cockpit of the plane, it seemed that the aviators would have even the winds in their favor on the long jump.

Their route lay over Honfleur, whence Champlain, 324 years ago, sailed for the conquest of the new world. Thence they planned to skirt the southern coastline of England, pass over Fastnet, Ireland, and after following a great circle on their way across the north Atlantic, pick up early Monday the Newfoundland coast.

From there, said Capt. Coli, "it is the plainest kind of sailing"—down the New England coast to Mitchell field, where, if luck holds, they will come to earth some time around noon Monday.

A stream of automobiles poured out of Paris to the airport and before midnight a big throng had gathered. Meantime the two airmen had hurried into Paris for a few hours of sleep while a force of mechanics put the finishing touches to the machine.

Studies Weather Charts.

It was shortly after 11 o'clock, last night when the veteran pilot Capt. Coli, having scanned over a huge pile of special flying weather messages from ships and shore stations, decided that the chances for success were even. Within a few minutes all of Paris knew that the flight which was hoped to bring the greatest of all glories to French aviation would begin at dawn.

It took soldiers with fixed bayonets to keep the crowds from the immediate vicinity of the scene but the good-natured spectators behind the military cordon waited patiently for the flight to start.

The glistening plane disappeared westward while church bells chimed out for masses in honor of the Maid of Orleans, the national heroine.

The two airmen spent a good part of yesterday in Paris resting and attending to personal affairs, while a heavier running gear, which was to be discarded as soon as the machine was well up in the air, was being attached. This gear was designed to strengthen the plane in its take-off, with its necessary 5-ton load. Both men looked in fit physical trim when they finally reappeared on the aviation field.

Tinkers With the Plane.

Capt. Nungesser secretly visited the hangar and spent a fair portion of the afternoon tinkering with his plane to make sure that it was put into perfect condition for the long hop.

In response to the clamors of ardent air fans, newspaper men and photographers, orders were issued by Minister of War Painleve to permit the public to see the white bird.

The plane, adorned with Capt. Nungeser's grizzly battle insignia—a coffin, candles, skull and crossbones, against the background of a huge heart—was run out of the hangar for the admiration of the crowd. Most of the spectators found it considerably smaller than they had imagined it would be in view of the hazardous task before it.

Good Weather Not Likely.

New York, May 7 (By A. P.).—Capts. Nungesser and Coli will probably encounter unfavorable weather on their proposed transatlantic nonstop flight from Paris to New York in the next

(CONTINUED ON PAGE 2, COLUMN 8.)

CITIZENS FEDERATION VOTE INDORSES COUNCIL

Official Broadening of Powers, However, Defeated in Ballot at Meeting.

CAPITAL AIRPORT URGED

Unqualified approval and support of the Citizens advisory council was voted last night by the Federation of Citizens Associations. The federation declared that the council "is qualified to speak for the entire District of Columbia and for every element of the population," and "it is a vital, though unofficial adjunct to our local government," and that its creation and subsequent recognition by committees of Congress spelled "the most notable achievement in the annals of organized citizenship."

But this action was expressed in a resolution construing the original constitution of the council. Proposed amendments to the constitution, one of which proposed to broaden the council's powers officially, were voted down.

The resolution was offered as a substitute for the constitutional amendment proposing to increase the council's jurisdiction. Although not stated in debate, it was said that the substitution was made because the leaders of the federation felt that they had reason not to act in support of the council in the form of an amendment

(CONTINUED ON PAGE 11, COLUMN 2.)

Los Angeles Cruises Above Washington

Washington again saw the navy dirigible Los Angeles yesterday, which left Lakehurst, N. J., on a practice cruise in connection with the aircraft exhibition at Bolling field.

Commanded by Commander C. E. Rosendahl, the airship, with a crew of 41, cruised for an hour above the city and then headed north for Lakehurst, where it returned to its hangar at 7:10 o'clock last night.

Musical Comedy Star Enters a Convent

New Albany, Ind., May 7 (By A. P.). Madeline La Varre, musical comedy star, has become Sister Joan of the Cross. Her father, Ike Rose, of vaudeville, was at the convent of the Sisters of Mount Carmel when she took her first vows.

Five Hurt as Auto Skids Into Ditch; One May Die

Five persons were injured, one of them so seriously he is not expected to live, when an automobile in which they were riding skidded off the Rockville pike into a ditch and overturned a short distance from Rockville early yesterday afternoon.

Melvin Marts, 26 years old, of South Parish, near Baltimore, was the most seriously injured. His skull was fractured and he was first taken to Montgomery County General hospital at Sandy Spring and later taken to the University of Maryland hospital in Baltimore.

Others injured were G. Liebman, 50 years old, father-in-law of Marts, who was driving the car, who suffered severe cuts; Mrs. Bessie Liebman, 46, wife of the driver, who suffered fractures of both arms and several ribs, bruises and cuts; Dorothy May Marts, small granddaughter of Mr. and Mrs. Liebman, and daughter of Marts, who suffered a fractured leg, and Gustave Liebman, 22, son of Mr. and Mrs. Liebman, who was cut on the face and arms.

First-aid treatment was given the injured by Dr. C. E. Hawks, who ordered them taken to the hospital at Sandy Spring and later the removal of Marts to Baltimore. With the exception of Mrs. Liebman, the remainder of the party also returned to Baltimore. The family was on its way to visit friends at Barnesville, about 18 miles from Rockville.

Police, Protecting Pinedo, Seize Italian Air Attache

Special to The Washington Post.

New Dorp, N. Y., May 7.—Italian-American diplomatic relations were badly jostled for a few minutes this afternoon at Miller field, the Twenty-seventh division air service, New York national guard, port at New Dorp, Staten island, and hostilities—personal rather than national—were narrowly averted by intelligent intervention. Fascist and antifascist motifs were indirectly at the bottom of the snarl.

It all happened when Commander Francesco de Pinedo, Italian four-continent flier, arrived on the scene with his two flying companions, Capt. Cardo de Prete and Vitale Zacchetti, to test his new Savoia seaplane the Santa Maria II, shipped here from Italy after his first ship was burned at Roosevelt Dam, Ariz. The volunteer fascist guard, who have kept tireless vigil over the machine during its assembly, crowded around as usual to welcome their air hero with upflung right-armed Roman salutes and the facisti cry of "Ai, ai!"

Then the photographers claimed him and a group was formed at the bow of the Santa Maria's right pontoon, while the crowd of 2,000 normal American curiosity seekers surged forward for a better view, despite the flustered efforts of Pinedo's followers and the uniformed and plain clothes police of Staten island to preserve lines and a semblance of order.

At this particularly unpsychological

(CONTINUED ON PAGE 2, COLUMN 7.)

ARTS GATHER HERE FOR BIG MEETING; TO DISCUSS CAPITAL

Architects, Painters, Sculptors and Craftsmen in Session Tomorrow.

PLANNING OF CITIES FEATURE OF PROGRAM

New Ideals and Vision Is Plan of Institute Sponsoring Annual Gathering.

The unity of the arts will be stressed at a great national gathering of architects, painters, sculptors, and craftsmen in Washington during the coming week. City planning, including development of the plan of Washington, will be another feature of public discussions which begin tomorrow and which are designed to set in motion a movement to bring about a new appreciation of the function of art and architecture in America.

The central event is the sixtieth convention of the American Institute of Architects, the program for which was announced yesterday at the Octagon, national headquarters of the institute, by President Milton B. Medary, jr., of Philadelphia. The convention starts on Wednesday and continues three days.

"The institute," President Medary said, "believes there is need for a new vision in the practice of architecture in America, today—and tomorrow. It believes that this vision must arise in the hearts and minds of the practicing architects and their brother artists. It asks them to join in a rededication to the ideals of their art."

Architecture Chief Theme.

Architecture as an art will be the chief theme of the opening session of the convention to be held in the auditorium of the United States Chamber of Commerce. Leading representatives of the arts of design will discuss a plan for bringing about closer collaboration between the architect, the landscape architect, the painter, the sculptor and the craftsman.

The plan will be formally presented to the convention by C. Grant LaFarge, of New York, chairman of the institute's committee on allied arts, after the opening address by President Medary.

Arthur Covey, of Pelham Manor, N. Y., will speak in behalf of a committee from the Society of Mural Painters. This society, it was announced, has appointed a committee, of which Mr. Covey is chairman, to cooperate with the institute. Other members are Bancel LaFarge, of Mount, Carmel, Conn.; J. Mortimer Lichtenauer, Westport, Conn., and Gari Melchers, of New York.

Among the Delegates.

John Gregory, of New York, will speak for the National Sculpture society on collaboration of architects and sculptors. Other delegates from this society are Herbert Adams and Paul Jennewein, of New York.

Lorentz Kleiser and Walter S. Kantack will represent the Art-in-Trades club, of New York. Mr. Kleiser will deliver an address presenting the craftsman's point of view. Arthur A. Schurtleff, of Boston, will speak for the American Society of Landscape Artists.

At an evening session on Wednesday, Mr. LaFarge presiding, there will be a general discussion on architecture and the allied arts.

Discussion of the allied arts program will be continued at the annual banquet of the institute to be held Friday evening, May 13. Addresses will be delivered by George B. McClellan, former mayor of New York; Charles Moore, of Washington, chairman of the commission of fine arts, and Mr. LaFarge.

Numerous meetings preliminary to the convention are scheduled. The board of directors of the institute convened on Friday for daily sessions lasting until Wednesday. On Tuesday there will be meetings of the Association of Collegiate Schools of Architecture, the producers council, the national council of architectural registration, and the building committee of the institute, of which D. Everett Waid, of New York, is chairman.

City Planning Today.

Tomorrow the nineteenth national conference on city planning convenes for sessions lasting three days, John Nolen, president of the convention, presiding. Speakers at the first session, to be held at 2 p. m., will include:

Hugh R. Pomeroy, secretary of the Los Angeles county regional planning commission; Nicholas S. Hill, jr., of New York, president of the Hackensack Water Co.; Chester I. Bernard, vice president of the Bell Telephone Co. of Pennsylvania; Frank H. Sommer, dean of the New York university law school; Howard E. Long, secretary of the Niagara Frontier planning board, Tonawanda, N. Y.

At a civic luncheon on Tuesday George McAneny, former president of the borough of Manhattan, N. Y., will deliver an address. Frederic A. Delano, Washington, will preside.

Development of the National Capital and its environs will be discussed by the conference Tuesday evening. Addresses will be delivered by Lieut. Col. U. S. Grant, 3d, executive officer, National Capital park and planning commision; Frederic Law Olmsted, of Brookline, Mass.; Charles W. Eliot, 2d, city planner for the National Capital park and planning commission; Lieut. Col. J. Franklin Bell, engineers District commissioner; J. C. Nichols, former president of the National Real Estate board, and Mr. Delano and Mr. Medary.

Development of the plan of Washington will also figure prominently in the proceedings of the architects. A report will be made by the institute's committee on the plan of Washington, of which Horace W. Peaselee, of Washington, is chairman, and the subject, it is expected, will be discussed in the annual report of the board of directors of the institute to be submitted to the convention on Thursday morning, when nominations of officers, directors, and honorary corresponding members will be made.

Committees of the institute's chapters are being appointed all over the country to participate in the allied arts enterprise. The Connecticut chapter has named Louis A. Walsh, of Waterbury, and H. Story Granger, of New Haven. J. Monroe Hewlett is chairman of the committee named by the Brooklyn chapter. Eric Gugler heads the committee from the New York chapter.

Architecture in the public service, foreign relations, research, closer affiliation between the creative professional groups, education, industrial relations, and many other topics will come before the institute's convention, at which prizes and medals will be awarded. More than a score of committee reports will picture the institute's progress during the year.

See Page 6 --and you'll SEE some saving NEWS!
Meyer's Shop
1331 F St.

ARCHITECTS HERE FOR INSTITUTE

Prominent in American Institute of Architects and National Conference on City Planning, meeting in Washington this week. Upper, left to right—Charles Moore, chairman of the commission of fine arts; George B. McClellan, former mayor of New York (Underwood & Underwood), and Milton B. Medary, jr., president American Institute of Architects (Underwood & Underwood). Lower—Lawson Purdy, treasurer Russell Sage foundation; James Sturgis Pray, of Harvard, and Nicholas S. Hill, jr., president Hackensack Water Co.

POLICE GAMBLING SQUAD NETS 52 MEN IN 4 RAIDS

Three Patrol Wagons Carry 31 and Equipment From Downtown Building.

SEVEN TO FACE CHARGES

Police raided four alleged gambling establishments yesterday afternoon, corralling 52 men and seizing a large quantity of gambling paraphernalia.

Admitted by a "lookout" man, who was ignorant of their identity, Detectives A. T. Fihelly, J. E. Kane, V. D. Hughes and R. E. Aggieson, of the First precinct, trapped 31 men in rooms at 942 E street northwest. The raiders said gaming tables were set up in one room while in another, equipment for horse-race betting was in evidence. On one of the tables, police say, $152 was seized.

The men were loaded into two police patrols and taken to the First precinct. Another patrol was loaded with alleged gambling equipment. Joseph Sullivan, 27 years old, of the E street address, Isadore Shapiro, 27 years old, Isaiah McNeill, 29 years old, and Joseph R. Brown, 24 years old, the latter two colored, were held on charges of setting up a gaming table for $2,000. The other 27 men were held in $200 bond as government witnesses.

Detectives James Lowry and Robert F. Langdon, of the Ninth precinct, conducted two raids within 10 minutes. They first entered 1403 H street northeast, where Salvatore Oliveri, 38 years old, was arrested on charges of permitting gaming. They then went to 340 Eighth street northeast, where William Myers, 48 years old, 629 L street northeast, and 8 other men were arrested. Myers was charged with permitting gaming and the other were held as government witnesses.

Eleven men were arrested and a quantity of alleged gambling paraphernalia was seized when police of the Tenth precinct raided a cigar store at 3329 Georgia avenue northwest shortly after 3 o'clock yesterday afternoon. Ten of the men were held in $200 bond as United States witnesses.

Thomas A. Polton, 75-year-old proprietor of the store was charged with violating section 865 of the District code. The raiding squad was led by Capt. Fred Cornwell and Precinct Detectives Dennis Murphy and Oscar Mansfield. Murphy said that after he entered the store several persons called on the telephone and said that they wanted to bet on the races at Pimlico.

Workman Hurt in Fall.

Falling three stories from a scaffold while working on a building under construction at Connecticut avenue and Grant road northwest yesterday, Preston Davis, colored, 24 years old, 1405 Columbia street northwest, was critically injured. He was taken to Emergency hospital and found to be suffering from a fractured shoulder, fractured ribs, internal injuries and severe cuts and bruises.

PETWORTH
5027 7th Place N.W.
Open Sunday 11 A.M. to 8 P.M.
NEW tapestry brick 6-room Home, BIG Colonial front porch, sleeping and breakfast porches—big outside pantry—built-in ice box. Only $8,950—$250 cash. $69.50 Month.
INSPECT THIS
Shapiro HOMES
Main 8949
Our New Home, 1416 Eye St. N.W.

BOY OF SCHOOL PATROL GIVES LIFE FOR FELLOWS

George Langford Was Long in Hospital; Mother Worn by Constant Vigil.

BURIAL TO BE TUESDAY

George Branston Langford, 13 years old, 610 Fourteenth street northeast, member of the Pierce schoolboy patrol, died at 5 o'clock yesterday morning in Casualty hospital—a hero. He gave his life for his schoolmates.

Almost two months ago, March 14, the courageous lad was patroling at the dangerous Fourteenth street and Maryland avenue northeast intersection. He had just escorted two younger schoolmates across the street and was crossing the street to aid others. Two automobiles approached from opposite directions. They crashed. A few moments later the lad was carried into Casualty hospital, unconscious, critically injured. He had been pinned against a lamppost by one of the vehicles.

Recalling the words of the Bible, "Greater love hath no man than this, that a man shall lay down his life for his friend," Mrs. Pauline Langford, his mother, found solace in the glorious death of her youngest son. Fatigued from her long vigil at the hospital, Mrs. Langford will commemorate mother's day by keeping a vigil at the bier of her hero son today.

Benjamin Franklin Smith, 50 years old, an employe of the Treasury Department, of Mount Rainier, Md., was taken into custody by Ninth precinct police following the death and was later released in custody of his attorney, M. Hill, to appear at the inquest which Coroner J. Ramsay Nevitt ordered held tomorrow at 11:30 o'clock in the District morgue. Smith drove the car which pinned the boy against the pole. Shortly after the mishap he was fined $25 in traffic court on a reckless driving charge.

The Langford lad was the first victim of the boy patrol. When he was brought into the hospital, he was placed in a ward with Joseph Bass, a schoolmate and fellow member of the patrol, who was injured three weeks before at the same intersection. Bass was released from the hospital two weeks ago. The boys suffered similar injuries on the legs and body, and the same amount of stitches, 40, were taken in long gashes along the left legs of both. Complications set in in the Langford boy's injuries, and his death is believed to have resulted from blood poisoning.

Besides his mother, the boy is survived by his father, Harry Langford; three younger sisters, Irma, Bernice and Thelma, and an older brother, Harry Norton Langford. Funeral services will be held at the home Tuesday at 2:30 o'clock. Burial will be in Fort Lincoln cemetery.

ENDS SENTENCE, HELD AS THIEF SAME DAY

Man Served Term for Stealing Autos; Now Faces Similar Charge.

Walter Green, colored, 28 years old, 1220 Six-and-a-half street northwest, was released from Occoquan at 11:30 o'clock yesterday morning after completing a six-year term imposed for stealing three automobiles. Nine hours later he was arrested by police of the Ninth precinct and charged with the theft of an automobile, reckless driving and driving without a permit.

Green, after leaving Occoquan, visited his home. After a short stay he decided to take a walk and enjoy the liberties of a free man. While walking past the Peoples drug store at Seventh and K streets northwest he espied a large automobile owned by Nathan A. Smith, chief clerk of the store.

Unable to resist the temptation, police say, Green fell into his habits of six years ago and stepped into the automobile. Policeman Robert Langdon started chasing Green at Seventh and I streets northeast for speeding. He overtook him at Second and Parker streets northeast, after a chase over sidewalks and lawns.

Hold on Treaty Ports In China Is Assailed

Refusal of foreign nations to give up their privileges and treaty ports in China was decried by Dr. Edward T. Devine, dean of the graduate school of American university, in an address last night before the annual Facgradalum meeting of Business High school in the school auditorium.

Allan Davis, principal of the school; Miss May F. Bradshaw, vice principal; Samuel Felker, president of the four-year class of 1927, and Henry A. Schweinhaut and Richard H. Hart, of the alumni, delivering addresses. Miss Margaret Tappan and Julius Wasser gave a musical program. A dance followed the business program.

SERVICES AT TOMB OF UNKNOWN TODAY TO HONOR MOTHERS

Gold-Star Women From Four States and District Will Make Annual Pilgrimage.

CHURCHES TO OBSERVE DAY WITH EXERCISES

500 Will Attend Early Mass at Catholic Shrine; Episcopalians to Contribute to Home.

Gold star mothers from New York, Pennsylvania, New Jersey and Delaware will join this afternoon with District war mothers and virtually every patriotic organization in the District, in Mother's day exercises at the tomb of the Unknown Soldier. Special Mother's day services will be held at churches throughout the city.

The exercises at Arlington will be in connection with the third annual pilgrimage of the American War Mothers to the tomb of the Unknown. The services will begin at 3 o'clock with a program in the memorial amphitheater.

Former Representative William E. Andrews, of Nebraska; Dr. William Mather Lewis, president of George Washington university, and William Knowles Cooper, general secretary of the Y. M. C. A. will speak at the exercises. The Army, Navy and Marine bands will play. Invocation will be by the Rev. Francis Hurney, of St. Patrick's church, and benediction by the Rev. W. S. Abernethy, of the Calvary Baptist church.

Societies to Place Wreaths.

At the tomb of the Unknown Soldier the various patriotic societies of the District will place wreaths, in token of respect to those mothers whose sons gave their lives in the world war.

Yesterday the Washington department of the American War Mothers conducted their annual sale of carnations, made by disabled former service men, to provide funds for the relief of those confined in veterans' hospitals and their families.

In observance of Mother's day the Rev. Jason Noble Pierce, of the First Congregational church, will deliver a special sermon at services at 11 o'clock in the Metropolitan theater. "God and Mother" and "What Shall We Do With Dad?" will be discussed by the Rev. B. H. Melton, pastor of the Ninth Street Christian church, at morning and evening services.

Five hundred members of the Catholic Women's Benevolent legion will attend mass at the national shrine of the Immaculate Conception at 7:30 o'clock. Several hundred members of the Detroit chapter, Salve Regina, will observe Mother's day with a pilgrimage to the shrine. Appropriate sermons will be preached at most of the Catholic churches in the morning, and May devotion in honor of the Mother of God will be held in the evening.

Services at Ascension Church.

Memorial services for mothers will be held at the Church of the Ascension at 11 o'clock. At each Episcopal church a Mother's day offering will be collected for the benefit of the Episcopal Church Home for the Aged at Wisconsin avenue and Macomb street northwest. "Mothers in Changing Times" will be the subject of a sermon by the Rev. Herbert Scott Smith, at the 11 o'clock service at St. Margaret's church.

The Rev. Joseph R. Sizoo's sermon "The Mother of Jesus," will be broadcast from the New York avenue Presbyterian church by Station WRC.

The Sisterhood of the Adas Israel synagogue will be hostesses to the Cooperative Council of Jewish Women Organizations at 11 o'clock in the Sixth Street synagogue. A Mother's day program has been arranged by Mrs. Morris Gewirz, chairman in charge.

WOMAN IN HOSPITAL LEAPS FROM WINDOW

Found Wandering Delirious on Street and Returned to Ward.

Eluding nurses and physicians, Olive Ridgely, 27 years old, of Bradbury Heights, Md., jumped from the window of the contagious disease ward at Garfield hospital last night and was found wandering, delirious, on Eleventh street between Florida avenue and U street northwest a short time later, according to police. The young woman, police said, was suffering from scarlet fever. While nurses and physicians were in another section of the ward, she wrapped a blanket over her nightgown and ran to a window and jumped.

Running down Eleventh street, she passed several persons. Alfred Mendelson, 219 First street northwest, ran after her and caught her. She was returned to the hospital by police of the Eighth percinct.

Officials at the hospital refused to tell whether the woman was injured when she jumped from the window.

Judge to Rule on Immigration Case.

Justice Bailey in equity court yesterday took under advisement a motion by James J. Davis, Secretary of Labor, to dismiss an injunction suit filed by H Ely Goldsmith, of New York. Goldsmith charged that Mr. Davis unlawfully and arbitrarily refused to allow him to represent certain aliens before the bureau of immigration. Mr. Davis says that the courts can not interfere with a governmental function. Goldsmith appeared for himself while Assistant District Attorney Leo A. Rover appeared for Mr. Davis.

Cathedral Here Topic of Architect.

The Episcopal cathedral of Washington marked the revival of the age of architectural refinement in cathedral building, Philip Hubert Frohman, of Frohman, Robb & Little, architects of the cathedral, told the Art and Archaeology league of the District at a meeting held yesterday in Whitby hall of the National Cathedral School for Girls.

Co-operative Apartment Homes
1661 CRESCENT PLACE
Washington's Most Desirable Co-operative Building
Built by
M. R. B. WARREN
Office on Premises

TO EXTOL HEROES

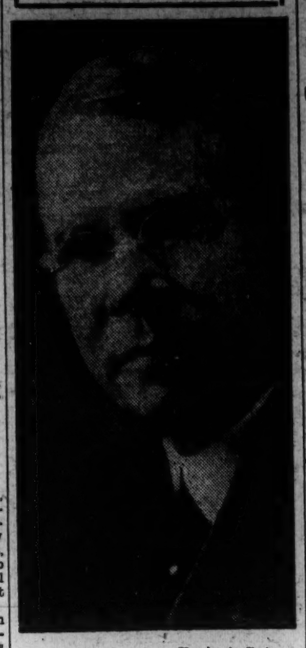

Harris & Ewing.
WILLIAM KNOWLES COOPER, general secretary of the Y. M. C. A., who will speak at Mother's day exercises in Arlington memorial amphitheater.

WARRANT QUASHED IN HANDBOOK CASE

Court Bases Action on Elapsed Time Between Commission and Arrest.

Seventy-three days is entirely too long to wait between the alleged commission of a crime and the procuring of a warrant for the arrest of the alleged offender, according to an opinion rendered yesterday by Justice Hoehling in criminal court No. 1. In conformity with this opinion the court quashed a search warrant upon which premises, 1213 E street northwest was raided and where Frank McCormick and James J. Noonan were arrested and charged with making a handbook on the races.

The defendants were alleged to have accepted a bet from Robert L. Shivers, "under cover" agent of the Department of Justice, on October 15, 1926. The raid was made by the local police on December 28, 1926. A search warrant or a warrant of arrest must cover an "existing cause," according to the opinion of Justice Hoehling.

Harry T. Whelan, counsel for the defendants, demanded that the search warrant be quashed on the ground that the offense complained of did not exist at the time of the raid. The opinion cites similar cases in which the courts have decided that waits of even 25 days, or 42 days or 60 days were too long for such an offense to exist. It is understood that the Department of Justice, which responded to a call for help from Maj. Edwin B. Hesse, superintendent of police, waited because it did not want it to become known that Shivers was cooperating with the police.

COMMUNITY CENTER PLAY DRAWS 2,000

Hundreds Turned Away at East Washington Performance; Amateur Wins.

Approximately 2,000 persons attended the East Washington Community Center Players' performance of the famous Alice Gerstenberg play, "Alice in Wonderland," last night in the Eastern High school auditorium. Hundreds seeking admission were turned away at the door.

Although three semiprofessional players from the National Capital Players took part in the performance, the stellar honors were won by an amateur, Miss Margie Crown, who enacted the part of the White Queen. The National Capital Players who took part in the performance were Barry K. Helwig, E. Arthur Griffith, and Edward Morris.

Others who played leading parts were Lorraine Hayes, Dorothy Gray, Ruth Critchfield, Nancy Percival, Irene Vossilman, Margaret Carden, Helen Lyons, Mildred Leiper, Dorothy Jarrett, Elizabeth Whitney, Nina Norman, Rita Leiper, Lillian Lambert, Fred Hunt, Margaret Crim, Jessie Chase, Virginia Burnett, Winifred White and Mildred Brown. Seventy-five in all participated. The play was produced under the direction of Mrs. Bess Davis Schreiner, E. Arthur Griffith and Miss Judith Lyeth for the Community Center of the public schools. The scenery and costumes of the play were furnished by the Junior League of Washington and added to the splendor of the performance.

FIRE RECORD.

9:22 a. m.—506 Eastern avenue northeast; chimney.
10:40 a. m.—3517 Thirteenth street northwest; automobile.
12:06 p. m.—Front of 1612 U street northwest; automobile.
6:10 p. m.—3300 Lowell street northwest; couch.
6:11 p. m.—Fifth and New York avenue; automobile.

INQUIRY IN RUM CHASE DEATH IS HELD VAGUE

Coroner Criticizes Police Report on Shooting During Liquor Chase.

MORE DETAILS ARE ASKED

Deciding the police investigation into the death of William F. Dement, 29 years old, alleged rum runner, 1354 Spring road northwest, was incomplete, Dr. J. Ramsay Nevitt, coroner, yesterday postponed the inquest until tomorrow. Dement died Friday night in Casualty hospital as the result of a head wound received in a liquor chase April 13. Patrolmen G. C. Deyoe and W. A. Schotter, of the police liquor squad, who are said to have fired at the fleeing automobile, were suspended from duty pending the outcome of the inquest.

Following a conference with Assistant District Attorney Raymond Neudecker, Coroner Nevitt called off the inquest as it was about to start. He criticised the police for failing to make a complete report of the shooting and declared the incidental of the fray was incomplete and vague. The failure of a police sergeant to appear at the inquest also was a violation of regulations, Dr. Nevitt held. Private W. T. Hayden was present as acting sergeant.

After Dement was shot, his car crashed into a house on Fifteenth street southeast, tearing away a portion of the front porch. Although the police version of the fray held that Dement opened fire, no weapon was found on his person or near the wrecked car. In an effort to save his life Thursday, surgeons operated on his head, removing a part of his brain and a bit of shattered bullet lead.

Friends of Demant raised approximately $1,000 to defray the expense of hospital and surgeons necessary to his fight for life. He will be buried from his home and the Sacred Heart church at 9 o'clock tomorrow morning in Congressional cemetery.

Sergt. George Little, Policeman W. Montgomery and Revenue Agent W. A. Schultz also participated in the chase. Deyoe and Shotter, Sergt. Little declared, were the only one who fired.

Sports Are Feature At Division Reunion

Baseball, boxing, swimming and other sports featured the reunion of the Twenty-sixth division of the American expeditionary forces at Camp Meade, Md., yesterday.

The committee in charge of arrangements for the reunion included Capt. Roland T. Fenton, Maj. Martin Kenealey, Lieut. Robert B. McClure and Sergt. Frank L. T. Parent. Religious services will be held this morning. A tank demonstration will be given later in the day.

MAN TAKES OWN LIFE IN GAS-FILLED ROOM

Wife Finds Mate Suicide on Return; Had Failed Twice Before, Report.

Walter V. Weaver, 40 years old, 121 Eighteenth street southeast, committed suicide in his home last night after failing in two previous attempts. His body was discovered in the kitchen with gas flowing from three open stove burners, by his wife, Mrs. Agusta Weaver.

Police of the Fifth precinct and Coroner J. Ramsay Nevitt were unable to discover a motive for Weaver's act. Dr. Nevitt issued a certificate of suicide. Weaver had been dead for almost an hour when his body was found.

Mrs. Weaver told police that her husband had unsuccessfully attempted to end his life twice before. He turned on the gas both times, but was revived. Weaver returned to his home from his place of employment about 4 p. m. Mrs. Weaver returned shortly before 6 o'clock and discovered his body. She summoned an ambulance from Casualty hospital, but efforts to revive Weaver proved futile.

Mrs. Burnap's Suit Up Again Tomorrow

The trial of the maintenance suit filed by Mrs. Jeanette Gallinger Burnap against George Burnap, city planner and architect, of Washington and Paris, will be resumed tomorrow morning before Justice Bailey in equity court Burnap, who has filed suit for divorce in Paris, questions the jurisdiction of the local courts. The parties were married in Paris in December, 1924. Mrs. Burnap is the widow of a son of Senator Gallinger, for whom Gallinger hospital was named.

According to Burnap he and his wife were parties to an antenuptial agreement whereby each agreed to pay their own expenses and be responsible each for their own financial obligations. Attorney John Wattawa appears for Burnap while Attorneys Wampler and Lynch appear for Mrs. Burnap.

Books—Letters—Oil Portraits Purchased
The Rare Book Shop
Main 1291 (Will Call) 822 17th St.

New and Different Apartments
Some things about your present apartment probably strike you as unfavorable. Why not look into the possibilities of our up-to-date building today?
1803 Biltmore St. N.W.
The Ambassador theater, stores of all kinds, garages and two street car lines within one-half block.
Various room arrangements to choose from, with best of fixtures, oak floors, tiled baths and extra large clothes closets in these smart suites. 24-hour switchboard and elevator service. Resident manager.
One Room, Kitchen and Bath from $42.50
Two Rooms, Kitchen and Bath... $67.50
Screened-in Porches Overlooking City
A FEW CHOICE SUITES ARE STILL VACANT IN THIS NEW BUILDING
T. F. Schneider, Jr. 1025 15th St. Main 6336.

Joint Banquet Held My Delta Theta Phi

S. Duvall Shell, assistant secretary of the United States Shipping Board, last night addressed a joint banquet of the Georgetown and George Washington university chapters of the Delta Theta Phi fraternity, at the Hamilton hotel.

Other speakers included Prof. Earl Arnold, of George Washington; Prof. Joseph Sullivan, of Georgetown; Edward Thode, Hugh Colton, William Wilkins and E. S. Hull. Arrangements were in charge of John D. Henry, Peter M. Tamburo and Horace Lohnis.

Hospital Patients To Receive Flowers

The National Flower Guild of Washington, will distribute flowers to the sick in hospitals and shut-ins tomorrow. The public is urged to contribute flowers for this purpose. All contributions will be received at the new Y. W. C. A. building at Seventeenth and K streets northwest.

The guild will take flowers every Monday to the sick. Mrs. William Howard Taft and Mrs. Robert Lansing will visit the guild's room in the Y. W. C. A. during the morning. Mrs George Barnett is president of the association and Mrs. George C. Thorpe is chairman of the executive committee. Mrs. William M. Jardine is honorary president.

Reserve Commission Issued

Henry Clinton Conlin, 1717 R street northwest, has been commissioned a second lieutenant of infantry, reserve.

Quick connections can be made with Auto Bus Lines. Their schedules will be found every morning at the head of the Classified section in The Post.

MOTHER OF 4 HELD IN CHICKEN THEFTS

Maryland Woman Arrested With Husband and Youth; Fowl in Auto.

Although under arrest at the Rockville jail with her husband and a 17-year-old youth, on charges of chicken stealing, steps yesterday were taken to release Mrs. Marian Snyder, when it was learned that she has four children, the youngest 13 months old, at her home near Hyattsville.

Within the last few months hundreds of chickens have been stolen from farmers and others in the eastern section of Montgomery county. Despite industrious efforts on the part of county officers to establish the identity of the thieves, no arrests were made until Friday night, when Donald Snyder, 30 years old, his wife, and 17-year-old son, Louis Barrett, all of the vicinity of Hyattsville, were taken into custody.

The arresting officers found eleven chickens in the automobile in which the three were riding. The chickens later were identified by Philip Love, of near Burtonsville, as having been stolen from him Friday night. Admissions on the part of the three are said to have convinced officers that one or more were implicated in many of the other robberies.

Girl Bitten by Dog.

Five-year-old Evelyn Liebert, 2305 I street northwest, police report, was bitten on the leg by a dog yesterday while playing near her home. She was treated in Emergency hospital, where her condition was pronounced not serious.

Wardman Management
STONELEIGH COURT
Connecticut Avenue, Corner of L St.
Available for rent a few apartments, housekeeping and non-housekeeping, furnished or unfurnished. Also, desirable suites of offices on the first and second floors, admirably adapted for physicians.
All suites are being put in perfect condition.
To those immediately seeking an apartment there are offered the following, specially priced:
Two Rooms and Bath, $65 per Month, to Nine Rooms and Three Baths, $270 per Month
Complete hotel service, if desired
Restaurant with a la carte and table d'hote service
Breakfast, 25c-$1.00; Lunch, 50c-65c; Dinner, $1.00-$1.25
Unlimited parking allowed on L Street
INSPECT TODAY
Apply at Office or
Phone Main 2270. Resident Manager.

OPEN SUNDAY
10 A. M. to 6 P. M.
A delightfully livable home of ten rooms on a lot 130x100 feet, with a detached two-car garage in the rear.
Enclosed sleeping porch 36 feet long and 8 feet wide. Two tiled baths, Bohn Porcelain Electric Refrigerator, modern oil burner heating system, two fireplaces, etc.
A splendid house if five or more bedrooms are needed; of particular interest to a family with children.
Location: 3729 Morrison St., Chevy Chase, D. C.
Price Reasonable With Highly Satisfactory Terms
WARDMAN
1437 K St. N.W. Main 3830

PAINT
Certain-teed
Qt. Gal. Qt. Gal.
Outside White....$1.15—$4.10 Flat White.....85c—$2.25
Brown No. 437...$1.10—$3.90 Cement Floor.....$1.10—$3.75
Ivory No. 418....$1.10—$3.90 Porch Floor.....$1.10—$4.00
In. Gloss White...$1.05—$3.75 Asphaltum.....50c—$1.50
LEAKY ROOFS
Certain-teed Red Roof Paint,
$1.50 a Gal.
FOR FLOORS
Certain-teed No. 911, 90c Qt. Floor Varnish,
Gal., $3.00
WEATHERSHIELD
An All Purpose Paint
¼ Pt., 25c. Pt., 40c. Qt., 70c. Gal., $2.25
You can buy Certain-teed Paint from these dealers:
Moore & Caine, 2216 4th St. N.E.
Adamson Hardware Co., 813 N. Capitol St.
Max Goldberg, 251 15th St. S.E.
MUTH
Quality Since 1865
710 13th St. N. W.

SOVIET PROPOSALS SAID TO MEAN NEW ECONOMIC POLICIES

Debt Cancellation, Lowering of Immigration Bars, and Disarming Are Urged.

LEAGUE OFFICIALS SEE AN EFFORT ON POLITICS

Eight-Hour Day, Freedom to Strike, Aid to Unemployed, All Are Suggested.

Geneva, Switzerland, May 7 (By A. P.).—That the world has moved into an important economic and perhaps also political path is the general opinion in Geneva tonight—this due to two addresses delivered today at the international economic conference by delegates of the Russian soviet.

At the economic conference at Genoa and The Hague, when attempts were unsuccessfully made to bring the soviets into the European concert, representatives of Russia attacked the western system of economy, but today Russia's delegates held out the hand of collaboration and frankly asked for cooperation with capital.

Cancellation of all war debts, removal of immigration barriers and complete disarmament on land and sea were proposed by the Russian delegation as the indispensable means of attaining world economic restoration. Eight other measures were recommended by Valerian Obolensky Ossinski, and these were referred to in the lobbies as "the eleven soviet commandments."

Increase in Workers' Pay.

The recommendations included an increase in the wages of workers; an eight-hour day, with six hours in the mines, liberty of trade unionism, with the right to strike; help for the unemployed by increased taxation of the rich; a campaign against the raising of prices, especially by combines; abolition of protectorates and mandates, with recognition of the self determinaton of peoples, economically and politically; cessation of military intervention in China and cessation of the boycott of the Soviet republics with establishment of relations whereby concessions would be given for foreign credits.

M. Obolenski Ossinski asserted that the soviet rejects the capitalistic system, because it leads to war, but is ready to collaborate with it to protect the interest of the masses.

Gregoire Sokolinikoff said that the soviet union would welcome industrial agreements with foreign countries and capitalists, and that there was no reason why there could not be pacific competition between the two economic systems represented by the soviet and other countries.

In a statement to the press tonight M. Jouhaux, French labor leader, said that the addresses of the soviet delegates meant that soviet Russia had abandoned the idea of a world communistic revolution. He believed the world would accept the soviet offer to collaborate, provided the offer was sincere.

M. Loucheur, of France, advocated the adoption in Europe of American industrial methods and the organization of an international combine.

New Zeppelin Soon To Take World Trips

Geneva, Switzerland, May 7 (By A. P.).—A new Zeppelin airship being constructed at Friedrichshafen, on Lake Constance, is almost ready to take world trips.

The ship will be able to carry at least 50 passengers, not including the crew, and 10 tons of goods and baggage. It will be furnished with every luxury, and its large restaurant can be quickly converted into a ballroom or music hall during a flight.

Col. H. H. Rogers Sails With Little Grandson

New York, May 7 (By A. P.).—Col. Henry H. Rogers sailed for Europe early today aboard the Olympic with Peter, son of his daughter, Countess Millicent Salm von Hoogstraeten. Col. Rogers and the child will meet the countess in Europe.

Col. Rogers said the sole purpose of the trip was to reunite the mother and child and bring them back to America. Mrs. Rogers is with her daughter.

Countess Salm received a divorce in Paris recently.

PLANE FLYING FROM PARIS TO NEW YORK

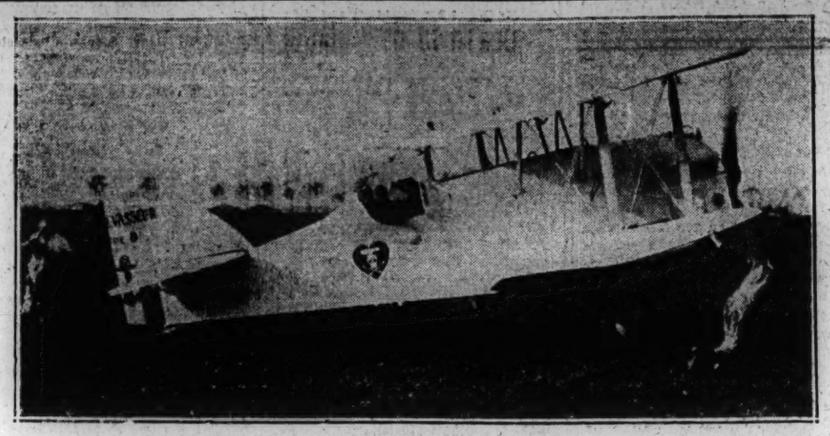

Capt. Nungesser's plane, in which the French airman is trying to fly from Paris to New York.

S. S. KRESGE AGAIN SUES FOR DIVORCE FROM WIFE

Files Seven-Page Bill of Particulars, Which Is Kept Suppressed.

GETS PUBLICATION ORDER

Detroit, May 7 (By A. P.).—Setting out his complaints in a seven-page bill of particulars which was suppressed, Sebastian S. Kresge, owner of a string of 5 and 10 cent stores, today filed a new suit for divorce against his second wife, Mrs. Doris Mercer Kresge, whom he married in 1924, about a year after he had been divorced by his first wife, Mrs. Anna Harvey Kresge.

The move marked the third court action in which the couple has been involved. Early in 1926, Doris Mercer Kresge brought suit against her husband, claiming $2,000,000 under an alleged prenuptial arrangement. The couple, who had been living apart, were reconciled after the case was settled out of court. The second court action occurred when Kresge six weeks later filed suit for divorce after Mrs. Kresge had sailed for Europe with an announcement that she and Kresge were on friendly terms.

Returning from Europe a month later, Mrs. Kresge announced she would fight the case and in October of that year obtained an injunction from the New York supreme court restraining him from proceeding with action in the Detroit court on the grounds that Kresge was not a resident of Michigan

In November Kresge withdrew the suit, although he previously laid claim to having established a Michigan residence with his sister, Mrs. Sarah Gregory, at Highland Park.

After filing Kresge's bill of particulars today, Thomas Long, the magnate's attorney, filed an affidavit with the presiding judge of circuit court, alleging that Mrs. Kresge "is not a resident of Michigan" and secured an order of publication giving notice of the suit. Mrs. Kresge has three months to file notice of appearance.

Kresge met his second wife in New York a short time after he had been divorced by Mrs. Anna Harvey Kresge. They were married four months later after Kresge had undertaken to finance a musical education for her. Mrs. Doris Mercer Kresge had been married to and divorced from the publisher of a New York society paper.

Trust Fund Created For 3 Dogs and 3 Cats

New York, May 7 (By A. P.).—Three dogs and three cats, pets of Mrs. Camille F. Howells, a Brooklyn school teacher, are to be cared for in "comfort" through a $500 trust fund created by their mistress in her will. The teacher's husband and a sister are not mentioned in the document, which disposes of a $14,000 estate.

Scarface, Park Bear, Wins Fight With Rival

Sequoia National Park, Calif., May 7 (By A. P.).—Old Scarface, huge brown bear, has been selected as king of the park bruins by the summer playground employes as a result of his victory in a battle with Clubfoot, leading contender for the title.

Workmen were attracted to the fight by growls and crashing of underbrush. A few minutes of clawing and biting sent Clubfoot to a spring to soothe his wounds in the mud.

Scarface watched his enemy retreat, took his applause indifferently and stalked into the woods.

FRENCH AVIATORS TAKE OFF; ATTEMPTING FLIGHT TO U. S.

(CONTINUED FROM PAGE 1.)

two days, the United States weather bureau announced today.

The weather man, however, was hesitant about making a flat prediction on Atlantic weather for two days ahead because, he said, "the conditions change so rapidly."

At noon today, he said, his instruments and reports from ocean steamers showed that on the Grand Banks off Newfoundland there was a heavy fog, the Midatlantic was stormy, but "over on the European side" the weather was promising.

Mitchel Field is Goal.

If Nungesser and Coli are able to fly steadily on their course, they should reach New York early Monday. A difference of five hours time makes 5 o'clock Sunday morning in Paris 12 o'clock Saturday night in New York.

The French airmen will land at Mitchel field if they can, say friends of Nungesser at the Long Island flying fields. He is thoroughly familiar with Mitchel field and has made a number of flights there. They think it unlikely that he will drop his landing gear as suggested in Paris and chance landing on the Hudson river.

In the event the French fliers reach the United States after dusk, Mitchel field will be illuminated with a battery of powerful antiaircraft and flood lights visible from 50 to 75 miles away.

Forecast Flight in 1921.

Capt. Charles Nungesser, French war ace of 50 victories, predicted as long ago as March, 1921, nonstop aerial trips between Paris and New York, a feat that he himself is now striving to accomplish, to add to the laurels of France.

In November, 1922, he began planning a Paris-New York flight with the idea of establishing a transatlantic air line, using the fastest planes available, but it was not until March of this year that it was announced definitely that he and Capt. Francis Coli, noted aerial navigator, would join the ranks of French and American aviators striving for the honor of being the first to make the hazardous crossing between New York and Paris.

Capt. Nungesser, whose primary object in the flight is to set a new nonstop flight record, is not a contestant for the Raymond-Orteig $25,000 prize for a successful New York-Paris flight. He has not entered his name as a contestant in accordance with the prize rules, but recently told the Associated Press that he was attempting the flight simply to bring the honor to French aviation.

The plane, in which the aviators are flying, is a Levasseur with a Lorraine-Dietrich engine and was constructed at Villacoublay. It has 450-horsepower engines which are capable of developing 525 horsepower under favorable conditions.

The route which Capt. Coli has mapped out tentatively represents a curved line, passing from Honfleur, near Havre, Cherbourg, Bray Head and Lands End, the last point of contact with land and then goes slightly northward to 30 degrees longitude and 53 or 54 latitude, to drop toward Cape Race and Halifax, reaching the United States coast in the neighborhood of Boston.

In order to lessen excess weight, the aviators decided to drop their landing gear at the moment of departure. The hull of the plane has been constructed so that it will float easily in the event of a forced descent upon the sea.

No mechanic or wireless apparatus is carried, the extra room being utilized for the storage of additional gasoline. The plane is painted white and this is depended upon to aid in ready distinction by passing ships.

Tested at 130-Mile Speed.

On April 19 the plane was tested under a three-ton load rising to 18,000 feet and attaining a speed of 130 miles an hour. Additional tests with gradually increased loads up to 4 tons were on the program of the flyers before making their hop off. Enough gasoline for a 40-hour flight was set as the margin of safety. This provided for a minimum of speed of 105 miles an hour, which if maintained would give the aviators five hours leeway, as it was thought 35 hours should be enough for the trip.

Capt. Nungesser repeatedly declared he would not be rushed into the flight and that he would not start until conditions were absolutely perfect for the trip.

Capt. Coli has been planning a Paris-New York flight for some years. In September, 1925, his plane, which was intended for a flight to New York, was demolished in an accident.

Capt. Nungesser was married to Miss Consuelo Hatmaker, prominent in New York and Paris society, in 1893, at Paris. They were divorced last year. The captain has been to the United States on several occasions in the interests of aviation.

Flight on Anniversary Of Ocean Hop by NC-4

New York, May 8—(Sunday)—(By A. P.).—Capt. Nungesser's start today of an attempt at a nonstop transatlantic flight comes on the eighth anniversary of the beginning of the first successful flight across the Atlantic ocean.

On May 8, 1919, the seaplane NC-4, of the United States navy, left Rockaway, N. Y., and arrived at Plymouth, England, May 31, after making stops at Chatham, Mass.; Halifax, in the Azores, and in Portugal and Spain.

The NC-4, under command of Commander Albert C. Read, covered a distance of 3,946 miles in the flying time of 59 hours and 56 minutes.

SHIP TO SEEK FLIERS IN SOUTH ATLANTIC

Pernambuco, Brazil, May 7 (By A. P.).—Capt. Saint Roman and Commander Mouneyres, French aviators, who, starting from St. Louis, Senegal, early Thursday morning for Pernambuco, failed to arrive at their destination and have been missing for two days. No word has come from them, though their arrival at Pernambuco had been expected by midnight Thursday or shortly after.

There is much anxiety among Brazilians as to their fate. Every effort is being made in the search for the aviators, and now a vessel is to proceed to Roccas, a desert island off the mainland and about 85 miles from Fernando de Noronha. This island is quite large, and has a naval lighthouse, with alternative flashes, and there is some hope that the Frenchmen might have alighted there, with the possibility of their rescue. The Brazilian plane Jahua, which recently made a transatlantic flight from Italy, under command of Joan de Barros, has been repaired and will take the air tomorrow, proceeding in the direction of Roccas and other places in an effort to find the missing men.

NEW YORK MAN ENGAGED TO DAUGHTER OF CALLES

Wedding Will Take Place at Nogales May 15; President Not to Attend.

HE APPROVES OF MATCH

Mexico City, May 7 (By A. P.).—Thomas Arnold Robinson, young New York business man, who was born in Alma, Mich., will marry Ernestina Calles, eldest daughter of President Calles, at Nogales, Sonora, on May 15. They will go to New York for their honeymoon, but it is not decided whether they will live in New York or in Mexico City.

Senorita Calles is 20 years old. She was educated in California and Mexico. Mr. Robinson is about 32 and the son of a wealthy retired lumberman and sugar manufacturer. He is a graduate of Columbia university and served with the Yale ambulance unit in France before the United States entered the world war, and after that as a pilot in the American air service.

He and Senorita Calles met in Mexico City about a year ago, when she was queen of the Mexico City carnival. The romance developed as Mr. Robinson, traveling as the guest of Mexican Consul General Elias, of New York, proceeded to that city on the same train as the president's daughter, who was going to New York with her relatives and the Elias family to pay them a short visit.

President Calles himself will not be present at the ceremony because governmental duties require his presence in the capital, but Senora Calles and all the other members of the family will be there. The ceremony at Nogales will be a civil one. The president has approved and has given his consent to the match. Mr. Robinson has been in Mexico City recently, seeing much of the president, who is said to have formed quite a fondness for the young American.

After being much in the company of Ernestina on her visit to New York, Mr. Robinson came to Mexico City after she had returned and opened an office here. He has frequently been a guest at Chapultepec palace and at the president's ranch near the city.

Church Organist Sues Girl for Ring

New York, May 7 (By A. P.).—Edward R. Pegreppi, of Staten island, Episcopal church organist, who is studying for the ministry, is suing Miss Villa M. Hunt, stenographer and Sunday school teacher, for the return of an engagement ring. She has refused to marry him until he is ordained and better able able to support her.

Circus Bear Kills Girl, Injures 16 in Crowd

Szeged, Hungary, May 7 (By A. P.).—A little girl was mangled and killed when a performing bear in the circus broke loose last night. Before the animal was captured it had seriously injured thirteen children and three women.

KIDNAPING BAND LINKED WITH 7 RECENT DEATHS

Chicago or Philadelphia Gangs Barred From New York, Police Head Warns.

SHOOT TO KILL IS ORDER

New York, May 7 (By A. P.).—Police officials said today they had succeeded in connecting the men who kidnaped Abraham Scharlin and James H. Taylor on April 28 last with a Chicago gang responsible for seven recent killings in that city. Taylor and Scharlin were released yesterday after having been held prisoner for a week in Brooklyn while the captors sought unsuccessfuly to obtain amounts decreasing from $400,000 to $20,000 for their ransom.

Police Commissioner Warren said his men would be given orders to "shoot on sight to kill" in the war on the outlaws. He made this comment regarding reports that the Chicago gang had transferred its headquarters to New York because of the Chicago police commissioner's orders to policemen to shoot to kill. The ringleaders of the gang are said to be two brothers who are Philadelphia gangsters.

"There's no room in New York," Commissioner Warren said, "for Chicago or Philadelphia gangsters."

Charles Kraemer, 35, who was arrested Thursday after Jack (Red) Thompson, of Chicago, was killed and David Berman, captured in a gun fight with a detective, were held without bail today for a hearing May 16 on charges of kidnaping Scharlin April 28. Police said Taylor had made out checks for $3,000 to Kraemer and that these checks were found in Thompson's clothing.

Meanwhile District Attorney Banton said that assault charges against Berman will be presented to the grand jury on Monday and that charges of kidnaping will be laid against him later.

Ford Settles Lawsuit Involving $2,000,000

Detroit, May 7 (By A. P.).—Settlement out of court of a suit involving $2,000,000 brought by John M. Blair, contractor, against the Ford Motor Co., was announced today by Edward N. Barnard, counsel for Blair. Terms were not made known. The suit involved seven contracts covering construction work, payment upon which Blair alleged had been refused after the work had been completed.

Barnard also announced that a criminal action brought against Blair by C. Sorenson, of the Ford company, would be dropped. This action was based on allegations of attempted bribery of Ford employes.

Tellegen's Daughter Wears Long Skirts

New York, May 7 (By A. P.).—Sty notes: Mlle. Diana von Dommelen, 2 here from France to see her father, Lou Tellegen, for the first time in fifteen years, wore, upon arrival, a tailored coat and dress nearly sweeping the ground. Her hair is unbobbed.

Pedestrians' Lights Urged by Grand Jury

Geneva, N. Y., May 7 (By A. P.).—The county grand jury wants the legislature to compel pedestrians to carry lights at night when walking on motor roads unless they face traffic.

Straw Hatquarters for Gentlemen---

Four to Fifty dollars

Customized at Rochester

means nothing to the man who has never tried on one of our suits, *but to the man who has, it means he is now wearing the best ready-to-wear clothing obtainable.*

Fifty to Ninety Dollars

Goldheim's

1409 H Street

Apparel for Gentlemen

Corner Home in Petworth

726 Gallatin St. N.W.

Beautiful Tapestry Brick, 8-room center hall plan. New home. Oak floors, hot-water heat, 4 BIG bed rooms. BIG porches. Special low price and terms. SEE THIS!

OPEN SUNDAY
11 a.m. to 8 p.m.

Shapiro HOMES

Main 8949
1416 Eye N.W.

THE ARGONNE
16th & Columbia Rd. N.W.

Desirable one, two and three room, kitchen, reception hall and bath apartments. Unexcelled service and location.

Rentals Very Reasonable

THE ARGONNE
16th & Columbia Rd. N.W.

Inspect Today

BEAUTIFUL Detached Brick Home in Mass. Ave. Park

Priced to Sell Quickly

2820 34th Place

Just North of Mass. Ave.

Open Sunday 2 to 7 o'Clock

J. R. Kelly & Co.

Exclusive Agents
912 15th St. N.W. Main 4912

HOME BUYERS AND BROKERS,
INSPECT
5811 CHEVY CHASE PARKWAY, D. C.

One of the best located, convenient and attractive houses in this section. One block from Chevy Chase Circle, churches, stores schools, car lines and two bus lines. Basement contains large two-car built-in garage, maid's room and complete bathroom. First floor, living room with open fireplace, conservatory, dining room, kitchen, pantries, coat closets, lavatory and toilet. Second floor, four bedrooms two bathrooms, sun room and numerous closets. Third floor, two bedrooms, storage room and bath. The price is right and terms can be arranged. Will consider small house as part payment.

Go out Conn. ave. to Oliver st. and east one block.

Suitable for Doctor.

J. S. GRUVER,
Union Trust Building. Main 768.

THERE are too many families who are getting nowhere—they let a motor car or a good time deflect them from their greatest Happiness—Their Own Home.

2402 THIRD STREET N.E
(Sample Home)

THE large lots are beautifully landscaped and located on a paved street.

The piazzas are charming in their colonial beauty.

The living and dining rooms are both large, well lighted and tastefully decorated.

The kitchen is completely equipped with range, cupboard units, kitchen cabinets and drop-leaf enamel table.

The bedrooms are commodious in size.

There is ample closet space. The large basement houses the laundry, the hot-water heating plant and the hot-water heater.

There are hardwood floors throughout.

Any bus or street car going out Rhode Island Avenue makes these homes easily accessible. They are always open for inspection.

Price, $8,250

SHANNON & LUCHS INC.

Members of the Operative Builders' Association of the District of Columbia

An Invitation to the Public

To Inspect Today the

NEW HOMES

16th Street, Alaska Ave. and Hemlock St. N.W.

$100 CASH

Monthly Payments

A group of new Semi-detached homes; 4 bedrooms; Frigidaire; large lots; built-in garages—at prices lower than any house ever offered in this section. Drive out 16th St. past Walter Reed Hospital to Hemlock St.

You can buy one of these houses for the rent you are now paying.

Drive Out This Evening or Sunday
Open Until 9 o'Clock P. M.

H. R. HOWENSTEIN CO.
INCORPORATED
1311 H STREET NORTHWEST

ATTRACTIVE

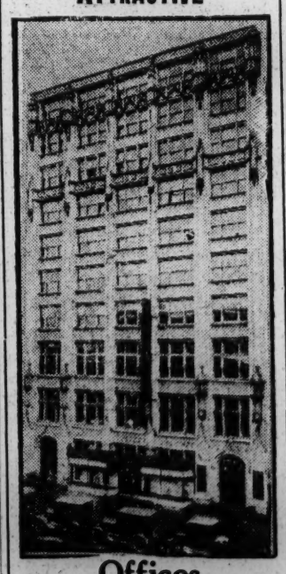

Offices at Attractive Prices

9th & G Sts.

Apply

McKEEVER and GOSS REALTORS

1411 K St. M. 4752

The Clydesdale, *Incorporated*

100% Co-Operative

2801 Adams Mill Road

(Just Off 18th and Columbia Road)

This fine building fronting the broad green acres of Rock Creek Park is incorporated, and numbers among its directors men prominent in public affairs.

A few apartments remain to be sold. For example: Two rooms, kitchen and bath—a very nominal first payment on the purchase price, $5,300—then $56.18 monthly, which includes the operating expense of $13.78, leaving over 56 per cent, or $31.80, as your average saving on the apartment each month.

The Clydesdale is incorporated and directed by responsible stockholders elected from among its tenants.

WARDMAN

100% Co-Operative Apartments
J. Fred Chase, Exclusive Representative

1437 K Street N.W.
Phones: Main 3830, Columbia 7866

BALTIMORE SHAKES DEMOCRATIC CLAIMS ON 1928 PROSPECTS

Smashing G. O. P. Victory Special Surprise to Smith's Friends.

PUT 295 ELECTORAL VOTES IN HIS COLUMN

230 Only Counted for McAdoo, but He Appears to Have Surer States.

By NORMAN W. BAXTER.

Democratic electoral figures—as governed by the political laws of probability and chance—have been revised in the camp of every prospective candidate during the past week.

The rather amazing result of the municipal election in Baltimore has given all of the party leaders furiously to think—endeavoring to explain to their own satisfaction how and when a Democratic majority of 60,000 in November was transformed into a Republican majority of 17,000 in April.

There have been many explanations of the Maryland phenomenon, but the fact remains that there was a turnover of 77,000 votes on the basis of which it is difficult to assume, as has so often been done, that Maryland is a safe bet for the Democratic column in 1928.

The doubt which has arisen goes deeper than Maryland, for the neighboring State's political trend was held to be merely a demonstration of what was to take place in many other parts of the country next year. There was this distinction, in that Maryland was believed to be one of the most solid pillars upon which the Democratic chances for 1928 were resting. The unexpected blow in that State has led to closer examination of party security in others.

Concern Felt in Smith Camp.

Naturally, the admirers of Gov. Alfred E. Smith of New York have evinced the greatest concern over the strange happenings in Baltimore, for it has been on his behalf that the "free State" has been catalogued as safely anti-Coolidge. Tammany dignitaries have for public consumption minimized the municipal election as a true gauge of sentiment, but privately they have demonstrated considerable misgiving.

Democratic speculation has not yet been able to escape—as so many party leaders wish they could—consideration of the respective chances of Smith and William G. McAdoo. The two elements refuse to mix, and just as neither will concede anything to the rival so do they both make claims that will not bear analysis.

Followers of the two men, who split the party in 1924, have of late made a good many flat and embracing claims of the strength that their leaders possess. The generalities have been well-rounded, but show considerable weakness when subject to close scrutiny.

In the light of fact and reason it is impossible to arrive at the same conclusion that the more partisan adherents of the two men do, and it is especially difficult to accept without question the claims that have been made in behalf of Smith.

Tammany Claims Only 213.

The most modest estimate of the Smith strength in the electoral college made recently was that of George W. Olvany, Tammany sachem. He, within the last week, credited Smith with the ability to obtain 213 electoral votes as of the present time. The New York chief executive, in this prognostication, was given the solid South, Oklahoma, New York, Massachusetts, New Jersey and Rhode Island. The total is 53 votes short of 266 necessary to election.

Other forecasts have been far more optimistic, and the sum total of these predictions would give Smith a total of 295 votes in the electoral college, or 29 more than the required majority.

McAdoo boasts have not been as broad. No existing claim credits the one-time resident of Tennessee and New York and present citizen of California with more than 230 electoral votes, 36 less than the number required to put him in the White House.

There is, of course, no way of determining absolutely the extent to which the conflicting claims are true or false. The test which has been applied here—more elaborately set forth in the accompanying table—is to compare the most optimistic statements with the electoral votes which the Democrats actually obtained in 1916 and see what happens then.

Wilson Vote Best Guide.

Woodrow Wilson, in seeking a second term, while not operating under altogether normal conditions, due to the influences of the world war, furnished a better line of what the Democrats at their best may expect than any other available guide. In the previous election the Progressive party split threw all political values out of line, but in 1916 the balance was more nearly restored.

When the votes that year finally had been counted Wilson had 277, only 11 more than the required number, and a great many States were shown in the Democratic column that have not been registered so since. The table with this article shows all of the States that Wilson carried, all of those that are claimed for Smith, regardless of how slight the posibilities in such cases may be, and the similar contentions advanced by McAdoo supporters.

Smith boosters—and here is the essential difference between their claims and those of the McAdoo followers—credit the New York chief executive with the ability to carry seven States which went Republican in 1916 and in the two succeeding elections. Campaigners for the Californian contend that their choice can, as matters stand now, carry all except four of the States that Wilson did in 1916.

Seven G. O. P. States Claimed.

The States which are claimed for Smith but which went Republican in 1916 and again in 1920 and 1924 are Connecticut, Delaware, Massachusetts, New Jersey, New York, Rhode Island and Wisconsin. Their total electoral vote is 105.

The States that went to Wilson in 1916, but about which no McAdoo optimism hovers now, are: Missouri, Ohio, New Hampshire and West Virginia. The Democratic electoral votes from this quartet twelve years ago totaled 47.

The States, which came to the support of the Democratic party in 1916, but upon which the Smith managers put no trust today, are thirteen in number. They are: California, Idaho, Kansas, Montana, Nebraska, New Hampshire, North Dakota, Ohio, Utah, Washington, West Virginia and Wyoming. In the electoral college they control 87 votes. Although a smaller number of States are put in the Smith column the larger total results from the fact that his strength is, it is contended, in the centers of population with the correspondingly greater electoral vote.

These comparisons, together with the table, complete the summary of "facts" as they are set forth by the rival camps. It is necessary, however, to survey them in the light of reason and past events Mention already has been made of the fact that Smith expects to carry seven States which have refused on the last three occasions to swing from the Republican column. In every instance the contention now made is that the voters in these States will be influenced by prohibition, but since every one of them has demonstated thrice over a preference for the Republican party in a national sense, it is difficult to accept without question, in all seven cases, a reversal of public opinion such as the Smith adherents demand.

It is necessary to remember also that the full Smith claim allows a margin of only 30 votes so that the loss of New York alone with 45 votes, or failure to carry Massachusetts and New Jersey, with an electoral strength of 32, or Massachusetts and Wisconsin, which seat 31 members of the electoral college, would ruin all calculations.

There are in the Smith column eight other States, which are by no means safely and surely Democratic. Five of them, Colorado, Maryland, Missouri, Nevada and New Mexico, indicated a preference for the G. O. P. presidential candidates in 1920 and 1924. There are 38 electoral votes in this group, more than enough to spell the difference between victory and defeat if Smith should fail to carry them.

Border States No Mean Factor.

There is still a third element to be considered, the border States of Tennessee, Kentucky and Oklahoma. Each has gone Republican at least once in the three elections from 1916 to 1924, inclusive. In all of them the balance of power between the two parties is slight, and in each the question of prohibition is paramount and religious intolerance marked. The total electoral vote of the trio is 35, which means once more that the loss of them would also mark the defeat of Smith.

There are in these three classes, which the Smith admirers would acquire, 178 votes. Some of them could only get into the Democratic column by the biggest sort of a political upset, a considerable number might slide over rather easily and there are not a few that appear to be ready for such a transformation. None is definite and fixed, however, and virtually every one of them must be taken away from their present Republicanism for the prophecies of those who are behind Smith to come true.

Consideration of the McAdoo possibilities does not lead into quite as uncharted paths. His backers do not claim a single State which Wilson failed to carry in 1916. They make no predictions of any such political miracles. There are, however, eleven States placed in the McAdoo column, which have refused to follow the doctrines of Democracy on either of the two occasions offered them since 1916.

They are: California, Idaho, Kansas, Maryland, Montana, Nebraska, Nevada, New Mexico, North Dakota, Washington and Wyoming, with an electoral total of 68 votes.

Three More Claimed for McAdoo.

McAdoo followers argue also that their man will carry Tennessee, Kentucky and Oklahoma, which have a strength of 35 votes in determining the Presidency. The element of doubt enters, therefore, into 103 of the votes which have been classed as Democratic in the event of McAdoo's nomination.

Judging by these figures then, if one gets down to bed rock and eliminates all factors of doubt or guess work, the certainities develop the curious fact that McAdoo, acknowledgely weaker as a candidate in the convention, would as the nominee have more absolutely sure votes than Smith. He claims 230 votes, and of these 103 contain some element of doubt. The difference is 127. Smith supporters at their best give their man 295 votes but there is speculation as far as 178 of these are concerned, so that in his case the figure about which there can be no dispute is 117 votes.

There is no reason to believe that in the event of the nomination of either the number of electoral votes would not be greater than the minimum arrived at in this article. Smith ought, from present indications, to make some of the gains in the East which his supporters insist he will. McAdoo undoubtedly would carry the border States. Such statements, however, are for the future to verify, while the figures McAdoo 127, and Smith 117, square with the known axioms of politics, which have held good in every instance in the past, excepting the one when Roosevelt sought to make his own personality a new party in the American system of government.

NAVY BALLOON RACE ENTRANTS

Underwood & Underwood.

Lieut. T. G. W. Settle, of Washington, attached to the naval air station at Lakehurst, who will pilot navy balloon No. 1 in the national elimination balloon races at Akron, Ohio, May 30, and Lieut. F. R. Reichelderfer, also of Washington, aerologist of the navy bureau of aeronautics, who will be aid in balloon No. 3.

Smith-McAdoo Claims Compared With 1916

A comparison of the Smith and McAdoo claims, in terms of electoral votes, with the votes that were cast for Woodrow Wilson in the electoral college as the result of the 1916 election, is contained in the following table:

	Wilson (1916).	Smith.	McAdoo.
Alabama	12	12	12
Arizona	3	..	3
Arkansas	9	9	9
California	13	..	13
Colorado	6	6	6
Connecticut	..	..	..
Delaware	..	3	..
Florida	6	6	6
Georgia	14	14	14
Idaho	4	..	4
Illinois	..	..	..
Indiana	..	..	..
Iowa	..	..	..
Kansas	10	..	10
Kentucky	13	13	13
Louisiana	10	10	10
Maine	..	..	..
Maryland	8	8	8
Massachusetts	..	18	..
Michigan	..	..	..
Minnesota	..	..	..
Mississippi	10	10	10
Missouri	18	18	..
Montana	4	..	4
Nebraska	8	..	8
Nevada	3	3	3
New Hampshire	4	..	..
New Jersey	..	14	..
New Mexico	3	3	3
New York	..	45	..
North Carolina	12	12	12
North Dakota	5	..	5
Ohio	24	..	..
Oklahoma	10	10	10
Oregon	..	..	..
Pennsylvania	..	..	..
Rhode Island	..	5	..
South Carolina	9	9	9
South Dakota	..	..	..
Tennessee	12	12	12
Texas	20	20	20
Utah	4	..	4
Vermont	..	..	..
Virginia	12	12	12
Washington	7	..	7
West Virginia	1	..	..
Wisconsin	..	13	..
Wyoming	3	..	3
Totals	277	295	230

DEATHS OF 7 LAID TO FAULTY BUILDING

No Evidence of Explosion Is Found in Collapse at New York.

New York, May 7 (By A. P.).—Faulty building materials caused the collapse of the Yellow Taxicab office building yesterday, Peter C. Spence, chief of the bureau of fire prevention, declared tonight. Seven persons were killed under the wreckage and more than a score injured.

Previously Assistant Chief Patrick Walsh, of the bureau, had said the "apparent cause" was an explosion of gas fumes which had seeped into the basement through filled-in ground on which the building was constructed.

A thorough examination of the ruins warranted the report that there was no preliminary explosion, and the disaster was due to structural collapse, said Mr. Spence. Frederick C. Kuehnle, chief inspector of the city building department, however, said he had found the construction of the building had been "proper."

"It was a reinforced concrete building," Mr. Spence stated. "The alleged reinforcements were a few quarter-inch rods. The building fell of its own weight." He found no evidence of fire or explosion, and said window sashes, found in the middle of the street, probably had been thrown there by the first rescue workers to arrive.

Clean Book Standard For Import Sought

(By the Associated Press.)

Attention of Assistant Secretary Andrews, in charge of the prohibition and customs services, will be turned next week from the question of combating poison for the American stomach to that of combating poison for the American mind.

A conference will be held with publishers and their representatives in an attempt to arrive at a standard of judgment of the offensiveness of certain literature and to outline eventually to customs officers what books should be barred from importation. The conference has been called as a result of the seizure several days ago of an unexpurgated edition of the "Arabian Nights," which was barred from entry at the port of New York.

Bituminous Supply Greatest in History

(By the Associated Press.)

Stocks of bituminous coal on hand April 1, when a suspension of mining in most unionized coal districts went into effect, were said yesterday by the bureau of mines to have been the greatest in the history of the industry.

The amount in storage on that date was 75,000,000 tons, the bureau said, and in addition to that actually in the hands of consumers there were 1,809,000 tons standing in railroad cars, 431,000 tons stored at mines and 2,085,000 tons in docks on the Great Lakes. There was also a great quantity in transit on railroads of which the bureau could not obtain figures.

G. O. P. in Oklahoma Held for Coolidge

Oklahoma's Republicans are all "hogtied," as far as the next presidential election is concerned, and "they are branded with the Coolidge mark."

This was the breezy message brought to the White House yesterday by James McGraw, Republican national committeeman from Oklahoma. Mr. McGraw added himself to the growing list of Republican national committeemen throughout the country by declaring that the people were so well pleased with President Coolidge's conduct of affairs that he would have to run again.

Mrs. Saulsbury Dies; Widow of Senator

Wilmington, Del., May 7 (By A. P.). Mrs. Mary Lamotte duPont Saulsbury, widow of United States Senator Willard Saulsbury and daughter of the late Victor duPont, died here today. She had been ill for more than a year.

WOMEN WILL BOLT 1928 WET NOMINEE, MISSISSIPPIAN SAYS

Nullifying 14th Amendment Not Germane to Prohibition, Belle Kearney Asserts.

JEFFERSONIAN URGED AS TYPE TO BE NAMED

But Must Be Faithful to Enforcement, Owen Declares to Democratic Dry League.

Predictions that the solid South will support a wet nominee for the Presidency in 1928, rather than see the Democratic party defeated, are an insult to the South, State Senator Belle Kearney, of Mississippi, declared last night at a banquet of the National Woman's Democratic Law Enforcement league in the Mayflower hotel.

The South, Senator Kearney said, "is not only the stronghold of prohibition in this nation, but the preserver of religion and of Anglo-Saxonism."

Although Miss Kearney did not mention the name of any presidential candidates, it was inevitable that her auditors should be thinking of Gov. Al Smith of New York. He was openly denounced at Friday's session.

Will Work to Defeat Wet.

While they do not want to desert the Democratic party, Miss Kearney said, the women Democrats will "work all their might" to defeat a wet nominee. The charge by the wets that the South is nullifying the fourteenth amendment, she said, is not germane to the prohibition question. The fourteenth amendment, she said, was "forced" on the South, the only State voting in favor of it being Tennessee.

Former Senator Robert L. Owen, of Oklahoma, who spoke on "What Type of Candidate for the Presidency Will the Democrats Support in 1928?" declared that the candidate must be a thorough Jeffersonian Democrat.

"The Democratic party has now become the liberal and progressive party of America," he said. "Its membership is bound together by a common and sincere belief in the very progressive principles of Thomas Jefferson.

All Believe in Jeffersonianism.

"Democrats may be wet or dry, Protestant or Catholic, Jew or gentile, but they are believers in Jeffersonian Democracy, which believes in freedom of religion, freedom of speech and personal freedom as far as social security permits."

However, he said, the candidate must be in favor of the faithful enforcement of the eighteenth amendment. He also should be acceptable to agriculture, organized labor and to business, Senator Owen said, and should have a thorough knowledge of the executive, legislative and judicial departments of the government. He should be such a man, said Senator Owen, who would attract progressive Republicans to the progressive Democratic standard.

"When I look back on the nominations made by Tammany, I am not encouraged," said Senator Owen, and he recalled that Tammany had been opposed to Woodrow Wilson and Grover Cleveland.

Third Term Is Mentioned.

Huston Thompson, former member of the Federal Trade Commission, voiced the hope that the question of nullification of the eighteenth amendment would not become an issue at the Democratic convention. There are a dozen other issues which the Democrats could use to win the next presidential election, he said, among them the third-term question, "government by secrecy," and the connection between the Republican party and "special privilege."

Mrs. Edward Thurman Smith, of St. Louis, Mo., declared that the Democratic party was now wandering in the wilderness without a leader, but she was sure that "God will send us one."

Mrs. Jesse W. Nicholson, of Chevy Chase, Md., who organized the league, was elected its first president at yesterday's morning session.

Miss Kearney a Vice President.

Others elected were as follows:

Miss Kearney, first vice president; Mrs. Katherine McCullough, of Illinois, second vice president; Mrs. Anna P. Olson, of Minnesota, third vice president; Mrs. Jenifer Broaddus, of Virginia, corresponding secretary; Mrs. Edward T. Smith, of Missouri, treasurer, and Mrs. John Claybrook, of Texas, recording secretary.

Tre women adopted a constitution and pledged themselves to fight all attempts to abrogate the two-thirds rule at the next Democratic convention. Friends of Gov. Smith had frequently stated that he could win the nomination if only a majority of votes was necessary.

The league decided to send speakers to all parts of the country to enlist members and to hold a big convention in this city in January.

FORMER PROSECUTOR IN CHINA CONVICTED

U. S. District Attorney for Shanghai Was in Pay of Chang Tsung-Chang.

Shanghai, May 7 (By A. P.).—Leonard Husar, former United States district attorney for China, was found guilty today by Judge Purdy in the United States district court, of accepting a bribe of $34,000 in gold while holding the office of district attorney. He will be sentenced Monday.

Husar, arrested last January, testified at his trial several days ago that while district attorney he was appointed representative of Chang Tsung-Chang, Shantung war lord, in 1924, for which post he received $6,000 a year, which was paid in cash monthly Later he received $750 a month.

He testified further that beginning in December, 1925, he acted as go between in an arms deal through which Chang Tsung-Chang obtained 500,000 taels worth of Mauser rifles, bayonets and ammunition. He revealed that his commission amounted to $37,000, which he received in cash and placed it in a safety deposit box in a Shanghai bank.

Husar's wife recently sued for divorce in San Francisco, charging her husband had accepted a bribe from opium smugglers.

New York Alcohol Held for Treatment

(By the Associated Press.)

More than 1,000,000 gallons of denatured alcohol in storage in New York city will be further treated by addition of "aldehol" to prevent its diversion into illicit liquor traffic.

Orders were issued yesterday that none of the alcohol could be released before addition of "aldehol," which smells like old crankcase oil and which was recently adopted by the prohibition bureau as a denaturant.

Woman Gets Verdict For Food Sent Soldier

Paris, May 7 (By A. P.).—A French wartime "marraine" or soldiers' godmother, with a flair for bookkeeping, has just succeeded in collecting what was owed her by her "adopted" soldier for the goodies, woolens and other things she sent him all through the war, while he was prisoner in a German camp.

The fact that the soldier paid her hospital bill when she fell ill after the armistice mattered not. Her books showed that she spent more francs comforting the soldier during his imprisonment, than he spent assisting her during her illness, so she sued for the difference.

The woman, a Parisian cook, Mlle. Germaine de Pierre, figured she expected 3,825 francs 25 centimes, including postage, from the time she "adopted" Marchand until the Germans released him after the armistice. Later when she went to a hospital, Marchand gave her 1,160 francs, no centimes.

This week, Mlle. de Pierre sued and won. However, she is loser after all, for the francs she spent for Marchand were worth almost 20 cents each, while those the court ordered him to pay back have only about one-fifth that value.

DRY OFFICIAL RESIGNS; INQUIRY TO BE OPENED

New Jersey Officer's Letter to Andrews Holds Cooperation Lacking.

WILLING TO FINISH YEAR

(By the Associated Press.)

Resignation of Ira L. Reeves as prohibition administrator for New Jersey was received yesterday by Assistant Secretary Andrews in charge of dry enforcement, but Andrews said he would not accept until conditions in the New Jersey service were investigated.

Newark, N. J., May 7 (By A. P.).—Col. Ira L. Reeves, prohibition administrator for New Jersey, when informed today that Gen. Andrews had announced receipt of his resignation, declared that he had "not formally resigned."

"Although my letter to Gen. Andrews probably means I have resigned," he said, "I merely expressed a desire to resign and left it to Gen. Andrews to determine when it should take effect. I told him I was willing to serve out the fiscal year and step out about July 1.

"The letter called attention to the fact that there had been lack of cooperation among all governmental agencies in New Jersey that had seriously hampered my work, particularly the presence here for some months of so-called special investigators.

"Gen. Andrews has informed me that I have never been investigated by any of his men and declared that he had never sent any investigators here to investigate me."

Last April 12, under the authority of customs warrants, Col. Reeves seized $50,000 worth of choice liquors at the home of J. Bayard Kirkpatrick, prominent lawyer and manufacturer of West Caldwell. Later the liquor was ordered returned by United States Commissioner George R. Somer, who ordered the warrants and evidence quashed.

Warrants and evidence in connection with the seizure in Middlesex county homes, of whisky alleged to have been landed by the British trawler Kilmarnock were suppressed recently by Federal Judge Rellstab with the comment that he had seen "some measly ones, but none so fundamentally wrong as these—customs warrants." Action on return of the liquor is pending in Federal court.

Col. Reeves took charge of the New Jersey district in October, 1926, and recently announced that his confiscations since that date cost rum runners and moonshiners $30,000 a day.

NAVY HEAD NAMES 6 U. S. PATROL BOATS

New Vessels Replace Those on Yangtze River Duty in China.

Names of the six new gunboats to replace older vessels in the navy's Yangtze river patrol in China will be those of American possessions in the Pacific, Secretary of the Navy Wilbur announcing yesterday the boats will be called Guam, Tutuila, Oahu, Luzon, Mindanao and Panay.

The boats are being built at Shanghai by the Kiangnan Dock & Engineering Works. The Guam and Tutuila have a normal displacement of 380 tons; the Oahu, 444 tons; the Luzon and Mindanao, 575 tons; the Panay, 444 tons.

The Guam will be launched May 21, and the Tutuila about a week later. Engines for these two are being built by the Kiangnan Co., and those for the four others at the New York navy yard.

Connections with railways and steamers are listed under Auto Bus Schedules at the head of the Classified Ad section in the morning Post.

WHEAT POOLS SPLIT OVER JARDINE PLAN TO ASSIST FARMERS

Cooperatives' Representatives Refer Question Back to Organizations.

M'NARY-HAUGEN ACT DEATH BLOW IS SEEN

Delegates Charge Administration Plays Politics With Relief.

Special to The Washington Post.

Kansas City, Mo., May 7.—The nine wheat pools of the United States split today over Secretary of Agriculture Jardine's plan for backing the farmer cooperatives. In a closed door session some of the delegates from Northern wheat States in vehement terms declared the administration is seeking to play politics with the farm relief question. At the end the delegates voted to submit the Jardine plan to their nine State organizations to see how it takes and to hold a meeting later on within a month or so, to formulate a course of action.

McNary-Haugen was the rock on which the nine pools split. The Southern States, Kansas, Oklahoma and Texas, also Colorado have been lukewarm, not to say, antagonistic to the McNary-Haugen measure, while the Nothern States, Indiana, Minnesota and the two Dakotas have been among its most urgent advocates. Nebraska is rated as having been about half and half.

Manley Makes Objection.

When John Manley, of Oklahoma, chairman of the national American pool, called the delegates together this morning to consider the program submitted in the last two days by Secretary Jarnie, members of the northern group jumped up with loud objections. They maintained it would mean the death knell of McNary-Haugenism and would kill it beyond any chance of revival in the next session of Congress. They argued that the Western States, through years of argument, have educated the farmer to a belief in surplus control measures of this type, and that to accept the Jardine proposal would mean to throw all this overboard and start in again on a new line of theory.

Secretary Jardine's program of government support in case the wheat pools evolve unified effort and to which help could be directed, provided a scheme of organization and of financial aid. It suggested a Federal farm board to assist in stabilizing markets against excessive fluctuations, much as the Federal Reserve Board influences interest rates and stabilization of financial conditions. It provided for advisory councils of seven members for each commodity and it suggested commodity stabilization corporations.

Subsidiary to Cooperatives.

These last mentioned were to be formed as subsidiary organizations of the interested cooperatives and capital stock would be kept to a minimum to make government participation unnecessary and would be subscribed by the cooperatives.

The meat of the plan which evoked most of the discussion was the plank on finances. This suggested a revolving fund of $300,000,000. Of this amount $25,000,000 would be loaned to cooperative associations for the purchase of physical plant and equipment, such as warehouses and creameries, and $25,000,000 for operating expenses.

The remaining $250,000,000 would be lent to the stabilization corporations for the purchase of farm products in the open market during periods of price depression.

KILLING OF BROTHERS, RECLUSES, ADMITTED

Rat Poison Placed in Food by Three Men, Prisoner Is Said to Confess.

Doniphan, Mo., May 7 (By A. P.).—J. W. Bennett today confessed, Ripley county authorities said, to a double poison killing of Frank and Ernest Van Patton, brother recluse farmers, on June 8, 1926.

Bennett, arrested on a charge of dynamiting the home of George Williamson, another farmer, admitted in a signed confession, officials said, that he, Williamson, and Cecil Athison, 17, plotted and carried out the slaying of the two.

Rat poison was placed in their food, the confession declared, and a few days later the trio returned to the Van Patton home, searched for money and, finding none, fled.

Williamson and Bennett are held in jail charged with first-degree murder, while Athison is in custody of the authorities. Bennett attempted last Monday to dynamite the Williamson home, he told authorities, by placing explosives in the kitchen stove. Williamson was injured in the explosion. Bennett said he sought to "close Williamson's lips forever," fearing he would expose details of the Van Patton slaying.

Bolt Kills Man; Injures Two.

Marshall, Mo., May 7 (By A. P.).—Ed Grifmth, 28, farm laborer, was killed today when lightning struck a shed in which he and three others sought shelter from a hail and rain storm. The other men were severely shocked.

Woman Designs "Pram" In Which to Wheel Cello

London, May 7 (By A. P.).—A greatly daring lady violon cello player has introduced a new fashion for carrying her cumbersome instrument to the concert hall.

Mother and baby gave her the idea, and the "cello pram" has arrived.

The occasion gave a mild surprise to habitues of London's cosmopolitan promenade, the Strand. The young woman smartly dressed, tripped along pushing at her side with her gloved hand a two-wheeled, tall-handled cart on which was strapped with pale blue webbing her cello and her violin.

The cart was gracefully designed in light wood with rubber tired wheels gilded to match the framework.

PANAMA FILES PROTEST IN WHISKY SHIP CASE

Note Objects to Treasury Criticism on Registry of Steamer Federalship.

PAPERS WILL BE REVOKED

(By the Associated Press.)

A protest against a Treasury statement issued April 30 regarding the seizure of the steamer Fereralship was presented to the State Department yesterday by Minister Alfaro of Panama. The note said the statement was "offensive" to the Panama government.

Three additional notes concerning the Federalship case were presented at the same time, including one informing the State Department that proceedings had been instituted by the Panama government to deprive the ship of its Panama registry.

The Federalship was recently seized in the Pacific as a rum runner, but was released after the seizure had been held illegal.

The Panama protest took exception to two passages in the Treasury statement. These were that before the seizure the Panama government had been given "ample time" to apply its new withdrawing registry from ships habitually engaged in smuggling, and the expression of Treasury surprise at Panama's protest under the circumstances. The Treasury added that the treaty with Panama "was not designed to be invoked to protect Canadian or American bootleggers."

Yesterday's note said that Panama had not been able to apply its new registry law to the Feredalship before it was seized, since only after its seizure was the first detailed information regarding its activities received from the State Department.

Prisoner Marries Sheriff's Daughter

Williamsport, Pa., May 7 (By A. P.). A romance like Jimmy Valentine's: Dennis G. Lewis, who served six years at the county jail for stealing motor cars, has married Rebecca Little, daughter of the sheriff, his jailer.

PROSECUTOR HEARS INDIANAPOLIS MEN IN POLITICAL QUIZ

Investigation Into the Actions of Mayor Duvall Taking On New Form.

Indianapolis, Ind., May 7.—Indiana's political lid, which has been kept down with difficulty ever since D. C. Stephenson, former klan dictator, went to prison, is tipping dangerously again. State and city officials who trained with "Steve" in the days when the grand dragon thought he was the law of Indiana, are waiting anxiously for the next move of the crusading young county prosecutor, William H. Remy.

Mr. Remy has announced that he will go into court early next week with affidavits of information, which will take the place of the grand jury indictments which he sought for six months in vain.

Added importance is given to Remy's acts because a new figure has come into the picture.

This is William H. Armitage, powerful Indianapolis politician, and brother of James E. Armitage, who was convicted in criminal court last Wednesday on a charge of contempt in connection with an attempt to bribe a member of the grand jury which was investigating Mayor John L. Duvall.

Reported Ready to Talk.

William Armitage has been in two long conferences with the prosecutor and it is reported that he is angry at the conviction of his brother, and now is willing to tell what he knows.

This information is said to deal specifically with Mayor Duvall's campaign chest, and possibly with some of his preelection promises. During the trial of James Armitage, it was brought out that he gave his brother $10,000 for the Duvall campaign. This was not reported by Duvall, under the provisions of the corrupt practice act. William Armitage knows whether he gave any of this money to Duvall, and it is this phase of it that is considered dangerous for the mayor.

George Snyder, county commissioner, and former sheriff, who was one of the collectors for the Duvall campaign, was examined this morning by the prosecutor and his two special assistants.

Must Study Evidence.

The assistants, appointed by Judge James A. Collins, when he discharged the grand jury and ordered Remy to file affidavits if he had any real evidence, are John W. Holtzman, former Democratic mayor, and Emsley W. Johnson, former city park commissioner. As these men are unfamiliar with the evidence that has been heard before two grand juries since last October, it will take two days at least before they are ready to file the affidavits.

Two other witnesses before the prosecutor yesterday and today were George S. Elliott, former Klan cyclops and Harvey Bedford, former Klan secret service chief. These were called in connection with stories that Duvall made preelection promises to the klan, in further violation of the corrupt practice act. These men remained for a short time with the prosecutor, while Armitage passed at least three hours in private conversation.

Auto Bus schedules appear every morning at the head of the Classified Ad section of The Washington Post.

R. HARRIS & COMPANY

DIVIDED-PAYMENT ACCOUNT PRIVILEGES

AN ESPECIALLY SELECTED GIFT SUGGESTION

Handsome Diamond Ring

Three selected diamonds of fine quality and two sapphires, mounted in 18-kt white gold.

Very Specially Priced $75

DIAMONDS

When the finest and most sentimentally appropriate of gifts is sought, consideration narrows to diamonds. And the worthiness of the gift will turn upon the dependability of the dealer who recommends it, upon the range of choice he offers and also upon the real value the money you pay commands. We suggest, with all this in mind, that **you owe it to yourself to inspect our tremendous stock before purchasing.** For over half a century our diamond offerings have represented worth-while values at every price. Our enjoyment of the largest diamond business in Washington emphasizes our claim on your attention.

Specially Recommended Watch Values
Appropriate Graduation Gifts

For Ladies

GRUEN WRIST WATCH
A cartouche rectangular of peculiar daintiness of charm and appeal—
$35

For Men

HAMILTON POCKET WATCH
One of the newer and increasingly popular models that add handsomeness to utility—
$50

ELGIN STRAP WATCH
A sturdy, serviceable timepiece that will serve you acceptably throughout all the outdoor usage of the Summer months—
$15

R. Harris & Co.—7th & D

Jewelers and Diamond Merchants
For More Than Half a Century

THE MORRIS PLAN

The terms of Morris Plan Loans are simple and practical and fair—it is not necessary to have had an account at this Bank to borrow.

For each $50 or fraction borrowed you agree to deposit $1 per week in an Account, the proceeds of which may be used to cancel the note when due. Deposits may be made on a weekly, semi-monthly or monthly basis as you prefer.

Easy to Pay

Loan	Weekly Deposit For 50 Weeks
$100	$2.00
$200	$4.00
$300	$6.00
$400	$8.00
$500	$10.00
$1,000	$20.00
$5,000	$100.00
$10,000	$200.00

Loans are passed within a day or two after filing application—with few exceptions.

MORRIS PLAN notes are usually made for 1 year, though they may be given for any period of from 3 to 12 months.

MORRIS PLAN BANK
Under Supervision U. S. Treasury
1408 H Street N. W.
"Character and Earning Power Are the Basis of Credit"

NANKING FOREIGNERS SAVED BY SHELL-FIRE ALONE, DAVIS WRITES

State Department Received Detailed Account of Outrages From U. S. Consul.

49 AMERICAN WOMEN REFUSED TO DEPART

Arrival of Nationalist Troops and Attack on Consulates Are Described.

(By Associated Press.))

A detailed mailed report from Consul John K. Davis on the Nanking outrages of March 24, was made public last night by the State Department, but it only amplified cabled accounts of the attacks on Americans and other foreigners by Chinese nationalist troops already received.

The report, dated March 28, leaves no doubt, so far as the evidence available to Davis is concerned, that nationalist troops alone took part in the attacks and that the curtain of shell-fire laid down by American and British guns was the only thing that saved 52 Americans and other foreigners from death in the attack on the Standard Oil Co. house.

Davis begins his account with the approach of the nationalist army on March 22 and the retreat of the northern troops out of the city, at which time there was some disorder and looting, but no antiforeign attacks.

104 Americans Leave.

By his advice and with the aid of American commercial residents of the city, 104 American women and 69 children were taken aboard the warships that day, leaving in the city only 68 men and 49 women, who with their 19 children, had refused to leave.

The story then recounts the arrival of nationalist troops in the city, the beginning of attacks on the British and Japanese consulates and on American missionary posts and the final evacuation by Davis and the Americans concentrated in the consulate compound to the Standard Oil Co. house near the wall. The trip was made under fire of soldiery in the streets all the way and one American bluejacket was wounded, but later was brought in by friendly Chinese.

Assent to Fire Back Withheld.

In the hours which followed Davis withheld his assent to returning the fire of the Chinese soldiers until the house was being raked by bullets. Then he gave the word that brought the shell barrage from the ships, falling around three sides of the house but leaving the fourth side free for the escape by improvised ropes over the wall to the waterside, where the British destroyer Woolsey steamed in close to pick them up. Wounded men and an injury to E. T. Hobart, manager of the oil company plant, hampered the withdrawal, Davis said, but there were no further casualties.

Telling of subsequent events when the naval commanders, headed by Rear Admiral Hough, of the American forces, whose ship had arrived after the bombardment, Davis told of the "impertinent" rejoinder made by the Chinese commander, Chen Chein, to the first demand made for the safe evacuation of the remaining foreigners in the city, Chen refused to negotiate, saying the qestion would have to be taken up diplomatically.

All Foreigners Rescued.

A reiterated demand resulted in the eventual rescue of all remaining foreigners without actual resort to further gunfire. Davis transmitted, however, a translation of a letter received by Admiral Hough from Chen in part as follows:

"When our army this morning took Nanking there was a small number of enemy troops, with abundance of iniquity, inflaming, lawless and bad character, to take the opportunity of disturbing the peace of foreign residents so that the admiral got a misapprehension and fired on this city."

In his report, however, Davis said he had discovered no instance in which any other than troops of Chen's army in nationalist uniform had figured in these attacks. Some of the attackers, while holding the consul himself, at the muzzles of their pistols, boasted, he said, that they were of Chen's "revolutionary army," which did not care what it did to foreigners of any nationality.

Davis paid tribute to the courage of American and British presonnel, particularly the American signal men who wigwagged for the barrage while splinters of stone flew about them as Chinese bullets spattered against the pillars of the porch on which they stood. The conduct of all American and British refugees, he added, was a matter of justifiable pride.

ENTERTAINERS AT JEWISH CENTER

Jack Wolfe and Phil Garner, dance and song team, who headline the vaudeville show to be given by the Jewish Community center this evening.

U. S. MARINES READY TO RECEIVE ARMS FROM NICARAGUANS

800 Men Encamped Near Managua to Defend Highway and Bridge.

STAND OF DELEGATES APPROVED BY SACASA

Backs Liberal Delegates' Refusal to Sign Peace Agreement.

Managua, Nicaragua, May 7 (By A. P.).—Awaiting the outcome of Gen. Moncada's appeal to the liberal troops that they give up the fight against the conservatives because of the United States pronouncement, 800 marines from the Fifth regiment are encamped along the river line at Tipitapa to receive the arms of both sides or to defend the bridge and highway entrance to Managua.

The liberal delegates who have been representing Dr. Sacasa, head of the liberal government at the conferences with Henry L. Stimson, President Coolidge's personal representative, are preparing to return to Puerto Cabezas tomorrow evening. Dr. Sacasa sent a message to the delegates approving their refusal to sign any peace agreement. He expressed the opinion that it would not be wise to engage the marines, but left it to Gen. Moncada to decide the matter and arrange with the troops.

(By the Associated Press.)

Predictions of liberal cooperation in the peace moves in Nicaragua were borne out in a measure today in telegrams from Henry L. Stimson, President Coolidge's personal representative on the ground. He reported that Gen. Moncada, liberal commander in chief, was conservative to some extent with the Diaz government in setting up a temporary governmental structure to tide over the period until an American-supervised presidential election is held in 1928.

President Diaz has accepted a suggestion from Moncada to name important liberals as governors of the six departments of the country where the liberals are in a majority. The step is expected by Washington officials to facilitate materially the general disarmament plan, leaving American marines to police the country until a nonpartisan constabulary under American officers is organized.

Borah States Views.

Commenting on the latest turn in the Nicaraguan situation, Chairman Borah, of the Senate foreign relations committee, said today that "If there is assured to the people of Nicaragua a fair and free election, I would regard this settlement as probably the best that could be had under the circumstances."

"The people of Nicaragua," he added, "must be given an opportunity to express their choice for president and vice president without threats or undue influences, expressed or implied. If that is not done, this whole thing would be a stupendous fraud and an outrage upon the Nicaraguan people."

Liberal Enters Protests.

Dr. T. S. Vaca, representative here of the Nicaraguan liberals, said today that he had been instructed by Dr. Juan B. Sacasa, head of the faction, to protest to the State Department "against the assumption on the part of the United States in interfering in the purely domestic affairs of a sovereign state."

He said he would forward a protest in writing. While it will be received, just as any other communication, State Department officials said no cognizance would be taken of it, inasmuch as the Diaz regime in Nicaragua is the only only there recognized by the United States government.

TWO CHINESE ARMIES FIGHT GRAVE BATTLE

(CONTINUED FROM PAGE 1.)

up the Yangtze from Nanking, while Gen. Chiang Kai-Shek, the moderate nationalist (southern) commander, had captured Yangchow, on the north bank of the Yanktze east of Nanking.

These advices also said that in anticipation of its occupation by troops of the northern commander, Gen. Sun Chun-Fang, Chinkiang had been evacuated and 20,000 southerns were concentrated on Golden island and as far west as a point opposite Shikerhwei.

Michael Borodin, adviser to the Chinese nationalist government at Hankow, is quoted in a dispatch to the Daily Express today as saying that a blockade of Hankow, about which there have been rumors, could have no effect whatever.

"These threats do not perturb us," he said. "We have an abundance of food all around us. We laugh at the presence of the international junkyard in the river, as we do at the forest of foreign bayonets at Shanghai, which will rot with rust before it makes the slightest impression on the great movement which this government leads.

Calls Borodin Dictator.

"Tell them it is no use, because there are powers needing trade who will break the blockade. They are negotiating with us at this moment and will bring us anything and everything for which we are willing and able to pay—rifles, bombs, machine guns, artillery and all paraphernalia of war."

The correspondent says that despite statements to the contrary, Borodin, who is a Russian, is "virtual dictator of southern China." He is quoted as making a sharp attack on Gen. Chiang Kai-Shek, leader of the moderate nationalists with headquarters at Nanking, denouncing him as a "renegade and rebel, who before the lapse of many months will go the way of all traitors to just and triumphant causes."

"Chiang must go," he added. "He is setting up a government under false pretenses and while he persists in trying to usurp the authority of this government (Hankow) there will be no end of strikes, no end of terror in the country."

"The Hankow government will not attempt to attack Chiang militarily, for the task of its advancing armies now is to concentrate on Peking, which we shall have no difficulty in reaching within the next three months. The feudalist government of the north (Peking) is dead; we will bury it very soon."

Borodin proposed that the powers should assist in stabilizing the Hankow government, asserting that if they believe they have a new hope in Chiang's Nanking outfit, they are doomed to bitter disappointment. Explaining his relations with the Hankow government, Borodin declared:

"You have heard, of course, that I fled to India or Russia, or that I took refuge in a hospital, or was dismissed by the nationalist authorities, but I am still here, and as far as I can see, I will be here for some time to come. It depends entirely on the government. My position is that of adviser. If they like my advice, they take it; if they don't, they ignore it."

He insisted he was not in the employ of Russia and that he did not receive a penny from Moscow.

Troops Going From France.

Paris, May 7 (By A. P.).—France is sending such heavy reinforcements to China that the colonies are unable to supply the required number of men, and troops are going from France.

Two batteries of artillery, two battalions of infantry and a cruiser are enroute, and two other battalions will leave shortly, it was learned today.

The cruiser Primauguet and a dispatch boat have already passed through the Red sea, and another dispatch boat is approaching China.

The two artillery batteries and two battalions now enroute are destined for Tientsin, on the railway from Peking to the Gulf of Chihli. The other two battalions will go to Shanghai.

Two of the battalions are of white troops, from France; the third is Algerian and the fourth Senegalese.

New York Meeting Urges "Hands Off" in China

New York, May 7 (By A. P.).—Demands for a "hands off" policy by foreigners in China were voiced today at an open-air meeting in Union square under police protection. A crowd of 2,500 heard speakers of the "hands off China" committee denounce allegedly imperialistic actions of the United States and Great Britain in the Far East.

The committee in charge of the meeting is an organization said to represent 35 social, industrial, labor and liberal associations.

Resolutions were adopted condemning Great Britain's policy in China and demanding that the United States withdraw its armed forces and at once make equitable treaties with China.

Viscount's Nephew Vivisection Subject

London, May 7 (By A. P.).—J. B. S. Haldane, of Cambridge university, nephew of Viscount Haldane, has undergone vivisection in the interest of medical science, which he thinks eventually will abolish disease. Acidosis was produced artificially in his blood and then blood was extracted from the femoral artery without an anaesthetic, involving an operation such as the country forbids on animals. The purpose was to test the alkalinity.

Upward and Onward—

the customs of civilization make their way. The funeral cortege is no exception. Dignified impressiveness has taken the place of theatrical display.

"As Near You as Your Phone"

Complete Funerals $125 and up

The Deal Funeral Home is Located at

816 H Street Northeast
Lincoln 8200 and 8201

"For Reference Ask Your Neighbor."

DIED

BELAVSKY—On Saturday, May 7, 1927, JOSEPH DELAVSKY, beloved father of Mrs. Rose Maizels, Mrs. Fannie Gimble, William Myer, sr., Celia Belavsky, of Washington, D. C.; Mr. Thomas Belavsky, of Newark, N. J., and Miss Lillian Belavsky, of Richmond, Va., aged sixty-two years.
Funeral from the chapel of Bernard Danzansky, 3501 Fourteenth street northwest, Sunday, May 8, at 12 noon.

CAIN—On Saturday, May 7, at her residence, 3746 Thirty-fourth street, Mount Rainier, Md., after a short illness, MARGARET T. CAIN (nee Shane), beloved wife of the late Cornelius J. Cain.
Notice of funeral hereafter.

COON—On Saturday, May 7, 1927, at George Washington hospital, NEVA J., beloved wife of William R. Coon, and mother of Rita Jane Harnsberger and Loyal R. Coon.
Services at the S. H. Hines Company funeral home, 2901 Fourteenth street northwest, Monday, May 9, at 3 p. m. Interment Congressional cemetery.

DEMENT—On Friday, May 6, 1927, WILLIAM F., beloved husband of Mary C. Dement and beloved son of Ella T. and the late Edward N. Dement.
Funeral from his mother's residence, 1354 Spring road northwest, on Monday, May 9, at 8:30 a. m.; thence to Sacred Heart church, where mass will be said at 9 a. m. Interment at Congressional cemetery.

DONN—On Friday, May 6, 1927, at 2:33 p. m., at her residence, 1708 Sixteenth street northwest, LAURA J. DONN (nee Gardner), wife of Edward W. Donn.
Notice of funeral hereafter.

DRURY—Departed this life, on Saturday, May 7, 1927, at his residence, Catonsville, Md., WILLIAM M. DRURY, beloved husband of Elizabeth (nee Burke).
Funeral, Tuesday, May 10. Interment Mount Olivet cemetery.

DUNBAR—On Saturday, May 7, 1927, at 10:30 a. m., at his home, 3068 Vista street northeast, U. S. S., beloved husband of M. J. Dunbar.
Funeral services will be held at his home, on Monday, May 9, at 2 p. m.

FOSTER—On Saturday, May 7, 1927, at his residence, 19 Iowa circle, Dr. DANIEL S., beloved husband of Diantha L. Foster. Remains resting at S. H. Hines' chapel, 2901 Fourteenth street.
Funeral services at Calvary Baptist church on Monday, May 9, at 2 p. m. Relatives and friends invited. Interment private. Please omit flowers.

KRAUS—On Friday, May 6, 1927, HARRY MEYER, beloved husband of Rose, and son of Joseph Kraus, aged twenty-six years.
Funeral from the chapel of Bernard Danzansky, 3501 Fourteenth street northwest, Sunday, May 8, at 3 p. m.

LEO—On Saturday, May 7, 1927, at his residence, 125 North Carolina avenue southeast, JOHN P., beloved son of the late Thomas and Ellen Leo.
Funeral from his late residence on Monday, May 9, at 8:30 a. m., thence to St. Peter's church, where mass will be said at 9 a. m

LUDLOW—On Saturday, May 7, 1927, at her residence, 1423 Monroe street northwest, MARY FRANCES (nee Nevins), beloved wife of Luke F. Ludlow.
Funeral services at the above address Monday, May 9, at 9:30 a. m., thence to the Shrine of the Sacred Heart, where mass will be said at 10 a. m. Interment Mount Olivet cemetery. New York city papers please copy.

MANTZOURIS—On Friday, May 6, 1927, at 4:15 p. m., ANASTASIOS A., beloved husband of Anastasia Mantzouris.
Remains at the chapel of Thomas S. Sergeon, 1011 Seventh street northwest. Funeral service at the Church SS. Constantine and Helen, Sixth and C streets southwest, on Monday, May 9, at 2 p. m. Relatives and friends invited to attend.

MILLER—On Friday, May 6, 1927, at 2:30 p. m., at the Delaware hospital, Wilmington, Del., ELIZA H., daughter of the late Robert H. and Anna Miller, of Alexandria, Va., in her eighty-fourth year.
Funeral services at the home of Mrs. John C. Bentley, Sandy Spring, Md., on Monday, May 9, at 11 a. m. Interment at Friends' burial grounds, Sandy Spring.

MURCH—On Saturday, May 7, 1927, at 8:30 p. m., at Georgetown University hospital, BEN W. MURCH.
Notice of funeral hereafter.

PARKER—On Thursday, May 5, 1927, at Washington, D. C., ROBERT E., beloved husband of the late Emily Parker.
Funeral services from Saffell's chapel, Fifth and H streets northwest, on Monday, May 9, at 2 p. m. Relatives and friends invited. Interment at Cedar Hill cemetery.

POINTS—On Saturday, May 7, 1927, at her residence, 22 Second street northeast, CARRIE POINTS (nee Abbott), widow of Leon H. S. Points.
Funeral from the Nevius funeral home, 924 New York avenue northwest, on Monday, May 9, at 1 p. m. Interment in Laurel, Md.

SAULSBURY—On Saturday, May 7, 1927, at Wilmington, Del., MAY, widow of Willard Saulsbury, and daughter of the late Victor Dupont and Alice Hounssield, his wife.
Funeral services will be held at her late residence, Denbigh, Fourteenth and Broome streets on Tuesday, May 10, at 11 o'clock advanced time. Interment at Christ Church, Dover, Del., at 1 o'clock standard time.

WILSON—Entered into rest on Friday, May 6, 1927, at 4:30 a. m., LILY, widow of Lieut. Comdr. Downs L. Wilson, U. S. N., and daughter of the late George D. and Mary D. Abbot.
Funeral from her late residence, 1611 Twenty-ninth street, Monday, May 9, at 2 p. m. Interment at Arlington National cemetery.

CARD OF THANKS

BARNES—Mr. John A. Barnes and family desire to acknowledge with deepest appreciation and thanks the kindness and sympathy of our friends during our recent bereavement.

SPECIAL NOTICES

IMPORTANT! MEETING OF HOLLYWOOD, Fla., lot owners on TUESDAY, May 10, at 8 p. m., 1412 Pennsylvania ave., 4th floor. W. W. RISSINGER, President.

ROOF REPAIRING and roof painting; gutter and spouting; reasonable prices. Ajax Roofing Co., 1839 Kalorama rd., Col. 7517. ap29-90t

COPPER OR ZINC
Properly Installed
Will last a lifetime. Get our estimate on replacing your old, worn gutters and spouting with material that will last.
WM. G. CARRICO,
Sheet-Metal Contractor,
1235 Wisconsin ave. Ph. West 1008

Clyde J. Nichols
UNDERTAKER
4209 9th St. N.W.
Phone Col. 6324

FUNERAL DIRECTORS
Frank Geier's Sons Co.
1113 SEVENTH ST. N.W. MAIN
Modern Chapel. Telephone 2473

JAMES T. RYAN
317 Penna. Ave. S.E. Atlantic 1700

THOS. S. SERGEON
1011 7th st. nw Telephone Main 1090.

J. WILLIAM LEE'S SONS,
FUNERAL DIRECTORS.
Auto Service. Commodious Chapel and Crematorium. Moderate Prices.
332 Pa. AVE. N.W. Telephone Main 1388

NORVAL K. TABLER
1526 L St. N.W. Telephone Main 1544

CHAS. S. ZURHORST
301 EAST CAPITOL ST.
Phone Lincoln 372.

V. L. SPEARE CO.
Neither the successors of nor connected with the original W. R. Speare establishment.
Phone Frank. 6626.
Formerly 940 F st. nw. 1009 H St. N.W

Gawler Service
Funeral Directors Since 1850
Member National Selected Morticians.
Main 5512 1732 Penna. Ave. N.W.

ALMUS R. SPEARE
Succeeding the Original
W. R. SPEARE CO.
1623 Connecticut Ave.
POTOMAC 4600 (Private Home & Chapel)

FUNERAL DESIGNS
BLACKISTONE'S
Floral "Blanket Sprays"
And Other Beautiful Floral Designs at Moderate Prices. 14th and H; phone Main 3707.

FUNERAL DESIGNS
Of Every Description Moderately Priced.
GUDE
1812 F ST. N.W. Phone Main 4276.

GEO. C. SHAFFER 900 14th St. N.W.
EXPRESSIVE FLORAL EMBLEMS. Phone M
Moderate prices. 2416-106

MONUMENTS
THE FINEST DISPLAY IN THE CITY. ALL MONUMENTS REDUCED FOR 30 DAYS. DO NOT BASE PURCHASES ON PHOTOGRAPHS PRESENTED BY AGENTS.
JAMES R. DURITY, Est. 1890.
900 Bladensburg road N.E.
ap.8.w.jn18

WASHINGTON
GRANITE
CORPORATION
814 11th St. N.W. Main 9220.
HOTEL ANNAPOLIS BLDG.

The Young Men's Shop
1319-1321 F Street

May 8 STORE NEWS Hours: 8 A.M. to 6 P.M.

$45 Suits $29.50

$50-$55 Suits $37.50

$60 Suits $42.50

What a Sale!

Only an experienced clothing man can appreciate the extent of this sacrifice.

Do you realize that these prices are LESS than the wholesale costs of today?

It's a mighty serious matter to be overstocked by at least 1,500 suits. They must be cleared—WITHOUT PROFIT.

Extra Trousers With The Famous "Stratfords"

Think of the bargain in a $60 "Stratford" suit—with extra trousers— for $42.50! And every suit in this sale has the extra pair, either knickers or regulars.

And this is all the newest and smartest clothing the market offers. Fashion demands the light, bright colors; so, of course, these predominate; but there are plenty of the finest blue serges and unfinished worsteds—always wearable at any season.

These new spring materials are extraordinary in beauty and quality. The triple-twist worsteds wear like iron and keep perfect shape. Imported cheviots and the finest grades of smooth-face cloths give you wide range for choice.

We're even including a large number of the nationally known "Foursome" Golf Suits at $29.50. These feature the perfectly cut knickers, but include the regular pair of pants, as well.

CAPITAL CHILDREN IN ANNUAL RECITAL OF DANCE AND SONG

City-Wide Affair Demonstrates Progress Made in All Community Centers.

"MAY POLE GARLANDS" BY COLUMBIA HEIGHTS

Handwork of Boys and Girls Displayed; Mount Pleasant Orchestra Plays.

Under the direction of the Community center department of the public schools, several hundred children, from every section of the city, yesterday presented the annual children's recital of dance and musical numbers in the auditorium of Central High school.

The recital was arranged to demonstrate progress made at the centers under experienced instruction. An exhibit of hand work of boys and girls of the Southeast, Reservoir and Petworth centers was on display in the corridors, including games, toys and a number of puppets made by members of the Marionette workshop.

The program was opened with numbers by the Mount Pleasant Community orchestra, under the direction of George E. Hurt. Dances from "Alice in Wonderland" were presented by the East Washington center, represented by Charlotte Battenfield, Edna Moore, Catherine Moore, Jean Congdon, Mary Dove, Helen Flournoy Helen Foley, Lorraine Hayes, Phyllis Hickman, Marjorie Murray, Erma Norwood, Winifred White, Ruth Critchfield, Jessie Chase, Margaret Crim, Virginia Burnett, Margaret Brannock, Dorothy Jarrett, Eleanor Murray, Margaret Unklesbee and Irene Vossilman.

The Columbia Heights group, directed by Evelyn Davis, presented "May Pole Garlands." Appearing in the act were Alice Powell, Edith Gramm, Dorothy Lewis, Louise Beville, Ruth Peltz, Muriel Jacobs, Rozanne Mumper, Grace Raub, Marjorie McGann, Beatrice March, Jacqueline Embrey, Aletta Dare, Josephine Hisey, Virginia Monroe, Jean Eggleson, Mary Jane Sterling, Dorothy Sterling and Louise Freitag.

Circus Is Presented.

Thomson center presented "The Circus," with Audrey Hill, Leonora Shaffer, Beatrice Fleishman, Marianna Diepgen, Elizabeth Hix, Martha Ludwig, Helen Chakalkkis, Virginia Gruman, Constance Sparr, Mary Wilson, Mary Ellen Howard, Dorothy Darden, Rose Oberlin, Caroline Oberlin, Janice Hale, Katherine Keeler; directed by Evelyn Davis.

Southeast center presented "Pirates" and "Pierrot Land," with Rita Dunnigan, Josephine Hammer, Anna Capanelli, Inez Chester, Elizabeth Capanelli, Nola Stone, Mary Frances Bunting, Lois Loeffler, Doris Helmuth, Marguerite Scott, Ella Bergling, Vivian Hendrix, Jacqueline Embrey, Anna Bradley, Marion Taylor, Sara Berglin, Genevieve Bergling, Ruth Hartung, Jane Robertson, Mary Jane Clarke, Virginia Garrott, Dorothy Ferguson, Elsie Smithson, Genevieve Rogers, Eva Marie Wysong, Gladys Franklin, Helena O'Brien, June Lockwood, Vista Henry, Gertrude Henry, Joanna Verhey, Estyleene Lawson, Lyndell Golden, Eleanor Frances Morgan, Eleanor Allred, Margo Allred, Vivian Thruelson, Mary Roys, Amy Pizza, Helen Verhey, Sara Bunorni; directed by Evelyn Davis.

The final number was given by groups from Columbia Heights, Curtis-Hyde, Southeast and Thomson centers. They gave the "Cherry Blossom Ballet," which was a feature of the cherry blossom festival at Hains point.

Additional groups taking part in the recital included the harmonica class of Southeast center, directed by George E. Hurt, and including Philip Bassford, Madison Billings, Edgar Coulter, Willard, DeNeade, Clyde Engel, Hoburg Lee, Robert Lee, Pittman McPherson, Jack Perkins, Frederick Snyder, Truxton Smith, Gordon Thruelsen, Ralph Weed, Howard Williams, William Fletcher, Melvin Fletcher, Fremont Davis, Earl Hazel, Harry Smithson and Harold Williams.

Park View Groups.

Groups from Park View center include Marion Talbert, Jean Wiggins, Ethel Cutrin, Margaret Matheny, Catherine Wolfe, Jean Dale Price, Virginia Lee Price, Eleanor Corbin, Louise Smith, Nellie Vass, Florence Miller, Wilma Riley, Daisy Bell Ellen Curtin. Girls from Columbia Junior High who will dance are Rachel Hochman, Mary A. Beck, Martha Cannon, Karina Erickson, Rebecca Goodman, Sarah Ehrlich, Anna Dwokin, Loreen Murphy, Marie Arena, Audrey Beach, Sadie Klivitzky, Helen Hepp, Edith Neff, Helen Chick, Helen Pulliam, Sophie Caplan, Gladys Miles, Sadie Rosen, Vivian Stokely, Annie Miles, Pearl Butcher, Helen Dalzell, Ina Eldridge, Adeline Anderson, Evelyn Stone, Ethel Berkow, Frances Starner, Elizabeth Head, Jean Bone, Ruth Bohannon, Ida Webber, Ida Deckelbaum.

The Petworth group includes Wilhelmina Cronenberg, Anna Talbert, Roselyn Rowens, Anna Catherine Cronenberg, Dorothy Jones, Virginia Lynch, Mary Smith, Sidna Buckler, Elizabeth Baker, Helen Christen, Norma Smith, Joan Macon, Jean Wolfe, Ada Epstein, Mary Low Devreux, Beulah Coakley, Mary Soule, Dorothy Wilson. Children's handiwork exhibit of this center is in charge of Fannie Harris on Saturday afternoon.

The E. V. Brown group includes Kathryn Rowland, Sydney Alexander, Anne Beach, Julia Allen, Frances Wheeler, Juanita Thurber, Dorothy Allen, Rebecca Foutz, Mary Jane Allen, Mary Frazer, Polly Bryan Creech, Mary Louise Stutz, Martha Haller, Marion Thomas, Sylvia Turiver, Sarah Haller, Polly Lewis, Harriet Davies and Emma Lee Snarr.

Children from Curtis-Hyde who took part in the recital were Ruth Hartung, Muriel Wrenn, Eleanor Collins, Anita Van Ahn, Dawn Louise Irving, Dorothy Wolford, Virginia Wolford, Wilhelmina Harrison, Gertrude Feldman, Alice Carroll, Elizabeth Brewer, Martha Keating, Catherine Thomas, Dorothy Spillman, Fran Cardwell, Hazel Cardwell, Betty Leigh Nyce, Audrey Jennings, Virginia Harrison, Margaret White, Molly Williams, Catherine Freeman, Evelyn Sellers, Marion Winston, Evelyn Freeman.

Committees from the centers assisting were Central High, Mrs. Hollister McQuary, Mrs. Howard Smith, Mrs. Clarence Corby; Columbia Heights, Mrs. H. R. Hunt, Mrs. H. M. Beville, Mrs. J. H. McGann; Curtis-Hyde, Mrs. C. B. Wolford, Mrs. W. E. Williams, Mrs. W. T. Cardwell, Mrs. J. W. Keating, Mrs. M. B. Hartung, Mrs. W. B. Wren; East Washington, Mrs. J. E. Chase, Mrs. H. W. Flournoy, Mrs. C. Norwood, Mrs. W. R. Foley, Mrs. C. L. Congdon; E. V. Brown, Miss Virginia Alexander, Miss Evelyn Richards, Miss Ursula Espes; Park View, Mrs. I. Ashburn, Mrs. B. Rowe, Mrs. G. Dalwick, Mrs. E. Corbin; Petworth, Mrs. W. B. Wood, Mrs. J. R. Gaskins, Mrs. Frederick Bourdon; Southeast, Mrs. R. K. Middleton, Mrs. M. J. Moran, Miss Grace Moran, R. T. Roys, Mr. and Mrs. W. P. Helmuth, Mrs. E. W. Golden, Mrs. F. C. Thruelson; Thomson, Mrs. E. Y. Simmons, Mrs. J. A. Shuler, Mrs. John Wilson, Mrs. M. F. Ludwig, Mrs. K. F. Keeler, Mrs. V. M. Hicks, Mrs. L. Wynne, Mrs. P. G. Diepgen.

PANTOMIME DANCERS IN RECITAL

Fred Miller, Post Staff Photographer.

Children of the Curtis-Hyde center who presented "Snow White," a pantomime dance, at the children's recital yesterday afternoon at Central High school community center.

Childhood Holds Scepter In Neighborhood Festival

Merriment Reigns and Queen Laughs With Court During Coronation—Parade Sea of Color as It Moves to Band Music.

Childhood assumed the dignity of royalty yesterday at the twenty-fifth annual spring festival of Neighborhood house, 470 N street southwest, when 11-year-old Ruth Kaldenbach was crowned queen of a colorful court that romped, danced and paraded along N street to the music of the United States navy band.

Crowds lined the street for several blocks as the procession of about 150 boys and girls streamed from the entrance of Neighborhood house and surged in uneven waves of color along the thoroughfare. Many of the children wore white sailor suits and white dresses; one group of little girls was attired in rainbow-hued clothes; some boys flaunted the green and red costumes of Robin Hood, while others added amusement with their black cat disguises.

After circling the block outside Neighborhood house, the parade halted in front of the settlement, where a green carpet was stretched. Here, sitting in a chair bedecked with flowers, Queen Ruth was crowned, surrounded by 25 ladies in waiting who wore coronets on which the years Neighborhood house has been in exisence were inscribed in large numerals.

Childish enthusiasm lent to the picturesque ceremony an air of merriment lacking at more solemn cornations, and if Queen Ruth's crown was only made of flowers and silver tinsel, she appeared to enjoy it and laughed repeatedly with her attendants.

Then there was dancing in the street before the newly crowned queen, while the Navy band played and hosts of visitors smiled and applauded from the steps, windows and facade of Neighborhood house and other points of vantage.

The Rainbow Girls danced, and the Fireflies, and the Coquettes, and the Bogie Diddles, and, last but not least, the Black Cats gave their interpretation of the Felix dance. Scores of kindergarten children, waving multicolored balloons, gaped admiringly at the antics of their elders—of perhaps 5 years.

Supper was served later in Neighborhood house at two large tables on the second floor. The room was crowded at an early hour, but preparations had been made to serve a great many persons, so there was no lack of accommodation for those who wished to share in the hospitality. After supper "In a Flower Garden," a cantata which was presented Thursday night by the girls' clubs, was reenacted in the garden court theater of the settlement. Eighty-seven girls are in the cast, and the lighting effects and scenery formed an excellent background for clever amateur acting.

Mr. and Mrs. J. P. S. Neligh were presented with a basket of flowers, and Miss Lena Barghausen was presented a sewing table in appreciation of their services at the Neighborhood house for the last 20 years.

Duncan Sisters Sued Over Film Contract

Los Angeles, May 7 (By A. P.). Rosette and Vivian Duncan, "Topsy and Eva" of the stage, have been made defendants in a suit filed here by G. C. Reid, asking $250,600 for an asserted breach of contract over motion picture work.

Reid charges that the Duncan sisters entered into a contract with him and S. S. McClelland in July, 1926, whereby he and McClelland were to negotiate all film contracts for the two for a period of five years. The agents were to receive 10 per cent of the sisters' screen earnings. The Duncan sisters, however, he holds, have received $83,000 from film work and have refused to pay the commission.

Auto Bus Lines that afford safe, convenient travel are listed every morning at the head of the Classified Ads in the morning Post.

U. S. DEPARTMENTS TO EXHIBIT AT CHILD HEALTH CONVENTION

Hoover Will Open Conference Tomorrow; William Green to Talk.

TRIUMPH OVER DISEASE TO FEATURE DISPLAYS

Importance of Sunlight in Humanity's Well Being to Be Stressed.

The government departments will display exhibits tomorrow and Tuesday in connection with the annual meeting of the American Child Health association, which will open here for three days beginning tomorrow morning.

The morning and afternoon sessions of the association will be held in the Willard hotel and the evening sessions in the United States Chamber of Commerce building, where the government displays, which will be erected by various divisions of the Departments of Agriculture, Interior and Labor and the United States public health service, will be found.

Herbert Hoover, Secretary of Commerce and president of the association, will open the convention with an address of welcome at 10 o'clock in the Willard hotel ballroom. He will be followed by William Green, president of the American Federation of Labor, on "Child Health and the Federation of Labor." Samuel J. Crumbine, general executive of the Child Health association, will make an address on "What the American Child Health Association Is Doing." Mrs. Aida de Acosta Root, of the division of publications and promotion, American Child Health association, will also speak at the morning session, after which a luncheon will be served.

Triumph Over Disease.

One of the outstanding exhibits of the government departments will be provided by the nutrition division, bureau of home economics, Department of Agriculture, of which Dr. Louise Stanley is chief. The exhibits will show the results of proper and improper nutrition in rats.

In other striking ways the children's bureau, the bureau of education and other Federal agencies will picture the gradual triumph of man over disease, the importance of teeth in health, of posture, of sunlight and other factors.

At the morning session Tuesday the general topic of discussion will be "Progress in Child Health as Viewed by National Organizations," with Dr. William F. Snow, president of National Health council; A. L. Schafer, assistant national director of American Junior Red Cross; Mary E. Spencer, specialist in health education; Mrs. Sidonie Gruenberg, director of Child Study Association of America, and Betty C. Wright, of American Federation of Organizations for the Hard of Hearing, speaking.

The promotion of child health through recreation will be discussed at the afternoon sessions by heads of the Girl Scouts, Boy Scouts, Camp Fire Girls, Y. W. C. A., Y. M. C. A. and others. The school and child health will be considered Tuesday night.

On Wednesday the questions to be discussed will involve child health work in the Federal and State agencies and other topics.

Among Washingtonians who will present dissertations include Vernon Kellogg, secretary of the national research council; A. L. Schafer, assistant national director of the American Junior Red Cross; Mary E. Spencer, Mrs. Sidonie Gruenberg, L. C. Drake, executive of the Boy Scouts; Dr. James F. Rogers, chief of the division of physical education and school hygiene in the bureau of education; Miss Grace Abbott, chief of children's bureau; Miss Miriam Birdseye, of the Department of Agriculture, and Dr. John A. Foote, of Georgetown university.

Little Theater Meeting.

A general meeting of subscribers and those interested in development of the Washington Little theater will be held at 8 o'clock tomorrow night in the Carlton hotel.

15 BOYS SAY POLICE USED STRAP ON THEM

Chicago Officers, Suspended, Assert They Thought It Was Customary.

Chicago, May 7 (By A. P.).—Two South Park policemen have been stripped of their stars, suspended and ordered to trial by the South Park board on charges of beating with a strap fifteen youths, many from prominent South Side families.

One of the fifteen boys whose stories are the basis of the charges is John Earle, 16, son of a brokerage house official. Earle said he was sitting near the eleventh green of the Jackson Park golf course when Policeman McClelland took him prisoner at the point of a revolver. The officer said Earle was damaging the green.

Earle told the park board that he was taken to a boiler room of a park building, where he found a dozen other boys. Later Officer Ziel entered with two more youths, Earle said.

"He took up a strap and beat us all," the youth continued.

Parents of several of the boys went at once to the police with their stories. The accused officers told the park board superintendent they thought it was the custom to punish all boys who played on the golf greens.

Woman Contradicts Jewel Holdup Story

Chicago, May 7 (By A. P.).—A woman, who told police she had seen Maurice Krause, head of a wholesale jewelry house, drive into an alley alone, contradicted his story that two robbers had forced him to drive into the alley and there relieved him of unset jewels worth $50,000.

Mrs. Rose Hofvener declared she saw Krause drive into the alley, get out of his car and run away. She said she had observed no disturbance and no other person in the alley.

Saint-Gaudens Memorial Open.

Cornish, N. H., May 7 (By A. P.).—The Saint-Gaudens memorial, formerly the home of Augustus Saint-Gaudens, sculptor, was opened officially here today under the auspices of the Saint-Gaudens Memorial association. It consists of the sculptor's home, his two studies, his tomb and 20 acres of land in the midst of the Cornish artists' colony of which he was one of the leading founders.

SALE

Rogers Peet and Haddington Spring Suits

A Month Ahead of Time!

BIG REDUCTIONS ON SPRING SUITS—and it's still Spring! Not a whole month later when it's the usual procedure to clear stocks, but right now! The reason?—Simple enough! Cloudy, cool, Spring days slowed sales, and as a result we have too many suits. Already our big stocks of Summer merchandise are coming in—naturally we must make room. Slashed prices like these A MONTH AHEAD OF TIME will turn the trick!

Suits Formerly $35 and $40 **$27.50**

Suits Formerly $45 and $50 **$34.50**

Suits Formerly $55 and $60 **$42.50**

Suits Formerly $65 and $70 **$47.50**

Including Rogers Peet and Haddington 4-piece Golf suits and Two-Trouser Suits (Plain Blues excepted).

No charge for necessary alterations.

Sale of $7.50 Clark Lighters $5

Meyer's Shop

1331 F Street

THE Straw Hat Classic of the Season

starts tomorrow morning

$2.85

You might think we're a bit bold to call this "The Straw Hat Classic of the Season"—but that's because you haven't seen the Straws! Shades of Old Sol! There's hardly a weave which isn't represented. There's hardly a taste that won't be satisfied. Plain bands. Fancy bands in numberless color combinations. Large sizes—small sizes—for the tall man—for the short man—Marked $2.85! The Straw Hat Classic of the Season opens tomorrow morning at 8:30.

Genuine Panamas $6.50

Blocked in many different shapes—all of them this year's styles.

Leghorns $5

A choice of either sand or brown shades in these good-looking, light head pieces.

Milans $5

White or tan—and you will be sure to find a style to please you.

Meyer's Shop

1331 F Street

AMERICAN MEDICAL SESSION WILL BRING 5,000 DOCTORS HERE

Extensive Program Arranged for Delegates and Visitors Coming Next Week.

AUDITORIUM TO HAVE INSTRUMENT EXHIBIT

Exercises May 17 at Arlington Amphitheater for Dead War Physicians.

More than 5,000 doctors from all over the country are coming here next week to attend the seventy-eighth session of the American Medical association to last the week.

The convocation of the house of delegates of the association to be held at 10 o'clock Monday morning, May 16, at the District of Columbia Medical society's building, 1718 M street northwest, will open the sessions of the convention. Meetings of the several sections of the society that have under their jurisdiction matters of a professional nature and conduct of the affairs of the association will be held in several downtown hotels.

Plans have been nearly completed for a program of visits to medical institutions, inspection of hospitals and attendance at various clinics which is a part of every meeting of the association. Arrangements have also been made to provide an extensive program of entertainments and visits to places of interest for the wives of the doctors attending the sessions.

Several important developments and discoveries in medicine made during the last year will be announced.

Huge Exhibit at Auditorium.

Among the features planned will be the world's largest scientific and technical exhibit of medical instruments, equipment and models at the Washington auditorium, Nineteenth and B streets northwest. Statues of famous physicians will be decorated Monday, at which time prominent physicians from all over the country will deliver addresses. Exercises commemorating the services of doctors and the members of the profession who lost their lives during the world war will be held May 17 at the Arlington amphitheater.

The United States hospital ship Relief will be here during the convention and will be open to the doctors for their inspection. Several luncheons, dinners and other social events will be held during the week, as well as a number of alumni meetings for the graduates of the medical schools all over the country.

The United States army medical department will have a model field hospital erected on the Monument grounds. Trips to several nearby places of interest also have been arranged.

Dr. Phillips to Preside.

Wendell C. Phillips, M. D., of New York, president of the American Medical association, will preside over the meetings until the inauguration of the president-elect Thursday, May 19.

Arrangements for the convention have been made by the District Medical society, of which Dr. Charles Stanley White is president. Members of the local committee of arrangements who have directed the plans for the session are the following: Dr. William Gerry Morgan, chairman; Dr. White, vice chairman; Dr. Joseph S. Wall, vice chairmna; Dr. C. B. Conklin, secretary, and Dr. Frank Gibson, treasurer.

The following doctors are members of the advisory committee: Charles W. Richardson, chairman; Hubert Work, Merritte W. Ireland, E. R. Stitt, Hugh S. Cumming, James F. Coupal, C. H. T. Lowndes, Charles R. Reynolds, James M. Kennedy, Joel T. Boone, D. C. Howard, William A. White, William C. Fowler, E. A. Balloch, George M. Kober, William C. Borden, Phillip S. Roy, Thomas A. Clayton, M. F. Cuthbert, Noble P. Barnes, Louis Mackall, Francis R. Hagner and John D. Thomas.

Chairmen of Subcommittees.

Physicians who are chairmen of subcommittees are: Sections and section work, J. Russell Verbrycke; finance, E. Y. Davidson; scientific exhibits, Thomas A. Grover; technical exhibits, Frank Leech; entertainments, John A. Foote; halls and meeting laces, John B. Nichols; reception to A. M. A. president, Thomas S. Lee; clinics, Arthur C. Christie; alumni gatherings, etc., James A. Gannon; programs, D. D. V. Stuart; information, John M. Ladd; registration, J. Lawn Thompson; badges, Samuel S. Adams; printing, W. M. Barton; hotels, John Talbot; local transportation, Archer W. Boswell; clubs and golf, Harry H. Kerr; telephone and telegraph, R. Lyman Sexton; women physicians, Edith Seville Coale, and ladies' entertainment, Mrs. Joseph S. Wall.

Virtually all of the work of these committees has been completed, arrangements having been made by them for what is expected to be one of the largest, if not the largest, session of the association ever held.

Appeal Made to Finance Memorial Day Exercises

For First Time, Civil War Organization Fears Shortage of Funds to Honor 75,000 Graves In and Near Capital—Committee to Raise Money by Drive.

For the first time in 55 years the local committee in charge of the Memorial day services is worried. It is afraid that it won't be able to raise enough money to finance the memorial services in the Arlington amphitheater, where President Coolidge will speak, and to pay for decorating the 75,000-odd graves of veterans in and near Washington.

Dr. H. A. Johnson, a member of the Grand Army of the Republic and secretary of the committee, summed up the situation as follows last night:

"There are so many drives going on now or about to go on that I am afraid our appeal will be overlooked. These drives, the one for the Mississippi flood sufferers, the one for the world war memorial, the poppy drives and the others—they are all certainly worthy undertakings. But, then, so is ours. What I am afraid of is that our appeal will be overlooked because of the prominence given the others."

The committee assigned to raise money for the Memorial day exercises May 30 is composed of members of the Grand Army of the Republic, the American Legion, the United Spanish War Veterans, the Veterans of Foreign Wars, the Sons of Veterans and other organizations or societies.

The committee needs only $5,000 to finance the decoration of graves and the exercises, but it is afraid that it will not be able to raise even that amount. It was not so hard to raise money in "the old days," the members say. Then they were able to go through the various governement departments and solicit contributions But this privilege has in the past four years been denied them by a majority of the departments.

Memorial day committees in other jurisdictions never are bothered by the fears that haunt the local committee; in most cases the State legislature or the city council authorizes an appropriation to cover the exercises and the decoration of graves

In the National Capital no financial aid is offered by the government, notwithstanding the fact that 95 per cent of the graves that the local committee decorates are graves of soldiers and sailors from outside of Washington. The committee, however, has never complained, and the grave of a hero from the most distant State has received as much attention as the grave of the Washingtonian.

Arthur H. League, a Spanish war veteran and chairman of the committee in charge of raising the money, declared last night that it was an outrage for the government departments to ban solicitation for the Memorial day fund. Were it not for the civil war, he pointed out, there would be no Memorial day, and thus no holiday for the thousands of government employes. He said he did not think that any employe would mind giving part of the money he was paid by Uncle Sam for that holiday.

It was Gen. John A. Logan who inaugurated Memorial day. He was commander of the Grand Army of the Republic at the time, and he designated May 30, 1868, as a day to strew with flowers the graves of all men who died in defense of their country.

From that time on the local department of the Grand Army of the Republic has carried out Gen. Logan's dictum. Meanwhile the graves of soldiers, sailors and marines has multiplied tremendously, and there are more graves of Spanish war and world war men in Arlington today than there are graves of civil war men. And in view of this, and in view of the fact that their own ranks are growing thin, the Grand Army men have called on the younger veterans for assistance.

The committee in charge of raising the money for Memorial day is composed as follows:

Arthur H. League, Andrew J. Kimmel, S. G. Mawson, Francis F. Miller, C. O. Howard, Charles H. Reilley, Edwin H. Hale, George W. Phillips, Gen. Anton Stephan, William F. Franklin, John Farner, James A. Hughes, Martin Gorel, E. D. Godfrey, Zenas Alderman, Frederick Fernald, Dr. H. A. Johnson, H. D. Moulton, John Joy Edson, William F. Dorsey, Harry J. Photis, W. A. Bugbee and John E. Reeside.

One method the committee will use will be to place boxes, shaped like tombstones, in stores, banks and those government departments that will permit it. Patriotic citizens will be expected to drop money in these boxes.

The committee also will solicit by mail and it hopes to have the newspapers accept contributions.

Custodian Refused Relief From Estate

The Court of Appeals yesterday refused the request of Frederick A. Fenning for a writ of mandamus to compel the District Supreme court to relieve him of the custody of the assets of the estate of Joe Grabowsky, a lunatic, amounting to $13,744.

The lower court accepted the resignation of Mr. Fenning as committee for Grabowsky and a final account has been rendered, but Mr. Fenning is still in possession of the estate. The Appelate Court assigned no reason for refusing to compel the lower court to act.

COMMUNITY INSTITUTE IS PLANNED FOR CAPITAL

New Civic Enterprise Proposes to Develop Cultural Center Here.

LECTURES WILL BE GIVEN

Cooperating with the community center department of the public schools the Washington Society of the Fine Arts is planning a new civic enterprise, to be known as the community institute of Washington, to forward the interests of this city as an educational and cultural center.

Under the direction of the new organization, a series of educational programs, centering around lecturers of national renown, will be given next winter at the Central High School auditorium.

The executive board of the Washington Society of the Fine Arts has agreed under the new arrangement to discontinue for a year its customary lecture course. It will instead assume responsibility for a large block of seats in the new community institute of Washington.

The advisory board formed to launch the project is headed by Frederic A. Delano. William Bruce King, Corcoran Thom and Miss Leila Mechlin represent the Society of the Fine Arts. Dr. George F. Bowerman represents the public library, which also is cooperating in the movement. Other members of the board are George H. White, E. G. Graham, Miss Sarah E. Simons, Dr. E. N. C. Barnes, Mrs. John J. O'Connor, Mrs. Mabel G. Swormstedt and Miss Sibyl Baker, director of the community center department. Miss Baker will be director of the institute.

Mr. Delano, Mr. White and Mr. Thom will serve as trustees for the funds of the organization.

The first year it is planned to present ten events at a subscription price of $3, which will meet the fees of speakers and artists and incidental expenses. Speakers will be selected from a list which includes the names of John Erkskine, Frank Alvah Parsons, Michael Pupin, Eva Le Gallienne, William Starr Myers, William E. Dodd, L. Earle Rowe and George A. Dorsey.

Guarantees are now being sought by the board in order to make contracts with artists and speakers invited to participate in the institute. To date $1,000 has been pledged. The public soon will be given an opportunity to subscribe for season tickets for the first lecture course.

Champion Speller Wins More Honors

Mrs. Annie H. Smith, who recently won a spelling bee given by Gavel chapter, O. E. S., and was awarded a $125 scholarship to a business college for her skill, was again honored when Friday night Washington Centennial chapter, O. E. S., of which she is a member, presented her with a bouquet of flowers in token of appreciation at having one of its members win the prize.

The presentation was made by Mrs. Maude Shively, worthy matron of the chapter, at its regular meeting in the Masonic temple.

Screen Doors
Quality and Low Prices
Hechinger Co. — Rock-Bottom Prices
MAIN OFFICE 6th and C Sts. S.W.
CAMP MEIGS 5th and Pla. Ave. N.E.

GASOLINE PRESSURE COOK STOVES
FLORENCE OIL RANGES
CLARK-JEWELL GAS RANGES
Complete Stock
Lowest Prices
C. A. MUDDIMAN & CO.
709 13th Main 140

Palisades AND Highlands OF THE HUDSON RIVER To NEWBURGH
$6.00 Round Trip $6.00
Sunday, May 15
Special Train connecting at Jersey City with special steamer to Newburgh and West Point and return.
Eastern Standard Time
Leaves Washington - - 12.05 A. M.
Pennsylvania Railroad

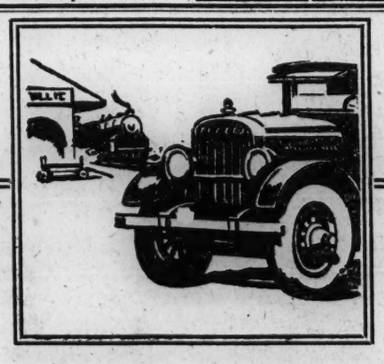

Auto Bus Schedules

Connections with railways, steamers and distant Motor Coach lines are readily available through the Auto Bus Lines that travel out of Washington.

A convenient guide showing Auto Bus schedules to surrounding points, listed in alphabetical order, is presented every morning at the head of the Classified Ad Section.

Auto Bus Line Schedules
Presented Every Morning in
The Washington Post.

Fundamentally better!

PEERLESS

THE NEW SIX ~ 60

$1295 and $1345

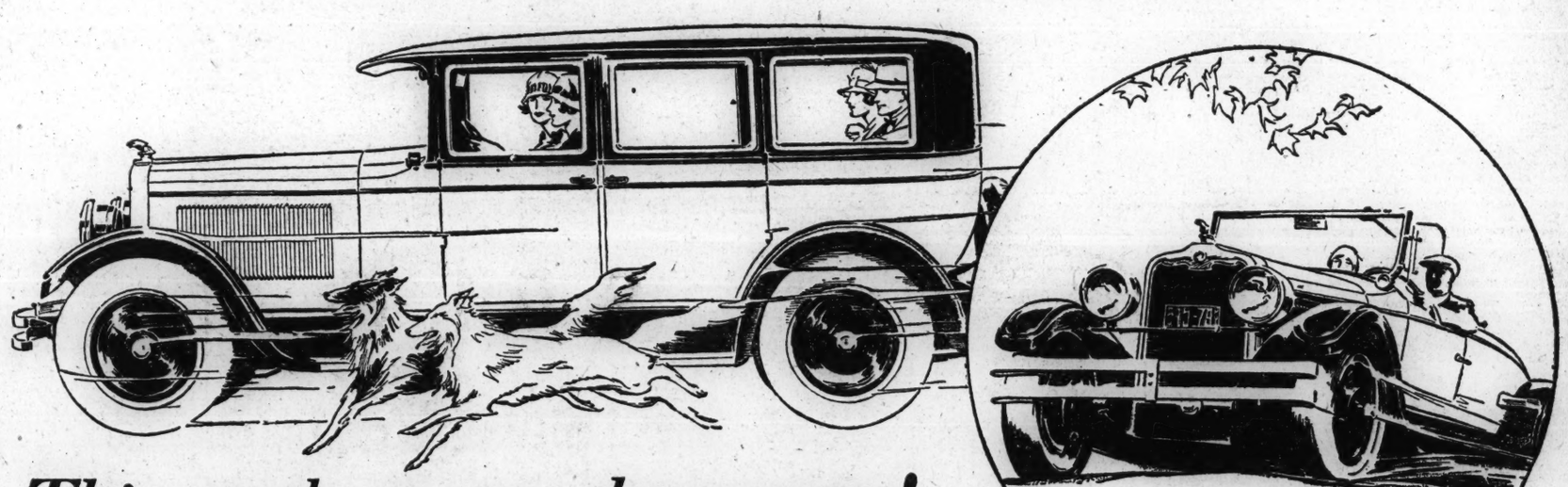

This week at our showroom!

FOR two years Peerless engineers have concentrated on this new Six-60.

For two years they have applied all that has been learned in 25 years of car manufacture. Every advantage known in building a Six-cylinder motor! Every feature a quarter of a century could add to car comfort—riding ease—smooth running—unfailing dependability.

Now it's yours to test—to drive—to compare—the New Six-60—a *"fundamentally better"* Six.

A Price within reach of all

And, lower in price than any car Peerless ever built. Yet, a car that looks, acts and *is* quality! As you stand off and look at its rich, distinctive beauty, you know that the Six-60 is genuine, through and through.

This new Peerless has a wheel-base of 116 inches. Short enough to turn in a narrow street—to slip easily into a space along a crowded curb—to thread quickly through 5 o'clock traffic. But spacious—with seats that are soft and pillowy—and more than ample leg room.

Light enough to be thrifty of gas and oil. Yet heavy enough to be rugged and strong—to hold the roughest road comfortably.

Lower than most cars you see, with lines smart and clean-cut as a cameo. Yet amply high for the tallest man.

A brilliant performer, too—with a motor that embodies all that's latest and best in six cylinder construction. 7-bearing crankshaft, like all Peerless Sixes. You know what that means in freedom from vibration. Nelson Bohnalite Pistons for added smoothness. Ring True Bearings, machined so exactly that they are interchangeable.

Smooth, abundant power

An abundance of lively power produced with only a low, pleasing rythmic hum. Alert power that gets you away like greased lightning. Vigorous, dependable power that levels hills and hits 60 to 70 without fuss or flurry.

And the Ross cam and lever steering makes the Six-60 a wonderfully easy car to drive. A gentle twist of the wrist turns it. The soft pressure of your hand on the wheel holds it to its course.

From its first gentle glide into action, back to the safe, sure stop of its hydraulic 4-wheel brakes, this *"fundamentally better"* Six is a constant joy.

No one ever dreamed a car like this could be built at a price so low.—Yet here it is. Only $1295 and $1345.

7-bearing crankshaft since 1923

Nelson Bohnalite Pistons

SPECIFICATIONS

Price—$1295 for the open models, $1345 for closed models. All prices f. o. b. factory.

Wheel-Base—116".

Engine—6-cylinder. Bore, 3¼". Stroke, 4". S. A. E. rating 25.35 H. P. Actual Brake H. P.—62 at 3000 R. P. M.

Crankshaft—7-bearing, with Ring True interchangeable bearings.

Pistons—Nelson Bohnalite pistons for added smoothness.

Brakes—Peerless 4-wheel Lockheed Hydraulic, for a quick, safe stop.

Bearings—Timken, throughout.

Tires—Balloon cords, 29 x 5.25.

Steering—Ross cam and lever which makes turning exceptionally easy.

A Phone Call Will Bring One to Your Door

PEERLESS MOTOR CAR CORPORATION · *Cleveland, Ohio*
Manufacturers of the famous 90° V-type Eight-69, the Six-72, the Six-80, the Six-90 and the Six-60

PEERLESS MOTOR COMPANY
14th St. at P
Main 9850
DISTRICT PEERLESS MOTOR CO.
Robt. E. Greer, Pres.; Robt. U. Golb, Vice Pres.
Jules E. Henderson, Vice Pres.
1726 Conn. Ave. Pot. 678
R. B. LIVIE, General Manager
Desirable Territory Open for Dealers

PEERLESS · HAS · ALWAYS · BEEN · A · GOOD · CAR

REVENUE BUILDING PLAN IS REJECTED BY FINE ARTS BODY

Commission Prefers Structure to Fit In With Proposed "Louvre" Treatment.

TREASURY WILL PASS ON RECOMMENDATION

Public Buildings and Planning Boards Also Must Give Their Assent.

The fine arts commission yesterday rejected the plan for construction of the new Internal Revenue building as a separate building and proposed to Treasury Department officials that it be made a part of a great general building similar to the Paris Louvre, filling the triangle from Pennsylvania avenue to B street from Fifteenth to Tenth street.

Decision on the recommendation of the commission may be made by Treasury officials tomorrow but they were reticent to discuss the question yesterday beyond the announcement that such a recommendation had been made. Officials of the arts commission were more reticent, declaring that any statement would have to come from the Treasury pending the final decision on the question.

The action of the fine arts commission in rejecting the plan for construction of the Internal Revenue building as a separate and independent structure was the first definite endorsement of the proposal to develop along the lines of the Louvre the several new buildings which are to be built south of the avenue.

Joined by Arched Openings.

Under the so-called "Louvre treatment" the buildings would be joined with arched openings at street intersections for traffic.

The "Louvre treatment" was proposed after consideration had been given to the question of traffic congestion which would result from locating within the triangle public buildings housng 20,000 employes, who are estimated to use 4,000 automobiles.

What they will do about the fine arts commission rejection of the Internal Revenue building plan Treasury officials said they did not know. They decried any undue publicity, declaring that this might stir up a widespread discussion, which would delay completion of the pblic buildings program in the National Capital.

The Louvre plan has been under consideration by Treasury officials since early last month, when it was called to their attention by the fine arts commission. Whatever decision is reached by Treasury officials tomorrow, however, probably will be held in abeyance for reconsideration at the meeting of the public buildings commisson, which is to be held some time later this month.

Scheme Proposed in April.

The scheme first was advanced at a meeting of a special committee composed of representatives of the Treasury, the fine arts commission and the National Capital park and planning commission on April 26. Considering the traffic congestion problem, this committee recommended the widening of Fifteenth street south of Pennsylvania avenue by setting back toward Fourteenth street the new Department of Justice building which it is planned to erect on the square betwen Fourteenth and Fifteenth streets, the avenue and C street. This committee has not taken definite action on the Louvre plan.

These questions will be discussed at a meeting of the National Capital park and planning commission at its monthly meeting tomorrow. The commission also will consider changing its schedule of meetings so as to hold only short meetings in the summer months when many of its members probably will be absent from the city.

There are indications that there will be strong opposition to adoption of the 'Louvre plan," and the Treasury officials will seek to go ahead with the plan originally approved providing for construction of separate and independent buildings.

Buildings That Do Not Fit In.

They point out that the District building, the Southern Railway building and the Postoffice building are of different colored materials and different styles of architecture which it would not be possible to fit harmoniously into a combination of buildings as is contemplated under the Louvre treatment scheme.

These facts are admitted by supporters of the plan, who declare that it took many years to build the Louvre and that it is possible to harmonize the District building with the scheme; that the Southern Railway building may be acquired and eliminated in the not distant future, and that a new Postoffice Department is not an impossibility.

An interior plaza with subterrean basement for the 4,000 autos was mentioned in connection with the single building plan which will provide for arched traffic ways at points where triangle streets would cross the building line, and at that time, no opposition was expressed to the idea, it being considered merely in a tentative light. Its heavy cost was cited, however.

Would Relocate B Street.

Should the second arrangement be adhered to, it is possible that the arched traffic way plan may be carried over B street to the addition to the Department of Agriculture which will be south of that street. Should the first plan be retained, however, B street will have to be relocated south of its present line in the vicinity of the addition.

The first plan of building arrangement for which it is proposed to substitute the "Louvre plan" in the triangle was drawn at a meeting of the public buildings commission prior to the last session of Congress, attended by Secretary of the Treasury Mellon. At this meeting, location of the buildings was approved as follows:

Department of Justice, facing Pennsylvania avenue between Fourteenth and Fifteenth streets and extending south to C street; Department of Commerce in the rear of the Justice building between Fourteenth and Fifteenth, and extending south to B street; General Supply building, Fourteenth to Thirteenth south of D street; Archives building, Pennsylvania avenue, Twelfth, Thirteenth and C streets; Independent office building, Thirteenth, Twelfth, C and B streets; Department of Labor, Fourteenth, Thirteenth, B and C streets; Internal Revenue building, Twelfth, Tenth, B and C streets; General Accounting office, Tenth, Ninth, C and B streets. It was explained at that time that the foregoing plan was general but not final.

Machada Back in Havana.

Havana, Cuba, May 7 (By A. P.). President Gerardo Machada returned home today from his visit to Washington and New York. He was accompanied by Dr. Orestes Ferrara, Cuban Ambassador to the United States. The Cuban chief executive had nothing but praise for his American hosts. The ties of friendship linking Cuba and the United States were stronger today than ever before, he said.

KING TUT WORE GOLD TOES

FEET OF TUT—ANKH—AMEN

When Howard Carter, surviving director of the explorations into the tombs of the Pharaohs at Luxor, came to the third and innermost gold coffin of "King Tut," he found the mummy dressed in gold toe sheaths and gold sandals. This picture, never before published, is from Carter's story of the last three seasons' work in Egypt, called "the Tomb of Tut-Ankh-Amen."

BOY DIES AFTER FIGHT OF 378 HOURS FOR AIR

Boothe Dies in Sleep While Friends Continue to Pump His Arms.

ASKED FATHER TO STAY

Roanoke, Va., May 7 (By A. P.).—Walter L. Boothe's struggle of almost sixteen days to overcome an affliction that paralyzed his body from the neck down and caused his lungs to collapse, ended early today. The 18-year-old mountaineer died at 6 o'clock this morning, 378 hours after two score of his friends began pumping the breath of life into his body by the raising and lowering of his arms.

The end came peacefully. Boothe went to sleep at 2 o'clock, after pleading to his father, H. T. Boothe, who had remained at his bedside almost constantly for more than two weeks, "Don't leave me, father."

The father assured him he would remain, and a faint smile came over the youth's face. The words were the boy's last. His pulse and heart action gradually failed, and four hours later his fight was lost.

Silence pervaded the room as the mountain boy passed on. The two men at the bedside, pumping air into the collapsed lungs, knew their task had ended, but they continued the flexion of the arms until after a doctor had made a thorough examination and finally announced: "He's dead."

The farmer neighbors of the youth, who had taken turns pumping air into the lungs that collapsed April 21 while Boothe was being operated on for a dislocated vertebrae, filed into the room. They took a final look at the wan face of the boy and shortly afterward accompanied Boothe's father to his Botetourt county home.

It was unnecessary for any member of the party to announce his death to the mother. She was at the front door when her husband arrived and exclaimed:

"Oh, Walter is dead!"

Funeral services for the youth will be held at his parents' home tomorrow afternoon.

SHAW HIGH STUDENTS IN SHAKESPEARE PLAY

Rendition of "Midsummer Night's Dream" Development of School Work.

Players of the Shaw Junior High school last night presented in the Dunbar auditorium "A Midsummer Night's Dream," with musical score by Mendelssohn. The play represented development of a school project, advertising posters, scenery, costuming, printing and ticket sales being worked out through student organization in the classroom.

Grace Burke, as Bottom, the weaver, proved an instantaneous hit. Laura Cook, as Hermia, and Rosalind Butcher, as Titania, queen of the fairies, also were received with favor. The musical score proved effective, lending tone and atmosphere to the production, as did the scenic and electrical effects.

Perry Davidson was cast as Theseus; Dora Reynolds as Hippolyta; Robert London, as Philostrate; Leroy Leggett, as Egeus; Edward Morton, Demetrius; Leonard Helms, Lysander; Norma Fulton, Helena; Catherine Brown, Quince; Margaret Gamble, Flute; Ernestine Hogue, Starveling; Pauline Hawkins, Snout, Montryo McClam, Puck; William Beverly, Oberon; Florine Brice, Peablossom; Florence Green, Cobweb; Elizabeth Sheppard, Moth; Olga Swann, Mustardseed.

GROCERY IS HELD UP; ROBBER OBTAINS $24

Wanted Safe Unlocked, but Manager Did Not Know Combination.

A robber entered the Sanitary Grocery Co. store at 2013 S street northwest last night shortly after 10 o'clock, held up the manager and his assistant and escaped with $24. No customers were in the store.

Ausburt Huff, manager, was preparing to close the store for the night and had ordered Horace Bruce, his assistant to close the front door. While Bruce was preparing to lock the door the robber walked from across the street, drew a pistol and ordered Bruce into the back of the store. He searched the pockets of Huff and took $24.

Then turning to a safe which was in a corner of the store the robber ordered Huff to open it. Huff told the robber that he had worked at the store for only four days and did not know the combination. The safe contained more than $100. The robber left the store without attempting to open the safe.

HOPE OF FINDING KILLER OF YOUNG BAKER FADES

Police Fail to Locate Dealer Whose Bag Enwrapped Body Found in River.

ONE "LEAD" REMAINING

Special to The Washington Post.

Fredericksburg, May 7.—That the mystery of the disappearance and death of little Albert Baker may go unsolved was regarded as a strong possibility today after five days of unrelenting investigation by all local police and three detectives had failed to disclose any evidence that might give hope of a solution of the crime.

Since the boy's body was found in the Rappahannock river Monday, sewed up in a rock-laden bag, which came from a packing house to a local merchant on a quarter of beef, the authorities have run down every suspicious circumstance in connection with the case, examined more than 50 witnesses, checked over every detail brought out since the boy vanished on February 22, but have found nothing to justify an arrest.

Several theories have been worked out and discarded and there remain only one or two points which have not been definitely disposed of. There is still one line of suspicion which has not been fully delved into, and all efforts are now being concentrated on that angle which may throw some light on the crime or prove as fruitless as the others already abandoned.

Unless there are important discoveries tonight or tomorrow or else the officers stumble on some new clew, it is feared that the manner of the lad's death or the identity of those guilty of killing him may never be known. The bag in which the body was found has been traced from the packing house to this city, but the specific store to which the shipment was consigned is not known.

FREE BRAKE TESTS CONTINUED BY HESSE

Time Extended Until Wednesday by Police Chief and A. A. A.

Continuation of the free brake tests of automobiles until Wednesday was announced yesterday by Maj. Edwin B. Hesse, superintendent of police, and the American Automobile association. The tests were begun last week and so great has been the demand from motorists that officials decided last night to continue them beyond yesterday, the day set for their expiration.

The number of automobiles which have been tested has averaged 125 a day since the tests were begun last week. The tests have disclosed that 25 per cent of the automobiles have brakes which do not comply with traffic regulations requiring the foot brake to stop a car from a speed of 20 miles an hour within 50 feet.

Ninety-five per cent of the brakes tested were found to be unequalized, the number in this class surprising both police and American Automobile association officials.

Big Crowd Attends Bryan School Play

One thousand persons attended the annual spring play of the Bryan public school, which was given Friday night in the auditorium of Eastern High school.

Thirty pupils of the school took part in the play, which represented the crowning of spring, the children wearing costumes representing flowers, glow worms, fireflies and fairies. Frances Donovan, former Bryan pupil and daughter of Mrs. Gertrude Donovan, president of the parent-teacher association of the school, took the leading role in a play, "Onions," given by the O'Connor School of Expression.

E. A. Goldman Heads Biological Society

E. A. Goldman was elected persident of the Biological Society of Washington at its annual election of officers, held in the Cosmos club last night. Mr. Goldman succeeds Dr. Harry C. Oberholser, of the United States biological survey.

Other officers elected were, Alexander Wetmore, C. E. Chambliss, H. H. T. Jackson and C. W. Stiles, vice presidents; F. S. Blake, recording secretary; T. E. Snyder, corresponding secretary; F. C. Lincoln, treasurer, and W. R. Maxon, H. C. Fuller, I. H. Huffman, A. A. Doolittle and B. H. Swales, councilors.

Senora Calles to U. S.

Mexico City, May 7 (By A. P.).—Senora Plutarco Elias Calles, wife of the president, with other members of the family, left by train last night for a visit to Los Angeles. The president's secretary and son-in-law, F. Torreblanca, accompanied the party.

ARLINGTON COUNTY PAINT FIRM OFFICE DESTROYED BY FIRE

Majority of Capital Company's Records Are Burned in $5,000 Blaze.

RAILWAY SALE HEARING TO BE HELD TOMORROW

Move Started to Make Taylor Avenue, Clarendon, Route of Boulevard.

ARLINGTON COUNTY BUREAU OF THE POST,
Tel. Clar. 509. Clarendon, Va.

Fire, of undetermined origin, destroyed the offices of the Capital Paint Co., on Columbia pike, South Washington, Arlington county, Va., shortly before 6 o'clock last night. The damage was estimated at $5,000.

The fire was discovered by Phillip Scott, a watchman, who summoned county fire apparatus. Most of the records of the company were burned. Some were removed from the ruins by Miss L. V. Snuggs, who resides at Fourteenth and Fairmont streets northwest, Washington. She is bookkeeper for the firm.

With the filing of the petition of Bessie W. Allender, of Kensington, Md., at the Fairfax county court yesterday protesting the sale of the Washington-Virginia railway on Tuesday, Judge Samuel G. Brent set tomorrow for the hearing, to be held at the Arlington county courthouse at 10 o'clock.

Attorneys Amos C. Crounse and L. C. McNemar, who filed the petition, stated last night that they have served notice on J. K. M. Norton, John S. Barbour, Edward Hopkins, jr., and Gardner L. Boothe, commissioner of sale, to appear at the hearing.

The petition not only protests the sale of the railroad, but asks for the removal of the present receiver, Arthur L. Reynolds. It is claimed that Reynolds, who was appointed November 23, 1923, has spent most of his time in Florida and has not managed the road properly.

It is further charged in the petition that the bondholders' protective committee to depreciate and destroy the value of the bonds of the company in the open market did through a representative on November 28, 1923, purchase $3,000,000 of the Washington-Virginia first refunding 5s, held by the Pennsylvania Co. for insurance on lives and granting annuities, for the low sum of $1,620.

Through the efforts of its president, H. C. Saffell, the Clarendon Community Sewerage Co. has succeeded in having a surety company write a bond of $10,000 indemnifying the Washington-Virginia railway from any damage by reason of the fact that the sewerage company will cross the tracks and use part of the right-of-way for the sewer line.

Construction of the line has been delayed more than six weeks, due to the fact that the railway company was not satisfied to permit sewerage construction under its tracks without a bond, despite the fact that the board of supervisors of Arlington county become joint principals with the sewerage company in protecting the railway from any damage. Saffell stated last night that work now will be rushed to completion.

Aroused over the fact that no consideration is being given to Taylor avenue in Clarendon as one of the proposed routes for the boulevard leading from the memorial bridge and extending through the country to Falls Church, efforts will be made to have the State highway commission to include that section and make a survey as is now being made on other routes, according to a statement made last night by H. C. Saffell.

"Efforts to have Moore avenue recommended will only add to the present dangerous congested condition existing at Clarendon, where it is proposed to cross he tracks of the Washington-Virginia railway," he said.

Asa E. Phillips, engineer in charge of the installation of the county's water system, will be the principal speaker at the monthly meeting of the Clarendon Citizens association, to be held in the community hall tomorrow night.

Filling the corridors of the Arlington county courthouse yesterday more than 900 persons filed into the office of County Treasurer E. Wade Ball to pay poll taxes.

J. G. Pepper was unanimously elected president of the Barcroft school and civic league at the meeting held last night in the schoolhouse. Other officers elected were Mrs. C. D. Nelson, vice president; T. J. Armstrong, secretary, and C. W. Jones, treasurer.

Delegates to the Arlington County Civic federation are J. G. Pepper, R. M. Kincheloe, James W. Head and R. L. Knicely.

Charged with carrying concealed weapons, Chester Gay was sentenced to serve 60 days in the Arlington county jail by Judge Harry R. Thomas yesterday.

Contract for the new $15,000 sales building and garage of the Arlington Motor Co. was awarded yesterday to A. J. Kligore, building contractor, of Arlington county.

During April 487 deeds were recorded. The State tax totaled $1,499.86.

Fines from prohibition cases for the month totaled $310, costs in these cases totaling $290.50. Fines in other cases were $50.75, costs amounting to $59.75. Delinquent taxes collected by the clerk's office totaled $675.79. Delinquent real estate taxes collected for the State amounted to $327.57.

A plan formulated by its executive, publicity and entertainment committee for raising funds for the erection of a community house will be acted on by the Lyon Village Citizens association at its regular monthly meeting Wednesday night. The plan contemplates the assessment of each house in the village in order to provide a nucleus for the fund.

Through the offices of the Arlington County Chamber of Commerce a total of $234.80 has been contributed to the Mississippi flood relief fund, which is being raised by the local chapter of the Red Cross.

With Arlington county's quota having been increased from $800 to $1,600, all citizens are urged to come to the aid of the suffering thousands and to help Arlington county to do her part.

Ramsay MacDonald Allowed to Sit Up

Philadelphia, May 7 (By A. P.).—J. Ramsay MacDonald, former premier of Great Britain, who entered Jefferson hospital here two weeks ago today suffering with a severe sore throat, sat up in bed today and was permitted to read.

He has so far recovered that he is expected to leave the hospital some day next week.

BOERSIG'S COUNSEL WILL ASK NEW TRIAL OF COURT THIS WEEK

Appeal to Rest on Inability to Obtain Testimony of Winchester Prisoners.

ALEXANDRIA ENTERTAINS PAN-AMERICAN VISITORS

Red Cross Flood Relief Fund at $1,793 and May Reach $2,000 Quota Tomorrow

THE WASHINGTON POST BUREAU,
124 N. Patrick St., Alexandria, Va.

Application for a writ of error and a new trial for Louis Boersig, sentenced to die in the electric chair, June 7, for the murder of Loretta E. Ridgeway, 6-year-old daughter of Mr. and Mrs. George Ridgeway, will be made to the State court of appeals early this week by Boersig's attorneys, Frederick L. Flynn and William Lindsey Carne. The record in the case covers 250 pages, and the decision of the court is expected at an early date. The main ground for appeal is expected to be the inability of the condemned man's counsel to obtain a hearing of certain witnesses, prisoners in the jail at Winchester, where Boersig was confined between his arrest and trial.

The crime of which Boersig was convicted was one of the most revolting ever perpetrated in this section. On the afternoon of March 4 Mrs. Ridgeway, whose home is on the Telegraph road, just outside the city limits, was attacked and beaten about the head, and her two little girls, 6 and 4 years old, were brutally beaten about the head, both dying a few days later. Boersig, who was an acquaintance of the parents, was accused by Mrs. Ridgeway of the assault, and, when arrested at his home, admitted having visited the Ridgeway home, while denying the attack. He said he had been drinking at the time, although the police asserted he exhibited no signs of it when arrested, and also claimed to be subject to lapses of memory while under the influence of liquor.

The evidence against Boersig, while circumstantial, was sufficient to convince a Fairfax county jury of his guilt, and he was found guilty of murder in the first degree and sentenced by Judge Howard W. Smith, sitting for Judge Samuel G. Brent, to die in the electric chair May 7. Attorneys Flynn and Carne noted an appeal and were given until June 7 to complete their case.

Since his sentence, Boersig has been confined in the State penitentiary at Richmond, and is reported to spend the greater part of his time reading the Bible, still maintaining his innocence, or, rather, his complete ignorance of what transpired between the time he visited the Ridgeway home, shortly after noon, and his arrest, some four hours later.

Boersig has a wife and four children, three of the latter being with his sisters, near Fredericksburg, while the other, the youngest, is with its mother. Ridgeway, his wife and surviving baby are living with Ridgeway's brother, near his former home, and is understood to be razing the bungalow in which the murder took place, preparatory to building a new home free from the associations of the old.

The reception committee for the annual meeting in this city on May 23, 24 and 25 of the grand lodge of Odd Fellows of Virginia, will hold a meeting on Tuesday night at the George Mason hotel to formulate plans for receiving the delegates upon their arrival in this city.

This committee is composed of Daniel R. Stansbury, J. E. W. Timberman, Judge Howard W. Smith, Dr. Thomas B. Cochran, E. Gorman Ridgely, John W. Tulloch, Herman Freidlander, Harry F. Kannedy, E. C. Todd, Robert H. Cox, Nelson T. Snyder, jr., Claude W. Fletcher, Edward Remington, David C. Grillbortzer, Frank B. Howard, Dr. Llewellyn Powell, Frank Michelbach, J. William May, Robert F. Downham, Roger C. Sullivan, Joseph H. Newell, O. H. Hullings, Irvin Diener, A. J. Butcher, Walter C. Drury, C. C. Carlin, Dr. A. T. Young and Charles Howell.

Miss Helen Norris Cummings, a past State president of the Virginia Federation of Women's Clubs, has returned from the annual meeting of that body, held in Lynchburg the past week, and states the next State meeting will be in Alexandria on May 18, 1928. The convention will bring approximately 200 delegates, as the federation usually has two representatives from each county in the State.

One hundred and fifty delegates to the third Pan-American commercial congress were entertained at dinner yesterday at the George Mason hotel, visiting Christ church before the old-fashioned mid-day Virginia dinner, and afterward going to Mount Vernon Music was furnished during the meal by Meyer Goldman's orchestra, and vocal selections were by Fred East, barytone; William Raymond, tenor, and Miss Agnes Whelan, soprano, with George H. Wilson at the piano.

POEM BY DR. HOLMES FOUND IN CHICAGO

Verses Tell How Old Ironsides Shot Away Flag of the Guerriere.

Chicago, May 7 (By A. P.).—Delving into old medical documents in a collection at the University of Chicago the university today unearthed a hitherto unprinted poem by Oliver Wendell Holmes, dealing with the famous fight between the Constitution and Guerriere.

Dr. Holmes' first poem on the frigate, "Old Ironsides," beginning "Aye, tear her tattered ensign down——," which every schoolboy once knew, was written in 1830, and did much to save the ship from destruction. The one found today was written in 1857, when Dr. Holmes was a celebrated teacher of medicine at Harvard. The verse, penned at Boston, describes the moments when the Guerriere's flag was shot away by the American ship. It follows:

A crash—as when some swollen cloud
Cracks o'er the tangled trees!
With side to side and spar to spar
Whose smoking decks are these?

I know St. George's blood-red cross—
Thou mistress of the seas—
But what is she whose streaming bars
Roll out before the breeze?

Ah, well her iron ribs are knit,
Whose thunders strive to quell
The bellowing throats, the blazing lips
That pealed the armada's knell!

The mist was cleared; a wreath of stars
Rose o'er the crimson swell,
And wavering from its haughty peak
The cross of England fell!

Honors Paid at the Grave Of Nancy Hanks Lincoln

Lincoln City, Ind., May 7 (By A. P.).—Mother's day, officially set for tomorrow, was commemorated here today to one of the nation's greatest mothers, Nancy Hanks Lincoln.

Gathered at the grave of the mother of the emancipator today the executive committee of the Indiana Lincoln union pledged itself to the task of building a national shrine in honor of the mother who, against all the hindrances of a rude, pioneer life, molded the character of Abraham Lincoln.

An aviator, zooming low over the grave, and cabin site, dropped this message:

"To the name of Nancy Hanks Lincoln:
The men and women of today are here
beside your grave
Among the guardian trees, to make
their vow, your name
Shall never die. And to their praise,
we add our tribute,
From the sky.
We are the artificers of the past, whose
handicraft
Has gained the praise of men. With
stone and clay,
With brush and pen, we wrought, to
leave expressions of the truth
we found.
But you, you dared to take
A living child, a plastic infant mind,
to mold
Into a soul of love, an instrument
divine. Your genius used an
art that ours was mean beside,
To you, then,
Master artist, we send our word of
praise.
Through devious paths that masked
the way.
You led with kindly hand, a child into
the light of truth
And made an honest man."

Addressing the spirit of Nancy Hanks Lincoln, in the name of the mothers of Indiana, Mrs. Anne Studebaker Carlisle, of South Bend, president of the union, laid a wreath upon the grave.

"Here at your altar on this peaceful knoll, mother of Lincoln, we pause today to meditate upon the thought that from his humble environment your influence, through your immortal son, has radiated around the world—a challenge to motherhood," said Mrs. Carlisle.

DR. DANIEL S. FOSTER, VETERAN, DIES AT 84

Deacon Emeritus of Calvary Baptist Church to Be Buried Tomorrow.

Dr. Daniel S. Foster, 84 years old, a veteran of the civil war and lifetime resident of Washington, died yesterday at his home, 19 Iowa circle, after an illness of three weeks.

Born in Washington in 1843, Dr. Foster received his early education in this city, and his medical degree from Georgetown university. He was a member of Burnside post, Grand Army of the Republic, was deacon emeritus of the Calvary Baptist church, and for 40 years a trustee of the Baptist home.

He is survived by his wife, Mrs. Dianetha L. Foster, to whom he had been married 61 years. Funeral services will be held at 2 o'clock tomorrow afternoon at the Calvary Baptist church. Interment will be at Oak Hill cemetery.

HARVARD SPURNS GIFT FOR EUGENICS COURSE

Refusing $60,000, Trustees Doubt Surgery Upon Criminals Is Sound.

Philadelphia, May 7 (By A. P.).—Declining to subscribe to the eugenics theories advanced by the late Dr. J. Ewing Mears surgeon and author, of this city, Harvard college has rejected a $60,000 legacy Dr. Mears had provided for founding a eugenics course.

Trustees of the fund announced today that Harvard had declined the money in the following communication:

"Feeling that the corporation would be unable to apply the funds in accordance with the desire of the testator, it was voted to decline the bequest. Harvard college did not deem it right to pledge itself to teach, somewhat permanently, that the treatment of defective and criminal classes by surgical procedure was a sound doctrine."

Dr. Mears died in 1919. In his will bequeathing $60,000 to Harvard he stipulated that the suggested course in eugenics "be taught in all its branches, notably that branch relating to the treatment of the defective and criminal classes by surgery as advocated in my writings."

ATLANTIC MONTHLY SUES BOSTON PAPER

Action, Based on Premature Use of Smith Letter Involves $400,000.

Boston, May 7 (By A. P.).—A bill in equity, charging the Boston Publishing Co. with deliberate infringement of copyright in its premature publication of the reply of Gov. Alfred E. Smith, of New York, to Charles C. Marshall, was filed in the Federal court here today by the Atlantic Monthly Publishing Co.

The newspaper publishers are charged "despite written and verbal warnings that any infringement of copyright would not be tolerated" with sending an agent to Concord, N. H., and obtaining two copies of the magazine containing the article from a night watchman of the Rumford Press and printing the article, nearly verbatim, April 16. The paper had been notified, the bill sets forth, of arrangements to release the article to all publications so that it might appear simultaneously with the May issue of the Atlantic Monthly on April 25.

The Atlantic Monthly Co. seeks damages, which, under the language of the bill, may exceed $400,000.

Buffalo Poison Rum Kills 3; 20 Still Ill

Buffalo, N. Y., May 7 (By A. P.). Three deaths and twenty new cases was the week's record in the city's latest outbreak of liquor poisoning cases, city hospital records show. Patients discharged as cured, physicians said, would be able to return to normal activities, but in no instance was the victim restored to his former health.

Twenty-five cents a pint is the standard price for the grade of liquor filling the alcohol wards.

Press Club Dinner To Latin Americans

Business men and statesmen from the twenty republics of Latin America, who came here for the Pan-American commercial conference, made pilgrimages to Arlington National cemetery and to Mount Vernon yesterday.

Last evening the delegates were dinner guests at the National Press club. Following the dinner they went to Keith's theater.

Greek Bishop's Palace Burns; 9 Meet Death

Bucharest, Roumania, May 7 (By A. P.).—Dispatches received here say nine persons were burned to death and 70 injured in a fire which consumed the Greek Orthodox bishop's palace at Alba Iulia yesterday.

The flames are thought to have originated from a cigarette, dropped on the floor of the palace chapel.

Berlin Communists And Fascisti Rioting

(Special Cable Dispatch.

Berlin, May 7.—Fifty-three were arrested as a result of street corner clashes between communists and fascists up to midnight.

FUNERAL SERVICES FOR R. WOODWARD

Member of District's United States Volunteers to Be Buried Today.

Funeral services for Roszel Woodward, 86 years old, for 30 years a justice of the peace of Montgomery county, Md., who died Friday night at his home in Washington Grove, Md., will be held at 3 o'clock this afternoon, at the Grace Methodist church, Gaithersburg. Burial will be in the Forest Oak cemetery at Gaithersburg.

Mr. Woodward was born in Washington, and was the last surviving member of the old Company B, First District of Columbia United States Volunteers. He was a charter member of the first Junior Order of American Mechanics lodge to be formed in this city.

For 60 years Mr. Woodward had been a resident of Montgomery county. His death followed a long illness. He is survived by two sons and three daughters, Benjamin O. Woodward and Miss Emma R., Miss Sarah L. and Miss Virginia Woodward, of Washington Grove, and Asbury Roszel Woodward, of this city.

E. M. Glidden, Cousin Of Mrs. Coolidge, Dies

Denver, May 7 (By A. P.).—Eddie M. Glidden, 63, a cousin of Mrs. Calvin Coolidge, died here today. He was a salesman for a Boston music company for 30 years. He came to Denver in 1922 and was president of a music house here.

Sigma Kappa Chapter Holds Annual Dinner

Zeta chapter of Sigma Kappa sorority at George Washington university, held its twenty-second annual banquet at the Raleigh hotel last night. Lorah Monroe, of North Carolina, the grand councilor of the sorority, delivered the principal address.

Others who spoke were Ruth Smith, Marjorie Rhodes, Margaret Moreland, Alice McAuliffe, Lu Verne Cabtree and Grace Roe. The initiates included Katherine Arends, Mary Battle, Dorothy Craighill, Helen Drew, Miriam Lichens, Alice McAuliffe, Evelyn Peake, Annie White Pearce, Grace Roe, Aubrey Somervell and Louise Wilcox. The committe in charge of the arrangements was composed of Agnes Goodloe, chairman; Majorie Rhodes, Adele Allison and Helen Jones. Dorothy Croissant was toastmistress.

Terry Druggan Freed On Jury-Fixing Charge

Chicago, May 7 (By A. P.).—Terry Druggan, the bootlegger, as he has identified himself in court, today was acquitted by Federal Judge Fitzhenry of charges of attempting to tamper with the jury that freed him, former Sheriff Peter M. Hoffman and others of charges of conspiracy.

Joseph Delhanty, who admitted he spoke to a member of the jury, was sentenced to serve seven months in the De Kalb county jail.

The indictment, of which the jury acquitted the defendants, was based on the jail scandal resulting from the bribe money—thousands of dollars—which Druggan and his partner, Frank Lake, said they distributed among jail attendants for privileges.

PINEDO POLICE GUARD SEIZES AIR ATTACHE

(CONTINUED FROM PAGE 1.)

moment when the badgered police were longing for an opportunity to make an example of some one, Commander Silvio Scaroni, premier Italian ace in the world war and at present the Italian air attache at Washington, attempted to force a way through the crush to the side of Commander de Pinedo, who was insisting in Italian that Scaroni come get in the picture. Unfortunately, the air attache was in civilian clothes with nothing to indicate his position and—still more unfortunately—Police Capt. Masterson, in charge of the Sixty-eighth precinct, himself out of uniform, was the second man Commander Scaroni pushed out of his way.

Masterson may have thought Scaroni had a bomb in his pocket or a stiletto thirsting for fascist blood, or he may merely have represented piqued authority. At any rate he proceeded to give stocky and muscular diplomat Staten island's version of the "bum's rush."

Commander Scaroni's face turned a brick red at the outrage and he started to fight back. Before he could "land" Detectives Cosgrove and Flyn, not quite certain what it was all about, seized his arms from behind and dragged him away, at the same time removing him from Capt. Masterson's reach.

The loyal fascist, most of whom knew Scaroni or had seen him with Pinedo and who were ignorant that Masterson, Cosgrove and Flynn were officers, began to surge forward omniously when Pinedo darted through to Scaroni's side and quickly straightened out the misunderstanding with the aid of American friends who were with him and of officers attached to Miller field.

Smiles and apologies followed. Commander Scaroni declaring himself "amused" and pleased that the plane was so efficiently guarded against radicals.

There was no test flight of the plane, De Pinedo contenting himself with trying out its twin Isotta-Fraschini 550-horsepower engines without putting the machine in the water. He said he and his companions would pass the night at Miller field, starting from there early tomorrow for Boston. His itinerary leads from there via Philadelphia, Charleston, S. C.; Pensacola, New Orleans, if the Mississippi is not covered with driftwood, to Memphis, Chicago and Buffalo. Thence the Italians go to Montreal, Trepassey Bay, New Foundland, and across to the Azores, Portugal, Spain and Rome, arriving there, if possible, within the next fifteen days.

ULRIC S. J. DUNBAR DIES; NOTED CAPITAL ARTIST

Made Death Masks and Busts of Many Famous Men in Public Life.

HONORED WITH MEDALS

After an illness of seven weeks, during which no hope was at any time held out for his recovery, Ulric S. J. Dunbar, celebrated sculptor and artist, and one of Washington's most colorful characters, died yesterday morning at his home, 3068 Vista street northeast.

Born in London, Canada, in 1862, Mr. Dunbar received his early education in Canadian schools and at the Rockwood academy. He became a sculptor under the tutelage of his brother, Frederick Dunbar, in Ottawa, Canada, and 45 years ago came to this city to practice his art.

Mr. Dunbar designed the statue to Alexander R. Shepherd, former governor of the District, which now stands in front of the Municipal building. He also molded the Ross memorial, which stands in the doorway of the building.

It has been said that he made more death masks of famous men than any other sculptor. His busts include those of Mark Hanna, Albert Pike, Senator Thomas Walsh, and President Harding. He has executed more than 150 portrait busts, principally of men prominent in public life, which now are on exhibit at the United States capitol, the Corcoran Art gallery, the National museum, of this city and the Royal Ontario Museum of Archaeology, at Toronto.

He sculptured figures for the Atlanta, St. Louis, Buffalo, San Diego, San Francisco and Sesquicentennial expositions, for which he received numerous medals. He molded historical groups of Indians and Negritos for the museum here, as well as institutions in Canada and Brooklyn, N. Y.

Mr. Dunbar was a member of the National Art association, the National Society of Fine Arts, the American Federation of Fine Arts, the Oldest Inhabitants, the blue lodge of Masons and the Scottish Rite.

For years he had maintained a studio and school at 1517 H street northwest.

He is survived by his wife, Mrs. Mary J. Dunbar; 3 sons, Ulric S. J. Dunbar, jr., and Erroll Dunbar, of this city, and Paul Dunbar, of Reno, Nev.; and one daughter, Mrs. Dorothy Willis, of Hyattsville.

Funeral services will be held at his home Monday afternoon at 2 o'clock. Burial will be at Fort Lincoln cemetery.

MRS. NEVA J. COON RITES.

Services to Be Held From Hines Funeral Parlors Tomorrow Afternoon.

Funeral services for Mrs. Neva J. Coon, 55 years old, 2414 Irving street northwest, who died yesterday at George Washington University hospital, will be held tomorrow afternoon at 3 o'clock from the Hines funeral parlors, 2901 Fourteenth street northwest. Burial will be in Congressional cemetery. The Rev. J. W. VerBryck will officiate.

Mrs. Coon was the wife of William R. Coon, a builder and contractor. Mrs. Coon has lived here for the past 37 years. She was born in Alexandria, Va., and was a member of the East State chapter, No. 21, of the O. E. S. Surviving here are her husband and a daughter, Mrs. Rita Jane Harnsberger, of Washington; a son, Loyal R. Coon, of Detroit, Mich.; four brothers, Monroe Coleman, Edgar Coleman and Frank Coleman, of this city, and George Coleman, of New York, and a sister, Mrs Zora DeVaughan.

RITES FOR MRS. E. W. DONN

Funeral for Native of Capital Will Be Held Tomorrow Afternoon.

Funeral services for Mrs. Edward W Donn, 88 years old, who died Friday at her residence, 1708 Sixteenth street northwest, will be held at noon tomorrow from her home. Burial will be in Rock Creek cemetery with the Rev. Herbert Scott Smith officiating.

Mrs. Donn was born in Washington at 1435 G street northwest. For many years she resided where the Evans building now stands. Her father was the late David Austin Gardner. Mrs. Donn is survived by four children, Mrs. Lester L. Stevens, of Baltimore, Md.; Mrs. F. C. LaSalle Bryant, of this city and Edward W. Donn, architect, of Washington, and three grandchildren, Lester, James and Mabel Stevens, of Baltimore.

RITES FOR DR. MAMIE WILLIAMS

Funeral of Dentist and Former Teacher at Home Tomorrow.

Dr. Mamie I. Williams, 54 years old, died Friday evening at her home, 1806 Vermont avenue northwest. Dr. Williams was the first woman graduate of the school of dentistry of Howard university. She was graduated from the school in 1896.

She practiced here for many years. In addition she was for many years a teacher in local colored schools. She had been retired for but little more than two years. Funeral services will be from the home at 2 o'clock tomorrow. Burial will be in Harmony cemetery. Dr. Williams is survived by a sister, a brother, a niece and a nephew.

MRS. D. A. KUHNER DIES.

Widow of Veteran Printing Office Employe to Be Buried Tomorrow.

Mrs. Ida Ann Kuhner, 76 years old, of Silver Spring, Md., died of heart disease Friday at the home of her daughter, Mrs. William H. Fidler, 1012 Maple avenue, Silver Spring.

Mrs. Kuhner was the widow of Augustus Kuhner, who for more than 40 years was employed at the government printing office. Her daughter, Mrs. Fidler, survives. The funeral will be held at 2 o'clock tomorrow afternoon from the home of the daughter. Burial will be in Rock Creek cemetery.

LIEUT. COL. SPURR RITES.

Artillery Officer Will Be Buried in Arlington Cemetery Tomorrow.

Lieut. Col. John P. Spurr, U. S. Coast artillery, who died in the government hospital at San Francisco on April 28, will be buried in Arlington National cemetery at 10 o'clock tomorrow morning. Lieut. Col. Spurr fell on the ice in 1925 and sustained injuries from which he never recovered.

He was born in Canada 59 years ago but was reared in

REVENUE BUILDING PLAN IS REJECTED BY FINE ARTS BODY

Commission Prefers Structure to Fit In With Proposed "Louvre" Treatment.

TREASURY WILL PASS ON RECOMMENDATION

Public Buildings and Planning Boards Also Must Give Their Assent.

The fine arts commission yesterday rejected the plan for construction of the new Internal Revenue building as a separate building and proposed to Treasury Department officials that it be made a part of a great general building similar to the Paris Louvre, filling the triangle from Pennsylvania avenue to B street from Fifteenth to Tenth street.

Decision on the recommendation of the commission may be made by Treasury officials tomorrow but they were reticent to discuss the question yesterday beyond the announcement that such a recommendation had been made. Officials of the arts commission were more reticent, declaring that any statement would have to come from the Treasury pending the final decision on the question.

The action of the fine arts commission in rejecting the plan for construction of the Internal Revenue building as a separate and independent structure was the first definite endorsement of the proposal to develop along the lines of the Louvre the several new buildings which are to be built south of the avenue.

Joined by Arched Openings.

Under the so-called "Louvre treatment" the buildings would be joined with arched openings at street intersections for traffic.

The "Louvre treatment" was proposed after consideration had been given to the question of traffic congestion which would result from locating within the triangle public buildings housng 20,000 employes, who are estimated to use 4,000 automobiles.

What they will do about the fine arts commission rejection of the Internal Revenue building plan Treasury officials said they did not know. They decried any undue publicity, declaring that this might stir up a widespread discussion, which would delay completion of the pblic buildings program in the National Capital.

The Louvre plan has been under consideration by Treasury officials since early last month, when it was called to their attention by the fine arts commission. Whatever decision is reached by Treasury officials tomorrow, however, probably will be held in abeyance for reconsideration at the meeting of the public buildings commisson, which is to be held some time later this month.

Scheme Proposed in April.

The scheme first was advanced at a meeting of a special committee composed of representatives of the Treasury, the fine arts commission and the National Capital park and planning commission on April 26. Considering the traffic congestion problem, this committee recommended the widening of Fifteenth street south of Pennsylvania avenue by setting back toward Fourteenth street the new Department of Justice building which it is planned to erect on the square betwen Fourteenth and Fifteenth streets, the avenue and C street. This committee has not taken definite action on the Louvre plan.

These questions will be discussed at a meeting of the National Capital park and planning commission at its monthly meeting tomorrow. The commission also will consider changing its schedule of meetings so as to hold only short meetings in the summer months when many of its members probably will be absent from the city.

There are indications that there will be strong opposition to adoption of the 'Louvre plan," and the Treasury officials will seek to go ahead with the plan originally approved providing for construction of separate and independent buildings.

Buildings That Do Not Fit In.

They point out that the District building, the Southern Railway building and the Postoffice building are of different colored materials and different styles of architecture which it would not be possible to fit harmoniously into a combination of buildings as is contemplated under the Louvre treatment scheme.

These facts are admitted by supporters of the plan, who declare that it took many years to build the Louvre and that it is possible to harmonize the District building with the scheme; that the Southern Railway building may be acquired and eliminated in the not distant future, and that a new Postoffice Department is not an impossibility.

An interior plaza with subterrean basement for the 4,000 autos was mentioned in connection with the single building plan which will provide for arched traffic ways at points where triangle streets would cross the building line, and at that time, no opposition was expressed to the idea, it being considered merely in a tentative light. Its heavy cost was cited, however.

Would Relocate B Street.

Should the second arrangement be adhered to, it is possible that the arched traffic way plan may be carried over B street to the addition to the Department of Agriculture which will be south of that street. Should the first plan be retained, however, B street will have to be relocated south of its present line in the vicinity of the addition.

The first plan of building arrangement for which it is proposed to substitute the "Louvre plan" in the triangle was drawn at a meeting of the public buildings commission prior to the last session of Congress, attended by Secretary of the Treasury Mellon. At this meeting, location of the buildings was approved as follows:

Department of Justice, facing Pennsylvania avenue between Fourteenth and Fifteenth streets and extending south to C street; Department of Commerce in the rear of the Justice building between Fourteenth and Fifteenth, and extending south to B street; General Supply building, Fourteenth to Thirteenth south of D street; Archives building, Pennsylvania avenue, Twelfth, Thirteenth and C streets; Independent office building, Thirteenth, Twelfth, C and B streets; Department of Labor, Fourteenth, Thirteenth, B and C streets; Internal Revenue building, Twelfth, Tenth, B and C streets; General Accounting office, Tenth, Ninth, C and B streets. It was explained at that time that the foregoing plan was general but not final.

Machada Back in Havana.

Havana, Cuba, May 7 (By A. P.). President Gerardo Machada returned home today from his visit to Washington and New York. He was accompanied by Dr. Orestes Ferrara, Cuban Ambassador to the United States. The Cuban chief executive had nothing but praise for his American hosts. "The ties of friendship linking Cuba and the United States were stronger today than ever before, he said.

KING TUT WORE GOLD TOES

FEET OF TUT—ANKH—AMEN

When Howard Carter, surviving director of the explorations into the tombs of the Pharaohs at Luxor, came to the third and innermost gold coffin of "King Tut," he found the mummy dressed in gold toe sheaths and gold sandals. This picture, never before published, is from Carter's story of the last three seasons' work in Egypt, called "the Tomb of Tut-Ankh-Amen."

BOY DIES AFTER FIGHT OF 378 HOURS FOR AIR

Boothe Dies in Sleep While Friends Continue to Pump His Arms.

ASKED FATHER TO STAY

Roanoke, Va., May 7 (By A. P.).—Walter L. Boothe's struggle of almost sixteen days to overcome an affliction that paralyzed his body from the neck down and caused his lungs to collapse, ended early today. The 18-year-old mountaineer died at 6 o'clock this morning, 378 hours after two score of his friends began pumping the breath of life into his body by the raising and lowering of his arms.

The end came peacefully. Boothe went to sleep at 2 o'clock, after pleading to his father, H. T. Boothe, who had remained at his bedside almost constantly for more than two weeks, "Don't leave me, father."

The father assured him he would remain, and a faint smile came over the youth's face. The words were the boy's last. His pulse and heart action gradually failed, and four hours later his fight was lost.

Silence pervaded the room as the mountain boy passed on. The two men at the bedside, pumping air into the collapsed lungs, knew their task had ended, but they continued the flexion of the arms until after a doctor had made a thorough examination and finally announced: "He's dead."

The farmer neighbors of the youth, who had taken turns pumping air into the lungs that collapsed April 21 while Boothe was being operated on for a dislocated vertebrae, filed into the room. They took a final look at the wan face of the boy and shortly afterward accompanied Boothe's father to his Botetourt county home.

It was unnecessary for any member of the party to announce his death to the mother. She was at the front door when her husband arrived and exclaimed:

"Oh, Walter is dead!"

Funeral services for the youth will be held at his parents' home tomorrow afternoon.

SHAW HIGH STUDENTS IN SHAKESPEARE PLAY

Rendition of "Midsummer Night's Dream" Development of School Work.

Players of the Shaw Junior High school last night presented in the Dunbar auditorium "A Midsummer Night's Dream," with musical score by Mendelssohn. The play represented development of a school project, advertising posters, scenery, costuming, printing and ticket sales being worked out through student organization in the classroom.

Grace Burke, as Bottom, the weaver, proved an instantaneous hit. Laura Cook, as Hermia, and Rosalind Butcher, as Titania, queen of the fairies, also were received with favor. The musical score proved effective, lending tone and atmosphere to the production, as did the scenic and electrical effects.

Perry Davidson was cast as Theseus; Dora Reynolds as Hippolyta; Robert London, as Philostrate; Leroy Leggett, as Egeus; Edward Morton, Demetrius; Leonard Helms, Lysander; Norma Fulton, Helena; Catherine Brown, Quince; Margaret Gamble, Flute; Ernestine Hogue, Starveling; Pauline Hawkins, Snout, Montryo McClam, Puck; William Beverly, Oberon; Florine Brice, Peablossom; Florence Green, Cobweb; Elizabeth Sheppard, Moth; Olga Swann, Mustardseed.

GROCERY IS HELD UP; ROBBER OBTAINS $24

Wanted Safe Unlocked, but Manager Did Not Know Combination.

A robber entered the Sanitary Grocery Co. store at 2013 S street northwest last night shortly after 10 o'clock, held up the manager and his assistant and escaped with $24. No customers were in the store.

Ausburt Huff, manager, was preparing to close the store for the night and had ordered Horace Bruce, his assistant to close the front door. While Bruce was preparing to lock the door the robber walked from across the street, drew a pistol and ordered Bruce into the back of the store. He searched the pockets of Huff and took $24.

Then turning to a safe which was in a corner of the store the robber ordered Huff to open it. Huff told the robber that he had worked at the store for only four days and did not know the combination. The safe contained more than $100. The robber left the store without attempting to open the safe.

HOPE OF FINDING KILLER OF YOUNG BAKER FADES

Police Fail to Locate Dealer Whose Bag Enwrapped Body Found in River.

ONE "LEAD" REMAINING

Special to The Washington Post.

Fredericksburg, May 7.—That the mystery of the disappearance and death of little Albert Baker may go unsolved was regarded as a strong possibility today after five days of unrelenting investigation by all local police and three detectives had failed to disclose any evidence that might give hope of a solution of the crime.

Since the boy's body was found in the Rappahannock river Monday, sewed up in a rock-laden bag, which came from a packing house to a local merchant on a quarter of beef, the authorities have run down every suspicious circumstance in connection with the case, examined more than 50 witnesses, checked over every detail brought out since the boy vanished on February 22, but have found nothing to justify an arrest.

Several theories have been worked out and discarded and there remain only one or two points which have not been definitely disposed of. There is still one line of suspicion which has not been fully delved into, and all efforts are now being concentrated on that angle which may throw some light on the crime or prove as fruitless as the others already abandoned.

Unless there are important discoveries tonight or tomorrow or else the officers stumble on some new clew, it is feared that the manner of the lad's death or the identity of those guilty of killing him may never be known. The bag in which the body was found has been traced from the packing house to this city, but the specific store to which the shipment was consigned is not known.

FREE BRAKE TESTS CONTINUED BY HESSE

Time Extended Until Wednesday by Police Chief and A. A. A.

Continuation of the free brake tests of automobiles until Wednesday was announced yesterday by Maj. Edwin B. Hesse, superintendent of police, and the American Automobile association. The tests were begun last week and so great has been the demand from motorists that officials decided last night to continue them beyond yesterday, the day set for their expiration.

The number of automobiles which have been tested has averaged 125 a day since the tests were begun last week. The tests have disclosed that 25 per cent of the automobiles have brakes which do not comply with traffic regulations requiring the foot brake to stop a car from a speed of 20 miles an hour within 50 feet.

Ninety-five per cent of the brakes tested were found to be unequalized, the number in this class surprising both police and American Automobile association officials.

Big Crowd Attends Bryan School Play

One thousand persons attended the annual spring play of the Bryan public school, which was given Friday night in the auditorium of Eastern High school.

Thirty pupils of the school took part in the play, which represented the crowning of spring, the children wearing costumes representing flowers, glow worms, fireflies and fairies. Frances Donovan, former Bryan pupil and daughter of Mrs. Gertrude Donovan, president of the parent-teacher association of the school, took the leading role in a play, "Onions," given by the O'Connor School of Expression.

E. A. Goldman Heads Biological Society

E. A. Goldman was elected persident of the Biological Society of Washington at its annual election of officers, held in the Cosmos club last night. Mr. Goldman succeeds Dr. Harry C. Oberholser, of the United States biological survey.

Other officers elected were, Alexander Wetmore, C. E. Chambliss, H. H. T. Jackson and C. W. Stiles, vice presidents; F. S. Blake, recording secretary; T. E. Snyder, corresponding secretary; F. C. Lincoln, treasurer, and W. R. Maxon, H. C. Fuller, I. H. Huffman, A. A. Doolittle and B. H. Swales, councilors.

Senora Calles to U. S.

Mexico City, May 7 (By A. P.).—Senora Plutarco Elias Calles, wife of the president, with other members of the family, left by train last night for a visit to Los Angeles. The president's secretary and son-in-law, F. Torreblanca, accompanied the party.

ARLINGTON COUNTY PAINT FIRM OFFICE DESTROYED BY FIRE

Majority of Capital Company's Records Are Burned in $5,000 Blaze.

RAILWAY SALE HEARING TO BE HELD TOMORROW

Move Started to Make Taylor Avenue, Clarendon, Route of Boulevard.

ARLINGTON COUNTY BUREAU OF THE POST,
Tel. Clar. 509. Clarendon, Va.

Fire, of undetermined origin, destroyed the offices of the Capital Paint Co., on Columbia pike, South Washington, Arlington county, Va., shortly before 6 o'clock last night. The damage was estimated at $5,000.

The fire was discovered by Phillip Scott, a watchman, who summoned county fire apparatus. Most of the records of the company were burned. Some were removed from the ruins by Miss L. V. Snuggs, who resides at Fourteenth and Fairmont streets northwest, Washington. She is bookkeeper for the firm.

With the filing of the petition of Bessie W. Allender, of Kensington, Md., at the Fairfax county court yesterday protesting the sale of the Washington-Virginia railway on Tuesday, Judge Samuel G. Brent set tomorrow for the hearing, to be held at the Arlington county courthouse at 10 o'clock.

Attorneys Amos C. Crounse and L. C. McNemar, who filed the petition, stated last night that they have served notice on J. K. M. Norton, John S. Barbour, Edward Hopkins, jr., and Gardner L. Boothe, commissioner of sale, to appear at the hearing.

The petition not only protests the sale of the railroad, but asks for the removal of the present receiver, Arthur L. Reynolds. It is claimed that Reynolds, who was appointed November 23, 1923, has spent most of his time in Florida and has not managed the road properly.

It is further charged in the petition that the bondholders' protective committee to depreciate and destroy the value of the bonds of the company in the open market did through a representative on November 28, 1923, purchase $3,000,000 of the Washington-Virginia first refunding 5s, held by the Pennsylvania Co. for insurance on lives and granting annuities, for the low sum of $1,620.

Through the efforts of its president, H. C. Saffell, the Clarendon Community Sewerage Co. has succeeded in having a surety company write a bond of $10,000 indemnifying the Washington-Virginia railway from any damage by reason of the fact that the sewerage company will cross the tracks and use part of the right-of-way for the sewer line.

Construction of the line has been delayed more than six weeks, due to the fact that the railway company was not satisfied to permit sewerage construction under its tracks without a bond, despite the fact that the board of supervisors of Arlington county become joint principals with the sewerage company in protecting the railway from any damage. Saffell stated last night that work now will be rushed to completion.

Aroused over the fact that no consideration is being given to Taylor avenue in Clarendon as one of the proposed routes for the boulevard leading from the memorial bridge and extending through the country to Falls Church, efforts will be made to have the State highway commission to include that section and make a survey as is now being made on other routes, according to a statement made last night by H. C. Saffell.

"Efforts to have Moore avenue recommended will only add to the present dangerous congested condition existing at Clarendon, where it is proposed to cross he tracks of the Washington-Virginia railway," he said.

Asa E. Phillips, engineer in charge of the installation of the county's water system, will be the principal speaker at the monthly meeting of the Clarendon Citizens association, to be held in the community hall tomorrow night.

Filling the corridors of the Arlington county courthouse yesterday more than 900 persons filed into the office of County Treasurer E. Wade Ball to pay poll taxes.

J. G. Pepper was unanimously elected president of the Barcroft school and civic league at the meeting held last night in the schoolhouse. Other officers elected were Mrs. C. D. Nelson, vice president; T. J. Armstrong, secretary, and C. W. Jones, treasurer.

Delegates to the Arlington County Civic federation are J. G. Pepper, R. M. Kincheloe, James W. Head and R. L. Knicely.

Charged with carrying concealed weapons, Chester Gay was sentenced to serve 60 days in the Arlington county jail by Judge Harry R. Thomas yesterday.

Contract for the new $15,000 sales building and garage of the Arlington Motor Co. was awarded yesterday to A. J. Kilgore, building contractor, of Arlington county.

During April 487 deeds were recorded. The State tax totaled $1,499.86.

Fines from prohibition cases for the month totaled $310, costs in these cases totaling $290.50. Fines in other cases were $50.75, costs amounting to $59.75. Delinquent taxes collected by the clerk's office totaled $675.79. Delinquent real estate taxes collected for the State amounted to $327.57.

A plan formulated by its executive, publicity and entertainment committee for raising funds for the erection of a community house will be acted on by the Lyon Village Citizens association at its regular monthly meeting Wednesday night. The plan contemplates the assessment of each house in the village in order to provide a nucleus for the fund.

Through the offices of the Arlington County Chamber of Commerce a total of $234.80 has been contributed to the Mississippi flood relief fund, which is being raised by the local chapter of the Red Cross.

With Arlington county's quota having been increased from $800 to $1,600, all citizens are urged to come to the aid of the suffering thousands and to help Arlington county to do her part.

Ramsay MacDonald Allowed to Sit Up

Philadelphia, May 7 (By A. P.).—J. Ramsay MacDonald, former premier of Great Britain, who entered Jefferson hospital here two weeks ago today suffering with a severe sore throat, sat up in bed today and was permitted to read.

He has so far recovered that he is expected to leave the hospital some day next week.

BOERSIG'S COUNSEL WILL ASK NEW TRIAL OF COURT THIS WEEK

Appeal to Rest on Inability to Obtain Testimony of Winchester Prisoners.

ALEXANDRIA ENTERTAINS PAN-AMERICAN VISITORS

Red Cross Flood Relief Fund at $1,793 and May Reach $2,000 Quota Tomorrow

THE WASHINGTON POST BUREAU,
124 N. Patrick St., Alexandria, Va.

Application for a writ of error and a new trial for Louis Boersig, sentenced to die in the electric chair, June 7, for the murder of Loretta E. Ridgeway, 6-year-old daughter of Mr. and Mrs. George Ridgeway, will be made to the State court of appeals early this week by Boersig's attorneys, Frederick L. Flynn and William Lindsey Carne. The record in the case covers 250 pages, and the decision of the court is expected at an early date. The main ground for appeal is expected to be the inability of the condemned man's counsel to obtain a hearing of certain witnesses, prisoners in the jail at Winchester, where Boersig was confined between his arrest and trial.

The crime of which Boersig was convicted was one of the most revolting ever perpetrated in this section. On the afternoon of March 4 Mrs. Ridgeway, whose home is on the Telegraph road, just outside the city limits, was attacked and beaten about the head, and her two little girls, 6 and 4 years old, were brutally beaten about the head, both dying a few days later. Boersig, who was an acquaintance of the parents, was accused by Mrs. Ridgeway of the assault, and, when arrested at his home, admitted having visited the Ridgeway home, while denying the attack. He said he had been drinking at the time, although the police asserted he exhibited no signs of it when arrested, and also claimed to be subject to lapses of memory while under the influence of liquor.

The evidence against Boersig, while circumstantial, was sufficient to convince a Fairfax county jury of his guilt, and he was found guilty of murder in the first degree and sentenced by Judge Howard W. Smith, sitting for Judge Samuel G. Brent, to die in the electric chair May 7. Attorneys Flynn and Carne noted an appeal and were given until June 7 to complete their case.

Since his sentence, Boersig has been confined in the State penitentiary at Richmond, and is reported to spend the greater part of his time reading the Bible, still maintaining his innocence, or, rather, his complete ignorance of what transpired between the time he visited the Ridgeway home, shortly after noon, and his arrest, some four hours later.

Boersig has a wife and four children, three of the latter being with his sisters, near Fredericksburg, while the other, the youngest, is with its mother. Ridgeway, his wife and surviving baby are living with Ridgeway's brother, near his former home, and is understood to be razing the bungalow in which the murder took place, preparatory to building a new home free from the associations of the old.

The reception committee for the annual meeting in this city on May 23, 24 and 25 of the grand lodge of Odd Fellows of Virginia, will hold a meeting on Tuesday night at the George Mason hotel to formulate plans for receiving the delegates upon their arrival in this city.

This committee is composed of Daniel R. Stansbury, J. E. W. Timberman, Judge Howard W. Smith, Dr. Thomas B. Cochran, E. Gorman Ridgely, John W. Tulloch, Herman Freidlander, Harry P. Kannedy, E. C. Todd, Robert H. Cox, Nelson T. Snyder, jr., Claude W. Fletcher, Edward Remington, David C. Grillbortzer, Frank B. Howard, Dr. Llewellyn Powell, Frank Michelbach, J. William May, Robert F. Downham, Roger C. Sullivan, Joseph H. Newell, O. H. Hullings, Irvin Diener, A. J. Butcher, Walter C. Drury, C. C. Carlin, Dr. A. T. Young and Charles Howell.

Miss Helen Norris Cummings, a past State president of the Virginia Federation of Women's Clubs, has returned from the annual meeting of that body, held in Lynchburg the past week, and states the next State meeting will be in Alexandria on May 18, 1928. The convention will bring approximately 200 delegates, as the federation usually has two representatives from each county in the State.

One hundred and fifty delegates to the third Pan-American commercial congress were entertained at dinner yesterday at the George Mason hotel, visiting Christ church before the old-fashioned mid-day Virginia dinner, and afterward going to Mount Vernon Music was furnished during the meal by Meyer Goldman's orchestra, and vocal selections were by Fred East, barytone; William Raymond, tenor, and Miss Agnes Whelan, soprano, with George H. Wilson at the piano.

POEM BY DR. HOLMES FOUND IN CHICAGO

Verses Tell How Old Ironsides Shot Away Flag of the Guerriere.

Chicago, May 7 (By A. P.).—Delving into old medical documents in a collection at the University of Chicago, the university today unearthed a hitherto unprinted poem by Oliver Wendell Holmes, dealing with the famous fight between the Constitution and Guerriere.

Dr. Holmes' first poem on the frigate, "Old Ironsides," beginning "Aye, tear her tattered ensign down——," which every schoolboy once knew, was written in 1830, and did much to save the ship from destruction. The one found today was written in 1857, when Dr. Holmes was a celebrated teacher of medicine at Harvard. The verse, penned at Boston, describes the moments when the Guerriere's flag was shot away by the American ship. It follows:

A crash—as when some swollen cloud
Cracks o'er the tangled trees!
With side to side and spar to spar
Whose smoking decks are these?

I know St. George's blood-red cross—
Thou mistress of the seas—
But what is she whose streaming bars
Roll out before the breeze?

Ah, well her iron ribs are knit,
Whose thunders strive to quell
The bellowing throats, the blazing lips
That pealed the armada's knell!

The mist was cleared; a wreath of stars
Rose o'er the crimson swell,
And wavering from its haughty peak
The cross of England fell!

Honors Paid at the Grave Of Nancy Hanks Lincoln

Lincoln City, Ind., May 7 (By A. P.).—Mother's day, officially set for tomorrow, was commemorated here today to one of the nation's greatest mothers, Nancy Hanks Lincoln.

Gathered at the grave of the mother of the emancipator today the executive committee of the Indiana Lincoln union pledged itself to the task of building a national shrine in honor of the mother who, against all the hindrances of a rude, pioneer life, molded the character of Abraham Lincoln.

An aviator, zooming low over the grave, and cabin site, dropped this message:

"To the name of Nancy Hanks Lincoln:
The men and women of today are here
beside your grave
Among the guardian trees, to make
their vow, your name
Shall never die. And to their praise,
we add our tribute,
From the sky.
We are the artificers of the past, whose
handicraft
Has gained the praise of men. With
stone and clay,
With brush and pen, we wrought, to
leave expressions of the truth
we found.
But you, you dared to take
A living child, a plastic infant mind,
to mold
Into a soul of love, an instrument
divine. Your genius used an
art that ours was mean beside,
To you, then,
Master artist, we send our word of
praise.
Through devious paths that masked
the way.
You led with kindly hand, a child into
the light of truth
And made an honest man."

Addressing the spirit of Nancy Hanks Lincoln, in the name of the mothers of Indiana, Mrs. Anne Studebaker Carlisle, of South Bend, president of the union, laid a wreath upon the grave.

"Here at your altar on this peaceful knoll, mother of Lincoln, we pause today to meditate upon the thought that from his humble environment your influence, through your immortal son, has radiated around the world—a challenge to motherhood," said Mrs. Carlisle.

DR. DANIEL S. FOSTER, VETERAN, DIES AT 84

Deacon Emeritus of Calvary Baptist Church to Be Buried Tomorrow.

Dr. Daniel S. Foster, 84 years old, a veteran of the civil war and lifetime resident of Washington, died yesterday at his home, 19 Iowa circle, after an illness of three weeks.

Born in Washington in 1843, Dr. Foster received his early education in this city, and his medical degree from Georgetown university. He was a member of Burnside post, Grand Army of the Republic, was deacon emeritus of the Calvary Baptist church, and for 40 years a trustee of the Baptist home.

He is survived by his wife, Mrs. Dianetha L. Foster, to whom he had been married 61 years. Funeral services will be held at 2 o'clock tomorrow afternoon at the Calvary Baptist church. Interment will be at Oak Hill cemetery.

HARVARD SPURNS GIFT FOR EUGENICS COURSE

Refusing $60,000, Trustees Doubt Surgery Upon Criminals Is Sound.

Philadelphia, May 7 (By A. P.).—Declining to subscribe to the eugenics theories advanced by the late Dr. J. Ewing Mears surgeon and author, of this city, Harvard college has rejected a $60,000 legacy Dr. Mears had provided for founding a eugenics course.

Trustees of the fund announced today that Harvard had declined the money in the following communication:

"Feeling that the corporation would be unable to apply the funds in accordance with the desire of the testator, it was voted to decline the bequest. Harvard college did not deem it right to pledge itself to teach, somewhat permanently, that the treatment of defective and criminal classes by surgical procedure was a sound doctrine."

Dr. Mears died in 1919. In his will bequeathing $60,000 to Harvard he stipulated that the suggested course in eugenics "be taught in all its branches, notably that branch relating to the treatment of the defective and criminal classes by surgery as advocated in my writings."

ATLANTIC MONTHLY SUES BOSTON PAPER

Action, Based on Premature Use of Smith Letter Involves $400,000.

Boston, May 7 (By A. P.).—A bill in equity, charging the Boston Publishing Co. with deliberate infringement of copyright in its premature publication of the reply of Gov. Alfred E. Smith, of New York, to Charles C. Marshall, was filed in the Federal court here today by the Atlantic Monthly Publishing Co.

The newspaper publishers are charged "despite written and verbal warnings that any infringement of copyright would not be tolerated" with sending an agent to Concord, N. H., and obtaining two copies of the magazine containing the article from a night watchman of the Rumford Press and printing the article, nearly verbatim, April 16. The paper had been notified, the bill sets forth, of arrangements to release the article to all publications so that it might appear simultaneously with the May issue of the Atlantic Monthly on April 25.

The Atlantic Monthly Co. seeks damages, which, under the language of the bill, may exceed $400,000.

Buffalo Poison Rum Kills 3; 20 Still Ill

Buffalo, N. Y., May 7 (By A. P.). Three deaths and twenty new cases was the week's record in the city's latest outbreak of liquor poisoning cases, city hospital records show. Patients discharged as cured, physicians said, would be able to return to normal activities, but in no instance was the victim restored to his former health.

Twenty-five cents a pint is the standard price for the grade of liquor filling the alcohol wards.

Press Club Dinner To Latin Americans

Business men and statesmen from the twenty republics of Latin America, who came here for the Pan-American commercial conference, made pilgrimages to Arlington National cemetery and to Mount Vernon yesterday.

Last evening the delegates were dinner guests at the National Press club Following the dinner they went to Keith's theater.

Greek Bishop's Palace Burns; 9 Meet Death

Bucharest, Roumania, May 7 (By A. P.).—Dispatches received here say nine persons were burned to death and 70 injured in a fire which consumed the Greek Orthodox bishop's palace at Alba Iulia yesterday.

The flames are thought to have originated from a cigarette, dropped on the floor of the palace chapel.

Berlin Communists And Fascisti Rioting

(Special Cable Dispatch.

Berlin, May 7.—Fifty-three were arrested as a result of street corner clashes between communists and fascists up to midnight.

FUNERAL SERVICES FOR R. WOODWARD

Member of District's United States Volunteers to Be Buried Today.

Funeral services for Roszel Woodward, 86 years old, for 30 years a justice of the peace of Montgomery county, Md., who died Friday night at his home in Washington Grove, Md., will be held at 3 o'clock this afternoon, at the Grace Methodist church, Gaithersburg. Burial will be in the Forest Oak cemetery at Gaithersburg.

Mr. Woodward was born in Washington, and was the last surviving member of the old Company B, First District of Columbia United States Volunteers. He was a charter member of the first Junior Order of American Mechanics lodge to be formed in this city.

For 60 years Mr. Woodward had been a resident of Montgomery county. His death followed a long illness. He is survived by two sons and three daughters, Benjamin O. Woodward and Miss Emma R., Miss Sarah L. and Miss Virginia Woodward, of Washington Grove, and Asbury Roszel Woodward, of this city.

E. M. Glidden, Cousin Of Mrs. Coolidge, Dies

Denver, May 7 (By A. P.).—Eddie M. Glidden, 63, a cousin of Mrs. Calvin Coolidge, died here today. He was a salesman for a Boston music company for 30 years. He came to Denver in 1922 and was president of a music house here.

Sigma Kappa Chapter Holds Annual Dinner

Zeta chapter of Sigma Kappa sorority at George Washington university, held its twenty-second annual banquet at the Raleigh hotel last night. Lorah Monroe, of North Carolina, the grand councilor of the sorority, delivered the principal address.

Others who spoke were Ruth Smith, Marjorie Rhodes, Margaret Moreland, Alice McAuliffe, Lu Verne Cabtree and Grace Roe. The initiates included Katherine Arends, Mary Battle, Dorothy Craighill, Helen Drew, Miriam Lichens, Alice McAuliffe, Evelyn Peake, Annie White Pearce, Grace Roe, Aubrey Somervell and Louise Wilcox. The committe in charge of the arrangements was composed of Agnes Goodloe, chairman; Majorie Rhodes, Adele Allison and Helen Jones. Dorothy Croissant was toastmistress.

Terry Druggan Freed On Jury-Fixing Charge

Chicago, May 7 (By A. P.).—Terry Druggan, the bootlegger, as he has identified himself in court, today was acquitted by Federal Judge Fitzhenry of charges of attempting to tamper with the jury that freed him, former Sheriff Peter M. Hoffman and others of charges of conspiracy.

Joseph Delhanty, who admitted he spoke to a member of the jury, was sentenced to serve seven months in the De Kalb county jail.

The indictment, of which the jury acquitted the defendants, was based on the jail scandal resulting from the bribe money—thousands of dollars—which Druggan and his partner, Frank Lake, said they distributed among jail attendants for privileges.

PINEDO POLICE GUARD SEIZES AIR ATTACHE

(CONTINUED FROM PAGE 1.)

moment when the badgered police were longing for an opportunity to make an example of some one, Commander Silvio Scaroni, premier Italian ace in the world war and at present the Italian air attache at Washington, attempted to force a way through the crush to the side of Commander de Pinedo, who was insisting in Italian that Scaroni come get in the picture. Unfortunately, the air attache was in civilian clothes with nothing to indicate his position and—still more unfortunately—Police Capt. Masterson, in charge of the Sixty-eighth precinct, himself out of uniform, was the second man Commander Scaroni pushed out of his way.

Masterson may have thought Scaroni had a bomb in his pocket or a stiletto thirsting for fascist blood, or he may merely have represented piqued authority. At any rate he proceeded to give stocky and muscular diplomat Staten island's version of the "bum's rush."

Commander Scaroni's face burned a brick red at the outrage and he started to fight back. Before he could "land" Detectives Cosgrove and Flyn, not quite certain what it was all about, seized his arms from behind and dragged him away, at the same time removing him from Capt. Masterson's reach.

The loyal fascist, most of whom knew Scaroni or had seen him with Pinedo and who were ignorant that Masterson, Cosgrove and Flynn were officers, began to surge forward omniously when Pinedo darted through to Scaroni's side and quickly straightened out the misunderstanding with the aid of American friends who were with him and of officers attached to Miller field.

Smiles and apologies followed. Commander Scaroni declaring himself "amused" and pleased that the plane was so efficiently guarded against radicals.

There was no test flight of the plane, De Pinedo contenting himself with trying out its twin Isotta-Fraschini 550-horsepower engines without putting the machine in the water. He said he and his companions would pass the night at Miller field, starting from there early tomorrow for Boston. His itinerary leads from there via Philadelphia, Charleston, S. C.; Pensacola, New Orleans, if the Mississippi is not covered with driftwood, to Memphis, Chicago and Buffalo. Thence the Italians go to Montreal, Trepassey Bay, New Foundland, and across to the Azores, Portugal, Spain and Rome, arriving there, if possible, within the next fifteen days.

ULRIC S. J. DUNBAR DIES; NOTED CAPITAL ARTIST

Made Death Masks and Busts of Many Famous Men in Public Life.

HONORED WITH MEDALS

After an illness of seven weeks, during which no hope was at any time held out for his recovery, Ulric S. J. Dunbar, celebrated sculptor and artist, and one of Washington's most colorful characters, died yesterday morning at his home, 3068 Vista street northeast.

Born in London, Canada, in 1862, Mr. Dunbar received his early education in Canadian schools and at the Rockwood academy. He became a sculptor under the tutelage of his brother, Frederick Dunbar, in Ottawa, Canada, and 45 years ago came to this city to practice his art.

Mr. Dunbar designed the statue to Alexander R. Shepherd, former governor of the District, which now stands in front of the Municipal building. He also molded the Ross memorial, which stands in the doorway of the building.

It has been said that he made more death masks of famous men than any other sculptor. His busts include those of Mark Hanna, Albert Pike, Senator Thomas Walsh, and President Harding. He has executed more than 150 portrait busts, principally of men prominent in public life, which now are on exhibit at the United States capitol, the Corcoran art gallery, the National museum, of this city and the Royal Ontario Museum of Archaeology, at Toronto.

He sculptured figures for the Atlanta, St. Louis, Buffalo, San Diego, San Francisco and Sesquicentennial expositions, for which he received numerous medals. He molded historical groups of Indians and Negritos for the museum here, as well as institutions in Canada and Brooklyn, N. Y.

Mr. Dunbar was a member of the National Art association, the National Society of Fine Arts, the American Federation of Fine Arts, the Oldest Inhabitants, the blue lodge of Masons and the Scottish Rite.

For years he had maintained a studio and school at 1517 H street northwest.

He is survived by his wife, Mrs. Mary J. Dunbar; 3 sons, Uiric S. J. Dunbar, jr., and Erroll Dunbar, of this city, and Paul Dunbar, of Reno, Nev.; and one daughter, Mrs. Dorothy Willis, of Hyattsville.

Funeral services will be held at his home Monday afternoon at 2 o'clock. Burial will be at Fort Lincoln cemetery.

MRS. NEVA J. COON RITES.

Services to Be Held From Hines Funeral Parlors Tomorrow Afternoon.

Funeral services for Mrs. Neva J. Coon, 55 years old, 2414 Irving street northwest, who died yesterday at George Washington University hospital, will be held tomorrow afternoon at 3 o'clock from the Hines funeral parlors, 2901 Fourteenth street northwest. Burial will be in Congressional cemetery. The Rev. J. W. VerBryck will officiate.

Mrs. Coon was the wife of William R. Coon, a builder and contractor. Mrs. Coon has lived here for the past 37 years. She was born in Alexandria, Va., and was a member of the East State chapter, No. 21, of the O. E. S. Surviving here are her husband and a daughter, Mrs. Rita Jane Harnsberger, of Washington; a son, Loyal R. Coon, of Detroit, Mich.; four brothers, Monroe Coleman, Edgar Coleman and Frank Coleman, of this city, and George Coleman, of New York, and a sister, Mrs Zora DeVaughan.

RITES FOR MRS. E. W. DONN

Funeral for Native of Capital Will Be Held Tomorrow Afternoon.

Funeral services for Mrs. Edward W Donn, 88 years old, who died Friday at her residence, 1708 Sixteenth street northwest, will be held at noon tomorrow from her home. Burial will be in Rock Creek cemetery with the Rev. Herbert Scott Smith officiating.

Mrs. Donn was born in Washington at 1435 G street northwest. For many years she resided where the Evans building now stands. Her father was the late David Austin Gardner. Mrs. Donn is survived by four children, Mrs. Lester L. Stevens, of Baltimore, Md.; Mrs. F. C. LaSalle Bryant, of this city, and Edward W. Donn, architect, of Washington, and three grandchildren, Lester, James and Mabel Stevens, of Baltimore.

RITES FOR DR. MAMIE WILLIAMS

Funeral of Dentist and Former Teacher at Home Tomorrow.

Dr. Mamie I. Williams, 54 years old, died Friday evening at her home, 1806 Vermont avenue northwest. Dr. Williams was the first woman graduate of the school of dentistry of Howard university. She was graduated from the school in 1896.

She practiced here for many years. In addition she was for many years a teacher in local colored schools. She had been retired for but little more than two years. Funeral services will be from the home at 2 o'clock tomorrow. Burial will be in Harmony cemetery. Dr. Williams is survived by a sister, a brother, a niece and a nephew.

MRS. D. A. KUHNER DIES.

Widow of Veteran Printing Office Employe to Be Buried Tomorrow.

Mrs. Ida Ann Kuhner, 76 years old, of Silver Spring, Md., died of heart disease Friday at the home of her daughter, Mrs. William H. Fidler, 1012 Maple avenue, Silver Spring.

Mrs. Kuhner was the widow of Augustus Kuhner, who for more than 40 years was employed at the government printing office. Her daughter, Mrs. Fidler, survives. The funeral will be held at 2 o'clock tomorrow afternoon from the home of the daughter. Burial will be in Rock Creek cemetery.

LIEUT. COL. SPURR RITES.

Artillery Officer Will Be Buried in Arlington Cemetery Tomorrow.

Lieut. Col. John P. Spurr, U. S. Coast artillery, who died in the government hospital at San Francisco on April 28, will be buried in Arlington National cemetery at 10 o'clock tomorrow morning. Lieut. Col. Spurr fell on the ice in 1925 and sustained injuries from which he never recovered.

He was born in Canada 59 years ago but was reared in Nash

$60 Hinged-Top
Wardrobe Trunks
—Standard size, open bulge top trunk, tomorrow at **$40.00**
Third Floor.

"The Busy Corner"

Kann's

Pa. Ave., 8th and D Streets

Regular $5.00
Hand Luggage
—Including hat boxes and suit cases, offered tomorrow at a big reduction **$3.95**
Third Floor.

Our Semi-Annual Sale of Children's

Sample Dresses

Present Actual $2.98 to $5.98 Values at

$1.98 and $2.98

—An especial attraction about this sale of sample dresses—an attraction that will appeal to mothers particularly—is the fact that these little frocks are practically individual, scarcely two alike in the assortment. There are sizes for little girls of 2 to 6 years, and others for the girls up to 10, 12 and 14 years. In the collection will be found the daintiest of styles including

Dimity frocks in floral designs, neat little prints, wash broadcloths, pretty figured piques, and other materials. Some of them are made with bloomers, others without. Not all sizes in each style.

A Special Sale of Soft, Cool

Pongee Lingerie at $1.85

—Pongee is an ideal fabric for summer wear and has been used to great advantage in these dainty undergarments.

—**Step-ins, French Panties and Teddies** are hemstitched and handembroidered in dainty floral patterns.

—**Slips** are tailored with hemstitch-tops and deep hems of self-material.

—**Gowns** are made entirely by hand, have hand-embroidered net yokes, and Vee, square or round necks.

Kann's—Second Floor.

Fashion Now Says "Laces!"

Here are some of the latest and most popular kinds of the hour.

Chantilly All-Overs

—In beige, melon, pink, champagne, white and black and in beautiful patterns. **$2.50 yd.**

—27-in. Flouncings to match the all-overs at $1.75 yard.

Fine Chiffons, $1.75 Yd.

—To combine with the flouncings and all overs either as under slips, girdles, or pleatings. Soft crepy chiffons in all the dainty colors; black and white.

Printed Crepe Chiffons, $2.75 Yd.

—Printed in very unusual designs, on an excellent grade of French crepe chiffon, in striking color effects. 40 in. wide.

—Kann's—Street Floor.

Monday, the Last Day of the Wholesale Stock Sale

Purchased From the Callendar, McAuslan, Troup & Co. (Providence, R. I.), Combined With Several Additional Purchases of Silks and Wash Fabrics.

54-in. Washable Flat Crepes and 54-in. Bordered Printed Georgettes $1.95 Yd.

Both Are $3.69 Values

—THE FLAT CREPES are an extra heavy, pure silk grade, washable and suitable for making dresses and lingerie, too. Only requires from 1½ to 2½ yards for a dress and is shown in 30 colors.

—THE BORDERED GEORGETTES are in various smart printed designs and popular colors. The width makes the length and therefore you need only from 1½ to 2½ yards for a dress.

$2 Pure Silk Washable Flat Crepes
$1.44 Yd.
—39-inch, soft, smooth finished crepes, shown in fifty of the smart new colors for Summer.

$2 and $2.69 Plaid and Checked Silks
$1.50 Yd.
—36-inch wide silks, shown in various attractive patterns and lovely color combinations.

$2 Printed Silk Crepes at
$1.39 Yd.
Printed Georgettes and crepes de chine in many small, neat designs and large striking patterns, 39 in. wide.

$1.50 Washable "Orkeda" Radium Silk
$1.19 Yd.
—36 inches wide, and ideal for making slips and lingerie. Shown in twenty dark and lingeries colors.

$2 "Notty-Ruff" Washable Pongee
$1.50 Yd.
—32 inches wide and a very attractive fabric for summer. Shown in 20 sport colors and white.

The Colored Wash Fabrics

$1 and $1.25 Imported Crepes
39c Yd.
—36-inch high-grade French cotton crepes in attractive plain shades; 600 yards in the lot.

39c Plain Color Rayons
33c Yd.
—High luster, plain fast color rayons, 36 inches wide, and suitable for dresses, slips, draperies, etc.

Best Quality Percales, 25c Yd.
—This excellent percale is known as the 80x80 quality and includes Punjab, Manchester, etc., 36 in. wide and guaranteed fast.

59c Printed Rayons
49c Yd.
—This beautiful high luster material comes in many attractive patterns and colors. Colors guaranteed fast. 36 in. wide.

58c Printed Charmeuse
39c Yd.
—These are shown in a splendid assortment of small designs on light and dark grounds. Guaranteed fast colors.

75c Irish Dress Linen, 44c Yd.
—Shrunk from 45 to 36 in. wide, in a complete line of shades; also white and striped linens, with colored stripes in white grounds.

Kann's—Street Floor.

The White Fabrics

Plain Voiles
30c Yd.
—40-inch white voiles with a nice soft finish. Reg. 39c sheer quality.

Cotton Ratine
18c Yd.
—34-inch white cotton ratine, closely woven and a good weight. Nice for blouses and dresses.

Broadcloth
50c Yd.
—36-inch white broadcloth with a high lustrous finish. A nice weight and fine quality.

52-Inch White Voile
49c Yd.
—Plain white voile, of a fine two-ply hard twist grade, with chiffon finish. For many different uses.

The Essence of Youthfulness in the

Graduation and Class Night Frocks

Now Numbered Among Our Meri-Kan Models

AT $25

—Possessing all the special characteristics which have made Meri-Kans desirable and distinctive; yet expressing that joyous youthfulness which is the right of the young girl graduate at this eventful period of her life. Exquisite and new materials are employed—taffetas, chiffons, georgettes, flat crepes, canton crepes, pompadour taffetas and Gros de Londres. Two of the dainty styles are shown.

Bouffant
Frilled
Plain tailored (which some schools require)
Rhinestone, flower and lace trimmed.

All White
Peach
Coral
Lipstick
Maize
June Rose
Green

Sizes 14 to 20 and 36 to 46

Kann's—Second Floor.

An Importer's Clearance of 25c and 35c

Novelty Voile, Silk and Linen

Handkerchiefs

—An Importer's after-Easter clean-up offers this very unusual lot of dainty handkerchiefs. It is not necessary for us to dwell much upon the remarkable values offered, because most Washington women know what such a sale means. There are dainty embrodered corner and novelty silk effects, in white and a few colors.

15c Each

Kann's—Street Floor

Simmons $20 to $25 Graceline Beds

$14.44

—There are three styles from which to select, we illustrate just two of them. They are attractively designed as you will note, in mahogany, walnut, and ivory finishes, and in full, three-quarter, and single bed sizes. A very special opportunity you will not want to miss.

Coil Springs
$14.85
Reg. $22.50
—These may be had in full, ¾ and twin sizes. Every one guaranteed for 20 years. Very comfortable, well made springs.

Mattresses
$10.95
Reg. $16.95
—Imperial stitched layer felt, 50-lb. weight, covered with fancy ticking, all with heavy rolled edges.
—$22.45 grade at $14.95. All sizes.

Kann's—Third Floor.

New and Popular Black

Lace Tunics

$8.95, $12.95 $15.95

—You need no other evening dress when you have one of these lovely tunics, for by changing the color of the slip, you have a new dress. Some are of Chantilly laces, others of rayon lace in Spanish lace patterns—and still others of embroidered net. Long and short sleeve styles.

—**Embroidered, White Crepe de Chine Shawls,** 54 inches square and finished with deep callot fringe, at
$12.95 to $25.00

—Overblouses of embroidered net and Margot lace. Short-sleeve models in all sizes and in cream and black. Priced at
$5.95 and $6.95

Kann's—Street Floor

One of the Features of Our Big Annual Hosiery Sale—

Reg. $1.95 All-Silk

Chiffon Hose $1.45 Pr.

—These are full-fashioned, silk from top to toe, tops and soles interlined with lisle for better service. Sizes 8½ to 10, in these popular colors—

—Wild Rose
—Evenglow
—Natural Gray
—Light Beige
—Paris Blonde
—Light Gun Metal
—Chong
—Alesan
—French Nude
—Shell Gray

Kann's—Street Floor.

A Sale of Summer Drapery Fabrics

Offering 69c, 79c, 85c and $1.00 Grades at

39c Yd.

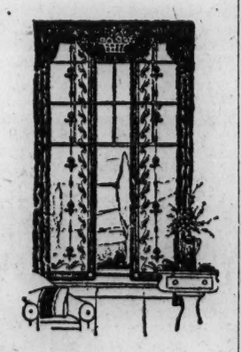

—We have arranged these on special tables for easy selection, and you may choose from this season's choice designs and colorings at this very special price. In the assortment are—

Fine Scrims
Fine Voiles
Fine Marquisettes
Rayon Fabrics
Heavy Cretonnes
Drapery Nets
Plain Madras
Colored Madras
Printed Voile
Casement Voiles

—These materials are in the most popular and latest designs and colors, are all 36 inches wide and suitable for all kinds of curtains, bed sets, fancy work, scarfs, draperies and other uses. Select your summer drapery materials tomorrow and save money.

Kann's—Third Floor.

Kann's—Street Floor.

A Sale of Handbags

$5.00, $6.00 and $7.50 **$3.69 Ea.**

—This sale lot represents the surplus stock of a leading manufacturer, and every one is of genuine leathers in plain or reptilian effects. Pouch and flat book styles in the smart colors of the season—all nicely made and lined.

EASTERN STUDENTS LEARN TYPEWRITING TO BEAT OF MUSIC

Accuracy, Speed Increased, Uneven Touch Corrected, by Melody, Teacher Says.

CLASSICAL COMPOSITIONS ARE CHIEFLY EMPLOYED

Waltzes Used for Repetition Work; Stenography Also Is Sought.

In case you should take up the study of typewriting, how would you study it—to the strains of jazz or classical music?

If you prefer the former, you need not go to Eastern High school to study typewriting, for the best you would get with it there would be ragtime. It is likely that you would have to take it with a dash of classical music, too.

Yes, and it is remarkable to note the effect on the students of some of these high-brow classical pieces when adjusted to the beats of the typewriter keys. A wave of smiles pass over their faces like sunshine over a meadow. They pause. There is a sudden attention. And when the music starts a noticeable stimulus in the typing follows. If you didn't know better, and judged by the reaction alone, you'd vow that it was the latest jazz hit. Perhaps the students don't stop to remember that it isn't.

The system of teaching to the strains of music has turned the study of typewriting at Eastern High school into one glorious song. The veteran typist who learned his trade by the slow processes of tedious monotony undoubtedly would be greatly impressed to visit Eastern High school and note the jolly facility with which the new generation is mastering the keys.

Efficiency Is Increased.

Miss E. B. Baldwin, who introduced the system in the school, declares that to accompany with well-timed melody the beats of the keys corrects in the pupil an "uneven touch." She declares that it increases accuracy. It also teaches the student to strike the keys at regular intervals, and therefore increases efficiency. By increasing efficiency it conserces energy and increases speed.

The special records used were made by the Gregg Publishing Co. With the records came a little booklet, and this booklet quotes one writer as follows:

"This is not a fad. It is a direct, definite, scientific method of teaching. Music harmonizes the emotions, soothes and equalizes the mental processes, eradicates tension, stimulates the nerve terminals, exhilarates the human machine, and thereby accelerates the progress of the pupil to the desired end—physical and mental afficiency."

Undoubtedly it is true. Miss Baldwin says that marches go best with typewriting, while for repetition an occasional waltz is used. The waltz, however, is much better for teaching stenography, she said. Stenography accompanied by music is a little more complicated than typewriting. With typewriting it is natural. However, music can be used with stenography, and successfully too, she said.

Whistle "Dixie" Meantime.

The record which the students apparently enjoy best is a medley which includes "Dixie." To the tunes of "Dixie" the students whistle and sing while typing. Of the twelve records used, others that excite a quickening of the touch are "Toreador March," an adaptation from the "Toreador Song" in "Carmen," and the "Ringing Anvil March," an adaptation from the "Anvil Chorus," by Verdi. The rate ranges from 16 words a minute by "Slow Motion" march to 94 words a minute for "March of the Speeding Keys," an adaptation of "Flirtation March," by John Philip Sousa.

There is one odd effect produced by the typewriters keeping pace with the music, and that is that they beat in unison. Naturally this is bewilderingly queer to one accustomed to working in an office where many typewriters are going.

Occasionally one or two pupils fall out of pace. When this occurs Miss Baldwin does not wield a ruler or a baton. Instead she begins to clap her hands to the rhyth of the music. And very soon everything is righted.

Retired U. S. Women Workers Organizing

Formation of a women's branch of the National Association of Retired Federal Employes was announced following its meeting yesterday at Grand Army hall, Mrs. E. L. Nourse having been elected to supervise a campaign for membership and arrange for welfare features.

Two hundred women, who are retired Federal employes, already have joined the association, and it is estimated that there are about 525 eligible to membership in the District alone. W. D. Mabry was named to supervise edition and publication of The Annuitant, year-book of the association, for 1927.

Tokyo House Blames Council for Crisis

Tokyo, May 7 (By A. P.).—The lower house of the diet today adopted a resolution holding the privy council responsible for causing the Japanese financial crisis by vetoing the proposals of the late government under Premier Wakatsuki on April 17 for the relief of the Bank of Taiwan (Formosa).

Such action against the privy council has never before been taken in the diet. The vote on the resolution was 210 to 194.

Legislators' Bonus Opposed in Court

Nashville, Tenn., May 7 (By A. P.). Hearing on the legislative bonus injunction case was advanced in the State supreme court for hearing June 13 after the court had denied immediate hearing on Gov. Austin Peay's suit to enjoin payment of a $750 bonus to each member of the legislature. The governor opposed the bill, and after it was passed over his veto filed suit as a taxpayer to restrain the State treasurer from making the payments.

Posts Letter Aboard Liner; Falls Dead

Special to The Washington Post.

New York, May 7.—Death waited on the gangplank of the S. S. Ryndam today for the arrival of Henry Vanderlinden, 71, of Washington Heights, who hurried to the pier to post a letter to his sister, Marie, in Holland.

He arrived shortly before the vessel sailed, gave the letter to a purser and fell dead. Doctors said death was due to heart failure.

MELODY INSPIRES ACCURACY IN TYPEWRITING

Joe Jamieson, Post Staff Photographer.

Eastern High school students learning typewriting rythm to the tune of a phonograph.

SENATOR CHARGES SOVIET INFLUENCE IN HAITIAN REPUBLIC

Nevada Legislator Declares "Reds" Are Working Against U. S. Through Mexico.

ASSERTS NATIVES FAVOR AMERICAN OCCUPATION

Holds This Country Should Not Quit Southern State Until Treaty Ends.

The charge that soviet influence, working through Mexico, was being felt in Haiti, was made today by Senator Oddie, of Nevada, Republican, who has just returned from an extended visit to that country. Senator Oddie, prominent on the naval affairs commitee, has long been a student of Haiatian affairs, and was one of the select committee of the Senate that made an exhaustive investigation of conditions there five years ago.

Senator Oddie said today that on the day Senator King was expected in Haiti, a proclamation was disseminated there which was printed in Mexico and was due to soviet inspiration.

It was anti-American in tone and advocated a boycott against American products, Senator Oddie declared.

In spite of this, Senator Oddie said 95 per cent of the natives favor continuation of American occupation for the present. He holds that the anti-American element is in the minority.

Blames Soviet Influence.

"Much of the opposition to American occupation is originating from soviet influence coming through Mexico," the Nevada senator asserted.

He said he regarded this influence as akin to the influence that had been working against the United States in Nicaragua.

He declared American occupation in Haiti, or presence of the American marines and American governmental influences there was proving wonderfully successful. He compared the conditions there today with those of a few years ago when the Senate committee made its investigation.

"Progress has been made in every direction," declared Senator Oddie. "Our occupation has been a wonderful success."

Outlines Progress.

Senator Oddie enumerated some of the results of American occupation in the last few years. He said 25 agricultural schools had been started, with advice from the Department of Agriculture, and also an agricultural experiment station. A new industry which has been started is the sisal industry.

Senator Oddie says the sisal industry in Haiti may be the means of releasing American farmers from the grip of the Yucatan sisal trust.

Improvements are being brought about in the coffee industry and the sugar industry, he said. Live stock is being improved through the sending of pure-bred stock from this country. A public health service has been established, sanitation is much improved and roads are being built. He holds this country should not quit Haiti until 1936, when the treaty ends.

Senator Oddie was with the battleship fleet in its maneuvers. He praised highly the navy personnel, but deplored weakness of the navy in cruisers. He favors construction of a large number of cruisers, and says this country can add "20 or 30" without violating the Washington conference treaty.

Medical Fraternity Installs Members

Installation exercises for Mu chapter, of Georgetown university, Lamda Phi Mu medical fraternity, were held last night at the Willard hotel at a banquet given by Beta chapter of George Washington university. A class of 7 Georgetown medical students were initiated into the new chapter.

Members of the class were Conrad Favaro, master; R. N. Marganaro, secreary; John D. Pasquale, Nat Lamanda, Oresta A. Russo, L. M. Mirabella and M. G. Frunzi. David Impastato, grand master of Beta chapter, and E. E. Santemma, spoke at the banquet. Dr. A. L. Colantuono, of New York, was master of ceremonies.

STOCK IS HERDED ON LEVEES

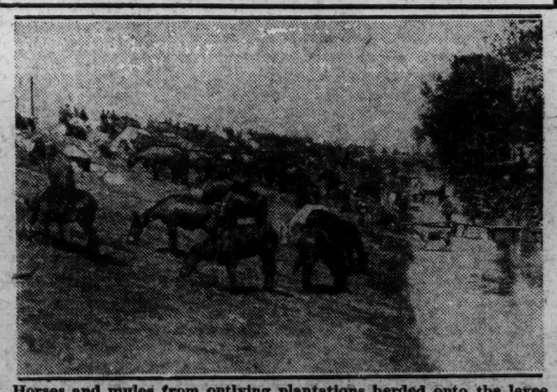

Horses and mules from outlying plantations herded onto the levee at Greenville, Miss.

Six New York Women Executed, One of Them by Electricity

Against the hope put into words by Mrs. Ruth Snyder in the Long Island City jail that her sex would save her from death in the electric chair should she be convicted of the murder of her husband stands the precedent of the execution of six women by the State of New York.

Four of the six were executed for murdering their husbands. The other two were executed for murdering children.

Contrasted to the fortitude of Mrs. Snyder based on what has come to be called the traditional immunity of her sex, is the calm fortitude of Henry Judd Gray, for whose part in the murder of Mrs. Snyder's husband the State has asked death. Gray has become resigned to the electric chair, although he believes he still has a chance to escape the fatal electric current.

And Gray's fortitude may be put to the final test. Two of the women executed for murdering their husbands had men accomplices. The men were executed along with the women.

If Mrs. Snyder and Gray are convicted of first degree murder by the jury which is expected to hear the last of the defense and prosecution arguments and take the fate of the two under consideration late tomorrow afternoon death by electrocution is mandatory.

Should first degree murder be the jury's verdict and death sentence be carried out, Mrs. Snyder will be the second woman to be electrocuted in New York, and the seventh to be executed for murder. Mrs. Margaret Houghtaling, alias "Peggy Dinsmore," was the first of the six women executed She was hanged on October 17, 1817, for the murder of her child. She died protesting her innocence. A few years later another woman, on her deathbed, confessed she alone had been responsible for the murder of the child for which Mrs. Houghtaling was hanged.

There was a lapse of 29 years between this hanging and the hanging of Mrs. Elizabeth Van Valkenburg. She was convicted of poisoning her husband and was hanged at Johnstown on January 24, 1846. All the efforts which could be made were exerted to arouse public sympathy to prevent her hanging because she was a woman.

Three years later, Mrs. Runkle, who also was convicted of poisoning her husband, was hanged at Whitesboro, after a sensational trial and another great effort to gain for her executive clemency because she was a woman.

A companion was hanged with Mrs. Ann Hoag, the fourth woman executed They were hanged at Poughkeepsie on May 17, 1852, the man attired in white shoes and clothes. In this case, too, there was a great effort to save the woman from the gallows because she was a woman, many persons deluging the governor of the State with requests and petitions for a commutation of sentence. A number called at the governor's mansion in Albany just before the execution, but he had left the city.

Mrs. Roxalana Druss was convicted of strangling her husband while two men shot him. All three were hanged at Herkimer on February 27, 1887. In this case, too, there was the usual effort to save Mrs. Druss from the gallows because she was a woman.

When Theodore Roosevelt was governor of New York, the threat was made that his political career would be affected if he permitted Mrs. Martha Place to be electrocuted for the murder of her 15-year-old stepdaughter. Mrs. Place was the first woman to be electrocuted in New York. She was put to death on March 21, 1899.

Mrs. Snyder and Gray may be convicted by the jury of murder in the first degree, which means murder premeditated and carried out. The death sentence is mandatory and no recommendation of the jury will change it, although the governor could, under the law, pardon the two or commute their sentences.

The jury may legally find a verdict of second degree murder which carries a mandatory sentence of imprisonment for not less than 20 years and no recommendation of the jury could shorten that term. Second degree murder is legally defined as intentional, willful killing, but without premeditation.

First degree manslaughter may also be found by the jury, the punishment for which is imprisonment up to 20 years with the exact period to be fixed by the trial judge.

Second degree manslaughter would carry a maximum imprisonment of 15 years with the exact period to be fixed by Justice Scudder.

MANY VILLAGE BANDS SUPPORTED BY TAXES

Trained Musicians Now Provide Municipal Music, Sure of Their Pay.

HAT-PASSING ABANDONED

Chicago, May 7 (By A. P.).—The small town band of yesteryear, which bleated its melodies in the public square on every gala day, has gone to oblivion with the rickety bandstand from which its dissonances emanated.

In its place has come to the communities of a dozen States, from California to Maryland, a tuneful brigade of trained musicians supported by municipal taxes instead of hat-passing.

Maj. George W. Landers, Clarinda, Iowa, music dealer, first saw the band as something more than a civic charity. At his solicitation the Iowa legislature passed in 1921 a law permitting any community, upon a majority vote, to levy a 2-mill tax to support a municipal band.

In the six years since then more than 100 Iowa cities have taken advantage of the law, and Michigan, Maryland Illinois, Nebraska, Texas, Kansas, West Virginia, New Mexico, Montana, California and South Dakota have adopted laws patterned after the Iowa statute. They allow levies of from ½ a mill in Kansas and West Virginia to 3 mills in Texas.

Many a community which once could afford to get out the band only on Memorial day and the Fourth of July now listen to music the year around. In Long Beach, Calif., a municipal band gives concerts six nights a week at an annual cost of 85 cents per capita.

Five States have enabled cities to appropriate $500 to $1,200 annually for a band, and six more allow municipalities to determine a flat yearly grant for a band.

DEBT APPEAL URGED TO AMERICAN PEOPLE

Administration Door Closed to Britain, Says Garvin, British Publicist.

London, May 7 (By A. P.).—J. L. Garvin, editor of the Observer, takes a different line from most other British editors on the Mellon controversy. He says that Mr. Churchill's note on the subject of war debts was an example of a wrong method, and asks:

"Do we want our payments indefinitely prolonged, or do we wish to expedite a reconsideration? If the latter, why do we sacrifice the substance of our interests to a dialectic shadow? When Mr. Churchill addresses the present Washington regime directly he knocks at the wrong door."

Admitting that a reply to Secretary Mellon's letter to President Hibben, of Princeton, was needed to clear Great Britain's good name, Mr. Garvin contends that the chancellor should have addressed his communication to the British press, and adds:

"The moral is plain—the more we leave the debts question to be fought out in the arena of American public opinion the sooner will come the chance of a change."

MRS. SNYDER HOPEFUL IN MERCY OF JURY

(CONTINUED FROM PAGE 1.)

hours of grilling. Twice before the trial she gave differing accounts of the crime, and at the trial she gave a third discordant story.

The State alleged she killed to get Albert Snyder's $96,000 for which she had insured him without his knowledge.

Gray's Story Unchanged.

Gray, arrested in Syracuse about 24 hours after the crime was committed, gave a different account of the killing of Albert Snyder. As soon as he learned that Mrs. Snyder had made a statement attributing the murder to him, he made a confession in which he said that Mrs. Snyder planned the crime and that he was dragged into the scheme by the dominance of her mind over his. He called this her "magnetism."

He stuck to his first story through the trial. He gave a dramatic recital of the actual killing, admitting that he struck the first blow with the sash-weight used to render Snyder unconscious. Many spectators wept as he unfolded his tale of the killing.

He pictured Mrs. Snyder a vindictive woman, plotting her husband's death through hatred of him. At no time in his testimony did he reveal that he knew Mrs. Snyder wanted her husband's insurance. His mind, crippled by drink and excesses, he had agreed to "do the job" to help her rid herself of a disgusting tyrant. He emphasized his desire to tell only the truth.

The session Monday will begin with the summations, after which Judge Townsend Scudder will charge the jury.

The State will ask first-degree convictions, which makes it mandatory that the death sentence be pronounced. A number of verdicts are possible.

Scandinavia to Send 30 Students to U. S.

New York May 7 (By A. P.).—The American-Scandinavian foundation today announced the award of $70,000 in scholarships for an exchange of students between America and the Scandinavian countries of Europe.

Nine American students will go abroad and more than 30 Scandinavians will come to the United States in the largest exchange of students ever made at one time between America and the northern European countries, Dr. Henry Goddard Leach, president of the foundation, said.

Lansburgh & Bro.

Monday we begin a

Shoe Fashion Week

The new location and arrangement of our footwear section was brought about for a purpose. We want to have better and more appropriate facilities for displaying styles as rapidly as their distinguished designers produce them. This week, beginning Monday, we start our first large display of style footwear. Three large 7th Street windows emphasize the importance of this event. Each day a different class of style footwear will be featured.

Monday we feature in Shoe Fashion Week, exclusive, new Sandals

(1) Roseblush or patent square toed sandal with novel strap arrangement. Spike heel and open shank. $10.

(2) Patent sandal with overlaid effect over instep. Two small cutouts. Semi-open shank: Louis heel. $7.50.

(3) Black satin sandal with open vamp. Overlay of black satin on back and side. High Spanish heel. $10.

(4) Parchment sandal combined with darker square checked calfskin. Mesh covered box heel. $7.50.

Second Floor, Lansburgh's, 7th Street.

Sale of Pottery

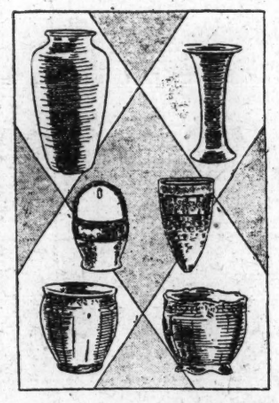

Priced Below Actual Values

65c
79c
95c

Any sort of jardiniere, vase, or wall pocket is a bargain when priced for less than a dollar. Some of these beautiful pottery pieces cost no more than the flowers to fill them, yet they are so durable they will last for years. A high glaze makes the vivid colors doubly effective. Graceful shapes and attractive designs.

Sixth Floor—Lansburgh's—8th Street

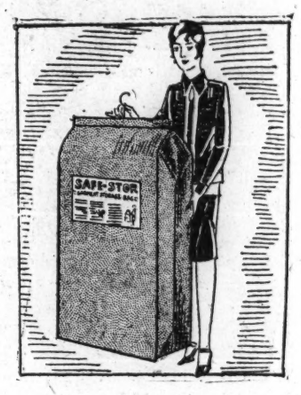

Monday—2,000

"Safe-Stors" Cedarized

Side opening style, 26 x 3 x 57 inches—mothproof, dustproof, dampproof, air tight! And has hanger for holding garments.

69c

Notion Dept., Street Floor.

"Marvel Fit" Union Suits

A New Kayser Feature—at

$1.50 and $1.75

Fine lisle suits of true Kayser quality have many features to recommend them to the woman who is interested in comfort at low cost. Seat full cut to prevent binding; durably woven gusset; shoulder straps made to prevent slipping; back tailored narrow so that fullness is concentrated at the bust, where it is most needed. All sizes.

Third Floor—Lansburgh's—8th Street

May Sale! Children's Muslin Underwear

79c

Gay little pajamas that the children will love, are priced for real economy in this sale. They are one-piece garments of striped or plain sateen and plain colored muslin. Frog trims on the sateen pajamas; buttons on the muslin. Sizes 4 to 12.

Also union suits for youngsters of 2 to 12, in crossbar or striped nainsook. Waist style.

Third Floor—8th St.

A Very Special Price!

$16.50

For a Cedar Chest

Storage cost is considerably lowered with this special price—for the chest is roomy enough to hold several blankets, fur coats and other things that need moth and dust protection during the hot months.

It is 40 inches long, aromatic cedar, with beautiful gloss finish.

Fiber Magazine Holders

$1.75

Light-weight fiber magazine holders in assorted colors. May be carried from room to room.

Book Trough End Tables

$3.95

Mahogany finished tables in book trough style. A convenient size for the apartment living room.

$1 Bleached and Seamless Sheets 88c

A very popular size in bleached muslin sheets. Durable, easy to launder with a fine, smooth finish. Such a reduction makes quantity sheet buying an economy.

14c 36-Inch Brown Muslin, 10c Yard

A good quality unbleached muslin. Smooth, durable, useful for any number of purposes. In 20 and 30 yard pieces.

Third Floor—8th Street.

LANSBURGH & BRO.—7th, 8th and E Streets—Franklin 7400

SIR ALFRED T. DAVIES TO ADDRESS ZIONIST CAMPAIGN MEETING

Plans for United Palestine $50,000 Appeal Will Be Completed.

ASSEMBLY TOMORROW WILL LAUNCH DRIVE

Jewish Homeland Movie to Be Shown; Rabbi Israel Will Talk.

Those who will participate in the Palestine appeal canvass this year include:

Sir Alfred T. Davies, prominent Welsh educator and student of conditions in the Jewish homeland, will address an important conference of Zionist leaders this afternoon at the Jewish Community center.

The meeting, which will be preceded by a luncheon at the center, has been called to make final plans for the $50,000 United Palestine appeal campaign which will be launched tomorrow evening with a mass meeting of workers at the center.

Sir Alfred is regarded as one of the most enthusiastic non-Jewish advocates of the Palestine movement. He will address several meetings during the course of the two weeks' drive, including the luncheon Tuesday of the Hadassah, the Zionist women's organization.

At the meeting tomorrow night Rabbi Edward L. Israel of Baltimore, former chaplain in France, will be the principal speaker. Levi H. David, co-chairman of the drive, will preside and, following the talks of the evening, motion pictures of the Jewish homeland will be exhibited.

Hershfield Is Chairman.

Professional division—Chairman, Isidore Hershfield; workers: Israel L. Cooper, Levi H. David, Dr. J. Davidson, Dr. David Davis, Leopold V. Freudberg, Arthur Gottlieb, Dr. M. A. Helfgott, Dr. J. T. Loeb, Moe Offenberg, Louis A. Pinck, John M. Safer, Rabbi Louis Schwefel, Abe Shefferman. Cochairman, Mrs. John M. Safer; workers: Mrs. G. Band, Mrs. J. Biron, Mrs. M. Franke, Mrs. S. M. Goldfarb, Mrs. M. Gurdo, Mrs. Lena Lazerow, Mrs. Isador Lipman, Mrs. William Ogus, Mrs. Paul Pearlman, Mrs. Bella Rosenfeld, Mrs Louis Schwefel, Mrs. B. Stein, Mrs. A. J. Steinberg, and Mrs. Edward Yorke.

Real estate-finance division—Chairman, Charles J. Stein; workers: Benjamin April, Morris Gewirz, Harry Jeffrey, William B. Kraft, Benjamin Madden, I. J. Mazo, Maurice Mazo, Benjamin Chrisman, M. J. Raine, William Sachs, Henry Segaloff, Meyer L. Sody, Morris Wittlin. Cochairman, Mrs. Henry Oxenberg; workers, Mrs. Morris Blumenthal, Edward Cooper, Mrs. Morris Gewirz, Mrs. Goldfarb, Mrs. J. Kaminsky, Mrs. I. Kofman, Mrs. Lastfogel, Mrs. George Levy, Mrs. William Levy, Mrs. H. Perlman, Mrs. Clara Robin, Mrs. Frank Rosenberg, Mrs. M. E. Schreiber, Mrs. Abe Shefferman, Mrs. S. Shevel, Mrs. Samuel Siff, Mrs. Morris Stein, Mrs. Jack Veax, Mrs. Julius H. Wolpe, Mrs. Harry Zager.

Miscellaneous division, chairman, Zalmen Henkin. Workers: H. Alesderg, Samuel Alpher, Dr. M. Freilicoff, Morris Lean, H. Plotnick, William Tash, S. Weber, W. Winicov, I. Zalmanoff, F. Lieberman. Cochairman, Mrs. Sadie Ciomie. Workers: Mrs. Bernstein, Mrs. Max Saddle, Mrs. H. A. Spigel, Mrs. N. Tash.

Clothing division—Chairman, William Mazo; workers: Harry Jeffrey, Charles Pilzer, Nathan Plotnick, Benjamin Rachlin, Edward Rosenblum, J. H. Salus, Morris Stein. Cochairman, Mrs. A. Max. Workers: Mrs. Oscar Bassachess, Mrs. J. Biron, Mrs. N. Boyos, Mrs. I. Cohen, Mrs. Jeanne Frankie, Mrs. George Goldberg, Rose Ibenden, Mrs. M. Kassbn, David Lazaroff, Mrs. Ella Miller, Mrs. Maurice Milstone, Mrs. Sam Narcissenfeld, Mrs. Charles Pilzer, Mrs. M. Ratner, Mrs. B. Sacks, Mrs. I. Semsker, Mrs. R. Wallace.

Kaufmann Named Leader.

Furniture division—Chairman, E. J Kaufmann. Workers: Harris Epstein, D. Herzmark, Harry Nelson. Co-chairman, Mrs. Isador Kahn. Workers: Mrs. Maurice Bisgyer, Leon Brill, Mrs. A. Footer, Mrs. Charles Gordon, Mrs. J. Krupsaw, Mrs. M. Milstone, Mrs. Maurice Narcissenfeld, Mrs. B. Ourisman, Mrs. J. R. Panitz, Mrs. William Rosendorf, Mrs. Charles Rosenthal, Mrs. Fannie Schlosberg, Mrs. Harry Sherry, Mrs. Joseph Sterling, Mrs. Harry Viner, Mrs. Julius Weinberg, Morris Wittlin.

Autos and general division, chairman, Morris Garfinkle, L. Alpert, the Rev. M. J. Cohen, the Rev. M. Goldman, Rabbi M. A. Horowitz, H. Kur, S. Levinson, H. Levy, the Rev. Louis Novick, the Rev. M. A. Rabinvets, S. Rod, I. Rosenfeld, A. L. Schiller, A. Schwartz, Rabbi George Silverman, M. Stolar, M. S. Wecksler, Jeremiah Weitz. Cochairman, Mrs. Fannie Alpher, Mrs. J. Alpert, Mrs. E. Becker, Mrs. Gelfeld, Mrs. Gladstone, Mrs. M. Goldman, Mrs. Harris, Mrs. Horowitz, Mrs. Levenson, Mrs. Louis Novick, Mrs. Poms, Mrs. M. Reichgut, Mrs. S. Spigel, Mrs. G. Silverstone, Mrs. M. S. Wecksler, Mrs. J. Witt, Mrs. B. Wolf and Mrs. M. Yoelson.

Food merchants division, chairman, Bernard Danzansky, R. Aaronson, Joseph Atkins, A. W. Berman, L. Buchhalter, Isaac Casel, Morris Cohen, S. I. Cohen, Deckelbaum, J. Deckelbaum, N. Edelson, I. Feldman, Joe Friedman, Samuel Freedman, Moses Goldberg, S. A. Golden, L. Hoddes, Max Horenstein, Sam Kessler, G. Kobernick, Fred S. Kogod, S. A. Kotz, Simon Lewin, A. Luchs, J. Mirman, Israel Reiskin, Louis Steerman, V. Vigderhouse, Isaac Wolf. Co-chairman, Mrs. Dave Alpher, workers: Mrs. M. Asrael, Mrs. Joseph Atkins, Mrs. M. Bernstein, Mrs. J. J. Blank, Mrs. F. Buckhantz, Mrs. M. D. Burka, Mrs. M. Clepatxh, Mrs. B. L. Dinovitz, Mrs. N. Edelson, Mrs. Max M. Felstein, Mrs. J. Finck, Mrs. E. Friedman, Mrs. J. Friedman, Mrs. S. Goldberg, Mrs. Jacob Heckman, Mrs. Samuel Kluft, Mrs. Fred Kogod, Mrs. Rose Lichtenberg, Mrs. O. Merelman, Mrs. May Reiskin, Mrs. Max Rubin, Mrs. J. Schiffman, Mrs. I. Sakolski, Mrs. Louis Steerman, Mrs. Max Sugar, Mrs. Jack Wolfe, and Miss Rebecca Rhoade.

Fraternity Gives Initiation Dance

Members of Beta chapter, Alpha Kappa Sigma legal fraternity, recently installed in Washington by Alpha chapter of Baltimore, were guests last night of the Baltimore group at an initiation dance at the Washington hotel.

Albert L. Simpson and Paul A. Ulman addressed the members at intermission. The Washingtcn chapter is composed of students attending the Washington School of Law and the George Washington University Law school.

Auto Bus Lines reach many points around Washington. They are listed every day at the head of the Classified Ad section.

FEDERATION SUPPORT TO CITIZENS' COUNCIL

(CONTINUED FROM PAGE 1.)

that would have to be submitted to the District commissioners for ratification. It was feared that the commissioners would not ratify such an amendment.

The resolution that was substituted for the proposed amendment was drafted by a conference of federation delegates and was presented by Jesse C. Suter.

Debate was acrimonious, but the adoption of the resolution was almost unanimous.

The federation also adopted a committee report declaring establishment of a municipal airport to be imperative and recommending that it be located first at the Benning racetrack, but eventually to be moved to Gravelly Point, near the Virginia end of the highway bridge.

The present constitution of the citizens' advisory council states the duty of that body to be to "act in an advisory capacity to the commissioners of the District of Columbia upon all matters affecting said District."

When the council was first organized its activities were limited to consideration of the District budgetary estimates and items of proposed local legislation referred to it by the commissioners.

Early in its history it began to receive copies of pending District bills from committees of Congress and it then began to deal directly with the committees, as well as to continue to advise the commissioners.

Criticism of the council for this enlarged field of influence came to a head when it indorsed the Fitzgerald bill for workmen's compensation, the commissioners having endorsed the Underhill bill, and when it advised the Senate to concur in the President's appointment of Ralph B. Fleharty as people's counsel for the public utilities commission.

Take Issue With Council.

On the latter score William McK. Clayton and his supporters took issue with the council. On the Fitzgerald bill issue the three trade bodies were quoted in criticism.

At a recent meeting the federation indorsed, while it did not pass, because of parliamentary difficulties, an amendment to the council's constitution stating that "the council shall act as an advisory body upon all matters affecting the District of Columbia," but that its decision should not be binding on the federation.

This amendment, if passed, would have removed the restriction of the council to advising the commissioners and would have permitted it to advise the committees of Congress or anyone else.

The amendment was scheduled for adoption until someone advised the federation leaders, it is declared, that they would better find a way of taking the proposed action by such a method that it would not require review by the commissioners.

The resolution substituted for the amendment and adopted as the federation's interpretation of the council's jurisdiction, was as follows:

Misconception in Change.

"Whereas certain amendments proposed in the organic act creating the citizens' advisory council clearly indicate a misconception of the fundamental principles involved in the erection of this unofficial city council and a further lack of understanding of the complete adequacy of the provisions of the said organic act, and

"Whereas both the Federation of Citizens Associations and the citizens' advisory council suffer in their prestige by reason of such misconceptions, it is fitting that a clear statement be adopted by this federation and spread in full on the journal. Therefore, be it

"Resolved, by the Federation of Citizens Associations in regular meeting assembled this seventh day of May, 1927, that we do hereby adopt and order spread upon the journal of proceedings the following statement. That copies of this preamble and resolutions be sent to the commissioners of the District of Columbia, the Senate and House committees of the District of Columbia, the Federation of Civic Associations and to the citizens' advisory council.

1. The citizens' advisory council of nine representative citizens is qualified to speak for the entire District of Columbia and for every element of population. It is a vital though unofficial adjunct to our local government.

"2. The members of the council are elected by the Federation of Citizens Associations and the Federation of Civic Associations for these reasons:

"(a) These two federations potentially represent all of the people of the District.

"(b) These two bodies possess the most efficient and only available machinery for the election of a body representative of our entire citizenship.

Affiliation Is Stressed.

"3. Citizens who, through failure to affiliate with their neighborhood associations, feel that they do not have representation in the council, are precisely in the same position as the citizen living in a voting community who neglects to vote.

"4. The specific duty of the citizens' advisory council as provided in the organic act is to 'act in an advisory capacity to the commissioners of the District of Columbia upon all matters affecting said District.' This, we declare, involves full authority to perform any other acts which the council in its judgment may determine upon all matters affecting the District and in general harmony with the purpose for which it was created.

"5. The organic act expressly provides that the council 'shall not in any way restrict the activities or abridge the rights of the two federations or of their respective member bodies,' and this plainly indicates that the actions of the citizens' advisory council are in no way binding upon either federation or any of its constituent bodies. Hence there can be no conflict whatever of either power or jurisdiction between the council and either of the federations.

"6. While neither indorsing nor disapproving previous acts of the citizens' advisory council the Federation of Citizens Associations approves the general scope of the work undertaken by the council and has complete confidence that the judgment of the representative citizens constituting the council will be exercised always in the best interests of the District of Columbia.

"7. We consider our part in the creation of the citizens' advisory council, with its subsequent recognition by congressional committees and other official bodies together with the thorough manner in which it has done its work, the most notable achievement in the annals of our organized citizenship and one which has greatly increased the prestige of this body and its constituent associations. The council has served and will continue to serve a most helpful purpose in the interest of the District of Columbia, and this federation has a feeling of just pride in its accomplishments."

To Lead Opposition.

The principal opponents of the resolution were Clayton, William G. Henderson, of the North Capitol Citizens association, and W. H. Richardson, of the Midcity Citizens association. The latter association has been opposed to the council from its start.

Clayton was the sponsor of a constitutional amendment to increase the membership of the council from nine to twenty, the present members, two each from the Washington Board of Trade, the Chamber of Commerce and the Merchants and Manufacturers association and six from the Central Labor union.

The bitterest debate came on Clayton's amendment, after the resolution had been adopted. He ridiculed the statement that the council, as now organized, spoke for all elements of Washington's population. He said:

"I won't stand for that statement. I am willing to throw bouquets at myself, but not whole conservatories of hothouse plants. Let us remove the council from the status of a small sideshow. Every one knows the big circus tent is that of the financial interests and the corporations. Why blink at that fact? They run the town. We would best cooperate with them."

Suter made a personal verbal attack on Clayton, saying:

Sincerity Is Questioned.

"I believe in his heart he feels that the best way to lead the council to slaughter is by adopting his amendment. I quetsion if the delegate is sincere."

Clayton, rising to a question of personal privilege, caused Suter to terminate his personalities. On a rising vote no one joined Clayton in support of his amendment.

On motion of Clayton, the federation instructed its committee on public utilities to attend the current hearings before the public utilities commission on telephone valuation and rates to present the views of the federation as formerly adopted and reiterated last night as follows:

"1. That the American Telephone & Telegraph Co. of New York, owning all the stock of the Chesapeake & Potomac Telephone Co., receiving all the dividends thereon, naming all directors and directing its management, should be made a party to the proceeding.

"2. That the rate of return should not exceed 6 per cent on fair investment valuation.

Would Stop Allowances.

"3. That further allowances to its inordinately swollen, unjust and unfair depreciation account should be stopped.

"4. That the 4 per cent bonus tax exacted by the American Telephone & Telegraph Co. should not be allowed as an operating expense.

"5. That careful examination would disclose that local subscribers are discriminated against both in service and rates in favor of the Federal government.

"6. That extravagant salaries are paid and wasteful methods in management and laxity in discipline and conduct of business are permitted."

Boy Severely Injured by Auto.

Struck by an automobile driven, police say, by Rosin Davis, 2056 Eighth street northwest, while crossing in front of his home last night, Louis B. Robison, colored, 10 years old, 2125 Ninth street northwest, was knocked down and critically injured. He was treated at Freedman's hospital for fracture of the skull, internal injuries and lacerations of the scalp.

Storekeeper Is Held As 'Fence' for Thieves

Charlotte, N. C., May 7 (By A. P.).—Loubert Kimball, storekeper on the North Carolina side of the Yorkville bridge, today was under $1,000 bond for appearance here Monday to answer a charge of South Carolina officers that he purchased stolen goods from a gang of South Carolina thieves. W. W. Rogers, State detective, and Mecklenburg county police, made the arrest.

Kimball is charged with receiving stolen goods from a gang that robbed eight stores in the vicinity of Chester and Fort Mill, S. C. Maxwell Bradley, Gordon Davis and Douglas Southers are held in jail at Fort Mill and Detective Rogers said they had confessed and implicated Kimball as the "fence" through whom they disposed of their loot.

Killed as He Leaps From Train.

Cumberland, Md., May 7.—Losing his balance in jumping from a train at Keyser, W. Va., this morning, M. S. Hickman, 60, Grafton, W. Va., freight engineer of the Cumberland division, Baltimore & Ohio railroad, was crushed beneath the train. He died at Hoffman hospital, Keyser. Mr. Hickman brought a freight train to Cumberland last night from Grafton and was "deadheading" it to Keyser to take a freight train back to Grafton.

McCormack Ignorant Of Mother's Name

New York, May 7 (By A. P.).—John McCormack, the Irish tenor, doesn't know his mother's name, he told reporters today as he and his family boarded the liner Lanconia for a visit to Ireland.

The singer said he would visit his father and mother in Dublin, but when asked his parents' names, Mr. McCormack said:

"My father is named Andrew, but I don't know my mother's name. I have never called her anything but Mother. I think I once heard her called Hanna. Perhaps that is her name."

Student Is Drowned After Writing Notes

Poughkeepsie, N. Y., May 7 (By A. P.).—The body of Clifford Mattice, of Johnson City, a student at St. Stephen's college, who had been missing for five weeks, was found today in the Hudson river. At the time of his disappearance several letters were found which indicated he was despondent and intended taking his life.

The body was taken from the water at Barrytown, a few miles from St. Stephen's college.

60 Attend Banquet Of Phi Sigma Epsilon

The Phi Sigma Epsilon sorority of Washington held its annual banquet last night in the Roosevelt hotel. Approximately 60 persons attended.

Katherine Perry was elected national president at a meeting Friday; Elizabeth Baltz, vice president; Claris Bond, secretary; Mary Leach, treasurer, and Blanche Dew, sargeant at arms. Gertrude Power acted as toastmistress at the banquet. The following answered toasts: Margaret Goodell, president of Delta chapter; Louise Heider, president of Alpha chapter; Dorothy Page, president of Gamma chapter; Dallas Keith and Katharine Perry. The members initiated last night were Elizabeth Reeder and Elizabeth of Delta chapter; Marguerite Throckmorton, Alice Locraft, Virginia Spain, Margaret Wilson and Elizabeth Miller, of Gamma chapter. The entertainment committee included Katherine Perry, Gertrude Power, Virginia Belt and Dorothy Golladay. Virginia Belt and Virginia Swindell entertained the meeting with dances.

Auto Bus Lines reach many points around Washington. They are listed every day at the head of the Classified Ad section.

RESCUERS SEAL FIRE IN BLAST-SWEPT MINE

Search for 63 Entombed Men Is Delayed; 31 Known to Be Dead.

Fairmont, W. Va., May 7 (By A. P.). Completion of sealing off the fire zone in the explosion-wrecked Everettville mine was the goal of rescue workers today. The blast which swept through the workings a week ago today has exacted a toll of 31 lives and, in all probability, has claimed the lives of 63 entombed miners. Rescuers felt sure that the total death list would be 94.

While the work mainly centered in a comparatively small area, as the system of air locks slowly but steadily advanced, there was a possibility that the helmet men might encounter additional bodies in their push ferward. Experts, however, did not expect to make much progress toward locating the remaining victims of the disaster until the smoldering fire was completely locked in the four sections ordered sealed. Then it was expected that rapid progress would be made in exploring the remaining sections of the mine where the men are imprisoned.

Lansburgh & Bro.

The greatest Radio offer in Lansburgh's history!

ATWATER KENT Six Tubes---One Dial!

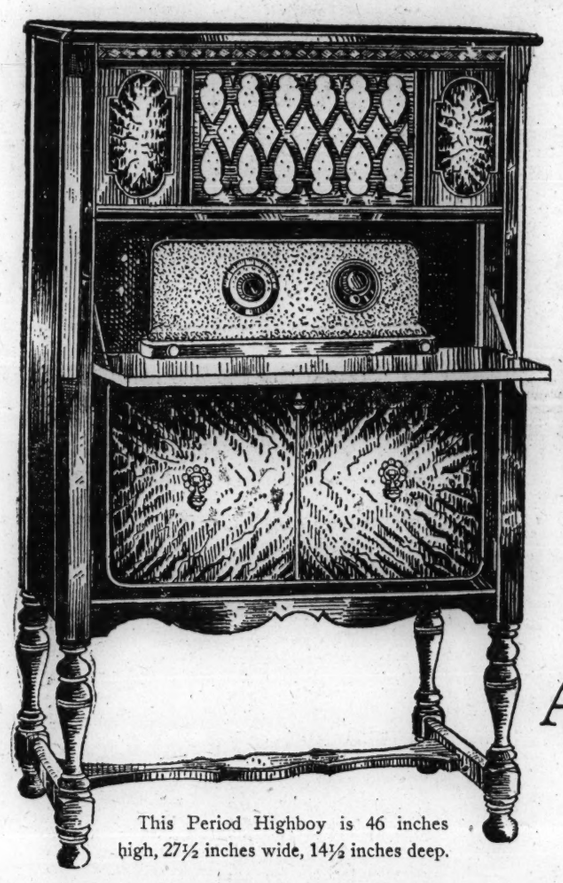

This Period Highboy is 46 inches high, 27½ inches wide, 14½ inches deep.

Ready to operate from your light socket! Magnificent Period Highboy

$139

A regular $221 value, $139

Including the famous Westinghouse-Fleetwood "A" and "B" socket power regular $221 value for only $139

PAY ONLY $2.75 WEEKLY after small deposit

A Small Carrying Charge Is Added When Payment Is Extended Beyond Two Months

To the People of Washington

In offering this nationally popular radio with up-to-the-minute features, Lansburgh & Bro. is practically breaking its own record for the Finest in Radio at Lowest Prices. Our pride is justified when we offer at rock-bottom price this superb combination, with which we include such renowned power units as the Westinghouse-Fleetwood "A" and "B" Socket Power. To these we add the standard Cunningham tubes—which makes a combination of quality which cannot be surpassed. Truly, this will prove the greatest radio opportunity Washington has ever had.

Lansburgh & Bro.

All Equipment Included for only $139

1 ATWATER KENT, Single Dial, 6-Tube Model 35.
1 Walnut-Veneered Cabinet with Built-in Speaker.
1 Westinghouse-Fleetwod A and B Socket Power.
6 CX301-A Cunningham Tubes.
1 4½-Volt "C" Battery.
Complete Aerial Equipment.
An Actual Value at $221.

These Accessories Tested, Approved and Guaranteed by Fleetwood Laboratories, New York.

WE ASK YOU if you have ever seen a radio with equal features and equipment at Such a Saving?

Atwater Kent, Westinghouse, Cunningham, Fleetwood

Important—Positively no sets or equipment will be sold separately except at regular list prices. You may buy the ATWATER KENT Model 35 alone for $70.00.

What a Radio! What a Highboy! What Equipment!

What a Price! Wherever Radio is the topic of discussion, and among the millions of owners of Atwater Kent Sets, this name has always been synonymous with fine, clear reception, dependable performance—day after day. Ask any owner of an ATWATER KENT Radio what he or she thinks of the set. The answer will convince you of the wisdom of buying this famous radio. The single dial control makes tuning easy. The power of the set brings in distant stations without the least trouble.

They Demand Socket Power

—and you can't blame the radio public, which has learned the convenience of just plugging into the light socket and allowing the radio world to roll in. No more expense of recharging and replacing batteries—no more battery bother with this up-to-the minute outfit.

NOTE! If it is not convenient for you to call in person, mail this coupon promptly for complete information regarding this wonderful offer.

LANSBURGH & BRO.
Washington, D. C.

Gentlemen:
Please send me, WITHOUT COST, complete information describing this wonderful ATWATER KENT offer. I also desire the full details of your Easy Payment Plan. It is understood that this request does not place me under the slightest obligation.

Name .....
Address .....
City .....State .....

Cabinet alone built to sell for $75

This will give you some idea of its superior quality. This Highboy of unusual charm is an ideal example of graceful proportions and fine cabinet craft. The open grill covers a fine built-in tone chamber—this feature is of vital importance in obtaining true reception. The mellow grained walnut overlay gives great richness to this highboy. The divided doors at the bottom allow for spacious and convenient storing of equipment. The finishing touch of luxury is given to this cabinet by the three metal pendant handles.

High Quality at Low Price! Frankly, this is the type of an offer which must be seen to be appreciated—and if you are amazed at this description, you'll be much more astonished when you see the outfit.

As the quantity is limited we stress the importance of prompt action. This offering is made possible by a fortunate purchase of cabinets and socket power equipment. When this equipment is exhausted the offer ends—there will be no more!

LANSBURGH & BRO. — RADIO BALCONY — EIGHTH STREET — FRANKLIN 7400

OTHER FLOODS COST MORE LIVES; LOSS OF PROPERTY LESS

Damage From Mississippi Overflow Believed to Be a New Record.

900,000 DIED IN CHINA DURING 1887 DISASTER

Galveston Had 6,000 Deaths, Johnstown 2,000 and Ohio Valley 732 in 1913.

(By the Associated Press.)

Flood waters of the Mississippi river, hanging on with tenacious holds to fertile lands already seized, and reaching with grasping laps for more, probably have set up a new mark in dollars and cents for damage to property.

Floods of other days have caused greater loss of life, for the swollen stream now sweeping in unprecedented fury through the South, sent its warning before and the people were forewarned in large measure. Suffering will follow the passing of the flood and with the end still to be written record losses have been inflicted to be compiled later.

The Mississippi has known many floods, although none so widespread nor so persistent as that now creating panic in Mississippi and Louisiana. Comparative youngsters in New Orleans speak with awe of the flood of 1922, when the highest previous stage recorded by the river was passed, but the older inhabitants go back 30 years, to April, 1892, when damage estimated at $10,000,000 was done, a time when $1,000,000 meant much more than it does today.

Floods in 1890, 1892, 1900, 1903.

March and April, 1890, brought floods to the Mississippi, serious enough but nothing like the severe damage-dealing torrent to be unleashed two years later. The river laid its devastating sweep of muddy water on the lands beyond the banks in April 1900, and in 1903 overflowing again took their toll.

The Arkansas river, stepchild of the Mississippi, caused damage estimated at more than $25,000,000 and left 200 dead when it overflowed its banks and descended on Pueblo, Colo., and vicinity June 3-4, 1921. Thirty-five hundred persons were left homeless as the river spent its fury on houses utterly unable to withstand its rush.

The Johnstown flood, best remembered of modern flood disasters on account of the spectacular features accompanying it, cost 2,000 lives and $10,000,000 property damage. Breaking of a dam May 31, 1889, released the waters of Conemaugh lake to flood the Pennsylvania town.

Chinese Toll Much Greater.

Property damage amounting to many millions of dollars was caused when Ohio was swept by flood waters from the river of the same name March 25-27, 1913. The death list from a dozen cities and towns was fixed at 732. The same year the Brazos river, Tex., claimed 500 victims.

The so-called "Galveston flood," September 9, 1900, when 6,000 lives were lost, was not a flood in the beginning, but a hurricane. The high water came later in the form of a tidal wave.

In number, American death lists can not be compared with those caused by Chinese floods. In 1837 the Hoangho river, or Yellow river, caused deaths totaling 900,000 when it overflowed, and a flood of the Yangtze river in 1911 drowned 100,000.

Severe floods were widespread in Europe during the Christmas season of 1909. Railway communication was almost suspended in Portugal and other heavy property damage done. A number of villages were destroyed in Spain, Belgium and Switzerland. A year later another destructive flood visited parts of Europe, France bearing the brunt of the heavy damage. The Seine rose to alarming proportions, taking fresh starts three times after it had three times seemed to have done its worst.

Paschall Convicted Of Embezzling Bonds

Richmond, Va., May 7 (By A. P.).—J. R. Paschall, former Richmond promoter and capitalist, now of Mecklenburg county, last night was found guilty of embezzlement by a jury in hustings court here on a verdict giving him three years in the penitentiary. On motion of defense counsel to suspend sentence until Monday, when arguments will be heard before Judge W. Kirk Matthews for a new trial, Paschall was admitted to $20,000 bail.

Paschall was tried on five indictments, the charge against him being the hypothecation of $25,000 in bonds of the Camden Land & Cattle Co., property of Thomas S. Winston, of Richmond, of Winston & Co., railroad and general contractors. The headquarters of the Camden Co. was in Camden county, Ga., where 60,000 acres were owned by the company.

Illness of Carroll Not to Shorten Term

Atlanta, May 7 (By A. P.).—Earl Carroll, the New York theatrical producer, is beyond the jurisdiction of the Atlanta Federal penitentiary until he enters the prison to serve a year-and-a-day sentence for perjury in connection with his "bath tub" party of last year, Warden John W. Snook said today.

Carroll, who collapsed April 13 on a train bearing him to Atlanta, is still in a Greenville, S. C., hospital.

The commitment papers for Carroll "are the same as for every other prisoner," which means that his sentence will begin when he enters prison.

Little Theater Prize To an English Group

New York, May 7 (By A. P.).—The Welwyn Garden City Theater society was declared winner of the Little theater tournament tonight. The players came from Welwyn Garden City, which is about 20 miles from London, England, and presented "Mr. Sampson," a comedy of Cornish country life, by Charles Lee.

Seventeen Little theater groups took part in the tournament, which was the fifth of the series.

"Flapper Mothers" Said to Lack Respect

New York, May 7 (By A. P.).—Flapper mothers were attacked at the annual convention of the New York City Federation of Women's Clubs by Mrs. J. Lesteclewine. "A child," she said, "instinctively feels contempt for a mother he can call Daisy, with her bobbed hair and cigarettes and short skirts."

Points reached by Auto Bus Lines traveling out of Washington are listed in alphabetical order every morning at the head of the Classified section.

WHERE FLOOD VICTIMS ARE AIDED

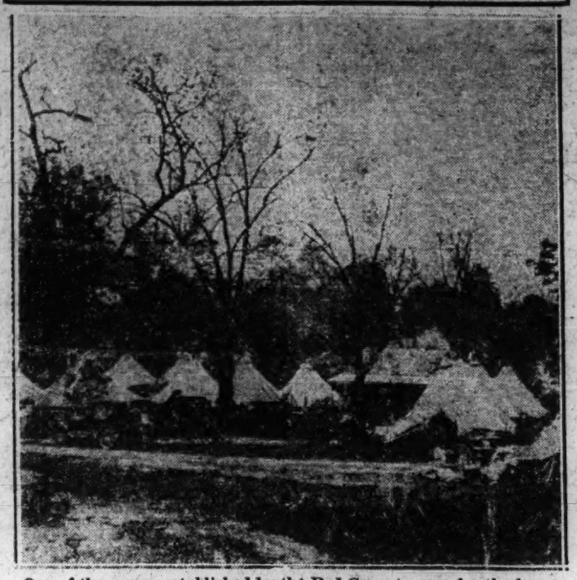

One of the camps established by the Red Cross to care for the homeless. This one is on the Kilbrough estate at Wynne, Ark.

Mississippi River Once Sea, Floods Its Retaliation For Encroachment on Bed

Father of Waters Refuses to Be Made Docile Canal by Means of Levees—Demands Room and Takes It. Each Big Inundation Worse Than Predecessors—Engineers Differ on Problem.

By FELIX COTTEN.

The peculiar conditions that make possible the destructive floods of the Mississippi river have their origin in the fact that the river, for that particular part of its course in which the floods occur, was once a sea.

According to geologists, an ancient sea spread many miles wide along the Mississippi's course to a point as far north as Cape Girardeau, Mo. The sea, considered in proportion to its length, had the shape of a narrow neck of water. Nevertheless, it embraced an area much wider than the Mississippi, in its flood stage, strives to reclaim.

The disasters caused by the Mississippi floods are actually the river's retaliation to man's constant encroachment upon the river's ancient domain. The Mississippi must have room, and will have it. Having once been a sea, it is not willing to be hedged in by levees to the proportions of a docile canal. Engineers recognize that any solution of the flood problem by artificial means must concede this demand of the great river for room.

Those, who have studied the river admit that the levees, which sought to protect the inhabitants of the lowlands along the river from the swollen flood, and in effect have blocked the equalizing forces of nature by hemming in the river to an unnatural narrowness, have been the real cause of the disasters that have occurred periodically now for generations.

To discover the reason for the ineffectualness of the levees, however, one must go back to the ancient time, perhaps hundreds of thousands of years ago, when the main trunk of the river was a sea, and note by what peculiar phenomena the sea became a river.

It became a river because it challenged the river to combat, and lost—just as man has challenged, and is losing now. The sea found, just as man has found, that what is perhaps the strongest creative force in nature, a mighty river, could not be blocked profitably. It stopped the river's flow. The river replied by depositing its burden of sediment in it, thus swallowing it up with soil, after which it forced its channel through the new land it had made. It followed the same procedure in swallowing up the lazy sea which it now follows in building a delta out into the Gulf of Mexico.

The trouble with the levees, then, is that in them man has taken the same soil with which the river swallowed up the sea and tried to hedge in the course of the river. It will not do. The levees are mere mud pies, mere alluvial soil which the river brought down on its shoulders from northern valleys perhaps thousands of years before man appeared on earth. Yet it has not been so long ago that the soil has changed from its ancient quality.

Alluvial Soil 1,600 Feet Deep.

This alluvial soil, which covers the entire lowland region along the river at an estimated depth of 1,600 feet, lacks consistency. The river, therefore, finds it an easy matter to soften the levees, to make mud of them again, and if it finds one rather tough at the top, frequently it can wash it through at the bottom, or send against it an infantry of crawfish, who will weaken the compact earth, until the levee is in condition to be washed away.

Another reason the levees do not hold is the peculiar loop-like course of the lower river, which is also attributable to the fact that it was originally a sea. In gradually building its delta, the river, at each successive stopping point, spread out in fingers, just as it now does at the juncture of the delta with the gulf. As the river proceeded with its building these fingers of water closed. But nevertheless they are the weak points along the river, and they are the points at which the river usually breaks. And it is because the river is self-made along its main trunk that it has this peculiar loop-like form, and concentrates pressure at so many points along this part of its course.

These conditions, the inconsistency of the alluvial soil and the peculiar form of the main river body, argue against the levee as a sole means of protection against flood. Nevertheless there is a school of engineers who adhere to the levee with implicit faith. The numerous disasters, however, have developed another school of engineers who are seeking after means to give the river room, and at the same time to equalize the flow of its flood waters.

Dam Reservoirs Urged.

When the matter of flood control comes before Congress at the next session, it is likely that this new means will command prominence in the consideration of methods of control. In particular, this plan suggests the building of dams or reservoirs along the course of the river, which in addition to giving the river a little elbow room, and providing means for generating power, will regulate the flow of the flood waters, which are now most destructive because they range the course of the river in massed formation, lacking regulation and check.

Another engineering experiment in the direction of flood control is being made near New Orleans. A spillway, or semidam, has been constructed across the river. A channel has been cut in the spillway just as a low, square neck is cut in a garment at the collar, allowing the river, in its regular stages, to flow on through the channel. However, in case of flood, the shoulders of the spillway will check for a time a great volume of surplus water flowing more rapidly than the water below the spillway. It will provide a check for a time, and the time element is as important as the space element in flood control. This spillway system would be feasible, however, only in that part of the river below the mouth of the Red river.

River Dislikes Bayous.

Another method of control has been proposed by engineers, that of constructing outlets or bayous. The river, however, showed an inclination to refuse such man-made directions of course, and where the plan was tried, began to fill up in its main channel to such a degree that it was feared navigation would be blocked. Nevertheless, the Atchafalaya bayou relieves the Mississippi at the mouth of the Red river of 350,000 cubic feet of water a second, more than half the Mississippi's regular flow, taking this enormous volume of water to the gulf by a different direction. It is believed that the spillway system, which would provide a channel adjusted to the new flow below the outlet, would permit the construction of new outlets in the lower river such as the Atchafalaya.

The ancient sea, according to geologists, extended for the most part to the west of the river's course, which, in places, actually lies against the eastern bank of the old sea. This accounts for the high bluffs on which such cities as Memphis, Tenn., Vicksburg, Miss., Natchez, Miss., and Baton Rouge, La., have been built. These high bluffs were promontories reaching out into the sea.

Few things perhaps illustrate better the lack of organization in the works of man than that part of his works which are in some way associated with the father of waters. It is admitted that something must be done, and the present flood will stir perhaps a concerted move for remedy. However, all that has been done thus far has had the effect of augmenting the volume of the floods, and increasing the possibilities of destruction.

More "Improvements;" More Flood.

Answering the prefaced question "Why does each succeeding flood in the Mississippi river break all records?" a bulletin recently issued by the National Geographic society points out that "every tree cut, every roof built, every street paved, every drainage ditch dug, and every culvert constructed in the vast area drained by the Mississippi river system has done its bit toward pouring rainfall more quickly into the great river."

In former times, there were, along the course of the Mississippi, and along the courses of its 100,000 tributaries, thousands of ponds, lakes and marshes, and vast forests. However, offensive these numerous ponds and marshes might have seemed, they had at least one good function. They held in check immeasurable volumes of water which else would have been poured precipitately into the Mississippi at the flood season, and which now are poured into it, accounting for the fact that each successive flood is a record one.

The straight, easy course of tile drainage causes to be poured quickly into the great river water which in former times was checked and evaporated before it reached the river or, if it reached the river, reached it at a much later time—perhaps after the high flood had subsided. The vast forests that have fallen under the saw acted as reservoirs to hold the water, which the trees did not consume, in check for a time.

Victims of Land Owners.

Man, then, is the victim of his own works. The tens of thousands who have been driven from their homes by the floods are the victims of the land owner along the Ohio who has installed a drainage system, of the millionaire lumberman who has devastated the forests of the North. By making improvements upon nature in one place man has created trouble in another. By directing in a straight line the sinuous course of natural waters he has submerged the homes of his neighbors. The reservoirs created by nature having been destroyed, it now becomes apparent that artificial ones must be built. Perhaps the flood will teach a lesson by showing how much has been done in one direction without an effort being made to balance it in another.

In the same way that improvements in the upper part of the Mississippi basin have increased the volume of the flow and concentrated it in point of time, improvements along the lower course of the river have tended to deprive the river of those natural reservoirs into which it formerly spread in the flooded stage. These old sources of retreat the numerous lagoons, lakes and marshes along the river, have been reclaimed and turned into profitable soil, which levees have been erected to protect. Thus the river has been compelled to receive additional water in the north and has been robbed of its relief reservoirs in the south. At the same time more property has been created to be damaged by flood.

Flood Stages Are Higher.

This doubly aggravated condition is remarkably demonstrated by the increase in the periodic rise of the river during the last two centuries. In 1717 3-foot levees protected New Orleans. Now they rise 25 feet above the city. In 1882 the highest flood stage was 16 feet at New Orleans. In 1922 it was nearly 22 feet, and the present rise would have exceeded that figure noticeably but for the numerous breaks which, though frequently bringing destruction to sections farther up the river, provided relief. This is a thing not usually remembered, that a break at one point provides relief somewhere else, and will provide permanent relief unless the waters recede back into the river to join a higher flood below.

The movement of water is a complicated thing, and a brief article can not do justice to all its intricacies. However, one important consideration in connection with the floods of the Mississippi is the different intervals at which the several floods of the Missouri, upper Mississippi, and Ohio course down the main body. The Ohio is the greatest contributor, since it drains a region having a heavier rainfall. However, if the several floods meet in a mass, the flood is certain to be much greater. In this time the importance of the time element is seen. And it is on the better control of the time element that the new engineering proposals build much of their hopes of success.

The morning Post carries Auto Bus Line schedules to outside points every morning at the head of the Classified Ad section.

$8,508,487 IS GIVEN TO RED CROSS FUND FOR FLOOD VICTIMS

Organization Confident That Goal of $10,000,000 Will Be Oversubscribed.

CAPITAL SLOWS DOWN; TOTAL NOW IS $89,400

South American Editor Gives $1,000; Children Raise $2.10 at Party.

The Red Cross relief fund for Mississippi flood sufferers reached $8,508,487 yesterday, a figure within $1,500,000 of the $10,000,000 goal, while contributions still are being received in undiminished abundance.

Probabilities are that the fund will be heavily oversubscribed, as indeed will be necessary for proper relief, since $10,000,000 is merely a fraction of what will be needed.

Washington, however, slowed down in contributions yesterday, the total reaching only $89,400, leaving $600 still to be raised before the quota is reached. Nevertheless, local activities for the benefit of the fund are increasing in scope.

A speaking program on behalf of the fund was broadcast from station WMAL last night. Among the speakers were William Knowles Coper, general secretary of the local Young Men's Christian association; Rabbi Abram Simon and the Rev. John Fiske Dudley.

Chuch Appeal Today.

Pastors of churches will continue the appeal today. Mgr. P. C. Gavan, of the Shrine of the Sacred Heart, announced yesterday that a special collection would be taken up at today's services.

Senor Conde Pereira Carneiro, editor of Rio de Janeiro, sprang a surprise on workers in the Riggs Bank yesterday by walking up and handing over a check for $1,000. Washington citizens have exceeded this amount in only one instance. The check was received by Mrs. E. W. Bogert.

Contributions totaling $1,677 were received yesterday from the government printing office, bringing the total contributions from the printing office to over $2,000.

Five small girls of the Cook school yesterday gave a lawn party at which they collected $2.10 in pennies and nickels which they gave to the fund. The children were Jane Gibbons, 11 years old; Jean Gibbons, 4; Peggy Keyser, 10; Barbara Keyser, 8, and Betty Atwill, 9. The party was held on the lawn of J. T. Gibbons, 1657 Harvard street northwest.

Benefit Ball Tonight.

The ball of the Mississippi society for the benefit of the fund will be held in the Willard hotel tomorrow night.

Contributions totaling $49 were received toward the fund yesterday by The Post, bringing the total collected by The Post to $3,772.95. Contributions are received by The Post and turned over to the Red Cross daily. The following persons contributed to the fund through The Post yesterday:

Previously acknowledged	$3,723.95
Charles A. Woodhull	100.00
Mr. and Mrs. W. F. Lusk	5.00
Cash	5.00
Mr. and Mrs. Alfred M. Craven	15.00
Walter A. Robertson	7.00
E. J. Handley	7.00
Charlotte Rose Johnson	5.00
John T. Wilson	5.00
Total	$3,772.95

Cash Collections Given.

Contributions received by the Red Cross yesterday follow:

Cash collections—Palace theater, $7.56; Metropolitan theater, $10.51; Columbia theater, $18.13; Columbia theater, $2.60; Riggs Bank, Fourteenth and Park, $3.20; Washington Loan & Trust Co., West End, $2; Riggs Bank, Eighteenth and Columbia road, $2; Prudential Bank, $9.10; Park Savings Bank, $4.45; Rialto theater, $7.90. Ninth Street Christian church, $150; Through Riggs Bank, L. Lenroot, $50; Mrs. Kate Cruikshank, $1; Miss E. L. Waddey, $1; Miss E. V. Waddey, $1; E. N. Zea, $1; cash collections, $59.10. Through Earle theater, Interstate Amusement Co., $10; Miss L. Cotreel, $5; Dr. Staveley, $2; cash collections, $13.86. Willard H. Brownson, $50; Mrs. Willard H. Brownson, $100; Department of Commerce (additional) $500; National Savings & Trust Co., William H. White, jr., $10; M. A. Easby-Smith, $5; William Robertson, $1; Louis Robinson, $50; cash, $32.15.

Through American Security & Trust Co., Florence Worthington, $3; G. M. Parkhurst, $50; cash, $30; through Commercial National Bank, Frank J. Krupp, $5; Mrs. T. George Vaughn, $5; cash collections, $19.18; through Woodward & Lothrop, a friend, $10; Mera R. Beckler, $25; Alla Clary, $5; Mrs. Iola F. Redford, $2; Ida P. Harington, $10; cash, $106.80; Mrs. H. M. Fitch, (additional), $100; Miss Mary Lockwood, $1; Frank Nesbit, $10; C. A. Burdick, $10; Fred L. Van Dolsen, $10; Mrs. Marguerite L. Dutton, $5; Milton Kadden, $5; National Cathedral School for Girls, $168.49; Mary E. Symonds, $2; First Methodist Episcopal church, $92; Mrs. Sarah L. Beales, $5; Nellie S. Lorenz, $5; Chevy Chase Baptist Sunday school, $14.54; Bessie J. Kibbey, $500; Surgeon General E. R. Stitt, U. S. N., $25.

Through American Security & Trust Co., the Vestry of All Saints' church, $50; Hilda J. Barringer, $10 Mrs. J. W. Turrentine, $10; A Friend, $5; A Friend, $5; Morris Hoffman, $1; A Friend, $10; A Friend, $5; Anonymous, $5; Cash, $5; A Sympathizer, $1; Mrs. L. B. Merrill, $5; W. H. Herron, $5; Cash, $1.40; Gunston Hall, Students and Teachers, $100; Through Earle theater, Evelyn W. Daniels, $5; cash collections, $53.02; cash collections, baseball park, $99.38; through Carlton hotel, Anna Dreyfus, $2; cash collections, $66.67; through Riggs Bank, Julia M. Donahue, $500; Mrs. J. S. Larcombe, $50; Ina B. Kepner, $5; Cash, $39; Frank B. Kellogg, $250; Victor N. Cushman, $20; cash collections, Tivoli theater, $1.70; U. S. Employes of the Compensation Commission, $37; through Prudential Bank, Sol Johnson, $2; J. H. Mitchell, $1; R Small, 25 cents; Mrs. Mary E. Arnold, $1; cash collections, $1.18.

F. M. Wigmore, $10; Mrs. Margaret Browning, $25; Mrs. George Whitwell, $5; Miss Mary Marshall, $1; William R. Harr, $10; Circle No. 11, St. Margaret's church, $8; Mr. and Mrs. Le Verne Beales, $5; Florence E. Smith (additional), $5. Through Riggs Bank, Fourteenth and Park road, Clara T. McIntyre, $5; cash collections, $12.85.

Through Union Trust Co., George Hewitt Myers, $100; cash collections, $39.50; cash collections, Carlton hotel, $6.75; Palace theater, $7.60; Rialto theater, $19.63; Park Savings Bank, $8.40; Departmental Bank, 71 cents; West End Branch Washington Loan & Trust Co., $5.25; Columbia theater $6.38. Collections from Library of Congress, checks, $26; cash, $59.60. Through Young Women's Christian association, Hettie P. Anderson, $5; Lucie L. Brownlee, $5; Frank H. McConnon, $2; cash, $41.33; Interstate Commerce Commission employes (additional), $13.50; through Commercial National Bank Eldridge Jordan, $10; cash collections, $20.16.

Through Woodward & Lothrop, Lila K. Thompson, $2; cash, $118.70; Riggs Bank, Eighteenth & Columbia road, Caroline M. Fleming, $1; cash, $2.60; Mary A. E. Cullen, $25; Charlotte S. Cullen, $25; D. W. Boyd, $5; National Catholic welfare conference, $90; Fred S. Schow, $25; Alpheus S. Mowbray, $10; Mrs. W. C. Eustis, $100; tile setters and helpers in the McNeilly & Pttis shop, 18; United States tariff commission, members and employes, $150; cash, $1; through the Washington Chamber of Commerce, C. W. Boyd, $10; H. D. Crampton, $10; Oppenheimer & Shah, $10; Louis A. Speiss, $10; M. Holzbeierlein, $15; Leonard B. Schloss, $5; L. Colvin, $20; Brown Tea Pot, by Marie E. Wimer, $5; George C. Cook, $5; M. J. Sherratt, $5; Michael O'Hanlon, $5; Frederick Levy, $5; Harrison Brand, jr., $2; E. J. Febrey & Co., $25; Ross L. Fryer, $25; James B. Henderson, $50; Galt & Bro., $25; Chevy Chase Dairy, $25; Meyer Davis, $25; Ernest M. Merrick, $25; E. W. Davis, $10; J. Dreyfuss, $5; H. C. Anderson, $5; Joe High, $5; Sibyl Baker, $10; William Muehleisen, $25; Kennedy Bros., $50; Philadelphia Market Co., $25; H. V. Hayden, $25; W. C. Kendall, $10; E. Morrison Paper Co., $5; B. S. Reynolds, $10; A. H. Baker & Co., Inc., $50; Edmund H. Parry, $10; James M. Denty, $25; Ada C. Payne, $5; Samuel M. Marks, $10; Mason, Fenwick & Lawrence, $10; M. A. Leese, $11; Ivan C. Weld, $6; Dorsey W. Hyde, jr., $6; Charles J. Stockman, $1.

Friend Gives $2,500.

A Friend, $2,500; cash collections—Second National Bank, $11; Ball park, $95.33; Rialto, theater, $58.19; Columbia theater, $20. Employes at National Red Cross (additional), $4; Underwood Typewriter employes, $26; Mary A. Forness, $3; George A. Henry, $1. Through Washington Loan & Trust Co.—A Friend, $100; G. R. Simpson, $5; J. P. S. Neligh, $5; F. M. Clelland, $10; cash, $33.35. Through Union Trust Co.—E. C. D., $15; Belle H. Wilhelm, $2; Mary J. Durant, $3; Cash, $36.50. Through Metropolitan Bank—Chas F. Wilson, $25; Cash, $13.59. S. I. Ballard, $5; Seventh Street Savings Bank, $50; Charles A. Douglas, $50; through Northeast Savings Bank, $4; Joseph I. Weller, $10.

Caroline Haralson, $10; Mrs. James Parmelee, $107.20; Just a Friend, $100; Grace Denio Litchfield, $50; J. Paul Jameson, $5; Mr. and Mrs. Charles Gooch, $2; Mrs. Gus Louis, $5; Washington Readers club, $7; Miss Freeman, $250; Mrs. B. H. Buckingham, $250; Amicitia club, $15; Hummer Memorial class, Epworth M. E. Church South, $25; The Original Velati's, $25; M. Stitson, $1; R. L. Sabin, $5; Samuel Gorton chapter, D. A. R., $7; "Four Friends," $4; Thomas Morton Gittings, $10; Jennie A. Muchison, $5; Mazo Bros. Co., $10; Miss Helen G. Pyles, $5; F. C. Merritt, $1; Dr. J. Baggett, $1; Mrs. E. Lane Pyles, $5; Charles J. Clausen, $5; anonymous, $18.89; Mrs. Thomas T. Gaff, $25; Mr. and Mrs. Herbert Hoover, $500; Margaret M. Lockwood, $5; C. E. Lockwood, $5; Mrs. F. W. McReynolds, $10; Marlow Coal Co., $50; Ellen R. Scollard, $100; Dr. Edgar Snowden, $10; Mrs. Carl Larson, $5; Horace A. Dodge, $25; the Aid Association for the Blind, $12; N. R. Ellis, $2; Ellen Spencer Mussey tent, Daughters of Union Veterans, $50; and Mrs. J. A. Fell, $5.

Man, Rescued 6 Times, Back in Flooded Home

Natchez, Miss., May 7 (By A. P.). Stories told about refugees in the flood area are bringing chuckles to rescue workers all along the river.

One told by the captain of a steamer is about a white man who came aboard the craft with his dunnage to go to a concentration camp, only to leave in disgust when informed that ice cream was not to be obtained on board.

Another story which Secretary Hoover relates is about another white man who was carried to safety six times only to return each time to his inundated home.

Coast guardsmen tell of finding an aged negro near St. Joseph, cooling his feet in the flood waters on the floor of his cabin. Invited to go to safer ground, the negro declined, saying he believed he would stay at least until the flood rose a little higher.

QUAKES AND TORNADOES HIT LARGE AREA IN FLOOD REGION

(CONTINUED FROM PAGE 1.)

pieces and as a result of an upheaval in the earth's crust in the vicinity of Hickman, Ky., the body of water now known as Reelfoot lake, was created. Many bedrock elevations were lowered from 5 to 6 feet. Inhabitants of some sections, terrorized by the rocking earth, attempted to flee or fell praying on their knees.

Storm at Kansas City.

Kansas City, Mo., had a violent rain storm that caused one death and flooded a number of streets, and the streets of Forrest City, Ark., were temporarily flooded. About 10,000 flood refugees are housed there, largely in tents, but no more damage than the blowing down of a number of tents by high winds was reported.

Buildings were blown down by high winds in Tunica county, Miss., and a few near Clayton, Miss., but all reports agreed that no human lives were lost, though live stock was killed.

Driven riotiously before the flood crest, the waters of the Mississippi had reached new high levels tonight over a long stretch north of New Orleans from Donaldsonville to Angola.

Record stages also were recorded at places along the Old river, which empties into the Mississippi north of Baton Rouge, and which is receiving flood waters from the Red, Quachita, Tensas and Black rivers as well as from the great crevasse and backwater lake spreading in northeastern Louisiana.

Warnings are Renewed.

In announcing this situation on the two rivers, the weather bureau reiterated its warning that every precaution should be taken to guard against the stages above New Orleans with the approach of the crest, which now is south of Vicksburg, approximately half way between Memphis and New Orleans.

After an inspection of the levees along the present greatest danger point—the 80-mile front on the Old river and the Bayou Des Glaises to the south—Gov. Simpson declared at Baton Rouge that in his opinion these embankments were strong enough to hold the anticipated highest flood stage and thus save south central Louisiana.

Maj. W. H. Holcombe, chief army engineer for the Fourth district, who is traveling down the river with Secretary Hoover and his party, stated at Natchez that the west bank defenses on the lower Mississippi which are yet to bear increased burdens from the flood were being well maintained. He added that the east bank defenses were not so satisfactory at some places, but officials of the Pontchartrain levee board declared these dykes were much stronger than they were when they withstood the 1922 flood.

New Orleans Is Protected.

Conditions here at New Orleans were considered satisfactory, the river having fallen one-tenth of a foot during the past 24 hours as a result of the increasing torrent flowing through the artificial crevasse made at Caernarvon, 15 miles to the south.

The weather bureau announcement said the Stages on or below the Old river were above the highest previous crest by one foot at Angola; three-tenths of a foot at Baton Rouge and one-tenth of a foot at Donaldsonville. The actual stages were 55.5 feet at Angola, 46 feet at Baton Rouge and 36 feet at Donaldsonville.

A somewhat improved situation in northeastern Louisiana was reported, the backwaters apparently having reached their crest at Mer Rouge, Bonita and Oak Grove. At Rayville the water had come to a standstill, with from two to three feet of flood in some parts of the town.

Further south, however, crevasse waters from the Mississippi were spreading, with a rise of the water in St. Joseph, Newellton and Tallulah. Jonesville also was well under water and all wires to that important lumber milling center were down.

Flood sufferers receiving aid from the Red Cross in the seven States affected by the disastrous Mississippi valley inundations numbered 338,000 tonight, with the Louisana figures still incomplete.

New evacuations are going forward in the face of the rising waters among several rivers in south central Louisiana, and the list of the needy is expected to reach 350,000 soon. The figures include more than 180,000 persons who are refugees in the 64 concentration camps, 4 new camps having been added since the last figures were issued. The remainder are receiving food and other help in their flooded homes, upper floors of store buildings and places where they elected to seek refuge until the waters recede.

The total of vaccinations for typhoid reached 119,000 persons, with those for smallpox 108,000. Why the smallpox vaccination lagged behind the typhoid was not explained, but it was said that ample supplies of serum were being sent to all places as fast as the vaccine became available.

The task of feeding the homeless Louisianans was complicated when water surrounded Macon ridge, on which between 8,000 and 10,000 refugees are quartered. There was no danger of the waters submerging the refuge, but a fleet of boats was required to take in food and medical supplies and clothing.

The latest figures for Louisiana show that the Red Cross is caring for 19,017 persons in refugee camps and 17,700 persons in other places, including those marooned.

Many Towns Feel Quakes.

Poplar Bluff, Mo., May 7 (By A. P.). Two severe earthquake tremors shook Poplar Bluff and the immediate district at 2:35 o'clock this morning. Many people were awakened by the tremors. No severe damage resulted.

Cape Giradeau, Mo., May 7 (By A. P.).—A slight earth tremor, that continued intermittently for 5 minutes, shock the entire section of southeast Missouri early today, but caused no damage so far as could be determined here. The quake was sufficiently strong to awaken residents and caused windows to rattle and toppled small articles from insecure positions.

Residents at New Madrid, Sikeston, Caruthersville and Kennett and Poplar Bluff said the quake caused no damage, but was plainly felt. New Madrid, which recently was flooded by the Mississippi, was the center of severe earth disturbances in 1811. Light tremors were felt in this district five years ago.

Rum-Running Boats Aid in Flood Rescue

New Orleans, La., May 7 (By A. P.). Boats which formerly ran each other down on the turbulent waters of the Gulf of Mexico, are now engaged in working side by side for relief of flood sufferers. Twenty-eight boats from the gulf rum fleet of the coast guard are in the flood area, working with them are several former rum runners which have been captured. It is reported here that other boats engaged in running rum until a few weeks ago are now engaged in aiding flood refuges.

Lack of Interest in Flood Laid to Army Engineers

Peoria, Ill., May 7 (By A. P.).—Political and economic unity, combined with the skill and ingenuity of American engineers, are the factors which will make for solving flood problems, United States Senator Charles S. Deneen told the congressional flood control committee today.

"No nation in the world has successfully met the gigantic problems brought by floods," he said. "We in America are going to try to do it, and do it first. It is an engineering job, to be done by American engineers.

"Europe can not solve the problem because it lacks political unity. Here we have both political and economic unity. Great enough enthusiasm to back your request to Congress and enable Congress to see the magnitude of the problem, and it will be met."

Lack of interest by army engineers in the problems of those living in regions where floods are common, was cited by Representative Henry E. Rainey, of Carrollton, Ill., as a reason for many floods. He declared the army engineers "never have been and never will be interested in our flood problems until compelled to by public opinion. The solution of the problem lies with the civilian engineer, not with the army."

Senator Deneen urged members of the committee to avoid quarrels. "Save our oratory until we have the engineering work under way," he counselled. "After the engineers have located our impounding reservoirs and our dams, will come the economic problems and the time for fights and oratory."

At the close of the meeting Chairman Frank Reed announced he would leave shortly with Representative Sears of Omaha, Nebr., for New Orleans for firsthand information of conditions there.

Virulent Anthrax Strikes Flood Refugees' Live Stock

Baton Rouge, La., May 7 (By A. P.). A virulent outbreak of anthrax among the estimated 55,000 head of cattle and other live stock saved from flooded northeastern Louisiana is reported by the State live stock sanitary board, which has recommended to the State farm flood rehabilitation committee an appropriation of $12,000 for vaccination operations.

The recommendation is contained in a report prepared by this committee for Secretary Hoover. The report estimates the cost of furnishing needed seed to the farmers of the inundated territory at $710,000, or $28 per farm.

The report listed thirteen parishes in the northeastern and east central sections already flooded, including 4,882,520 acres, with a population of 219,162, and also states that seven others south of the Red river were in danger. The area of those seven is 4,216,000 acres and the population is 268,917.

FLOOD HEROINE

Memphis, Tenn., May 7 (By A. P.).—Braving the swollen Mississippi, alone, Miss Nelle Williams, a Red Cross disaster worker, carried food and medical supplies in a small motor launch at night to 1,000 refugees stranded on a levee north of Helena, Ark.

Miss Williams is from Marshall, Mich., and is a graduate of the Western State Normal college at Kalamazoo, Mich. She has been a member of the American Red Cross staff since 1919.

Ibanez Likely to Be President of Chile

Santiago, Chile, May 7 (By A. P.).—Presidential elections are to be held this month to select a successor of Emiliano Figueroa-Larrain, who tendered his resignation on Wednesday. It is considered likely that Gen. Carlos Ibanez, the man of the hour in Chile, will be the only candidate.

Senor Figueroa-Larrain's resignation was approved unanimously by the senate yesterday and was considered at a special meeting of the chamber of deputies today.

Gen. Ibanez, who became premier in February, was named vice president to carry on the duties of the presidency.

Chauffeur Ditches Car; Gen. Wood Shaken Up

Manila, May 7 (By A. P.).—Gov. Gen. Leonard Wood was badly shaken up and narrowly escaped serious injury today while returning to Manila from Baguio where his native chauffeur shunted his automobile into a ditch to avoid hitting a pony drawn cart.

The driver swerved the car so it went over a rock pile before landing in the ditch. Additional trouble was experienced when the steering gear of the car broke 40 miles north of Manila.

Auto Bus Lines that afford safe convenient travel are listed every morning at the head of the Classified Ads in the morning Post.

MOTHER'S DAY DREARY IN THE REFUGEE CAMPS

Women and Children Are in Misery as They Line Up for Rough Food.

COURAGE IS MAINTAINED

New Orleans, May 7 (By A. P.).—Mothers' day tomorrow dawns in a valley that a few short weeks ago was a picture of life and light and beauty; a valley that knew happy homes; a valley where bells in little churches and chapels called a people to prayer; a valley that today is the valley of the shadow of death.

Elsewhere in the nation mothers and children will gather in their homes, in their churches to give thanks for the joys life has brought them. But the mothers and children of the valley will face quite different scenes.

To many it will be a dawn of terror. To countless others it will be a weary awakening from fitful sleep upon a sodden levee. To still others, countless too, it will mark the end of another tossing night upon creaking army cots in refugee camps.

Not theirs will be the joy of breakfast in their homes with families reunited, with telegram or letter from distant ones, like soldiers when the mess call sounds. They will fall in line to march single file before crude shacks to receive rough food to sustain life, or else cook from their scanty stores over little fires on the levee.

Nor are these mothers the only valley mothers to whom the dawn of the Mothers' day wil be the dawn of a day of dread. In many an isolated community where they have refused to leave their homes despite the onrush of the flood, mothers will look out upon a watery waste so strangely and terrifyingly different from the scenes that once their windows fronted. Others in communities not reached by water will watch and wait as once the people of the terror-stricken villages of Belgium watched and waited for the onrush of the enemy. It will be a woeful Mothers' day. Woeful in spite of all that kindly hearts and willing hands can do. But back of the woe there will be the high courage that brings plans and dreams and hopes for the future.

With their children safe, these mothers wait with prayer and courage for the waters to leave the valley, that side by side with their husbands they may conquer again the devastations of the flood.

Connections with railways and steamers are listed under Auto Bus Schedules at the head of the Classified Ad section in the morning Post.

WATER HEATERS
New, First Quality—$6.50 Up.
FOUNDATION TO ROOF Hechinger Co ROCK-BOTTOM PRICES
MAIN OFFICE 6th and C Sts. S.W.
CAMP MEIGS 5th and Fla. Ave. N.E.

HEALING MISSION Service
For the Sick and Afflicted
RED MEN'S HALL
713 D Street N.W.
SUNDAY, MAY 8
8 o'Clock P. M.
PUBLIC INVITED
NO COLLECTION
The Rev. William Thomas Reynolds
of
Protestant Episcopal Church
Diocese of Washington

SAVE MONEY ON STORAGE
PRIVATE ROOM OR OPEN STORAGE
CALL SMITH

SMITH'S TRANSFER & STORAGE COMPANY'S
MODERN 1313 You St. N.W. FIREPROOF BUILDING Ph. North 3343

Opening May 12, 1927
A new home for a hostelry famous for 75 years
The Parker House
BOSTON, MASS.

Make the house cool and attractive for summer — and save money at the same time — by shopping at the Palais Royal.

The PALAIS ROYAL

G Street at Eleventh — Telephone Main 8780 — Kresge Department Stores, Inc.

It's easy to have an attractive and smart spring and summer wardrobe at little cost — if you come to the Palais Royal.

Last Day--The May Underprice Sale!

This is the last day of this Great May Sale—the last day to take advantage of these golden opportunities. Women who know REAL VALUES will lay in supplies for the house and personal needs for months to come!

Silver Plated Salt and Pepper Shakers

May Underprice Sale

79c Pair

What a timely offering—in this month of bridal showers! Very attractive designs—silver plated over metal base. Nicely boxed—all ready to give. Regularly $1!

PALAIS ROYAL—Silverware—Main Floor.

Imported Water Sets

May Underprice Sale

$1.19

Any cooling drink would taste just a little better than usual in one of these charming colored glass sets! Quaint covered jug and six square bottom tall glasses in blue, amber, canary or amethyst. Very special!

PALAIS ROYAL—China—Fourth Floor.

Imported Atomizer Sets

May Underprice Sale

98c

Atomizer and dropper to match—of sparkling iridescent glass—various colors.

IMPORTED GLASS POWDER JARS in lovely colorings 49c
CRINOLINE GIRL 3-PIECE SETS, powder jar and 2 perfume bottles 87c
LA LETE BATH SALTS, 9 individual packages, boxed 45c

PALAIS ROYAL—Toiletries—Main Floor.

Last Day! Sale of New Silks

Monday—the culmination of the great May Underprice Sales—provides a rare silken treat! Ten highly seasonable silks—in a veritable rainbow of beautiful colorings—offered at remarkable savings! Linings and woolen specials, too!

$1.98 Plain Washable Crepe de Chine ....
$1.98 Printed Crepe de Chine .....
$1.98 Plain or Changeable Taffeta ..... } $1.49
$4.49 Mallinson's Scenic Prints $3.49
$1.25 Silk Printed Radium 89c

$2.69 Striped Silk Broadcloth $1.59
$3.00 Striped Silk Sports Crepe .....
$1.59 All Silk Georgette Crepe $1.29
$2.98 "Mingtoy" Crepe (washable) $2.39
$1.39 Honan Silk Pongee $1.10

Acme Undersink Pails

May Underprice Sale

$1.19

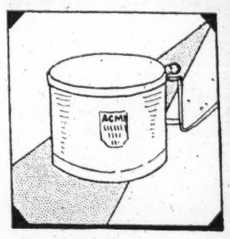

A new kitchen convenience—this handy container that fastens on to the pipe underneath your sink—to hold kitchen refuse. Easily detached and cleaned—in fact, you will find it most satisfactory!

PALAIS ROYAL—Housewares—Fourth Floor.

$1.95 Silk Stockings

May Underprice Sale

$1.19

The splendid "Holeproof" stockings—all perfect quality—all carefully full-fashioned! A handsome service weight with mercerized garter tops. Black, white and over a dozen new shades.

PALAIS ROYAL—Hosiery—Main Floor.

Dress Goods, Woolens and Linings Greatly Underpriced for the Last Day May Underprice Sale

58c Cotton Charmeuse 42c
$2.69 to $3.49 Plain or Fancy Woolens $1.89

98c Striped Rayon .....
98c Jacquard Prints ..... } 59c

PALAIS ROYAL—Silks and Woolens—Second Floor.

Sale! Men's Pajamas

May Underprice Sale

$1.45

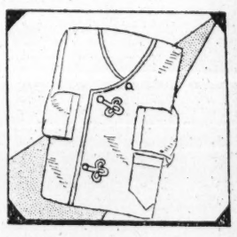

Not just ordinary $1.45 pajamas, either—they are regular $1.95 to $2.50 grades! 300 suits of them—in just the right weight for summer. Madras! Percale! Broadcloth! Novelty fabrics! In plain colors or fancy effects—all cut good and full. Slipon or coat style—in sizes A, B, C, D.

PAPAIS ROYAL—Men's Store—Main Floor.

Women's All-Linen Porto Rican Kerchiefs

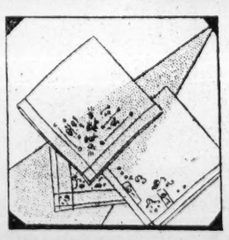

May Underprice Sale

29c

Not an original gift—but one that is always received with delight! Of fine white or colored linen, beautifully hand-hemmed and hand-embroidered in attractive colors. Not often priced so low!

PALAIS ROYAL—Handkerchiefs—Main Floor.

Women's Silk Coats

In Flattering New Modes for Semi-Formal or Formal Wear Throughout the Spring and Summer!

Offered Tomorrow--- **1/4 OFF**

$49.50 Coats, now $37.12
$59.50 Coats, now $44.62
$69.50 Coats, now $52.12
$79.50 Coats, now $59.62
$89.50 Coats, now $67.12

Superbly fashioned of the season's richest black silks: Faille, Dragon Crepe, Satin, or Silk Canton. Slim of line and perfect in every smart detail—to their handsome collars of Ermine, Mole, Squirrel, Broadtail, Pahmi, Monkey—or self material! A most important event—for women who wear sizes 38 to 44 or 42½ to 48½.

PALAIS ROYAL—Women's Coats—Third Floor.

Men's Fancy Socks

May Underprice Sale

49c

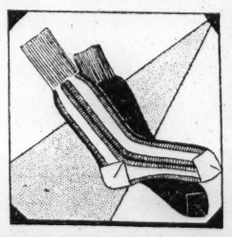

Fancy—but not too "loud"—these serviceable rayon socks, with contrasting woven stripes—in guaranteed fast colors! Soles, heels and toes of durable lisle. Sizes 9½ to 12. Such values that you'll order a half dozen pairs—or more!

PALAIS ROYAL—Men's Store—Main Floor.

Confirmation Wreaths

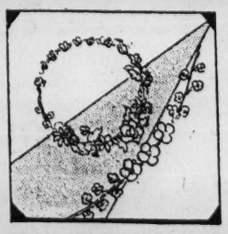

50c Quality *May Sale,* **39c**
$1.00 Quality *May Sale,* **79c**

At these special prices—a choice of six dainty styles suitable for this important occasion. Composed of pretty white flowers—in different "varieties."

PALAIS ROYAL—Trimmings—Main Floor.

Men's Beach Robes

May Underprice Sale

$2.49

We call them "Beach Robes"—but you will find them just as appropriate for traveling—or for lounging at home! Made of sturdy striped material—with shawl collar and tie sash. Small, medium or large size. A special feature of the May Underprice Sales—which end tomorrow!

PALAIS ROYAL—Men's Store—Main Floor.

$5 Pyrex Gift Sets

May Underprice Sale

$3.65

Any bride would be delighted with one of these practical Pyrex glass sets—guaranteed not to break in the oven! Set consists of one covered casserole, one round pie dish, one utility dish and six custard cups.

90c Pyrex Pie Plates, Special, 59c

PALAIS ROYAL—China—Fourth Floor.

Apron Frocks, Sale!

May Underprice Sale

$1.98

2 for $3.59

Crisp summer-time frocks—so typical of the colorful charm and the superior quality that their "Wayne Maid" label denotes! In broadcloth, zephyr or Kilburne ginghams, that will tub splendidly. Small, medium and large sizes.

Attractive Smocks

So important in domestic and business life these days! These becoming models are of broadcloth, sateen, cretonne, or linene—a colorful array!

$1.59
3 for $4.25

PALAIS ROYAL—House Frocks—Third Floor.

French Voile Lingerie

May Underprice Sale

$1.59

$1.98 to $2.98 Qualities!

Exquisite pieces — lovely enough for a trousseau! Gowns, chemises, pajamas or step-ins—of sheer, fine French voile, finished with dainty laces, net frills and wee French flowers. Glorious flower tints.

Extra Size Gowns

Cool, dainty gowns of crepe; batiste or nainsook! Tailored or lace-trimmed—with or without sleeves. White or pastel shades.

$1

PALAIS ROYAL—Lingerie—Third Floor.

Girls' White Dresses

May Underprice Sale

$5.95

Just the type of frock that 7 to 14 year old girls choose for Confirmation!. Of fine white crepe de chine—in pretty little styles that fall from the shoulder—for girls of 7 to 10—and slightly more "grown up" models for 8 to 14 year olds. Daintily trimmed with ruffles or lace.

Other White Frocks of Georgette or Flat Crepe, $10.95 to $22.50

PALAIS ROYAL—Girls' Wear—Third Floor.

DISTRICT EPISCOPAL DIOCESE CONVENTION OPENS WEDNESDAY

Delegates From 58 Parishes to Attend Thirty-second Annual Conclave.

3 MARYLAND COUNTIES SEND REPRESENTATIVES

Bishop Freeman Will Deliver Address Tuesday, Explaining Conditions Here.

Clergymen and lay delegates from the 58 parishes of the Episcopal Church comprising the diocese of Washington will meet in Ascension church, Twelfth street and Massachusetts avenue northwest, Wednesday morning at 8 o'clock for the thirty-second annual convention of the diocese. The diocese fo Washington includes the Episcopal churches in Montgomery county, Charles county and St. Marys county in Maryland, in addition to the churches in the District.

The delegates will assemble in the Church of the Epiphany, 1317 G street northwest, at 8 o'clock Tuesday evening to hear the annual address to the delegates of the bishop of Washington, the Rt. Rev. James E. Freeman. The bishop will explain conditions in the diocese at this meeting, which will be open to the public. This meeting will be followed by a reception given by Bishop and Mrs. Freeman at the Willard hotel. Admission to the reception will be by card.

Lawmaking Body.

The diocesan convention is the lawmaking body of the Episcopal Church in the diocese of Washington. It is composed of all clergymen who have been canonically resident within the diocese for six months and of one layman for each clergyman engaged in parish work.

There are about 110 clerical and 64 delegates. The bishop is the president of the convention. The affairs of the diocese are administered between meetings of the convention by an executive council of 25 members who are elected annually by the convention. The convention also elects a standing committee which has certain ecclesiastical powers and which acts as the chief authority in the diocese in the absence of the bishop.

The delegates will be entertained at dinner Wednesday evening at the parish hall of the Ascension church by the bishop. The program of the convention is as follows:

Tuesday.

8 p. m.—Epiphany church, bishop's convention address.
9:15 p. m.—The Willard. Bishop's reception.

Wednesday.

8 a. m.—Ascension church. Holy communion.
8:30 a. m.—Ascension hall. Breakfast.
10 a. m.—Ascension church. Convention opens.
1 p. m.—Ascension hall. Luncheon.
4 p. m.—Ascension church. Reports on diocesan institutions.
6:30 p. m.—Ascension hall. Bishop's dinner.

Thursday.

8 a. m.—Ascension church. Holy communion.
10 a. m.—Ascension church. Convention reassembles.
1 p. m.—Ascension hall. Luncheon.

C. W. Smith Candidate For Annapolis Mayor

Special to The Washington Post.

Annapolis, Md., May 7.—Former Mayor Charles W. Smith, of Annapolis, today announced his candidacy for that office subject to the Democratic primaries in June. Allen B. Howard, incumbent, is seriously considering becoming a candidate to succeed himself, but since Smith is said to have "organization" support, it is reported as doubtful whether Howard will enter the race.

Smith served as mayor preceding Howard's administration, and prior to that he served several terms as alderman from the First ward.

Flats Reclamation Ordered Investigated

Albert Shulteis, chairman of the Washington Chamber of Commerce committee on reclamation of Anacostia flats, yesterday ordered an investigation of the present status of reclamation plans, following a report at a committee meeting that work of developing the project is lagging, between Benning bridge and the District line.

Those named to conduct the inquiry were Charles A. Robinson, W. Clark Noble and Robert F. Bradbury. The suggestion was advanced at the meeting by Mr. Noble and Mr. Shulteis, that Anacostia flats would be a suitable location for the new District stadium. Addressing the committee, Mr. Shulteis outlined the history of the Eastern branch development since it was first sponsored by the chamber.

San Antonio Leaves For Texas Point

The San Antonio, army Pan-American flight plane, left here yesterday for San Antonio, Tex., with Capt. A. B. McDaniel and Lieut. Charles McK. Robinson, two of the good will fliers, aboard, the take off by the amphibian plane being from the Anacostia river, owing to the soggy condition of Bolling field.

Enlisted men rolled the plane, carrying an eight-hour load of fuel, into the river, where its land wheels were drawn up and it started on its flight southward, expecting to reach the Texas post today. According to present tentative plans one plane may be retained here and another may be sent to McCook field, Ohio.

Two Couples Wedded In Double Ceremony

Louis F. Haynes, of this city, and Miss Pearl Hoffman, of Colonial Beach, Va., were married yesterday at Rockville, Md., in a double wedding ceremony with Miss Ethel F. Gilroy, of Ironside, Md., and John S. Gabriel, also of Washington.

The Rev. S. J. Goode officiated at the ceremony, which was held at the parsonage of the Rockville Christian church. Immediately afterwar dthe young couples, with several friends who accompanied them, returned to Washington.

Slot Machine Distributors Fined.

Cumberland, Md., May 7.—Edward W. Cate and J. E. McDonnell, local agents for slot machine distributors, pleaded guilty in court here today of charges of maintaining a gambling device. Cate was fined $300 and costs and McDonnell $100 and costs. This practically cleans up the slot machine seizure cases which have resulted in fines aggregating $6,000 being paid.

MISS PORTUGAL

MARGARIDA BASTOS FERREIRA

Oporto, Portugal, May 7 (By A. P.) Miss Margarida Bastos Ferreira, who leaves here Monday for Galveston, Tex., to represent Portugal as its "beauty queen," is afraid that nobody in the United States will find her beautiful.

"I may be all very well here," she told the Associated Press, "but they are sure to laugh at me there."

Miss Ferreira was designated Miss Portugal out of 500 applicants. She had long hair, but bobbed it immediately after her election. The runner up was a girl with golden hair and blue eyes, whom the judges decided was not truly representative of the Portuguese type.

Presents have been showered on the new "queen." Her family is quite poor and can not afford the expenses for her voyage to America, where she will go with a married sister as chaperon

CONGRESS LIBRARY GETS BIG HOUDINI COLLECTION

5,147 Books and Pamphlets on Magic and Psychical Research.

OLDEST IS DATED 1489

The immense and unique library of magic and psychical research, ranking among the most comprehensive to be found in the world, which the searching mind of Houdini, the magician, accummulated, has been received by the Library of Congress, it was announced yesterday.

The library contains 5,147 books, pamphlets and periodicals, all on the subjects of magic and psychical research, besides numerous manuscripts and posters, and 126 scrapbooks filled with newspaper clippings dealing with Houdini and his remarkable achievements.

The library of the greatest of magicians is a quaint and curious thing. Houdini, known to the world as the uncanny handcuff manipulator, baffling conjuror and possesor of a thousand tricks, was primarily a student. Nor did his studies partake of the nature of a "grind." He was a student because he thirsted after the kind of knowledge that made him great. While on tour he spent every hour he could find in libraries, in interviews with retired magicians and collectors, and in browsing through old bookstands and antique shops. Therefore he was a collector of books—of odd books. He told the Club of Odd Volumes that "the love of bibliographic research ha been the corner stone of my life from my earliest years."

The collections represents a lifetime of research, and these thousands of books and papers are as a mirror in which the mind of Houdini reveals itself. Houdini's library was in three sections, one of drama, which he bequeathed to his wife, and the other two of magic and psychical research, which he bequeathed to the Library of Congress. The collection of magic contains 1,727 books and papers, and that of psychical research 3,420 books and papers. Perhaps the oldest book in the collection is "Natural and Unnatural Magic," by Gantziony, dated 1489. The collection arrived at the library in 16 cases.

WOMEN WILL PLAN NATIONAL MEETING

Draft on Party Convention in Colorado to Be Given on Saturday.

Plans for the national convention of the National Woman's Party in Colorado Springs, July 7 to 10, will be discussed at a meeting of the officers and members which will be held at 2:30 o'clock Saturday afternoon in the garden of the headquarters, 21 First street northeast. Miss Laura Berrien will present a preliminary draft of the new constitution which is now being drawn up by Mrs. Emma Fox, parliamentarian of the National Woman's Party. Miss Margaret Whittemore, vice president, will preside.

The national council of the Woman's Party will hold its regular meeting at 10:30 o'clock Saturday morning at the headquarters. There will be a dinner at 7 o'clock in the evening. Edith Houghton Hooker, chairman of the council, will preside. Speakers will be Leila Enders, of New Jersey; Nina E. Allender, Rebecca Hourwich, Mrs. Elizabeth Selden Rogers, of New York; Jessie Dell, United States civil service commissioner; Ruth Hudnut, author; Betty Erchdale, a young feminist from England, and Miss Vera Brittain, also of London.

The members of the party will attend memorial services in the crypt of the Capitol next Sunday afternoon at 3 o'clock in honor of Dean Emma G. Gillett, who was a pioneer in opening the legal profession to women. Mrs. Harvey Wiley is chairman of arrangements for the memorial service which is being arranged by the National Woman's Party, the Women's Bar Association of the District, the alumnae of the Washington College of Law, American Legion auxiliary, the Women's City club and many other women's organizations, national and local.

BUY FROM

R. L. TAYLOR MOTOR CO.
14th St. at T North 9600
QUALITY AT LOW COST
CHEVROLET

The Prices Quoted in This Advertisement Should Interest Every Thrifty Washingtonian!

Guaranteed Rubber Goods

Products of the U. S. Rubber Co.

At Savings Greater Than Usual

$1.50 "Puritan"
Fountain Syringes
This Sale, **88c**

A product of the U. S. Rubber Company. Made of the highest-grade gum rubber, with 5-foot rubber tube, 3 hard-rubber attachments and metal shut-off.

$1.50 "Puritan"
Water Bottles
This Sale, **88c**

This water bottle is made of the same material as the syringe—2-quart size—guaranteed for one year, but made to last many years.

98c Vaginal Syringe
Special, **77c**

Home Cleaning Needs

—at Peoples Money Saving Prices

8c Fels Naptha Soap
5 Cakes, 24c

Get a supply of this well-known household soap for your spring cleaning at this special price.

Rubber Sponges 19c
Chamois Skins 59c
Cleaning Ammonia, pt., ..15c
Old Dutch Cleanser 8c
Insect Sprayers 39c
P. D. S. (Bed Bug Killer), 35c

60c Size
Liquid Veneer
Special, **37c**

Exceptionally LOW PRICES for three days!

Throughout THE BUSY PEOPLES DRUG STORES—there is one convenient to your home.

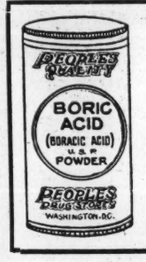

25c Pound
Peoples Quality
Boric Acid
This Sale, **19c** *Pound*

This boric acid is of the purest quality. Packaged in our modern up-to-date laboratories.

Sale!
"CANNON BRAND"
Turkish Towels
Regularly 25c
This Sale, **19c**

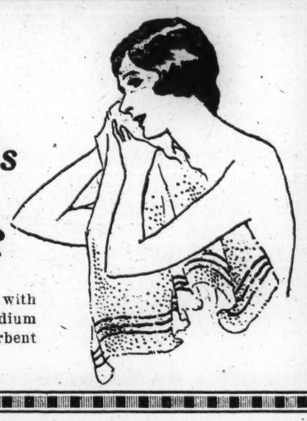

Soft, snowy white Turkish towels with absolutely fast-color borders—medium weight (18x36 inches), with the absorbent value of much higher-priced towels.

35c Splendid Quality
Whisk Brooms
This Sale, **23c**

These whisk brooms are made very substantially of excellent quality broom straw and will give long and satisfactory service.

$1 Graham's Syrup of Hypophosphites
This Sale, **67c**

A wonderful remedy recommended to be taken in cases of nervousness, loss of appetite and general run-down conditions of the system.

35c 1-2-Pound
Manners' Cold Cream
This Sale, **27c**

This cold cream is not highly perfumed but made of the purest quality ingredients so as to give the best results in every day use.

75c Pint
Imported
Bay Rum
This Sale, **38c** *Pint*

This splendid quality imported bay rum is excellent as an after-shaving lotion and hair tonic. Very special at 38c.

Nationally Known
Toiletries and Remedies
—Priced to Save You MORE

50c Manners' Hair Trainer
This Sale, **27c**

Why have stubborn hair when it is so easy to apply a little of this wonderful hair dressing to your hair occasionally.

Tooth Pastes
50c Pebeco 33c
50c Iodent 36c
50c Pepsodent 39c
50c Ipana 39c

Talcums
25c Mavis 17c
25c Squibb's 17c
25c J & J Baby.....20c
$1 Coty (all odors).....89c

Shaving Creams
65c Barbasol 43c
50c Mennen's 45c
60c Barnard's Razor-Aid.....39c
50c Williams 45c

Soaps
25c Woodbury's ..3 cakes for 50c
10c Ivory 6c
10c Palmolive.....4 cakes for 29c
25c Cuticura 20c

Manicure Articles
50c Glazo Polish.....37c
35c Cutex 29c
50c Hyglo 29c
Orange Wood Sticks.....10c

Face Powders
$1 Azurea 59c
60c Pompeian 49c
50c Java Rice.....45c
$1 Floramye 78c

Shampoos
50c Mulsified Cocoanut Oil....36c
60c Packer's 37c
75c Tar & Egg.....59c
50c Hennafoam 35c

Perfumes
$1 Coty L'Origan 73c
$1.50 Djer-Kiss.....95c
Hudnut's $1.00
Karess $3.00

Deodorants
50c Mum 37c
30c Eversweet 21c
35c Odorono 28c
Odorsweet 25c

Tonics
$1.35 Pepto Mangan.....89c
$1.25 Pinkham's Veg. Compound 79c
$1.50 Gray's Glycerine Compound $1.09
$1.75 Neurophosphates $1.43

Mineral Oils
$1 Nujol 73c
$1 Squibb's 79c
75c Water White.....59c
$1 P. D. Co. American Oil.....75c

Saline Salts
60c Sal Hepatica 39c
85c Jad Salts 69c
50c Sodium Phosphate.....33c
75c Eno's 69c

Laxatives
60c Alophen Pills.....42c
35c Lapactic Pills.....29c
$1.50 Aragol Comp.....$1.15
60c Caldwell's Pepsin.....49c

Baby Foods
$1 Horlick's Malted Milk.....73c
75c Mellin's Food.....65c
75c Dextri Maltrose 65c
$2.25 Dryco (hospital).....$1.89

Ointments
50c Cuticura 39c
60c Resinol 45c
50c Noxzema 45c
$1 Graham's Sulphur 89c

Miscellaneous
75c Pompeian Olive Oil, pt....49c
40c Castoria 25c
$1.50 Thermos Bottles 98c
35c Castile Soap.....29c

Milk of Magnesia
50c Phillip's 38c
50c Graham's 35c
50c Squibb's.....42c
Pt. A. D. S.....50c

Liniments
$1 Mike Martin's.....67c
70c Sloan's 49c
35c Omega Oil 29c
$1.25 Absorbine Jr.....$1.10

75c Pint
Dethol Insecticide
Special, **53c**

Be sure to take advantage of this special price on this nationally famous insecticide.

Carton Sale!
Cigarettes
Camel
Chesterfield
Piedmont
Lucky Strike
Barking Dog
Old Gold

Cartoon of 200 Cigarettes
$1.25

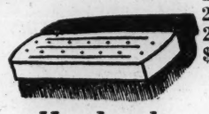

Hand and Nail Brushes
Only **19c**

These brushes are made of excellent quality material by expert workmen and are very durable.

You, too, will find this new all-purpose cream superior.

Ensemble CREAM
75c—$1.25—$2.25

Quality Tooth Brushes
19c

Pure white sterilized bristles set in attractive different colored transparent handles.

40-Watt
Electric Light Bulbs
23c; 5 for $1

Get a supply of these bulbs to keep on hand in case of emergency while this low price is effective.

ARCHLETS
for Foot Comfort

DEMONSTRATION
Store No. 3
14th and U Sts. N.W.
—a special factory expert will be at this store all week.

Archlets are not simply an instep band. They are accurately and scientifically constructed of fabric, elastic and sponge rubber. The resilient sponge rubber cushion is shaped to fit under the arch of your foot. This unique feature offers instant relief for even severe cases of fallen arches and flat feet.

Even a Child Can Make Good Pictures With the
Hawk-Eye Camera
Only **98c**

Deal Electric Cord
49c

Save on TRUSSES and ELASTIC GOODS
15% to 30% Reductions

$3.75 Elastic Garter Stockings $2.69
$2.00 Elastic Anklets ..$1.39
$4.50 Grimes Abdominal Belts $3.49
$2.75 Boston Elastic Trusses $2.19
$2.98 Shoulder Braces...$2.19
$5.00 Camp's Abdominal Belts $3.98
$3.75 Scrotal Elastic Trusses $2.98
$2.00 Elastic Knee Caps, $1.39

TRUSS and ELASTIC GOODS DEPT.
Store No. 2 Only—7th and E Sts. N.W.

Can That
"Yellow Mask"
Be Removed?

THAT YELLOWISH TINGE on your teeth—yes, you can remove it—and quickly! Use this magic ORPHOS TOOTH PASTE. Contains that famous ingredient leading dentists use for cleaning teeth. Pleasant, tasty, no grit or bleaching acids.

Orphos Tooth Paste
Large 50c Tube— **29c**

3 Cakes, 27c

To Make Your Old Straw Hat Like New—

Colorite
Colors
Straw Hats
Only **21c**

You can make your old straw hat look like a new one by dyeing it with Colorite.

35c Baby Rubber Pants
29c *Pair*

Made of splendid quality gum rubber with snug fitting, non-binding elastic leg and waist bands.

Pint People's Peroxide
19c

Keep Your Clothes From Becoming Slick and Soiled.
Automobile Seat Cover Mats
Only **89c**

300 CAPITAL YOUTHS WILL ATTEND EIGHT U.S. CITIZEN CAMPS

Will Be Brought Together With Virginia, Maryland and Pennsylvania Boys.

MORAL DEVELOPMENT IS ONE AIM OF COURSES

Project Has Had the Approval of Roosevelt, Harding and Wilson.

More than 300 youths of the District will be brought together with those of Virginia, Maryland and Pennsylvania in the eight citizens' military training camps of the Third corps area, July 7 to August 5.

In these camps youths, who are among the best representative future citizens, from all parts of the nation will gather for a basis of military instruction and physical and moral development that will fit them to become leaders in their communities in times of peace or in national emergency.

A stronger patriotism, respect for discipline and obedience to constituted authority will be taught at the camps, which are organized to teach young men their duties, responsibilities and obligations to home and country.

The camps have the approval of great national leaders. President Roosevelt conceived the idea, and President Wilson looked toward them eagerly during the world war. President Harding advocated them and President Coolidge commends them in his messages and sent his son to one.

Boys Will Work and Play.

Washington boys will work and play at the camps. There are drills, marches, maneuvers, organized athletics, schools and indoor instruction. They are not represented as vacations, as that would imply idleness.

Every one fares alike in the schedule. The president's son and the farmer's son, the governor's, laborer's, miner's, general's, millionaire's and widow's sons share the work, standing shoulder to shoulder in the ranks, wearing the same uniforms, eating the same food, sleeping side by side and forming ties of mutual comradeship that will last through life.

The camps are no places for shirkers or weaklings, and these types must look elsewhere for summer vacations. Each graduate of a C. M. T. C. becomes a living standard of physical fitness and carries the message of health back home. Moral character is a definite contribution of the camps. Daily discipline has its outcome in prompt responses to orders and obedience to recognized authority, both obtained without lessening initiative.

Teamwork on the drill field is matched by cooperation in organized sports, games and social "give and take" in recreation hours. Many a shy lad who never seemed to fit in at home, discovers joys of comradeship in general play, and many a bully learns his first lesson in mutual consideration. Fully 250,000 parents have approved the output of the camps.

The camp day as a rule begins at 7:30 o'clock in the morning. The period from 7:30 to 11:30 o'clock is devoted to military and citizenship instruction. An hour and a half is taken for dinner, the afternoon period being employed in physical training, including supervised athletic instruction, such as swimming, boxing and wrestling; organized athletics, such as baseball and track events, and recreational athletics like tennis, handball and football squad practice.

Except for retreat, roll call and occasional ceremonies, all routine work and duties end at 4:30 o'clock in the afternoon, and the evening until 10 o'clock is given to rest, study and individual recreation in the camp. No regular duties are scheduled for Saturday afternoons or Sundays.

Parents, relatives and friends of boys in camp are welcome and invited to visit them Saturday afternoons or Sundays, it being the War Department's policy to encourage close personal interest and intimate knowledge of camp life by such visits.

Motion pictures, theatricals, lectures by prominent persons, dancing supervised by hostesses, are provided for evening recreation. Theaters and comfortable service clubs with reading rooms and libraries are available in all camps. Fort Eustis, Va., has an excellent swimming pool with the York river nearby. All other local camps available for local boys have salt water bathing. Week-end excursions to nearby cities and points of historic interest are provided at small expense for those who want to make them.

Free Stationery Provided.

The Young Men's Christian association, Knights of Columbus and Jewish Welfare board provide free stationery, and complaint from a parent that a son does not write home means a demerit on his good conduct record.

Discipline is considerate and friendly, but firm, just and impartial. The honor system is depended on largely for control, as in well-regulated colleges and schools, and has proved to be uniformly successful in former camps.

Divine worship is encouraged, and selected chaplains of representative denominations, Protestant, Catholic and Hebrew, are in attendance. They are charged with the religious and moral welfare of the boys.

The best surgeons, dentists and trained nurses of the army and modern hospital facilities are available. Health of students is of first concern at all times, and sick reports go direct to the commanding general. Health precautions include vaccination of every applicant against smallpox and typhoid and no one enrolls in the camp without them. The result of this order has been that not a single case of either of these diseases has ever occurred in one of the camps. Serious illness virtually has been eliminated.

17 Years Age Minimum.

Men of from 17 to 24 years old are admitted to the basic courses; from 17 to 25 in the red, or second courses; 18 to 28 in the white, or third, and 19 to 31 in the blue, or final. Graduation from the blue course, completion of a further course of training in the correspondence course, age of 21 years, and completion of a year's enlistment in the organized reserves, national guard or regular army, certifies the student to a commission in the organized reserves. Those who have fulfilled these requirements, with the exception of age, may receive certificates of eligibility from the Secretary of War.

The government pays all necessary expenses of students at the camp, transportation to and from camp, food, shelter, uniforms, medical attention and laundry, the latter being marked with indelible ink or name tags. Accepted candidates after receiving their orders pay their fare to camp and are reimbursed on arrival at the rate of 5 cents a mile for the shortest usually traveled route. Transportation requests for railroad tickets are also mailed with camp orders.

Students' personal property is limited to a suitcase or grip, large or medium size, with lock and key, containing four suits of thin underwear, two pairs of pajamas, six handkerchiefs, four face and two bath towels, toilet and shaving outfit. Linen shirts with attached collars are allowed for wear off duty as well as athletic and baseball clothes, shoes and cap, light sweaters and bedroom slippers. Tennis racquets, musical instruments, fountain pens and cameras may be brought but firearms are not permitted.

HAT TAX IS URGED

COLONEL R.V.K. APPLIN

London, May 7 (By A. P.).—English women have learned with alarm that Col. R. V. K. Applin, conservative member of parliament from Enfield, proposes to place an ad valorem tax on their hats.

Col. Applin was married in 1902. He is the author of "Machine Gun Tactics" and has had a career as a soldier.

Lady Bland-Sutton, wife of a noted surgeon, thinks expensive hats should be taxed because "they are not necessary."

But Thomas Keens, secretary of the chamber of commerce at Luton, center of England's hatmakers industry, described the proposed tax as a "tax on taste."

"If it is made a law," he said, "women will have to buy fewer and cheaper hats."

ST. ALOYSIUS PLANS CARD PARTY, DANCE

Junior Sodality to Apply the Proceeds to Benefit of Church.

The Junior Sodality of St. Aloysius' church is making extensive preparations for its card party and dance to be given May 18 at 8:30 p. m. in the auditorium of Notre Dame academy The popular pivot system will be followed in the card games, while a well-known orchestra will render an attractive program of musical numbers. As the proceeds will be applied to the benefit of St. Aloysius' church, great enthusiasm has been aroused among its parishioners.

Following are the several committees: Executive, Miss Mary Agnes Peck, chairman; Miss Kathryn Creveling, Miss Margaret B. Genau, Miss Marie B. Nohe; patronesses, Miss Minnie Mahler, chairman; Miss Katherine River, Miss Ellen Becker, Miss Anna Ready, Miss Mary Smith, Miss Margaret Fennell, Miss Bernadette Mack, Miss Anna O'Connor, Miss Mary Mattingly, Miss Grace Kelley, Miss Margaret Chamberlain, Miss Nellie Foucher, Miss Katherine Sweeney; prizes, Miss Josephine Hourigan, chairman; Misses Catherine Burns, Miss Dorothy Hayes, Miss Phyllis Lynch, Miss Catherine Brew, Miss Etive O'Connor, Miss Mary O'Connor, Miss Helen Talty, Miss Estelle Hunt, Miss Anna Clark, Miss Margaret Sheehan, Miss Catherine Welch, Miss Rose Barnes, Miss May Costello, Miss Katherine Fennell, Miss Lillian Purcell, Miss Margaret Herlihy, Miss Madeline Wildman, Miss Alma Klotz.

Publicity—Miss Kathryn Creveling, chairman; Miss Elizabeth Sandford, Miss Margaret Fainter, Miss Anna Russell, Miss Mary Finnegan.

Card and tallies—Miss Alice Duffy, chairman; Miss Mary Hourihane, Catherine McMahon, Sadie Fitzpatrick. Tables—Miss Margaret M. Ganey, chairman; Misses Margaret Brew, Margaret Quill. Music—Miss Margaret B. Genau, chairman; Misses Lucille Duffy, Katherine McKenna, Katherine Ruppert, Helen Fitzpatrick. Dancing — Miss Frances Beckley, chairman; Misses Mary Histon, Catherine Ferry.

HOSPITAL AT G. W. U. TO JOIN CELEBRATION

Managers to Receive Guests Thursday, Day Set Aside for Institutions.

National Hospit l day will be celebrated at George Washington university hospital Thursday, Jason D. Byers, superintendent, has announced. The hospital will be open for the reception of visitors from 2 to 5 p.m., when the board of lady managers will be "at home" to the guests.

Hospital day throughout the nation is celebrated on May 12, each year in hono. of Florence Nightingale, who was born on that day. Her contribution to the profession of nursing and her interest in the improvement of hospital service during the Crimean war made her name immortal and caused the day to be set aside in observance of her memory.

Although a comparatively small institution, George Washington university hospital has rendered an important service during the last year. Superintendent Byers declared that during the year 2,400 patients were treated in the hospital, 200 of whom were cases of charity.

Quality Beyond Question

While Traveling

35 Years at the Same Address

don't be penny wise and pound foolish. Take along an extra pair of glasses. If one pair is lost or broken the extra pair offsets any discomfort of waiting until your return home.

Our Stock Is Complete.

A. Kahn Inc.

Optometrists Opticians

935 F Street

NO INTEREST OR EXTRAS ADDED TO CHARGE ACCOUNTS — WE DO NOT PENALIZE OUR FRIENDS

15c Narcisse Talcum With This Coupon and **8c**

Narcisse Talcum Powder, pure talcum, delicately scented; tomorrow at 8c, with this coupon only.

Listerine Tooth Paste With This Coupon and **18c**

Full size tubes of Listerine Tooth Paste, a high grade, efficient dentifrice, tomorrow at 18c with this coupon only.

IT PAYS TO DEAL AT

Goldenberg's

BOTH SIDES OF 7TH AT K ST. "THE DEPENDABLE STORE"

MERCHANDISE ADVERTISED HERE ON SALE TOMORROW AND TUESDAY

39c Dryad Napkins With This Coupon and **25c**

Dryad Sanitary Napkins, one dozen in carton; tomorrow at 25c, with this coupon only.

10c Electro Silicon With This Coupon and **6c**

Electro Silicon, powder or cream form, for all kinds of metal and silverware. (Notion Dept.)

Tomorrow---a New Purchase Brings Another Great

SALE OF 800 NEW DRESSES

Late Spring and Summer Modes—

Formerly $15, $16.50 and $18

$9.75

Great things have already been done in the way of dress values this season at Goldenberg's—but still more remarkable dress bargains will be ready Monday morning when we place on sale this new purchase of beautiful Silk Frocks at $9.75. Duplicating a previous event when we sold hundreds of dresses in one day, this sale offers a great variety of brand-new styles that women and misses are looking for for street, afternoon and sports wear.

Styles inspired by the most expensive Dresses shown this season. All sizes 16 to 48.

Dresses with many new and delightful little touches that will at once appeal. The materials are excellent quality silks and every dress is well made and carefully finished.

Judge This Sale by the Fine Materials:

Flat Crepe — Tub Silks
Crepe Satin — Georgette
Canton Crepe — Smart Combinations

Every new feature that the modistes have devised for Spring and Summer is to be found in these dreses. Featuring flare effects, straightlines, pleated, frilled and shirred styles. The new soft drapes. Embroidery designs, boleros, tuckings, two-piece effects and smart tailored models. There are also plenty of the favored black-and-white and navy-and-white, as well as plain navy blue dresses, and scores of others in every popular color. All sizes 16 to 48.

Goldenberg's—Second Floor.—Charge Accounts Invited.

Special Purchase of

$1 Summer Neckwear

Choice, **49c**

We have secured hundreds of pieces of new neckwear—the overproduction of one of our favorite manufacturers. On sale tomorrow at an extremely low price—be sure to share the savings.

The collection consists of Linen, net, organdy, lace and silk Vestees, Collar and Cuff Sets, Panels, Jabots and Separate Collars, in V-shape, round and high neck styles. White, cream, ecru and many colorful combinations.

Men's 19c Colored Border Handkerchiefs

11c *Each*

Men's Handkerchiefs, colored woven border styles, in an assortment of pretty patterns and pleasing colors. All perfect quality, neatly made with hemstitched borders.

Goldenberg's—First Floor.—Charge Accounts Invited.

An Important Value-Offering of 5,000 Yards of New

59c Rayon Silvertone Brilliantine

Just at a time when these lovely summery tub fabrics are most in demand comes this unusual chance for big savings. Soft, lustrous, with the rich appearance of silk, plus the wearing qualities of cotton, and guaranteed absolutely fast. Innumerable styles in splendid fabrics that will wear well and launder into crispy freshness.

36 inches wide, in colorful two and three tone combinations of stripes, checks and plaids.

38c

50c Chiffon Voiles — 29c

40-inch Imported Chiffon Voiles, extra fine sheer quality, handsome soft chiffon finish. White and wanted colors; slight irregulars.

50c Dress Linen — 39c

36-inch Irish Dress Linen, pure linen, pre-shrunk grade, in white, copen, rose, green, gray, orchid, rose, maize, light blue, brown, etc.

50c Broadcloth — 39c

36-inch English Broadcloth, yarn mercerized permanent finish quality, in all wanted colors. Guaranteed tubproof.

$1.50 and $1.79 Chiffon Silk Stockings

All Are Full Fashioned **95c** *Perfect Quality and Slight Irregulars*

Silk hose of this exceptional quality is something out of the ordinary at 95c a pair. Thrifty shoppers will buy a season's supply and save. Full fashioned chiffon silk stockings; some with silk tops, others with lisle garter tops. All the desired shades for Summer included.

Children's 50c Socks, 29c

Three quarter length Fancy Rayon Sport Socks, dropstitch effects with turnover cuffs. Excellent quality.

Women's $1 Rayon Hose, 65c

Rayon and Silk Mixed Hose, with three-seam back and lisle garter top, almost full length rayon. A good selection of shades. Termed slight irregulars

—Goldenberg's—First Floor.—Charge Accounts Invited.

19c to 29c Toweling

13c *Yd.*

3,000 yards in mill lengths good quality Turkish Toweling, assorted widths, single and double thread grades. Plain white, or colored stripes and plaids.

15c Towels, 9c

Hemmed Huck Towels, soft absorbent grade for hand or side towels; all white; slight irregulars.

29c Towels, 19c

18x36 Heavy Double Thread Turkish Towels, absorbent quick drying weave, with neat blue borders.

40c Towels, 29c

22x44 heavy Double-Thread Turkish Towels, extra large size for bath use; all white.

19c Toweling 12½c

Bleached Crash Toweling, plain white; absorbent grade for roller or tea towels.

Goldenberg's—First Floor. Charge Accounts Invited.

$2.75 Washable Flat Crepe

Full 40 Inches Wide **$1.85** *Yd.* *In More Than 40 New Shades*

Extra fine woven heavy weight Flat Crepe, all pure silk quality that you can wash as often as you like without injury to the lovely texture or color. Rich, lustrous, natural-finish crepe, not to be confused with the ordinary grades usually selling at similar prices. 40 inches wide, in a great array of wanted street, evening and lingerie colors:

—WHITE
—PINK
—SUNNI
—CHERRY BLOSSOM
—TURQUOISE
—GOOSEBERRY
—BRITTANY
—SILVER
—NAVY
—MEADOW PINK
—CORAL
—WILD HONEY
—GOBELIN
—EMPIRE BLUE
—GOYA
—CORAL
—FROST GRAY
—BLACK
—CINDERELLA
—TAN
—MOTHER GOOSE
—OLD ROSE
—LIBERTY BLUE
—ATHENIA
—CASTILLIAN
AND OTHERS

39c to 89c Stamped Goods

29c *Each*

A special purchase of factory jobs and seconds from a large manufacturer, representing some of the most popular articles and designs of the season. The assortment includes Aprons, Five-piece Luncheon Sets, Children's Dresses, Scarfs and Centers, of oyster white linen, tan basket weave scarfs and centers.

Goldenberg's—Second Floor. Charge Accounts Invited.

$3.50 Georgette Crepe

Special at— **$2.39** *Yd.*

Georgette Crepe of the better kind, all pure silk quality of extra heavy firm weave noted for service as well as beauty. 40 inches wide, in flesh, navy, white, black, copen and gray.

Goldenberg's—Lace Department—First Floor.

A Purchase of Men's $2.50 and $3 "Faultless" Pajamas

$1.79 *Suit*

Regulation and lounging styles, of high-grade Mercerized Pongee, Cambric, soft finished Percales, Nainsook, Madras and other fine cotton cloths. Coats trimmed with silk frogs, washable satin or wool braids. Plain white, plain color, stripes and novelty patterns. Sizes A to D. Every suit perfect quality.

$1.50 to $2 Nightrobes, 74c

"Varsity" make Nightrobes, samples, of Fruit of the Loom nainsook, checks and muslin, others of cambric; full cut and perfect quality; v neck style, button front, or buttonless pullover style. Sizes 15, 16 and 17.

$1.25 Union Suits, 79c

Merit make Ribbed Cotton Union Suits, ecru and white; short sleeves, full length legs; perfect closed crotch and full protected seams. Regular sizes.

Goldenberg's—First Floor.—Charge Accounts Invited.

Small Wares at Big Savings

25c Sew-on Garters, flesh color elastic, with rubber tip fasteners **15c**

29c Ironing Board Covers, of heavy unbleached muslin, adjustable.... **22c**

10c and 12c Turkish Wash Cloths, with colored borders, TWO for. **11c**

29c Fancy Garter Elastic, all colors, garter length **18c**

12c and 15c Blanket Binding, of sateen and silk, assorted colors **8c**

10c Trouser or Skirt Hangers, with felt tips **5c**

29c Quilted Nursery Pads, size 17x18 inches; neatly made **22c**

10c Alluria Hair Nets, double mesh cap shape; assorted shades, no white nor gray, FOUR for ... **25c**

5c King's Basting Cotton, white only; 200-yard spools, THREE for **10c**

29c Sanitary Aprons, regular size; flesh and white, rubber with net tops **22c**

Goldenberg's—First Floor.—Charge Accounts Invited.

$2.50 Crinkle Bed Sets

Bedspread and Bolster Cover 81x90 Double Bed Size.. **$1.98**

Pretty Crinkle Bed Sets to freshen up the bedroom furnishings for summer. Firm-woven, heavy quality, unbleached crinkle sheeting, scalloped with embroidered edges, with woven stripes of rose, blue and gold. Fast colors. 81x90 double bed size.

$1 Bleached Sheets, 79c

81x90 Seamless Bleached Sheets, double bed size; hand torn and ironed; heavy close woven quality.

$2 Bedspreads, $1.59

81x90 White Dimity Bedspreads, double bed size; perfect quality; neat seersucker striped effects.

Goldenberg's—First Floor.—Charge Accounts Invited.

Women's $2.95 Imported Kid Novelty Cuff Gloves

$2.19 *Pair*

A new purchase arrives to maintain the record values in our May underprice sales. Of fine quality imported kidskin, with novelty cuffs in many smart effects—embroidered in contrasting colors; made with contrasting embroidered backs; pique sewn. The season's approved colors.

Goldenberg's—First Floor. Charge Accounts Invited.

50c Tissue Ginghams

Tomorrow **33c** *Yard*

The popularity of these woven Tissue Ginghams for cool summer frocks was never greater. Tomorrow we offer a large variety of new styles in beautiful checks and plaids—a firm woven quality in all wanted colors—special at 33c a yard. 36 inches wide.

NO INTEREST OR EXTRAS ADDED TO CHARGE ACCOUNTS — WE DO NOT PENALIZE OUR FRIENDS

ASK ME ANOTHER

about clothes

1 Who has style scouts constantly observing and reporting what the well dressed men are wearing in the fashion centers of the world?

2 Who is the first in America with the new styles, the new colors [Hazel Tan, Pigeon Gray, Silver Blue] and the new fabrics?

3 Who puts such fine quality into clothes that they wear longer for you?

4 Who through concentration and specialization in clothes making saves money for you on fine quality?

Hart Schaffner & Marx

is the answer to these four questions — or any other questions you may have about good clothes

Copyright 1927 Hart Schaffner & Marx

RALEIGH HABERDASHER
INC.
1310 F STREET

Y. W. C. A. ACTIVITIES

Visitors to the new building last week included Sir Arthur and Lady Davis, of England, whose daughter, Miss Zira Davis, was a Y. W. C. A. worker in Paris; Mrs. Douglas F. Stevens, a member of the board of directors in Danville, Ill.; Mrs. F. L. Cranford, of the board of directors in Brooklyn, N. Y., and Mrs. S. H. Thompson, of the board of directors of Lowell, Mass. Miss Jessie Adams, of Evanston, Ill., assistant food service director, is a newly arrived member of the Washington staff.

From 5 to 5:30 o'clock this afternoon there will be a program of music given in Barker hall preceding the dinner hour in the tea room.

Mrs. A. C. Muhse, who has lived for a number of years in China, will speak at the staff meeting on Tuesday morning at 10 o'clock on the present situation in China.

The annual spring drive of the Washington branch of the National Flower guild for the collection and distribution of flowers to charities and shut-ins will open tomorrow morning at 8:30 at the Y. W. C. A. building.

Other organizations using the building this week are the Chi Phi sorority, which will hold a meeting on the third floor tomorrow night; the District of Columbia section of the Women's auxiliary of the American Institute of Mining and Metallurgical Engineers will give a luncheon on the fourth floor Tuesday, and Wednesday evening at 6:30 the League of Women Voters will give a dinner in the club dining room.

The camp council will hold a house party this week-end at Kamp Kahlert. Yesterday afternoon the members of the camp committee met when the projected improvements at camp were inspected.

Regular committee meetings to be held this week are the executive committee tomorrow at 11 o'clock, the membership committee at 8 p. m., the E street house committee at 2:30, Tuesday, May 10, at 614 E street; the E street cafeteria committee at 2:45 p. m., Wednesday, at 614 E street, and the food service committee at 10 a. m., Friday, at Seventeenth and K streets.

Elizabeth Somers Residence.

Dr. Elizabeth Reed, who passed six months in Palestine during the war, will give an illustrated talk of her experience at the vesper service this afternoon at 5:30.

Tuesday at 6:45 p. m. the May house meeting for the election of officers will take place. Miss Julia Haslett, president of the house organization, will preside.

There will be a meeting of the Elizabeth Somers committee on Thursday morning at 10:30 at the residence.

The Elizabeth Somers Glee club is rehearsing for the massed concert under Mr. Williamson's direction at Central High school.

Education Department.

Wednesday there will be a meeting of the religious education committee at 1:30 p. m., and at 6 p. m. the general education committee will hold its regular monthly meeting.

Thursday at 7 p. m. the general education division will open a series of six lessons in nature study under the leadership of Miss Esther Scott, of the department of nature study in the public schools. The first four lessons will be given on the sixth floor of the Y. W. C. A. building and the last two will be field trips. Special attention will be given to birds, trees, insects and reptiles. The price of the course is $1.50. Registrations may be made in the education office on the sixth floor.

Registration for the class in astronomy is still open. The class meets Wednesday night at 7 o'clock at the K street building with Mr. Charles B. Watts, associate astronomer at the Naval observatory.

Classes in outdoor tennis are being formed at the health education office where all registrations are taken. The first morning class meets at 7:45 a. m. Wednesday. The course includes six lessons—No. 10, Monday and Wednesday, 7:45 a. m., begins May 11; No. 11, Tuesday and Thursday, 7:45 a. m., begins May 17; No. 12, Monday and Wednesday, 4:45 p. m., begins May 16; No. 13, Tuesday and Thursday, 4:45 p. m., begins May 19.

Chapters.

The Cleveland Park chapter will hold its May meeting at the home of Miss Bertha Schott, 3420 Thirty-sixth street northwest, Tuesday at 3 o'clock. Plans for the fall bazaar will be made at this meeting. Mrs. Arthur B. Heaton and Mrs. Arthur S. Field are the hostesses.

Business and Professional.

The Tip Top club of young business women is having a house party over the week-end at Vacation Lodge, in Cherrydale, Va. Miss Florence Lamke is president of the club. Miss Ethel Wakefield is chairman of this party. Among those at the Lodge are Mrs. Gladys Braden, Mrs. Clara Courtney and the Misses Naomi Canter, Ruth Dabney, Mabel Dailey, Peggy Dorraugh, Sophie Huth, Elsie Hyde, Florence Lamke, Ruby Miller, Elsie Perry, Kate Reilley, Alba Ricker, Eva Ricker, Ethel Wakefield, Marie Zandonini, Rose Zandonini, Bessie Cannon, Mary A. Tate, Emile Raynor, Vera Pennington, Helen Findlay and Edith Dawson.

The international section will meet this afternoon at 4 o'clock on the "B and P" floor at Seventeenth and K streets.

Eight o'clock tomorrow night will be "Booklovers' Hour." Miss Alice Hutchins Drake will speak on "Know Your Capital City."

Tuesday evening will be mothers' night in the "B and P" department. At 6:30 o'clock supper will be served for all young business and professional women making reservation by 1 o'clock of that day, and they are heartily invited to plan to have their mothers with them. From 7 to 8 o'clock there will be a program of special music appropriate to the occasion, when mothers will be the guests of honor. The Elizabeth Somers Glee club, a chorus of 25 voices directed by Miss Imogene Ireland, will sing "Mother o' Mine." They will be assisted at the piano by Miss Helen Jacobs. Miss Miriam Herr will render a group of violin selections, accompanied at the piano by her mother, Mrs. Herr. Miss Mary Apple will sing two groups of songs, and Miss Alta Smith will sing, accompanied by Miss Ireland. It is planned that at certain intervals during the course of the program, all shall join in singing some of mother's old favorites. After the special program, those mothers not yet acquainted with our new building will be taken on personally conducted tours from the roof garden to the bowling alleys.

Thursday night the Blue Triangle club will have supper together at 6:30 o'clock, and at 7 o'clock they will have a "Sing," under the leadership of Miss Ireland.

The Tip Top club will hold its spring dance in Barker hall on Saturday, May 14. Miss Ethel Wakefield is in charge of the arrangements.

Next Sunday afternoon, from 3 to 5 o'clock, the Blue Triangle club, the junior section of the "B and P" department, will be at home to their mothers on the fourth floor. A very enjoyable afternoon is anticipated.

Industrial Department.

There will be a meeting of the industrial committee Friday evening at 6:15 o'clock.

The regular lunch for girls employed in the vicinity of E street will be held Wednesday, from 12:30 to 1 o'clock, at 614 E street.

Thursday afternoon there will be the regular meeting of the Greek Mutual Aid society, at Seventeenth and K streets.

The Thursday club of girls employed in homes will meet on May 12 for a picnic to Vacation lodge. The party will leave Rosslyn, Va., on the 3 o'clock car.

Girl Reserve Department.

Today from 3 to 5 o'clock the Girl Reserves will give a mothers' tea in the club rooms on the third floor at Seventeenth and K streets. At 4 o'clock, in Barker hall, a motherhood pageant will be given.

Tomorrow afternoon the Macfarland Girl Reserve club will entertain the children from Gospel mission with a trip to the zoo.

Wednesday, at 4 o'clock, in the Girl Reserve club rooms, a new Girl Reserve council, representing the newly elected presidents and council representatives of the six senior high school clubs, will elect officers.

Saturday the Junior High School clubs will have a picnic at Vacation lodge. The girls will meet at Rosslyn, Va., station at 10 o'clock.

Hechinger Co
PLUMBING
Is New, First Quality Guaranteed

Bathroom Outfit, Complete..... $57.50

Sinks	Pipe
Showers	Spigots
Lavatories	Bathtubs
Toilet Seats	Toilet Outfits
Drain Boards	Laundry Trays
Range Boilers	Water Heaters

FOUNDATION TO ROOF
Hechinger Co
ROCK-BOTTOM PRICES
MAIN OFFICE-6th and C Sts. S.W.
CAMP MEIGS-5th and Fla. Ave. N.E.

Established 31 Years — **KAHN on 7th St.** — Established 31 Years

Specials Monday and Tuesday

Fine Quality Shell Frames
Finest Quality Toric Spherical Lenses
$3.50
Complete Outfit, Case and Cleaner Included

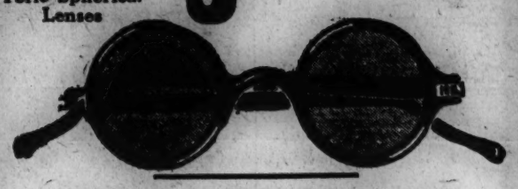

Genuine Toric KRYPTOK Invisible Bifocal Lenses

First and best quality. Toric KRYPTOK Spherical Bifocal Lenses—(one pair to see near and far). Best lenses made. Sold regularly $15. SPECIAL PRICE, Monday and Tuesday. **$7.50**

KRYPTOK Invisible Bifocal Lenses
One pair to see far and near
Sold Elsewhere $6 & $6.50
Special Monday and Tuesday
$5

EYES EXAMINED FREE BY OUR REGISTERED OPTOMETRIST
We Use the Finest and Most Modern Optical Instruments.

KAHN OPTICAL CO.
617 Seventh St. N.W.
(Between F and G Streets)

"Over the River to Save Money"

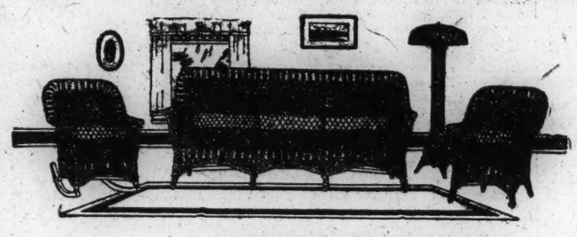

Plenty of Parking Space Out of the Congested Area

MAY— *The Month to Beautify the Home*

Low prices prevail during this month when values are most appreciated. You may need a suite or just an odd piece. We have it.

Let us furnish your home or summer cottage. We deliver or pay the freight.

THOMPSON BROTHERS
Furniture—Stoves—Floor Coverings
1220-26 Good Hope Road
Lincoln 556
Anacostia, D. C.
Unlimited Parking Space

Foot Relief Demonstration
One Week, Beginning Monday, May 9th

DON'T SUFFER AGONY WITH YOUR FEET

Fallen Arches, Rotating Ankles, Tilted Heels come from misalignment of one or more bones of the feet. First the pain is infrequent and endurable, but as the condition gradually grows worse the suffering becomes greater and almost constant. It extends up the leg and into the back and results in complete physical misery.

This condition is positively dangerous to health

Don't let your shoes look like a hobo's or a scrubwoman's

Shoes are made on standard lasts to fit normal feet. When through misuse or abuse your foot becomes abnormal it naturally breaks down the shoe. Correct your fallen arches, rotating ankles, tilted heels, and in making your foot comfortable you will get greater wear from your shoes, besides immeasurably improving your appearance.

See **the Foot Expert**
from Wizard headquarters
in our store during
the week beginning
Tomorrow—Monday, May 9.

He will examine your stockinged foot and tell you what you require for immediate and lasting relief. His years of experience are at your disposal, free.

Our Ultra-Modern Foot X-Ray Machine

You will be interested in this machine. It shows the feet INSIDE the shoes. Incorrect fitting becomes an IMPOSSIBILITY. In addition, we carry Washington's largest stock of attractive "Comfort" shoes and foot-relief appliances. And one of our four licensed foot specialists give you their expert inspection—FREE. Come in tomorrow!

Family SHOE STORE
310-312 SEVENTH ST. N.W.

54 Years' Satisfactory Service

J. E. Hurley
Machine and Boiler Works
1219 Ohio Ave. N.W.
Power Plant & Printing Press Repairs
Refrigerating Engineers

L. L. PERKINS
I BOND YOU
United States Fidelity & Guaranty Co.
Phone M. 915 Southern Bldg.

FRAME STUCCO METAL BRICK BLOCK
SUPERIOR GARAGES
AS LOW AS $150.00 In cost and $5.00 per mo.
PHONE MAIN 9427
STONEBRAKER Builder
820-11th ST. N.W.

Graduate McCormick Medical College — Eyes Examined — Glasses Fitted
DR. CLAUDE S. SEMONES
Eyesight Specialist
409-410 McLachlen Bldg.
10th and G Sts. N.W.

LONG DISTANCE MOVERS
SMITH'S FIRE-PROOF STORAGE
CRATE AND PACK BY EXPERTS
1313 YOU STREET, N.W.
PHONE NORTH 2345

HEARTS' HAVEN

By MILDRED BARBOUR.

With Illustrations by Armstrong Sperry

CHAPTER I.

THE GARDEN OF YOUTH.

THE train slowed down and slid into the little station of the university town. In the single chaircar, a group of laughing, chattering girls flitted into the aisle, like so many brilliant butterflies. There was a great deal of giggling, hurried use of powder-puffs, a frantic search for the right luggage.

A worried chaperon herded her charges toward the vestibule. There were admonitions, "Girls, do hurry! The train stops here only a moment." Youthful voices cried, "Oh, Dan! Jack! Dick! I see him already! My dear, I'm embarrassed to death! I'll never be able to face that mob! Is my nose red?"

The train drew to a standstill and spilled its pretty, laughing passengers onto the platform and into the arms of eager, waiting, masculine youth.

It was commencement week at Reserve university. College days were over forever for the graduating class. House parties at the fraternities were the order of the moment. Dances, promenades, garden parties, class dinners, flirtations, engagements! Tomorrow was commencement day. The dignified dean would address an assemblage of shining-eyed youth and hand out "sheepskins" in recognition of four years of college work! In the evening, the commencement dance!

And after that—the world!

Christine Farr was one of the girls who descended from the train that afternoon—one of the many "best girls" brought on to witness the conferring of degrees and the general commencement festivities.

She was duly chaperoned by her mother's cousin, Anna Morrison, good-humored and kindly, but not nearly so strictly conventional as Mrs. Farr fondly believed. At the moment, caught in a crush of graduates, "best girls" and envious undergraduates, she was busy straightening a crushed jabot and adjusting her hat, while her pretty charge searched the crowd with an eager gaze.

"Look, Cousin Anna, there they are: Harvey and Lew! But they'll never be able to reach us through this jam. My goodness, I'm fairly flattened."

Nevertheless, she waved to two young men who were plowing their way through the crowd toward her.

"If it isn't just like you, Chris, to have two men to take you to one commencement dance. Most girls would be satisfied with any creature who could dance."

Christine laughed with the gay confidence of the popular girl. Her gray eyes were flashing with mischief.

"But it isn't my fault, really. Harvey asked me first, you know, and we both did our very best to persuade Lew to get himself another girl, but we've always played together, the three of us, and he said he'd rather finish out commencement the same way, if we didn't mind. And, of course, we didn't."

"You didn't," murmured the chaperon under her breath, just before they were engulfed in a triumphant greeting.

It was Harvey Blanton who got there first, making a ruthless way with his broad shoulders. His chum and roommate followed, but Lewis Hayes was not quite so quick, nor so tall, nor so graceful. His movements were always more deliberate.

"Chris! Prettier than ever! What a sight for sore eyes!" Harvey, blond and handsome, seized her hands and tossed a greeting over his shoulder to the chaperon.

Lewis's eyes told Christine how glad he was to see her, but, of course, with her hands held by Harvey, she could only give him a smile. They all laughed about it, while Lewis was greeting Mrs. Morrison in his grave, courteous way. He walked beside the chaperon, following Harvey and Christine to a waiting carriage.

The driver whipped up the horses of the ancient hack, and it lurched violently into the roadway that wound up to a cliff above the station.

"My word," murmured the chaperon. "I hope we don't have to ride far in this. I'm inclined to mal de mer."

Nobody paid any attention to her remark, because the gaze of both young men was fixed on Christine. She was leaning eagerly forward in the rickety hack, the lovely, wild rose color coming and going in her cheeks, her fresh young lips parted with delight as she scanned the quiet, elm-bordered streets through which they passed, and noted the buildings, gray with age and covered with ivy.

"Why, it's adorable," she breathed. "So much more picturesque than I'd imagined from the photographs. When shall I see the campus and the library where you make all your dates with the coeds, and the chemical 'lab' that Lew nearly blew up with one of his experiments?" She laid a swift hand on Lewis' arm and demanded teasingly:

It was Harvey Blanton who got there first.

"Have you discovered the 'great formula' yet, Lew—the one that is going to make you rich and famous?"

Before Lewis could reply, Harvey cut in:

"You were such a chump not to come before, Chris. Think of all the splendid times you've missed!"

"Mother wouldn't let me come—you know that perfectly well. I had a frightful job persuading her this time, and I'd never have succeeded if it hadn't been for Cousin Anna's help."

"That's all nonsense—your mother's objections!" he declared, impatiently. "I could have fixed everything up fine—I could even have gotten the dean's wife to invite you."

Cousin Anna remarked amusedly:

"My goodness, he talks as if he owned the place—after only four years!"

Harvey wagged a reproachful finger at her.

"Never mind. You wait and see. I'll bet I can own any place I'm in, when I've had a try at it. Believe me, I'm a fast worker. All I need is a chance—and I'll be on top of the world in no time."

Mrs. Morrison shook her head and sighed a little; her eyes were a trifle sad at the supreme confidence of youth. She had chaperoned other girls to commencement parties in years gone by, and she had heard that proud boast before.

"Where are they now, the hopes of yesteryear?" she murmured.

Christine interpreted her expression and laughed.

"Cousin Anna's skeptical. You'll have to show her."

Harvey's glance said, as plainly as a shrug: "Cousin Anna's old." He gave his attention entirely to Christine. Lewis noticed it, though he was listening politely to the chaperon:

"And what are you going to do, Lewis, after you're handed your diploma tomorrow? Set the world afire, too, I suppose?"

He met her glance of kindly amusement with a grave smile.

"If I didn't know you hated them, I'd say you were making a pun. I'm a chemist, remember, and I've come darn near setting fire to the whole campus on several occasions. But as for the world," he shrugged, "I'm afraid it's safe, as far as I am concerned."

His glance returned to Christine, Her head was turned toward Harvey, and he could see only the curve of one smooth cheek and a sweep of bright hair under the brim of her hat. His eyes were wistful, but they brightened when she turned and flashed him a glance of exquisite sweetness.

A few minutes later, the carriage lurched into the winding drive that led across a green lawn to a fraternity house of red brick with wide verandas covered with Virginia creeper. A gay group—girls in light, pretty frocks, and youths in white flannels—waved to the newcomers and came dashing down the steps to greet them.

Cousin Anna, forgotten temporarily, sighed. But not for herself.

"Youth! Youth! And one of these is going to have a broken heart so soon!"

(Copyright, 1927, Metropolitan Newspaper Service, New York.)

(Continued tomorrow.)

Old Almanac Coined Term "Father of His Country"

Washington's Favorite Title Appears on Frontispiece of German Work Published in Lancaster, Pa., in 1779—Newport Honored Chief.

To an old Pennsylvania German almanac, printed in Lancaster in 1779, belongs the honor of having originated Washington's favorite title. The frontispiece of the entire size of the page, small quarto, an emblematic design, presents in the upper portion of it a figure of Fame holding a trumpet and a medallic portrait, laureated, inscribed: "Waschington," while from the trumpet proceed the words: "Des Landes Vater"—"The Father of the Country."

Count Dumas, an officer in Rochambeau's army, leaves an additional record of the title. His general had appointed him as escort to attend Washington on his journey from Newport to Providence in March, 1781. He writes in his memoirs:

"After having conferred with Count Rochambeau, Washington was leaving us to return to his headquarters, near West Point. I received the welcome order to accompany him as far as Providence. We arrived there at night on March 13. The whole of the population had assembled from the suburbs, we were surrounded by a crowd of citizens carrying torches, reiterating the acclamations of the citizens; all were eager to approach the person of him whom they called their father, and pressed so closely around us that they hindered us from proceeding.

"Gen. Washington was much affected, stopped a few moments, and pressing my hand, said: 'We may be beaten by the English; it is the chance of war, but behold an army which they can never conquer.'"

A touching incident had occurred on Washington's arrival at Newport. The inhabitants were poor, through the rigors of years of war, and few were enabled to take part in the reception to the commander-in-chief, so the town council ordered that candles should be purchased and distributed free to all who through continued losses were unable to purchase for themselves; so that every house should show a light. Says a writer:

"The procession was led off by 30 boys, bearing candles fixed on staffs, followed by Gen. Washington, Count de Rochambeau and the other officers, their aids and the procession of citizens. The night was clear, and there was not a breath to fan the torches. The brilliant procession marched through the principal streets and then returned to headquarters. On reaching the door, Washington waited on the step until all the officers and their friends had entered the house; then turning to the boys who had acted as torchbearers he thanked them for their attention. This was glory enough for the young patriots."

Lost something? Phone an ad to the Morning Post. Just call Main 4205.

Second Week, HAHN'S 51 St

Anniversary Sale

$3.95

Special Purchase and Sale

SEVERAL thousand pairs attractive Summer shoes bought under price. And many of our own $4.50 to $6.50 shoes reduced for the second week of the "Anniversary Sale." Included, in part:

Patent Leather
Black Satin
Colored Patents
Parchment Kid
Rose Blush Kid
Blonde Kid
Gray Kid
Brown Kid
Tan Calf

Styles pictured and many others

In a thrilling $3.95 Sale, at all our stores except F and G St.

1,200 Prs. Women's Swagger $6.50, $8.50 & $10 Summer Shoes

Taken from our regular stock, form a second important sales group, this week only.

$5.75

F St. shop (2d floor) and all our other stores except G St.

INCLUDED, in part: "Kiki" pumps in twenty different models, with contrasting gingham kid bow and heel. Also a number of other outstanding fashions. In all popular colors, reptile effects and patents. Regularly $6.50 to $10. This week, $5.75.

Remarkable Sale 4,000 Pairs Sheer All-Silk Hose

$4 3 PAIR

3 Pairs, $4

Single Pair, $1.45

FINE opportunity to purchase exquisite all-silk hose at a very low price. Silk from top to toe. Perfectly woven; sheer, even texture; high, square heel and toe guard. Irresistible colors to complete each Summer costume.

Excellent $1.75 Value!

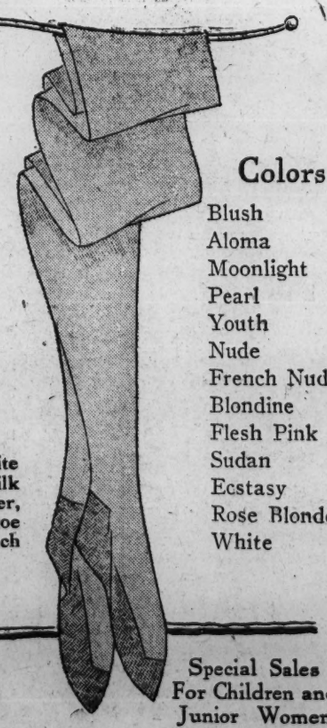

Colors

Blush
Aloma
Moonlight
Pearl
Youth
Nude
French Nude
Blondine
Flesh Pink
Sudan
Ecstasy
Rose Blonde
White

Special Sales For Children and Junior Women

Radical reductions on a large part of our regular stocks. School, dress and play shoes for young folks of all ages.

$1.65 $2.65 $3.65 $4.65

Hahn SHOES

7th & K
414 9th
3212 14th
1914-16 Pa. Ave.
233 Pa. Ave. S.E.
"Women's Shop"—1207 F

Our Greetings to Mothers on Mother's Day

Mayer Bros. & Co.
Shop of Quality 937-939 F St. N.W.

SPECIAL PURCHASES HAVE ARRIVED FOR

A Sale of Summer Frocks

OFFERING EXTRAORDINARY VALUES

$15, $19.85, $25, $29.50

A LOVELY Frock for any and all occasions may be selected from any of the above price ranges. Sports Dresses, Tailored Dresses, Afternoon and Evening Frocks, in one and two piece styles and combinations. Fashionable plain and printed georgettes, crepe de chines, silk laces and flat crepes, in all the newest colors. Values that surpass any we have yet shown. Women's and misses' sizes as well as special sizes for the larger woman.

New Striped Tub Silk DRESSES $12.50

—in regular and extra sizes; very special value.

An Organization of Service

Thousands have taken advantage of our ability and experience, in fact so many that we have grown into an organization in every sense of the word. Service and satisfaction absolutely guaranteed.

TRIPLE PATENT SUCTION SATISFACTION ABSOLUTELY GUARANTEED
$10.00 $15.00 $20.00 $10.00
Natural Looking Plates Our Specialty

TWENTY-SIX YEARS OF GOOD HONEST DENTIS. TRY IS OUR RECORD
Thousands Recommend Us Everywhere

22-Karat Fine
Gold Crown and Bridge Work Per Tooth $5, $6 and $7 GUARANTEED

MAIDS IN ATTENDANCE

DR. FREIOT
407—7th St. N. W.—407

TERMS OF PAYMENT MAY BE ARRANGED

ENTRANCE NEXT TO KAY'S JEWELRY STORE
GRADUATES AND REGISTERED DENTISTS IN CONSTANT READINESS FOR YOUR ATTENTION. The entire second floor of two entire buildings given over to operative and mechanical dentistry. Everything pertaining to the comfort of our patients you will find here.
CLEANLINESS IS ONE OF OUR STRIKING FEATURES
VERY SPECIAL ATTENTION TO NERVOUS PEOPLE
No Charge for Extracting When Other Work is Being Done
Hours, 9 A. M. to 6 P. M. Sundays, 10 A. M. to 1 P. M.
Look for the Name, DR. FREIOT and ADDRESS
Be Sure You Get Into the Right Office Phone Main 19

PEERLESS FURNITURE CO., 829 7th St. N.W.

CELEBRATING OUR ANNIVERSARY

Tomorrow With

18 SPECIALS

Medicine Chests
White enamel with mirror and shelf.
59c
No Phone Orders.

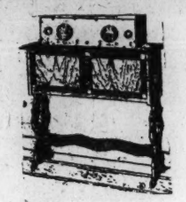

Radio Cabinet
Extra large size radio cabinet finished in a two-tone walnut color. Made of selected walnut veneers.
$10.95

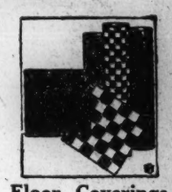

Floor Coverings
Many attractive tile and other patterns to select from, excellent quality—smooth, durable finish. Measure up your floors—take advantage of this special offering.
39c Per Sq. Yd.
CONVENIENT TERMS

"Heywood-Wakefield"
Go-Carts, $15.65
Sulkies, $5.75
A fiber baby carriage with steel frames and wire wheels with rubber tires that will give real service. It's very comfortable too.

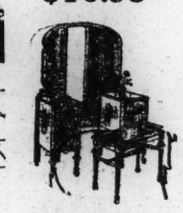

Anniversary Sale
Odd Vanities
A few of these not sold with suites have been marked extremely low for quick clearance during our anniversary sale. It's your chance to get one at a real saving.
2-Drw. Semi-Vanity, $12.95
4-Drw. Full Vanity, $19.95
6-Drw. Full Vanity, $29.75
EASY TERMS.

Kitchen Cabinet
White porcelain sliding top; metal bread box, all sanitary, fully equipped and guaranteed
$29.75

Wood Beds
All bow-end style, hardwood construction and finished in plain, shaded and decorated walnut. Most of them sold regularly for $35, $40 and $50. These are left over from high priced Suites.
Your choice
$12.95

Sale of Cotton Mattress
Get one of these all-cotton mattresses tomorrow. Very comfortable and will give long service. Covered with heavy ticking. Get one tomorrow at this low price.
$5.95

Davenport Tables
This is without question one of the best values we have ever offered in a davenport table. Five-ply walnut top and hardwood base
$10.75

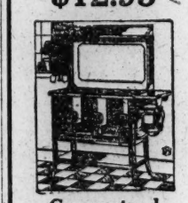

Guaranteed Oil Stoves
Thousands of homes now use this wonderful oil stove. You can bake, broil or fry with perfect satisfaction.
2-Burner Table Style.
$5.75
2-Burner Cabinet Style.
$17.95
Shelf Extra
EASY TERMS.

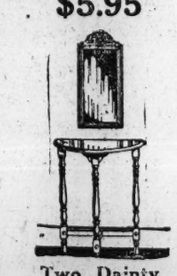

Two Dainty Pieces Special!
A very handsome console set. Table is made of hardwoods, finished mahogany. Fine console mirror in gilt frame. Complete tomorrow for only
$7.95
EASY CREDIT TERMS.

Wrought Iron Metal Smokers
With Handle,
89c
No Phone Orders.

"Simmons" Bed—Spring and Mattress
Steel Bed, in walnut or enamel finish, soft, sanitary mattress and guaranteed link fabric spring.
$13.95
EASY TERMS.

Simmons Da-Bed and Pad
Da-Bed, with mattress, pad and cretonne valance opens up into a full-size bed. Without ends, $13.85. With metal rails at the ends, $19.75. A super-bargain.
$13.85

Spacious Wardrobe
Two large doors, with ample room for clothes. Well made of gumwood, in oak or walnut finish. Lots of room and finished to perfection. Just what you need for the spare room.
$18.75
EASY TERMS.

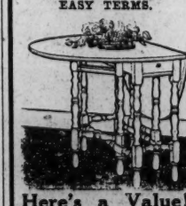

Here's a Value! Solid Mahogany
This graceful gateleg table is made of hardwoods with genuine mahogany top. It is a very useful and practical table for any home. Specially priced for tomorrow! Hurry!
$14.95
EASY CREDIT TERMS

Davenport Beds
A davenport by day—opens into a full-size double bed at night. Upholstered in imitation imperial Spanish leather. Is very easy to operate.
$37.50

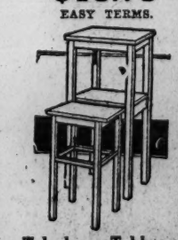

Telephone Table and Stool—Complete
In rich mahogany finish. Made of hardwood and excellently finished.
$2.29
No Phone Orders.

Peerless FURNITURE COMPANY
Between H and Eye
829 7th St. N.W.

DISTRICT CAMPAIGN FOR WAR MEMORIAL CLOSES TOMORROW

Team Workers Urged to Speed Up Efforts to Wipe Out $83,000 Deficit.

FINAL DRIVE PLANNED TO ATTAIN FUND GOAL

Costello Legion Post Action Deplored in Letter From Vice Commander.

The campaign for the District war memorial will come to and end officially tomorrow afternoon, when the men and women who have worked as team captains and members during the last week in their effort to secure funds which will assure erection of the memorial, will make their final report at 10 o'clock at the New Willard hotel.

Yesterday's report luncheon, at which the sum of $12,050.32 was brought in, made the total for the week's efforts $56,278.37. Added to the $60,000 now available as a result of last year's drive, this makes something over $116,278 so far raised toward building the memorial, but also represents a deficit of more than $83,000 under the goal of $200,000, which the workers set themselves. With one afternoon, today and tomorrow morning remaining, Newbold Noyes, chairman of the campaign, urged the workers yesterday not to lessen their efforts, but to make the time count with a final drive that will bring in the needed funds.

Workers Are Warned.

Unless every worker in the campaign responds, he warned, and unless those Washingtonians who have failed to subscribe, do so in time for the money to be reported tomorrow, the effort will have failed. Those directing the campaign were frank in stating that their "cards are on the table," and that nothing is being held back to swell the total of Monday's report.

While Franklin school officials have estimated that the returns from the schools so far received point to a total contribution as high as $4,000 from the school children of Washington, there is nothing to bank on between now and Monday but the renewed efforts of the men and women who have been giving their time and energies to the campaign during the last week.

Detective Sergeant Henry M. Jett, vice commander of the Vincent B. Costello post of the American Legion, last night sent the following statement to the memorial commission:

Deplores Post Action.

"The action of the Costello post of the American Legion last Tuesday evening in passing a resolution disapproving of the plan agreed upon for the District war memorial was taken with fourteen members of the post present and with all the regular officers of the post absent.

"I am now communicating with other officers of the post with the intention of having a special meeting called at which this unfortunate action will be rescinded. Col. William Mitchell, our commander, was not present at the meeting, and his authorization of a committee to report to him on the post's attitude toward the memorial was taken without a clear understanding of the situation, the matter having been outlined to him over the telephone by a member who gave only his side.

"I have since communicated with Col. Mitchell and I believe he will agree with me that the full membership of the post should have an opportunity to express themselves on a question which, I believe, has been unfairly represented to the public by a small group of disgruntled members. Detective Sergt Thomas D. Walsh, who presided at the meeting Tuesday night, tells me he was not in sympathy with the action of the post.

"I have received calls from many other members of the post complaining that they have been placed in an erroneous position. The majority of the post now favors, as it has before, the District war memorial as proposed."

The list of yesterday's subscribers follows:

A. S. J. Atkinson, $2; Apollo barber shop, $2; Andrew A. Auseluno, $5; Mr. Artz, $1; H. A. Adams, $1; J. J. Abel, $2; J. A. McDair, $1; R. Acher, $1; J. Stuart Allen, $5; Allen, Mitchell & Co., $50; C. Basher, $25; Mrs. Chandler Anderson, $25; H. J. Adair, $50; Mrs. Harry Carpenter, $5; H. K. Carey, $1; Dr. J. T Curry, $1; J. T. Clements, $1.

Eleanor Burgess, $1; Anne Louise Barry, $2; Mrs. L. A. Bauer, $1; William S Broughton, $10; Naomi Baker, $1; Miss Brewer, $1; J. M. Brown, $1; H. Boogert, $2; T. Kelly Back, $2; W. C. Babcock, $1; Mrs. Florrie H. Barr, $1; John J. Barnes, jr., $1; Isabel Beglan, $2; T. M. Bradford, $1; Rockers Leather Goods Co., $100; Mr. V. O. Blue, $5; Mr. W. H. Barnett, $1; A. G. Blake, $1; M. H. Brinkerhoff, $1; H. E. Brodie, $1; C. M. Barnes, $1; Blackistone & Co., Inc., $100; R. Berberick's Sons, Inc., $100; Henry N. Brawner, jr., $250; P. S. Broe, $1; Julius Brunswig, $30.

William W. Boyer, $1; Frank C. Butts, $5; Dr. Robert B. Bacon, $20; Charles D Boyer, jr., $1; Cora Berliner, $25; Mrs. Ernest Bach, $1; George E. Burns, $10; France Brownell, $1; P. R. Boesch, $30; Chester A. Benner, $1; Mr. and Mrs. F F. Ball, $2; Philip Bailley, $10; Lloyd Brewer, $1; Mr. Brunger, $1; Mr. H. C. Bisco, $1; Rudolph B. Behrend, $10; Mrs. J. Edson Briggs, $10; Alfred L. Bennett, $5.

Woman Gives $500.

Margaret C. Buckingham, $500; Edward Baker, $1; Cornelius Branch, $1; Robert Branch, $1; P. R. Boesch, $30; Broumas & Stratas, $1; George Beebe, $4; F. Baker, $1; A. Booker, jr., $1; W. Day Boyer, $1; H. A. Brooks, $5; Mrs. Fannie Barjorow, $1; Joseph Rittoni, $5; James H. Boyce, $5; Mrs. Harrison Bachrach, $10; I. C. Benjamin, $1; Miss Alma M. Bell, $1; H. J. Breslau, $10; Howard C. Beck, $10; Mrs. Buckingham, $1; E. C. Brandenburg, $10; H. T. Bieber, $25.

B. M. Comerford, $1; Taber J. Chadwick, $1; H. Curtis, $1; Charles Cunan, $1; N. B. Cooksey, $1; W. Call, $1; Catherine Crilly, $10; E. M. Crilly, $5; R. E. Chapman, $10; Raymond A. Callahan, $1; C. N. Cowan, $1; E. A. Condon, $1; William E. Carter, $5; Hattie Canada, $1.25; Charlotte M. Cary, $1; Mrs. Alivi Carpenter, $5; Mr. John Caron, $1; Cornwell's, Inc., $25; C. C. Charles, $3; Rose E. Cilley, $25; Mrs. J. R. Castell, $5; Dwight Clark, $25; Miss Connolley, $1; R. U. Carter, $5; C. P. Telephone Co., $10; Mrs. E. N Cambell, $1.

Mrs. Helen Campbell, $1; Harry I. Cozen, $5; F. J. Conlon, $1; J. B. Cleland, $10; Nancy Carey, $5; Mary Crawford, $1; Mrs. Henry G. Crocker, $2; Mrs. C. E. Comegys, $20; Miss Comegys, $10; Thomas D. Cole, $5; Neil Cavanaugh, $1; Mrs. Julia H. Cox, $50; Arthur E. Cissell, $2; Miss Anna Cannon, $1; Oliver E. Carruth, $2; Mrs. Collins, $2; Mary A. Cullen, $5; Miss Cassidy, $3; F. A. Castell, $25; Hener E. Carpen, $1; Harold D. Childress, $1; L. Lee Combs, $10; Ernest Carter, $1.

Charles Coxen, $1; Miss Martha B. Coxen, $1; Rose G. Casey, $5; John Capossela, $5; Gladys V. Caw, $1; Helen Caw, $1; J. W. Chappell, $1; Percy Cramer, $1; Annie Calvert, $20; W. Cornell, $1; W. Champayne, $1; O. P. Casemgrie, $1; W. B. Clarkson, $5; P. C. Coffen, $10; Kate P. Cuttino, $1; Chesapeake & Potomac Telephone Co., $100; Miss B. Aspril, $1; Arcade-Sunshine Co. Inc., $100; Col. P. M. Anderson, $25.

$1,000 From Dupont.

Miss Detweiler, $5.50; H. D. Dollins, $1; M. C. Drewhorts, $10; Mrs. Charles Dewey, $50; Mary Tracy Dows, $50; A. Dunbar, $1; Joseph E. Davis, $25; Francis A. Dyson, $25; Mrs. Cora B. Davis, $5; J. B. Dickman, jr., $1; John S. Druggers, $1; Linn C. Drake, $10; Floyd E. Davis, $25; Louis Darrell, $1; Mrs. Eva Dorsch, $5; E. E. Downham, $10; Mrs. H. Preston Dawson, $5; Miss Adelaide Davis, $2; William E. Dyre, $10; Fred Drew, $100; William J. Damon, $25; Earl Dibarvick, $1; O. T. Davis, $1; Donohoe Motor Co., $10; J. H. Davis, $1; Paul B. Day, $1; L. M. Davis, $2; Coleman duPont, $1,000.

Mrs. R. G. Ervin, $5; F. G. Elker, $1; Franklin H. Ellis, $10; D. M. Earll, $30; Donald M. Earll, $30; R. F. Edelen, $2; H. B. Elmer, $2; Vaccaro Eurico, $1; Mary Enstler, $1; J. A. Ellegood, $1; Philip Epstein, $1; Mrs. Louise C. Ely, $5; George H. Eckle, $1; Maurice F. Flynn, $10; Marciaddie Powers Farrington, $1; Gordon P. Fought, $5; R. N. Frankhouser, $1; N. R. N. Firor, $5; Dorothy Finn, $1; Mrs. H. F. Finnegan, $1; C. S. Flynn, $5; Creed W. Fulton, $10; Mrs. F. E. Fawcett, $2; H. W. Forster, $30; John D. Fall, $1; Jeanne Flesher, $1; G. W. Forsberg, $100; H. W. Fouster, 30; Joseph E. Fealy, 3; Feistein, $3; M. S. Fealy, $2; Joseph T. Fitzgerald, $1; W. Friel, $1; T. J. Finnin, $30; E. G. Fisher, $1; Mrs. Charles D. Fowler, $5.

Mrs. C. B. Graham, $1; Dr. Thomas A. Groover, $10; Joseph Gawler's Sons, $25; George Gertman, $10; Mrs. M. C. Green, $1; Mrs. J. C. Grew, $1; P. M. Greenlaw, $1; Mrs. J. C. Grew, $20; W. L. Guteline, $1; A. Greer, $1; Mrs. Grandfield, $1; J. C. Gardiner, $5; A. E. Given, $1; M. A. Gleason, $1; C. H. Godbold, $1; A. H. Galt, $5; Mrs. Eva L. Green, $1; J. O. Garenon, $1; Gude Co., $100; Rosemary F. Griffin, $10; Charles G. Graves, $1; J. F. B. Goldney, $1; George A. Godine, $1; H. Guganhum, $10; Mrs. Carl W. Greene, $1; J. H. Gibbons, $25; James Green, $1; C. J. Gilbert, $1; E. Gessford, $1; Mrs. Mason W. Gray, $50; G. Guelich, $1; Sol Gelfand, $1; Henry Gilligan, $1; Alex Gowell, $1; John Gustafson, $1; Miss Mary Grady, $6; M. Glicksman, $5; Nina Holt Gottshall, $15; Caroline M. Gury, $2.

Herman Employes Give.

Mrs. John D. Hird, $1; M. Hancock, $1; C. W. Dudley, $5; C. B. Harvey, $10; James Hagerman, jr., $10; employes of House and Herrmann, $50; S. G. Huntt, $1; Mr. Hoeke, $1; Kitty Hill, $10; Kitty Hill, $5; M. K. Heartfield, $2; Louise E. Hall, $1; A. C. Hastings, $2; E. F. Harris, $1; Hilda W. Heird, $1; Hans Hamilton, $10; J. Hertzberg, $5; Anna M. Hagan, $10; William F. Ham, $25; Mrs. Margaret G. Hoitt, $10; Pauline V. Healy, $5; Mrs. Fannie Hardell, $5; E. E. Harris, $1; Neshan G. Hinyilian, $3; N. Heidan, $1; Rose Herman, $1; James F. Hitselberger, $1; H. D. Hughes, $1; L. E. Hirens, $1; Ernest E. Herrell, $60.

Mrs. F. L. L. Hiller, $1; Esther V. Hasson, $1; Shelton Heflin, $1; Mrs. J. E. Hailey, $5; William Hayes, $1; Ernest E. Herrell, $60; T. J. Horenson, $5; Mrs. L. H. Herbert, $1; L. L. Hayes, $5; George J. Henritzy, $5; Norman B. Haley, jr., $1; Adele D. Henritze, $1; Mrs. Marie C. Hall, $1; S. L. Hilton, $2; Mr. and Mrs. George E. Hamilton, jr., $20; Frank S. Hight, $10; Y. D. Harbaugh, $1; R. L. Hallett, $1; Randall H. Hagner & Co., $30; R. R. Huggins, $1; Mrs. J. H. Hartley, $1; Mrs. H. W. Hogsett, $1; Rose Holmes, $1; Arnold V. Hughes, $1; Milton Hoffenmaier, $25.

H. A. Jones, $1; Mrs. C. T. Joy, $2; Gardner F. Johnson, $5; B. T. Johnson, $50; William C. Johnson, $10; Madeline Jordan, $5; Miss Jameston, $1; Mrs. James Marion Johnston, $100; Maurice Joyce Engraving Co., $25; John Paul Jones, $2; A. F. Jorss, $100; John Jordan, $1; J. L. Jerman, $1; O. J. Kullen, $1; Mr. Kaens, $1.25; K. M. N. $2; Mr. and Mrs. William James Karoubgh, $5; Kafka's, M. H. K., $50; S. H. Kauffmann, $100; Commander and Mrs. Harry Kimmell, $50; W. T. Kerfootor, $1; Mary E. Kolhos, $5; Miss Margaret M. Killeen, $5; M. Kirman, $1; Henry T. Kaufman, $15; H. W. Koogh, $15; Frank B. Kellogg, $100; Mr. Kent, $5; George O. Kraft, $1; Mrs. Kent, $5; Mr. Harry Krupsaw, $5; M. J. Kelly, $5; F. H. Kenworthy, $2; James Koutros, $1; Fulton B. Karr, $1; Edward H. Koss, $25; Koons Roofing Co., $10.

School Subscribes.

Frank E. Lauman, $1; R. H. Suckett, $1; Mrs. Ramona Lefevre, $5; Thomas Winthrop Lockwood, $25; Thomas W. Lockwood, jr., $25; Josephine Lendenkohe, $1; Grace E. Lank, $1; Lerch's, $100; Bonnie M. Love, $1; Miss Frances M. Leich, $2; Robert P. Littleton, $1; Mrs. H. B. Learned, $50; A. W. Lee, $10; David Samky, $5; Mrs. Robert Long, $1; Charles Lee, $5; A. C. Lampe, $30; Henry C. Lank, $5; Joseph B. Lynch, $1; Lieut. H. W. Lucas, $1; Law Reporter Printing Co., $10; E. G. Lorenz, $10; J. B. Latimer Co., $100; Lallyg-Bohlader Co., $25; A. O Lampe, $30; Sergt. J. H. Lee, $1; J. M. Leibert, $1; C. Lightner, $1; Miss A. M. Lawton, $30; Miss Belle E. Logan, $5; Grace D. Litchfield, $5; Lewis Hotel Training school, $25.

Elizabeth K. McKnew, $104.80; McCauri & Vedder, $1; Mrs. Medill McCormick, $100; Moy McManes, $5; Doran McCarty, $1; Mary L. McKeever, $1; H. H. McKee, $5; Mrs. Charles I. McDonald, $3; George McCauley, $10; J. G. McCoone, $1; David McCarty, $1; G. H. McCully, $20; M. MacNichol, $1; Franklin P. McDermott, jr., $1; Mrs. Marypret McAlpine, $1.

Fred W. MacKenzie, $25; Miss Fredrica Mertens, $5; Dr. G. E. Marchand, $1; E. W. Morgan, $1; H. M. Moore, $1; R. D. Marshall, $10; Morris E. Marlow, $50; J. J. Maguire, $1; Mrs. Claude Mayo, $5; E. G. Mason, $10; Mrs. Lula V. Mesmer, $1; J. C. Morris, $1; J. L. Munsey, $1; E. H. Monroe, $1; Eugene Meyer, $700; Mrs. Alice Meade, $1; D. E. Miller, $1; W. P. Metcalf, $5; Dick Murphy, inc., $10; Mrs. R. E. Macomber, $1; John Murrell, $100; W. J. Miles, $1; W. P. Merlle, $1; S. A. Mannel, $10; Mary E. May, $1; A. D. Meffet, $1; Albert Marks, $1; F. R. Murphy, $5; Mose Montefevario, $1; Alfred W. Mintz, $15; B. M. Morsell, $2.

Mrs. J. R. North, $1; Clarence F. Norment, $50; Arnold Newman, $1; A. E. Noyes, $50; John J. Noonan, $25; D. Florence Nelson, $10; Clyde Nickols $5; Isaac B. Nordlenger, $5; A. S. Norris, $5; Mr. and Mrs. G. L. Nicolson, $10; Emanuel Nichols, $1; Mrs. B. Noke, $1; Henry Nichols, $2; Philip W. Nicholson, $1; P. E. Nelson, $1; Simon L. Nye, $5; A. G. Neal, $5; L. W. Naecker, $1; Occidental hotel, $3.15; James A. O'Callaghan, $1; Frank Owings, $5; T. M. Ogden, $1; Carolyn T. O'Shea, $1; Ezra Ossmondry, $1; Bertha R. Oettinger, $5; C. F. R. Ogilby, $5; W. P. Oliver, $1; Dr. Dennis J. O'Donnell, $5; Lee G. O'Haire, $5.

$229 From Packard.

F. Parks, $5; E. P. Poisson, $1; J. H Parsons, $1; W. M. Phrebus, $1; R. J. Pryor, $1; Mrs. Robert Pell, $20; Mrs. M. L. Poyle, $1; employes Packard, Washington, $229; Edward S. Perot, jr., $50; Francis I. Peck, $1; Charlotte H. Park, $1; William H. Proctor, $1; Miss Jenny Parrett, $10; Mr. Lewis Parker, $2; Ernest A. Perham, $1; Duncan Phillips, $300; Rev. William H. Pettus, $5; Mrs. Joseph E. Poore, $1; Mrs. Emily W. Phelan, $1; head waiter, $1; Ralph Prescott, $1; Carroll E. Payne, $1; Ralph W Payne, $5; Alice M. Prentiss, $1; Marietta H. Pierson, $1; Pauls, $2; Mr. and Mrs Samuel J. Prescott, $400; James Permelee, $100; Charles Phoebus, $1; Samuel C. Palmer Co., $5; R. N. Patterson, $10; D. R. Potter, $1; Caney L. Plemmons, $1; Queen Quality Boot Shop, $5.

George Risk, $1; M. K. Reinberg, $1; Dr. H. L. Richardson, $1; Mr. Rainey, $1; G. F. Roche, $1; Stacey Reed, $10; Katherine C. Rodgers, $1; R. B. W., $1; Louis Rothschild, $5; Rauscher's, $100; Sidney H. Reizenstine, $25; John F Ransom, $5; Adaline Rochefort, $1; L. G. Richardson, $5; Dr. H. W. Rollings, $1; M. M. Rhodes, $5; Jessie L. Rentz, $1; Rudolph & West Co., $25; John S. Ridgely, $1; Anna Reeves, $1; James S. Repetti, $5; G. E. Rochrock, $2; C. A Robinson, $5; H. V. Ransan, $1.

Emily M. Stubblefield, $25; George P Sacks, $50; J. W. Stuckey, $1; Harold Simms, $20; Walter W. Simpson, $5; Emmons S. Smith, $50; Charles S. Sturtevant, $25; Miss Mildred M. Sanders, $1; George L. Smith, $2; James R. Sabe, $1; Mrs. N. D. Slattery, $1; H. W. Shaw, $1; Percy Stover, $25; J. J. Sullivan, $1; John A. Smith, $3; Mrs. A. S. Scott, $1; Mary Smoot, $1; Julia Smott, $1; J. W. Talley, $1; Gaylord H. Streeter, $1; Star Radio Co., $10; W. Sayer, $1; J. H. Snyder, $2; W. J. Shock, $1; A. F. Schleider, $10; Mrs. Scott Smith, $5; Mrs. E. H. Slater, $100; R. Skinner, $1; Justice Harlan Fiske Stone, $100.

W. E. Staples, $1; Alfred M. Schwartz, $5; Maren Swarva, $1; T. E. Schulte, $1; Elizabeth Sauers, $1; Marsh R. Schmidt, $2.50; Mr. Stone, $1; W. F. Stickle, $5; H. E. Stringer, $50; F. T. Shull, $20; Mary F. Siddall, $5; John W. Smith, $1; J. Shappiro, $1; R. W. Santelmann, $1; Peter C. Schaefer, $1; G. H. Saulsburg, $1; H. C. Stuart, $5; D. S. Syne, $5; C. Melvin Sharpe, $10; A. Sinisheimer, $5; L. E. Sinclair, $10; Gussie Sauer, $5; S. G. Spitzer, $7.50; George F. Seitz, $5; J. Logan Strieby, $1; M. D. Sedam, $10; Burdette Stryker, $10; Charles Shafer, $10; Charles W. Smith, $5; Benjamin Shaw, $5; Mrs. Josephine D. Strong, $25; W. H. Spigne, $5; Effie Stedman, $1; M. T. Staples, $1; Hattie Spencer, $1; W. S. Corby, $100; C. W. Simpson, $5.

Tolman Workers Subscribe.

James Trimble, $5; W. W. Taylor, jr., $10; employes of Tolman Laundry, $5; Thomas Tate, $2; David S. Thomas, $5; Mrs. James H. Tibbette, $10; S. E. Thornton, $1; David B. Todd, $1; Mrs. Josephine Trimble, $1; J. P. Turner, M. D., $5; Grace T. Train, $25; Capt. C. R. Train, $5; Henry Travers, $1; Joseph T. Tehaan, $1; Tremont Shoppe, $2; E. A. Tripp, $1; A. P. Tibbetts, $2; E. R. Tucker, $1; James H. Taylor, $2; Hillory A. Tolson, $2; Mrs. C. P. Thomas, $1; M. L. Taylor, $1; E. Thomfordt, Inc., $10; Charles H. Tompkins, $300; F. G. Umhaw, $1; the United Clay Products Co., $50; Col. L. D. Van Aken, $10; H. C. Vaden, $30; Pauline Van Fossen, $1; George O. Vass, $10.

Katherine P. Wade, $1; Maude A. Wine, $1; C. F. Wheeler, $1; F. W. Williams, $1; Charles R. Wight, $10; Delmar Evans Webb, $2; Mrs. Winter, $1; George Hall White, $2; Philip Walker, $1; Frank White, $2; Leo P. Watson, $5; Miss Fannie S. Way, $1; Washington Tobacco Co., $50; Elizabeth A. Wilson, $10; Thomas A. Weedon, $5; Allan E. Walker & Co., Inc., $10; Bertha Shelton Wood, $5; Mrs. Mary Brewer Wright, $1; Mrs. Rose L. Wood, $5; J. C. Watts, $1; Mr. and Mrs. Myron W. Whitney, $100; Grace Poole Wiley, $1; C. P. Wilson, $10; George Withers, $1; A. L. Ware, $1; A. E. Wills, $2; J. C. Weedon & Co., $15; J. C. Weedon, $15; Sergt. J. M. Walsh, $1; Dr. Charles Stanley White, $25; Ralph S. Warner, $1; Charles R. Wayland, $9; Joseph I. Weller, $10; Miss O. M. White, $10; Otis T. Wingo, $1; Fred J. Williams, $1. Anonymous contributions from 38 individuals, $78.33.

Firms Report Gifts.

Employes of establishments have subscribed as follows: Chesapeake & Potomac Telephone Co., $183.75; Washington Gas Light Co., $319.91; D. J. Kaufman, Inc., 1005 Pennsylvania avenue, $15.50; Hamilton hotel, $3; Potomac Electric Power Co., $65; Lansburgh & Bros., $100; S. Kahn Sons Co., $208; National Savings & Trust Co., $68.25; American Security & Trust Co., $44; National Metropolitan Bank, $29; Washington Loan & Trust Co., $23.10; Packard Washington Motor Co., $225; Mount Pleasant Music Shop, Inc., $2.25; Carnegie Foundation employees, $8; House & Herrmann, $50; Tolman Laundry, $5; Second National Bank, $38; M. Philipsborn, $46.50; District National Bank, $38; The Times, Pressman, $4. So far reported, Holy Cross Academy, $8.65; Mount Vernon Seminary, $15; The Eastman School, $7.30 and Holton-Arms school, $25.

APPEAL TO COOLIDGE FOR FEDERAL WORKERS

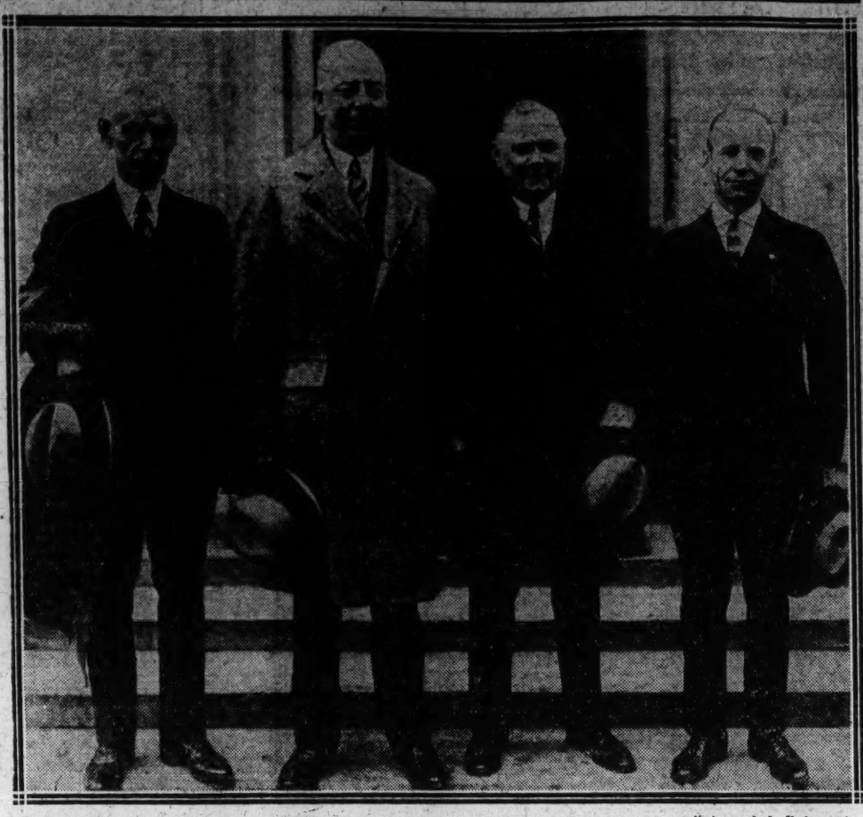

Underwood & Underwood.

Labor committee, which yesterday called on President Coolidge and asked him to give the Saturday half holiday to Federal employes for an extra month this year. Left to right—James O'Connell, president of the Metal Trades union; Luther C. Steward, head of the Federation of Federal Employes; William Green, president of the American Federation of Labor, and N. P. Alifas, of the Machinists' union.

FEDERAL WORKERS SEEK HALF-HOLIDAY EXTENSION

Request Before the President Would Increase Summer Schedule One Month.

BACKED BY LABOR HEAD

A request for an extra month of Saturday half-holidays for Federal workers during the hot weather is now before President Coolidge for consideration, the suggestion being made to him yesterday by President William Green, of the American Federation of Labor.

The suggestion, if carried out, will extend the summer half-holiday period from the first Saturday in June to and including the last one in September, instead of from the first Saturday after June 15, to the first after September 15, as is now the case.

President Coolidge was reminded that commercial firms are as liberal as the program called for, and members of the delegation feel optimistic regarding the outcome of the suggestion. The request is in behalf of Federal employes here and throughout the country.

Accompanying Mr. Green were Luther C. Steward, president, National Federation of Federal Employes, and N. P. Alifas, representing District 44 of the Machinists' union.

Debating Teams Tie In League's Contest

Special to The Washington Post.

Charlottesville, Va., May 7.—In the finals of the fourteenth annual debating contest of the Virginia high school literary league, the teams of Hargrave Military academy of Chatham, and Staunton Military academy tied for the preparatory school championship and each will be awarded a cup. E. T. Stokes and V. P. Bodeln composed the Hargrave team, while R. W. George and H. Williams were the Staunton debaters.

Roanoke High school's affirmative debating team met the Lynchburg High school's negative team tonight, the subject being the short ballot. The Roanoke representatives were Miss Catherine Holsopple and Stafford Crowley, while Lloyd Blackwell and Ralph Turner spoke for Lynchburg.

'Friday Night Firebug' Fails in New Attempt

Rock Hill, S. C., May 7 (By A. P.).—A firebug who operates only on Friday nights and who in the last three months has caused fires that did more than $200,000 worth of damage today was being sought here by police. The two known previous efforts of the incendiary caused conflagrations in the downtown district of Rock Hill, but last night, it was learned today, a third effort was frustrated when Chief of Police T. H. Merritt discovered a blazing bundle of oil-soaked cotton waste beneath a cotton storage warehouse. The chief dragged the waste out in time to prevent the fire.

The waste had been taken from the wheel boxes of freight cars nearby. Material from a like source had been found in burning buildings on two previous occasions.

Authorities Seek Four Who Mutilated Man

Special to The Washington Post.

Danville, Va., May 7.—Sheriff J. F. Smith, of Rockingham county, N. C., has joined the authorities of Stokes county in seeking the identity of four men who attacked Arthur Jackson near the Rockingham county line and mutilated him.

Jackson is in a Greensboro hospital in a serious condition and able to give only bare details of his experience. He told physicians that four men, whom he did not recognize, attacked him from the rear, put a sack over his head and carried him into a woods where they performed the operation.

Man Is Found Dead In Petersburg Park

Petersburg, Va., May 7.—The body of an unidentified man was discovered near Ferndale park today. The man wore good clothes. Nearby was found a drinking cup and an empty hair tonic bottle. In the bottom of the cup was found powder similar to that found in a box in the man's trouser pockets, marked "poison."

Police say they are virtually certain that the man ended his own life. He wore a light suit, tan shoes and light hat and weighed about 175 pounds. A leather wallet in his pocket bore the name of a Philadelphia jeweler, but there were no papers of identification. Inside the man's hat was the name of a Los Angeles hatter.

Segrave Disqualified In Endurance Test

London, May 7 (By A. P.).—Maj. H. O. Seagrave, noted British automobile racer, who recently returned from a record breaking appearance in the United States, had bad luck at his first attempt on the racing track at Brooklands today in a six-hour endurance test.

He already had a good lead when he was disqualified for the first time in his racing career for refueling at a place not officially recognized as a refueling station.

ALBION TO PRESENT SEVEN OPERAS HERE TO START SEASON

Stars of Renown Will Include Young American Artists; Poli's the Place.

HUGE CONCERT CLUB WILL BE ORGANIZED

Will Be Independent of Opera Company and Will Perform on Saturday Nights.

Carry out his promise that the cancellation of the last scheduled performance of the current season was but "clearing the decks for action," Edouard Albion, founder and general director of the Washington National Opera company, yesterday announced the greatest grand opera season in the history of the city for next year.

Seven operas, sung by stars and young American artists who have achieved unusual successes in Europe, but who never have been heard in opera in America, will be given by the National Opera company in the first week of the season, Mr. Albion said. Announcements covering the remainder of the season will be made later.

The opera season will be opened December 5 in honor of the convening of Congress and the opening of the official social season. For the first time since the company formally opened the Washington auditorium with Feodor Chaliapin starring in "Faust," it will give a performance of grand opera in Washington in another theater. Poli's theater has been engaged for the opening week.

Several Thousand in Club.

Organization of a concert club of several thousand members for whose benefit a series of Saturday night concerts will be given in the auditorium beginning November 19 was announced by the impresario at the same time The concert club, he said, "will be entirely independent of the opera company and was organized to give greater opportunities to artists engaged for the opera and to give wider latitude in the making of contracts with stars engaged for the opera."

Operas which are to be sung in the opening week are "Mingon," "Thais," "Lucia di Lammermoor," "Carmen," "Faust" and "Aida," with a Saturday matinee performance of "Hansel and Gretel" sung in English. The week will be brought to a climax with the closing performance, "Aida," to be sung Saturday night by an all-American cast of stars.

List of Artists Is Long.

Artists who have been engaged to sing the performances include Luella Melius, American coloratura, appearing with the company last season; John Charles Thomas, who scored a triumps in "Rigoletto" last year, his second appearance in grand opera in the United States; Marie Sundelius, one of the great singers of Sweden; Ivan Ivantzoff, who has won high praise in each of his performances with the company; Jeanne Gordon, one of the leading American contraltos; also Sigurd Nilssen, who has made his first appearance here; Paul Althouse, who has won successes throughout the world; Tito Carlo, young American tenor who has won fame in Italy, who has been brought back by Albion to make his first appearance with the National Opera company; Rosa Low, who scored a success as Musetta in "La Boheme" last season, and Mildred Seeba, young American dramatic soprano, who won the Caruso foundation scholarship two seasons ago and since has made her debut in Italy. She is another young American who will make her American grand opera debut under the guidance of Albion.

"BEAUTIFUL SLAYER" FAILS TO GET DECREE

Mrs. Harlib's Case Held Up When Another Asserts Harlib Wed Her.

Chicago, May 7 (By A. P.).—A tale of blackened eyes and broken ribs at the hands of her former pugilist husband was recited in divorce court today by Mrs. Beulah Annan Harlib, one of whose court appearances was in the criminal branch when she was acquitted, as "Chicago's most beautiful slayer," of the murder of an automobile salesman.

That time it was brought out that while her victim lay dead in the room with her she played jazz tunes on a phonograph until the police came. Since then she has been in court once to get a divorce from the man to whom she then was married. Her story failed to obtain a divorce today, however, for Judge Joseph Sabath refused to act until Harlib came into court.

One of the deciding factors was the presence of Mrs. Inez White, of Marion, Ky., mother of two children, who has taken out a nonsupport warrant against Edward Harlib, alleging he married her in 1922 as Edward ("Boston Red") White.

Mrs. White asserted that she learned of her husband's whereabouts and identity when she saw pictures of him printed in connection with the divorce suit.

Lord Rosebery, at 80, Keeps Anniversary

Epsom, England, May 7 (By A. P.).—Lord Rosebery, last surviving premier of the Victorian era, was receiving congratulations today on his eightieth birthday.

The aged statesman's health has been much improved lately. His mind is as active as ever and he takes a daily drive.

Archibald Philip Primrose, fifth Earl of Rosebery, assumed the British premiership in March 1894 on Gladstone's retirement. He resigned the office in June 1895. He has written a number of volumes on famous British personages like Oliver Cromwell and the Earl of Chatham (William Pitt).

Sold for $600 Debt, She Seeks State Aid

Erie, Pa., May 7 (By A. P.).—Sold with her two children as payment for a debt, Mrs. Robert Balogna, now is seeking State compensation in connection with the death of the man to whom she said she was given.

Mrs. Balogna, it was brought out at hearings before the city solicitor, was given by her husband to Ramaldo Garbini to satisfy a $600 debt. Garbini subsequently was killed in an automobile accident and the woman, now calling herself Eugenia Garbini, seeks compensation on the ground that she was Garbini's common-law wife.

Balogna is said to have gone to Italy after the transaction involving his wife and their two children.

Citizens Request Residential Zone for Conduit Road

Group Excepts Three Commercial Stretches in Petition Before Commission.

WILL BE CONSIDERED AT HEARING MAY 18

Association Asks to Have All of C Section Rezoned for Home Sites.

Establishment of Conduit road as a residence thoroughfare throughout its length within the District, except for three short commercial stretches, has been asked for by the Conduit Road Citizens association, and the request will be considered at the next public hearing of the zoning commission, May 18

The association's petition asks to have all first commercial C area rezoned as residential A restricted area, with a 40-foot height limitation on both sides of Conduit road, except between Foxhall road and Eliot place, Dana and Edmunds places and Galena and Jewett streets. Other proposed changes to be canvassed at the same hearing follow:

Commercial to residential area—Southwest corner of Thirtieth and Evarts streets northeast and the territory bounded by Naylor road and Twenty-fifth and R streets southeast.

Commercial Area.

Residential to first commercial area—Southwest corner of Tenth and P streets northwest; 1405 Newton street northwest; rear of lot at Bladensburg road and Evarts street northeast; west side of Georgia avenue northwest between Decatur and Farragut streets; west side of Columbia road northwest between Biltmore street and Mintwood place; both sides of Rhode Island avenue northwest from Iowa circle to Fourteenth street and 2801 Fourth street northeast.

North side of H street northeast, between Third and Fourth streets, first to second commercial; area bounded by Aspen, Peabody and Fourteenth streets and Georgia avenue northwest, residential A restricted to residential B restricted; commercial property on both sides of K street northwest between Sixteenth and Seventeenth streets and on the east side of Seventeenth street between I and K streets, 90-foot to 110-foot height restriction; and industrial parts of squares 5017, 5018 and 5019, changed to residential A area.

Man Arrested in Stabbing.

Accused of stabbing George Morris, colored, 413 New Jersey avenue northwest, yesterday, Joseph Green, also colored, 20, 3233 Prospect avenue northwest, was arrested at the Seventh precinct on a charge of assault with a dangerous weapon. The altercation occurred in front of Green's home. Morris, severely injured, was taken to Freedmen's hospital.

Paint
Lumber
Roofing
Millwork
Plumbing
Hardware
Wallboard
Sheet Metal
Sash & Doors

"NEW" BUILDING MATERIALS

We sell for less because we sell for cash. Let us estimate on your complete list of materials.

FOUNDATION TO ROOF
Hechinger Co.
ROCK-BOTTOM PRICES
MAIN OFFICE-6th and C Sts. S.W.
CAMP MEIGS-5th and Fla. Ave. N.E.

7 Joyful Cruise Days

$77.50 MEALS & BERTH INCLUDED

On 4 Great Lakes and Georgian Bay (30,000 ISLANDS)

A Chance To Visit
Mackinac Isld.
Parry Sd. Can.
Detroit
Cleveland
Chicago
Buffalo—
with a full day at Niagara Falls

A JOYFUL, interesting trip of over 2200 miles of beautiful waterway—the entire length and return of Lakes Michigan, Huron, St. Claire and Erie—plenty of amusement, new experiences, and enchanting scenery en route.

The Great Oil-Burning White Liners
North American and South American

are comparable with the finest Atlantic Steamers—large comfortable staterooms and parlor rooms—all outside with windows or port holes. Excellent meals. Deck Games, Entertainments, Music and Dancing. Our social hostess will get you acquainted.

Sailings from Chicago every Tuesday and Saturday, June 25th to August 30th, inclusive. R. R. Tickets between Chicago, Detroit, Cleveland and Buffalo will be honored for transit upon additional payment.

For illustrated pamphlet apply any R. R. Ticket Office or Tourist Agency or write
W. H. BLACK, G. P. A.
Chicago, Duluth & Georgian Bay Transit Company
110 W. Adams St. Chicago, Ill.

GAS APPLIANCE HEADQUARTERS

$5.00 Puts AUTOMATIC

Hot Water Service In Your Home

18 MONTHS TO PAY

MANY HOMES HAVE BEEN QUICK TO TAKE ADVANTAGE OF THIS SPECIAL OFFER to have all the hot water they require—without thought or bother. They simply turn the faucet now for hot water—no delay, no forgetting, no waste of gas.

BY ORDERING NOW you pay only $5 for the immediate advantages of this modern system—we make an allowance for your old water heater—and you can divide the balance by a year and a half for convenience. Just send us this "ad," with name and address, if you prefer.

Please send a representative with illustrations and particulars concerning your Special May Automatic Water Heater Offer to:

Name .....

Address .....

Don't Miss This Opportunity

Call—Write—or Merely Phone for Us to Send a Representative

WASHINGTON GAS LIGHT COMPANY

Wash

HOLY NAME RALLIES BEGUN BY GREGORY SIX CENTURIES AGO

Letter by Pope in the Year 1274 Urged That Dominicans Conduct Crusade.

MANY GREAT ORATORS HELD FIELD MEETINGS

Churches Too Small to Hold the Crowds Joining in the Movement.

New York, May 7.—Few of those attend rallies of the Holy Name society realize that they have part in demonstrations which are among tens of thousands that have been held in various countries of Europe, Asia and Australia and in North and South America in an unbroken chain which stretches across six and a half centuries.

It was to John of Vercelli, the then master general of the Dominican Friars that Pope Gregory X addressed a letter, under date of September 20, 1274, in which he urged the Order of Preachers to conduct a crusade to increase reverence for "the only name under Heaven by which those who believe in it can be saved." From that day to this the spread of the Holy Name society has been a particular interest of the Dominicans.

This John of Vercelli was not one who let much grass grow under his feet. Within six weeks every superior of the order had received his instructions, and from pulpits in a dozen countries the special devotion was being preached and from all parts came reports of special altars being erected in honor of the Holy Name.

Growth of Movement.

The movement spread steadily and had such special appeal for some of the greatest orators of the day that soon the churches became too small for these ardent apostles, and they gathered vast audiences in field and market square to which they delivered their message of reverence for the name of God and loyalty to constituted authority in affairs of the state—the same message which will be conveyed to an assemblage in the greatest of modern cities this afternoon.

These were turbulent times. Blasphemy and brigandage walked hand in hand. Nobles who showed their disrespect for God by frequent oaths fantastic in their ferociousness had to be shown that they were inviting disrespect for their own decrees by their lives and their speech. It took courage to tell them this to their teeth, but the class of missionaries which spread the Holy Name cause in the first two centuries of its life was not of a type that knew fear.

In the early part of the fifteenth century Didicus Victorius was rocking Spain with his verbal blasts, and duke and duchess, soldier and plowman were swaying under his spell. At about the same time Bernardine of Sienna, Italy's "apostle of the Holy Name," was making a progress through his country such as no prince had ever made. Immense crowds greeted him everywhere; it is recorded that gatherings of 30,000 in the market place were not uncommon when he visited the larger cities.

His One Theme.

He had but one theme—the name of Christ and its regenerating power. He carried always with him and displayed at all his meetings a banner bearing the initials I. H. S. In the cities in which he preached it had been the custom of the princely or ducal heads of constantly warring factions to display on their palace walls and sometimes in the churches the banners and coats-of-arms under which they fought against one another. Under the urgency of Bernardine's pleading these disappeared entirely and in the places they had occupied was seen the first banner of the Holy Name society.

In Germany the Dominicans were engaged in a similar campaign, with results equally striking and remarkable. A great wave of consecration to religion was sweeping Europe from end to end. But the preachers of the order had no intention of confining the crusade to Europe. When Francis Fernandez de Capillas, having taken the Dominican habit at Valladolid, in 1622, set out for China in 1641, he based his hopes for the evangelization of that country on the power of the name which he proposed to preach in season and out of season. That his faith was justified was shown in the readiness with which his message was welcomed. In a few years he had converted nearly the whole of Fo-Kien and the banner with I. H. S. in Chinese characters was known to thousands. That banner received new consecration from his blood when he was beheaded at Fou-Gan on January 15, 1648.

The story of Japan in the first days of missionary effort is another heroic chapter in the early history of the Holy Name movement. Nobunaga, who ruled that country in the middle of the sixteenth century, showed the kindliest disposition toward the first ambassadors of Christ. This same attitude was assumed by his successor, Hideyoshi, when he ascended the throne. He was especially cordial to three Spanish Franciscans who appeared at his court in 1593 as ambassadors of the King of Spain.

Missionaries Are Executed.

ome time later, however, when a Spanish vessel, the San Felipe, ran aground on the shore of the Province of Tosa, it was reported that the captain of the stranded vessel had asserted that the missionaries had been sent to prepare for the conquest of the country. The bonzes, greatly alarmed, took the word to Hideyoshi, who determined to meet the menace in a manner that would discourage any such attempt. Orders were given for the immediate arrest of nine religious and for the registration of all Japanese Christians. The death decree followed and on February 5, 1597, 26 were crucified at Nagasaki, singing and proclaiming their faith to the end.

But the Name was all powerful and, notwithstanding steady persecution extending over a quarter of a century, Christianity continued to gain adherents. In 1922 it was determined to make a wholesale extermination and executions followed fast, one after another. On September 9 of that year 52 suffered martyrdom at one place and the reports which later filtered back to Europe told of the group marching to block and scaffold (27 were decapitated and 25 burned alive) carrying Holy Name banners and singing the praises of the One to whom they looked for courage in the hour of their extremity.

There is the narrative of a Capt. Richard Cocks preserved in the calendar of state papers (colonial) 1617-1621, page 357, that he saw during those dark days 55 martyred at Miako at one time, and among them little children of 5 or 6 years of age who were burned in their mothers' arms while they cried on the Name: "Jesus receive our souls."

Long before this the Holy Name society had made its way to America, for a bull issued by Pope Gregory XIII on March 24, 1580, grants special indulgences to the confraternity established at Cusco, in Peru. There are records of the establishment of branches of the society in New Orleans, San Francisco and a number of other places in the days of the Spanish and French possession, but the first authenticated record of a branch in the United States is of one formed in Kentucky by the famous missionary, Father Nerinx.

The movements as it is now known in this country began only a little more than fifty years ago and New York holds the honor of having the first branch canonically established in the United States—St. Vincent Ferrer branch, which came into being in 1882. Others quickly followed, so that in the same year various parish branches were brought together in the first Diocesan Union of the Holy Name society in America.

LAST MILL LANDMARK OF CAPITAL NOW TEAHOUSE

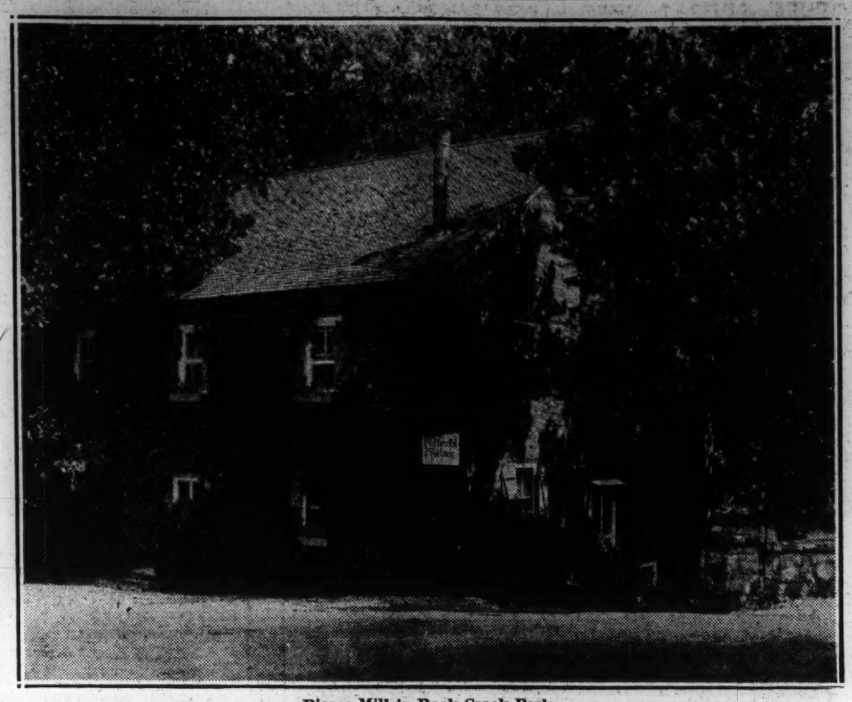

Pierce Mill in Rock Creek Park.

MILL, WITHIN CITY LIMITS, DATES BACK TO COLONIAL DAYS

Old Peirce Property Retained in Virtually Its Original Condition.

PARTITION OF CHESTNUT ADDED FOR TEAHOUSE

Building Last of Eight That Were in the District of Columbia.

By BLANCHE C. HOWLETT.

Henry Ford is doing a fine work in preserving Wayside inn and in collecting antiques typical of colonial life in New England. Right in the heart of the National Capital we have an old mill that is being preserved and used as a colonial teahouse for the accommodation of the public by the joint welfare service of the office of public buildings and grounds. I refer to the old Pierce mill in Rock Creek park at Tilden street and Beach drive.

The old mill has been retained in its original condition, with the exception of a partition which has been run through to divide off the kitchen. This partition is of chestnut stained down to match the old woodwork of the mill. The furniture, which has been obtained for the tearoom is a reproduction of the old colonial period.

Pierce mill is one of the eight mills that were at one time within the District of Columbia. It is the only one that stands today in a perfect state of preservation and it seems in condition to withstand the onslaughts of many years to come. It is built of rock which is known commercially as blue granite and was quarried on the estate not far from the present site of the mill.

The inscription on the front of the mill, "B. I. P., 1820," is commonly thought to mean "Built by Isaac Peirce," but descendants of the family believe it to mean "Betsey and Isaac Peirce," showing Isaac Peirce's association of his wife in his early undertaking.

Was Built in 1820.

The present structure of Peirce mill was built in 1820 to replace the original wooden mill which had been erected in 1790.

Isaac Pierce (the name was originally spelled "Peirce"), builder of the mill and pioneer in the region which, was later to become the District of Columbia, was of English parents, who had settled in Pennsylvania. Isaac came to this section about the time of the American Revolution, and in December 1794 bought a portion of land which was granted by England to William Deakins, jr., in 1762. The original papers are still in possession of the direct descendant of Isaac Pierce and are signed by the then chancellor of England. In 1800 Isaac Pierce bought 150 acres of land called "Gift." He gradually bought more land until he was the owner of 2,000 acres, all in one tract, abutting on Rock creek.

Isaac Pierce built a sawmill, a spring house, several barns and the mill, of native blue granite. The mill, two barns, and the spring house are still standing. On a stone in the wall of the spring house is cut—

B
I P
1801

Newman House Remodeled.

Southwest of the spring house, on Tilden street, is a modern house, the home of E. S. Newman. The Newman house occupied the site of Isaac Pierce's house. The picturesque old home of Isaac Pierce, the framing made of hewn oak, was torn down in 1873 by Pierce Shoemaker, who erected on the site a stone house. The Newman house is Peirce Shoemaker's house remodeled. Only three persons, Isaac Pierce, Abner C. Pierce and Pierce Shoemaker held title to this land from the time it was purchased by Isaac Pierce from William Deakins, to whom it was granted by England until 1890, the time of the creation of Rock Creek park, when the government condemned 350 acres of Pierce Shoemaker's land for inclusion in the park. The price paid for the land was $350,000.

The mill was in operation as late as 1897. A. P. White, a miller operating the mill at that time, was grinding a load of rye for a neighbor when the main shaft of the mill broke. That was the last time the old mill wheel turned. The original grinding stones are today in their old position.

VOTE AT AGE OF 25 FOR WOMEN EARLY ENOUGH, SHE HOLDS

Mrs. Victoria C. W. Martin, Once a Candidate for President, Speaks.

OWN CASE EXCEPTIONAL, INTERVIEWER IS TOLD

Daughter Agrees That She Was Not Ready for the Ballot at 21.

Brighton, England, May 7 (By A. P.). Mrs. Victoria Claflin Woodhull Martin, one of the first woman candidates for the Presidency of the United States—in 1872—and long a fighter for equal suffrage, believes that 25 is plenty young enough for men and women to obtain the franchise.

In 1872 Mrs. Martin carried the banner of equal suffrage in Maine and California as presidential candidate for the equal rights party and at 88 she is still interested in promoting the emancipation of women.

"I want women to have the vote as soon as they are fit to use it," Mrs. Martin told a correspondent for the Associated Press, "but I do not believe in forced maturity. Twenty-five is young enough for persons of both sexes to exercise the franchise."

Mrs. Martin was seated with her daughter, Miss Virginia Woodhull, in their apartment here when she received the correspondent. Time has not dimmed the eyes of this spirited woman who, with her sister, the late Lady Cook, formerly Tennessee Claflin, was the first woman broker in New York and lectured and published Claflin's Weekly in support of equal suffrage and eugenics before they both came to England.

Interviewer Surprised.

The surprised interviewer, who expected to find the Western advocate of equal suffrage ready to defend the "flapper vote," as it is termed by opponents of the bill to give British women the vote at the age of 21, the same as men, instead of at 30, asked:

"But what of yourself at 21?"

"I was making history when I was 21," Mrs. Martin replied; "but I was a wife when little more than a child. My son was born when I was very young, and I had an unusually advanced education at home. My case was exceptional."

"But what about your daughter?" Mrs. Martin was asked; "surely she was fit to vote at 21."

"Certainly not," she replied.

The Daughter Agrees.

"Mother is right," Miss Woodhull agreed, with good humor; "I knew nothing when I was 21, although I was serious and had read a great deal. I question if even the modern emancipated girl is a sufficient judge of character to discriminate between political candidates."

Mrs. Martin, who wrote and lectured for 30 years on eugenics, remarked that she was pleased to read that the Virginia eugenics law had succeeded in establishing the right to sterilize feeble-minded. "I advocated that 50 years ago in my book, 'Marriage of the Unfit,'" she said. "I am also glad that parents are now beginning to instruct their adolescent children in the facts of life. My sister, Tennessee, and I were mercilessly slandered 50 years ago when we dared advocate women's emancipation and discussed eugenics in America, but time has proved that we were right."

Mrs. Martin was born at Homer, Ohio. Her first husband was Dr. Canning Woodhull, an American, after whose death in 1873 she married the British banker, John Biddulph Martin, who died in 1897, leaving her a large fortune.

Coolidge Is Chairman Of Peace Celebration

(By the Associated Press.)

Representative Burton, of Ohio, president of the American Peace society, announced yesterday that President Coolidge had accepted the honorary chairmanship of the centennial celebration committee of the society. The celebration will take place in May, 1928. The board of directors of the society, which held its ninety-ninth annual meeting yesterday, elected the following new members:

E. T. Meredith, of Iowa, former Secretary of Agriculture; Edwin P. Morrow, of Kentucky, member of the Federal board of mediation; Frank White, of North Dakota, treasurer of the United States, and Clarence H. Howard, president of the Commonwealth Steel Co., St. Louis.

New Seed May Make Linen Cheap as Cotton

Belfast, Ireland, May 7 (By A. P.). Superflax seed which, it is said, may make linen as cheap as cotton goods is nearing perfection in experiments conducted by the Ulster Linen Research association, cooperating with the British and Ulster governments.

The new seed now produces tow double the length of ordinary flax. The tow also is without the troublesome sticky substances which necessitate the present expensive hand process in preparing the raw material for market. It can easily be worked by machinery, it is said, thus eliminating the great numbers of hand workers now engaged.

Two thousand acres in Ulster and a tract in Somerset, England, will be planted to the new seed this year, and preparations are under way to introduce it in the Dakotas. Negotiations have been going on for some time with agricultural officials of Oregon. They are said to be much interested and to have promised to give the seed a thorough test.

Plane Show, Convention For Soldiers of Fortune

Dean Ivan Lamb, Now Head of Honduran Air Forces, "Drops In" to Talk Over Time When Profession Was Good One.

The all-America aircraft exhibition just closed brought together more than an array of planes and accessories. It developed to be somewhat of a convention for men who brave death as you might take your daily tonic.

Pioneers in the flying game, those whose names are household words by virtue of the modern air feats they have accomplished, and those who used to defy eternity back in the days of the old country fairs and whose names now almost have been forgotten because age has made them more conservative—they were all here in that fraternal spirit which characterizes their clan.

Adventurers all! Some of them have known the romance of foreign lands—of the royal air force of Great Britain, of the Foreign Legion, of the Arabian desert sands, of the tempestuous clime that is Latin-American.

There was for instance, Dean Ivan Lamb, of the fastly waning school of another day—the soldier of fortune. He has the equivalent of a "colonel" just before his name now, come to him as the chief of the Honduran air forces. Lamb just dropped in, as he expressed it to the old-timers, drawn here irresistibly by the conclave of aircraft and aircraft men.

Lamb has a way of dropping into countries, just as you might drop from one town to another. A badly scarred body attests to the cost which this dropping in has been to him. Lamb was all set to go with Sacasa, down in Nicaragua in the current imbroglio, but the marines were landed, and, as Lamb expresses it, he has no desire to fight them.

Lamb is not a natural born aviator. He simply took it up as the most modern development of warfare. Machine guns and artillery were originally his forte. He carried them around pretty much as a traveling man does his luggage, or as a doctor carries his satchel. And since about 1909 he has set them down in nearly all of the Latin-American countries, unless they've built some new ones, and prepared for business.

In 1914 Lamb had sensed the possibilities for a soldier before hostilities actually broke out, and it is matter of record that he was on the high seas bound for England five days before she declared war. He had come by aviation in the early Curtis school, so he went out to the front for the Royal Flying corps. He came through the early engagements without a scratch and was then sent back to what he considered a soft snap—the defense of London. He had underestimated the merits of this defense, for he had not been at it long when he just managed to bring his plane limping to the ground. And a medical survey disclosed that he had been badly shot up. Lamb quit this war with a number of enemy planes to his credit as well as British decorations and those of France and Belgium.

But the business of soldier of fortune in Latin America "ain't what it used to be," Lamb laments. There was the opportunity, for example, in the Nicaraguan outbreak—but the marines had to butt in. Their doing this is killing the game.

His high official position with the Honduran government is the only time he has put his air training to use down that way. It was as a machine gunner or artillerist in this country at another time, with Carranza in Mexico; Reyes in Colombia; Zelayas in Nicaragua; Lopez Gutierrez in Honduras; Herrera in Guatemala; in Paraguay; with Gen. Duran in Nicaragua in 1910; in Brazil in 1923 with General Honorio de Lemes, and so on, that Lamb came to be known in the Spanish tongue. Then he went all the way to Bolivia once but the promised revolution fizzled. He was pretty badly hurt at Rio Grande do Sul, Brazil, in 1923, and at Nogales, Mex., with Carranza in 1913, but that simply stimulated a good soldier on.

Back in 1909 Lamb opposed Tracy Richardson in one of the Latin-American squalls, but they are good friends, and again he and Phil Rader were on the opposite sides. Both Rader and Richardson are well-known to the boys in the game. The former was killed in a plane crash in 1917.

Lamb's friends tell, and inasmuch as there is so much authentic about him that there is no reason to doubt this yarn, of the way he scattered a whole opposing army headed by his old friend Jeffries. Jeffries, whose initials can not be recalled, was formerly a chief of police in Panama, it is said, but he killed a newspaper editor and now he has to skip that country in his movements up and down the geographical appendage to the south.

Lamb, so the story goes, had an airplane and eight bombs, and a lot of gas masks, which a United States firm was trying to get him to sell. He equipped his army with the masks as far as they would go and then passed around the word that his bombs were deadly gas. The Latin tongue had preceded him to the frontier and when Jeffries' men saw the weird looking masks and heard the story of Lamb's "deadly gas" bombs, all he had to do was to appear and drop the eight of them and Jeffries' cohorts scattered in confusion.

Maybe its true and maybe it isn't. Certainly it is no more fantastic than some of Lamb's known exploits.

But the game "ain't what it used to be." Richardson has settled down. The last heard of him he had charge of an American concession in Nicaragua. There was old Gen. Lee Christmas, the daddy of them all. He died in New Orleans about three years ago. Pat Brennan, who was as good as they make 'em, has settled down in El Salvador, the head of a large family, and with the most beautiful girl in the country, according to Lamb.

Bob Acheson, the only survivor of the Walker expedition of 1857, is living at the age of more than 100, around Tegucigalpa, Honduras. At the age of 90, there was another child born to him, according to Lamb.

KRIGWA PRESENTS THREE NEGRO PLAYS

Cast Scores Marked Success in "Flight of the Natives," at Little Theater.

The Krigwa, under auspices of the Little Negro theater, presented at the Armstrong auditorium last night three negro plays, two of them, "Mortgaged" and "Flight of the Natives," under authorship of Willis Richardson, 2023 Thirteenth street northwest, and the third, "Foreign Mail," being a Crisis Magazine prize play by Eulalie Spence.

Samuel M. H. Popel, who appeared in each piece, scored in the varied characterization throughout, but most especially as John, the slave owner, in the "Flight of the Natives." It was in this presentation that the Krigwa group attained somewhat of the professional stride, the movement of the piece being noticeably quicker than that of the previous performances.

Real dramatic power was displayed by Kathleen Hillyer Bingham and Bernard W. Proyor, formerly with Gilpin in "The Emperor Jones." Ophelia Davidson as Muriel in "Mortgaged" proved a vivacious ingenue. Lillian Clarke, who appeared in two plays, proved pleasing as Vickey of the "Foreign Mail." Others in the casts were Edward B. Saunders, Henrietta Williams, Alfred Smith, Ruth C. Steward, Lawrence L. Smith, Costomia Green, Leander Hill, Samuel Sutton, David J. Strange and Lee B. Ashe.

Cuba Bound to U. S., Machado Declares

(By the Associated Press.)

A message expressing appreciation for his reception in the United States was sent yesterday by President Machado of Cuba to President Coolidge. The message forwarded from Key West, Fla., read:

"On leaving the shores of your great country after admiring how devotedly its people are engaged in promoting peace and progress, I wish to convey to you and your countrymen my highest appreciation for the courtesy and honors extended to me during my delightful visit. The Cuban people have now another reason to feel bound to your nation by everlasting ties of friendship and gratitude."

U. S. Marine Boxer's Marriage Disclosed

A romance which culminated in an elopment and a marriage which has been kept secret for a month was disclosed yesterday when Frederick S. Englert, 23 years old, featherweight boxer of the United States marine corps, admitted to friends he no longer was a bachelor and his wife admitted that she had changed her name from Miss Justine A. L. Dolan to Mrs. Englert.

The bride is 21 years old, she said, and resides with her parents at 520 Twenty-second street northwest. Englert is stationed at the Naval hospital here. They were married in Rockville, Md., by the Rev. B. W. John, of the Methodist Episcopal church, on April 11.

No Religious Service At Maxim Cremation

Newark, N. J., May 7 (By A. P.).—The body of Hudson Maxim, inventor and author, who died last night in his home at Lake Hopatcong, was brought here this afternoon. It will lie in state until Monday afternoon, when services will be held.

There will be no religious service, and burial will be private after cremation of the body. The family has requested that no flowers be sent and there will be no pallbearers.

Brief eulogies will be delivered by Garrett P. Serviss, astronomer and scientist; Francis I. Du Pont, powder manufacturer, and Dr. M. Reese Hutchinson, inventor.

Along the Potomac

At the last meeting of the Corinthian Yacht club held in the club Thursday evening plans were made preparatory to the staging of the President's cup regatta in September.

The regatta, which was such a huge success last year, was the main topic of discussion before the meeting.

It was announced that due to the discontinuance of the Dodge memorial trophy race, which was previously held in Greenwich, Conn., there is the possibility of bringing the race here. The meeting, which was largely attended, was presided over by Commodore Smith.

A new deck forward has been built on the Ettawn at Ragan's boat yard, and the final touches are now being made prior to its taking the water for the season.

F. A. Barnes has just placed his Corinthia in commission at the Corinthian Yacht club for the year. Mr. Barnes is an enthusiastic member of the Potomac power squadron.

William Ragan & Sons, yacht and boat builders, have been appointed agents for the Mianus Marine Engine Co. One of the four-cylinder 12-20-horsepower motors built by this company is now on display. Capt. Ragan has been a familiar figure along the Potomac river for the past twenty years as steam and tug boat captain and designer and builder of boats.

At the annual meeting of the Washington Yacht club the following were elected to office: Commodore, D. C. Main; vice commodore, F. R. Kocher; fleet captain, F. A. Keithley; trustee, G. H. Blakeslee; secretary-treasurer, Wilbur Jarvis; delegate to A. P. B. A., Dr. H. C. Woolley.

One of the largest regattas ever staged in Chesapeake bay is being planned by the Maryland Yacht club of Baltimore, to be held September 10, 11 and 12. The Inland Waterways convention will be held during the days of the regatta, which will tend to swell the fleets at anchor off the club.

Dr. Daniel L. Borden has sold his boat Znack to D. D. Lendendecker, who is reconditioning it for the coming season.

The following new members have joined the Corinthian Yacht club: David A. Turnure, 1734 P street northwest; G. A. Emmons, 3122 Thirty-eighth street northwest; William Knox, 735 Woodward building, and William Chattin Wetherill, 1830 Jefferson place northwest.

Pilgrim, a 60-foot yacht owned by W. F. Zumbrunn, was recently placed in commission at the Corinthian Yacht club after being scraped and repainted throughout.

An order was recently placed by J. R. Thompson with the Chance Marine Construction Co., of Annapolis, for the construction of a specially built fishing cruiser. The boat, which will be 38 feet long, will be built in the sedan cabin type and with the installation of a 190-horsepower Sterling Dolphin motor, will do 35 miles an hour. The transaction was handled by William Knox, Washington yacht broker.

The next meeting of the Potomac river squadron of the United States power squadron will be held on May 16. The meeting place will be announced later.

Herself, a beautiful yacht flying the pennant of the Detroit Yacht club, has been moored off the Capital Yacht club for the past two weeks. The yacht is on the way to Florida from Detroit.

The next meeting of the Washington Yacht club will be held Monday night at the clubhouse at the foot of Fifteenth street southwest. For the past two years the club has been practically inaccessible to automobile traffic, but the opening of the Water street extension in the near future will allow automobiles to reach it.

Marie Louise, a 40-foot raised deck cruiser owned by O. A. Danzenbaker, will go into commission for the season at Ragan's boatyard within the week. Mr. Danzenbaker, who is local agent for Standard marine engines, states that the three-cylindered Standard in his boat was installed in 1906 and is still propelling at 10 miles per hour.

Davis & Child, Fourteenth and N streets northwest, have been appointed distributors for the King folding boats. The folding boat is a unique idea, allowing the automobilist to carry his own water transportation with him.

The point you want to reach is listed in A-B-C order under Auto Bus Schedules at the head of the Classified section in the morning Post.

Build Your Home the Skyscraper Way

Easy Payments

"The Lexington"
SEVEN ROOMS, TWO BATHS $75
Monthly Payments,

"The Crescent"
FIVE ROOMS and BATH $40
Monthly Payments,

"The Tarryton"
SEVEN ROOMS and BATH $45
Monthly Payments,

"The Conway"
FIVE ROOMS and BATH $35
Monthly Payments,

Come and See

our Free Home Exhibit at the address shown below. See our completely furnished bungalow. Inspect its modern kitchen, built-in breakfast set, and other up to the minute built-in features. There are many "Honor Bilt" homes in this city, completed and under construction, which we will gladly show you so that you can see for yourself the many money saving features of our successful "Honor Bilt" system.

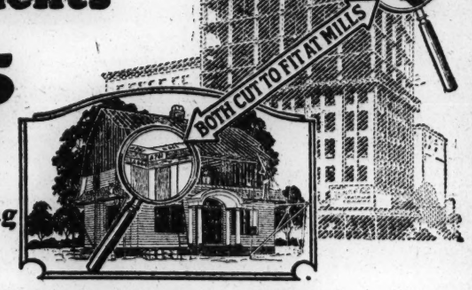

$25 to $85 PER MONTH

Better and More Permanent Building at a Big Saving

Solid Construction With Less Labor

In the construction of "Honor Bilt" Homes, as in the building of skyscrapers, every modern means of rigid, permanent construction is employed; every method to eliminate waste, to save material, time and labor is strictly enforced. The steel beams of skyscrapers swing into place. They are "cut-to-fit" the same as the framing in our "Honor Bilt" Homes.

The "Honor Bilt" System assures solid construction with less labor, and enables you to build at the lowest possible price. The highest principles of building construction, as recommended by the United States Bureau of Standards, Washington, D. C., are rigidly followed.

SAVE $500.00 to $2,000.00

More Than 37,500 "Honor Bilt" Homes Built Today

Our customers have invested over $100,000,000 in "Honor Bilt" homes. 25,400 have been erected by customers themselves. "Honor Bilt" homes are easy to build. Every piece of lumber is marked to correspond with numbers shown on the plans, which we furnish free; the smallest pieces are bundled and marked so as to save time in locating. With each house we furnish a booklet which explains and illustrates the simple directions. We ship you all the material for a complete house, including lumber, millwork, roofing, building paper, paint and varnish; hardware; also plumbing, heating and lighting fixtures. *One order brings it all.* Material we furnish is shipped to arrive at the job when that particular material will be needed. We do not furnish masonry materials.

The Best Easy Payment Plan —Low Interest Charge

All you may require is a Building Lot and a little money to help pay some of the labor. You may only need a building lot if you or your friends can do some of the work. Sears, Roebuck and Co. will sell you on easy payments all materials and advance cash to pay for most of the labor, and give you a long time to pay. *A small payment each month as you would pay rent makes you the owner of a good substantial modern home in a few years.* Your interest becomes less each time you make a payment. Our EASY PAYMENT plan has enabled thousands of families to get out of the renter's class and own their own home in a short time.

Highest Quality Material

The lumber furnished for "Honor Bilt" homes is bright and new, fine, dry No. 1 framing, clear Cypress for outside finish, and clear siding. Expert mechanics, modern machinery and good materials insure perfectly made millwork. Oak, Birch, Fir or Yellow Pine (as specified) for interior finish—the kind of material that will prove to be a little better than generally used in home construction.

Satisfaction Guaranteed

We guarantee to furnish sufficient material to complete the house you select according to our plans and specifications. We guarantee safe delivery. We guarantee satisfaction or will return your money promptly, including freight charges. This guarantee is backed by our entire organization with a capital of over $100,000,000.00.

Here is your chance to buy a complete high grade Modern Home at our WHOLESALE DIRECT FROM FACTORY PRICE! You will find that a Sears, Roebuck and Co. home makes a good investment, that it has a high resale value.

1—You Save Middleman's Profit. *We ship direct to you from our own producing mills, the largest building material factories in the world.*

2—You Save All Architectural Fees. *Efficient service, including complete set of plans, specifications and simple ready-cut plans. We also furnish inspector's field service. No additional charge.*

3—You Save on Costs of Erection. *"Honor Bilt" homes are furnished ready-cut—cut accurately and economically by Modern Machinery. By actual certified test we know our system SAVES AS MUCH AS 40% OF CARPENTER LABOR, and insures a better job.*

4—You Save Waste and Time. *We ship you all of the high grade material for a complete home, including plumbing, heating, and lighting. Sears, Roebuck and Co. is a safe place where you can obtain this complete service.*

Call for This BOOK of 100 Homes —It's FREE

It explains our easy payment plan, FREE architectural service and "Honor Bilt" system. If not convenient to call, phone or write—now! Ask for 1C00.

NOTE—In Canada and foreign countries, a charge of $1.00 will be made to cover cost of catalog and postage, as we do not ship outside of the U. S. A.

Sears, Roebuck and Co.

Phone: Main 9537 704 Tenth Street, N. W. Washington, D. C.

Exhibit Open 8:30 A. M. to 5:30 P. M. Saturday, 4:30 P. M.

BRING this COUPON

If you cannot call, mail this coupon

This coupon entitles you to a free copy of our Book of Modern Homes, showing more than 100 plans. (1C00)

Name.....
Street.....
Phone.....
City..... State.....

MUSIC AND MUSICIANS

By ELISABETH E. POE.

MORE and more music is becoming a feature of conventions held in Washington. The musical programs are given quite as much attention as other portions of the schedule laid out for the instruction and entertainment of delegates. A feature of the Pan-American Commercial congress program on Tuesday night was the concert of Latin-American music given by the Army band, which contained folk songs and other compositions of Latin-American countries. Music was also prominent at the welfare conference of the Woman's Universal alliance, and at the gala concert on Wednesday night the entire program was given over to music.

The event served to introduce to a Washington audience Miss Lorraine Foster, a coloratura soprano whose voice has won favorable comment in Europe and was the recipient of a scholarship from the government of Panama because of the unusual merit of her voice. Miss Foster has a pleasing personality and a voice of real promise. Vernon Williams, tenor, son of Evans Williams, the oratorio singer, was on the same program with Miss Foster and gave good account of himself, and Raoul Vidas, a French violinist, was one of the best virtuosos heard in Washington this year.

Mrs. Wilson-Greene announces three courses for next season, 1927-1928. The Philharmonic course will include Fritz Kreisler, violinist; Boston Symphony orchestra; Rachmaninoff, pianist; Edward Johnson, tenor, of the Metropolitan opera; Jeritza, soprano, of the Metropolitan opera. The artists' course will include Marion Talley, sensational soprano of the Metropolitan opera; Jascha Heifetz, violinist, after an absence of two years; Boston Symphony orchestra; Feador Challapin, basso, from the Metropolitan opera in full recital, and Martinelli, tenor of the Metropolitan opera. The Wilson-Greene course will include "The Beggar's Opera," direct from the Lyric theater, London; Lucrezia Bori, soprano, of the Metropolitan opera; Josef Hofmann, pianist; Lawrence Tibbett, barytone, Metropolitan opera, and Sigrid Onegin, contralto, Metropolitan opera.

Col. J. Franklin Bell, U. S. A., retiring engineer commissioner of the District of Columbia, will deliver the address of welcome and extend greetings at the civic massed concert by combined church choirs and choral clubs of the District on May 18 in the Central High School auditorium.

One of the features in connection with the event will be the musical selections to be rendered by the brass sextet of the United States Marine band between the choral groups during the evening.

The massed concert is being given under the auspices of the District of Columbia Federation of Music Clubs and the Washington Church Music council, and will be directed on that evening by John Finley Williamson, director of the Dayton Westminster choir.

In preparation of the affair, afternoon classes will be held at 4:45 o'clock May 12, 13, 16, 17 and 18, in the Epiphany Parish hall, for choral, choral directing and accompanying, by Mr. Williamson. Evening rehearsals for the men will be held Thursday at 7:30 o'clock and for the women on Friday at the same hour, both rehearsals to be held in Epiphany Parish hall. On Monday, May 16, a short rehearsal will be held of the mixed group at 7:30 o'clock, and the men's group at 8:30 o'clock in the Central High School auditorium. On Tuesday, May 17, the women will rehearse at 7:30 o'clock in the Central High School auditorium, with the mixed choirs at 8:30 o'clock.

Assisting Mr. E. Braithwaite, chairman of the concert, are Vice Chairmen B. L. Goodyear, Herndon Morsell and Thomas Moss. A large number of organizations are participating in the concert, which is expected to be one of the largest massed affairs ever arranged in local music circles.

Charles Trowbridge Tittmann returned recently from filling two engagements in the Bach St. Matthew passion.

At the meeting of the District of Columbia chapter of the American Guild of Organists held Monday the following officers for 1927-28 were elected: Dean, Rolla G. G. Onyun; subdean, J. Edgar Robinson; secretary, Mary M. Wilkins; treasurer, Mrs. C. E. Warfield; registrar, Mrs. J. M. Sylvester; executive committee, Mrs. E. D. Cummings, Carl Holer and Adolf Torovsky; auditors, Mrs. J. Montgomery and Miss Edith Athey.

The following were elected colleagues of the guild: Mrs. Helen T. Murray, Mrs. J. H. Cunningham, Mrs. Kathryn Hill Rawls, Mrs. J. H. Fahrenbach, Miss Marie Louise Sullivan, Miss Dorothy C. Burch, Miss Ruth Farmer, Miss Evelyn Bissig, Miss Effie Collamore, Christopher S. Tenley, G. H. Wells, Charles V. Schofield and J. R. Mason.

The song, "Sweet Mother of Mine," will be played today at the memorial exercises at Arlington by the United States Marine band. This song was written by Iowa C. Lozier, wife of Representative Ralph F. Lozier, of Missouri.

A special feature of the last of the series of orchestral concerts given by the United States Marine Band orchestra will be the first performance in the East of the overture "The Call of the West," by the Benedictine monk, Father Dominic Waedenschwiler, O. S. B., included in the symphony program to be presented on Wednesday night in the band auditorium, marine barracks, at 8:15.

The manuscript score of this number was presented to Capt. Branson, the new leader of the United States Marine band by Clyde B. Aitchison, chairman of the Interstate Commerce Commission and well known in Washington as the conductor of the Interstate Commerce Male chorus. When in the West last fall his fellow Oregonian, Father Dominic, presented Mr. Aitchison with the original manuscript score of this composition, and Capt. Branson has had the parts copied for the Wednesday night concert.

Mr. Aitchison has known Father Dominic, as he is affectionately known in the West, for a number of years and says he is a Swiss, who early in life became a Benedictine monk. For many years he has been stationed at Mount Angel, Oreg., where he is head of the music department of the Mount Angel college. Although foreign born, he is not only an enthusiastic and useful American, but a typical Westerner as well. He studied with Humperdinck before coming to America, and the overture "The Call of the West" bears striking impress of Father Dominic's vision of the daring, hardship and romance of the pioneers of the Pacific coast.

Two other interesting features will be the playing of compositions by principal musicians of the Marine band, one retired and the other in active service. The "Gavotte in Canon Form," by Principal Musician Arthur Tregina, retired, and the tone poem "Indians of America," by Principal Musician Siegfried Scharbau.

The program will close with Tschaikowsky's favorite Fifth Symphony in E Minor, Opus 64.

The sixth annual festival of music of the University of Maryland will be held in the auditorium, College Park, Wednesday and Thursday.

The Elena de Sayn String quartet, consisting of Elena de Sayn, first violin; Lynch Luquer, second violin; Lydia Brewer, viola; Ludwig Manoly, cello, will give a recital of Slavic compositions at the Washington club shortly.

The Helen Jane Marr dancers will appear in recital tonight at the Belasco theater with incidental musical numbers in the program. Among their patronesses will be: Mrs. Frederick H. Brooke, Mrs. J. W. Wadsworth, jr., Mrs. Charles C. Glover, Mrs. Thomas B. Sweeney, Mrs. John W. Davidge, Mrs. William Eldon Doeller, Mrs. Cary Grayson, Mrs. Randall Hagner, Mrs. Herbert Howard, Mrs. John Ihlder, Mrs. Eldridge Jordan, Miss D. J. Kibbey, Mrs. Ridley McLean, Miss Julia Mattis, Mrs. Upshur Moorehead, Mrs. H. C. Moses, Mrs. William B. Noble, Mrs. Ross Perry, Mrs. Stanley Rinehart, Mrs. Cuno Rudolph, Mrs. Richard Simms, Mrs. Lee P. Warren.

Owing to unforeseen circumstances the last concert of the Rubinstein club this season has been postponed to May 24. It will be held at 8:30 p. m. in the ballroom of the Willard.

The Interstate Male chorus, which sang to an overflowing auditorium at Central High school last month, will repeat the same concert in Pierce hall of All Souls' Unitarian church, Fifteenth and Harvard streets northwest, at 8 p. m. Saturday. The hour of 8 p. m. has been selected so that WRC radio station, which will broadcast the entire concert, can also give station WEAF, of New York city, an opportunity to broadcast the first half hour from 8 to 8:30 p. m.

The program, consisting entirely of Arthur Sullivan compositions, opens with four male chorus numbers, comprising the "Entrance and March of the Peers," from "Iolanthe." "The Beleaguered," a fine example of part-song writing for men's voices; "The Long Day Closes," and finishing with "The Lost Chord." The second half of the program consists of the greater portion of Sullivan's cantata, "The Golden Legend." Clyde B. Aitchison, conductor of the chorus, now contemplates giving scene 4 from this cantata, in addition to the scenes which were sung at the last concert.

The soloists are Miss Helen Howison, soprana; Miss Charlotte Harriman, contralto; Mr. Ross Farrar, tenor, and Mr. Charles T. Tittmann, bass. The accompaniments will be played by Mr. Thomas Moss at the organ and Robert L. Feuerstein at the piano.

A program was presented by the music group of the District branch of the League of American Pen Women at a joint meeting Wednesday with the poetry group. Mary Doyle, contralto, interpreted compositions of Nancy North, and Mrs. C. R. Deeds gave a spirited reading of Mary S. Parker's song, "My Country's Flag."

Lucy Dickinson Marx, soprano, sang several of her own compositions, as well as "Mammy's Little Treasure," the lyric by Alice Hutchins Drake, and "A Prayer," by Isabel Gates, both of which have been set to music by Mrs. Marx. An article of "Classic Music and the Dance" was read by Willard Howe. Sade Catherine Coles and Maud Judith Scruggs offered several of their own piano compositions. Ann W. Ayers contributed a song, which was interpreted by Mrs. Marx. A fairy tale by Mrs. Coles was recited by little Constance Rollins. Original poems were read by Miss Drake, A. Marie Boggs, Mrs. Gertrude Thomas, Alice R. Hager and Edna J. Roberts. Mrs. Elizabeth Coombs and Margaret Bowie presided as accompanists. Sade Catherine Coles, chairman of the music group, announced this as the final meeting of the season.

The concert given by the members of the music section of the Chevy Chase Woman's club on Wednesday evening, in the Wesleyan M. E. church, was by far the most succesful of the five which it has given since its first, five years ago. A large audience greeted them and many enchores were demanded. The song written by the director of the section, "O Dream of Mine," by Herndon Morsell, was well received, as also "The Lost Chord," with the organ accompaniment played by Carl F. Stuhler. The program wa closed with, "The Bells of St. Mary's," which has been a request song for the last several years.

Miss Alice Breas is the director of the music section and Mrs. Frederick A. Hunnewell is the accompanist.

The guest artists of the evening were the Chevy Chase chanters, a large chorus of men, many of whom are the husbands of the members of the music section. They were greeted with so much applause and were called for so many extra numbers that it was a question as to whether they or the music section were giving the concert. The chanters were organized a year ago and are also under the direction of Mr. Morsell. They were accompanied by Leon Davis.

Kurt Hetzel will present Miss Frances Griffin in a piano recital at his new studio, 924 Fifteenth street northwest, Tuesday at 8:30 p. m. The program is: "Three Etudes" (Chopin); "Liches Traum" and "Rhapsody, No. 12" (Liszt); "Concerto, C Minor" (Beethoven). Mr. Hetzel will be at the second piano.

Alice B. Harvey, pianist, was the assisting artist when the Lyric trio (Lucy Dunwoody Higgins, first soprano; Lorraine Wycoff, second soprano, and Lucille Forrest Hastings, contralto), and Olga Krumke, mezzo-soprano, gave a musicale Thursday evening at the Home for the Blind in R street, Georgetown. Emilie Margaret White was at the piano for the trio and Miss Krumke in ensemble work and solos.

Miss Harvey gave two groups of piano numbers and played the accompaniments for Miss White's songs. Both Miss Harvey and the Lyric trio were among the entertainers at the recent benefit concert for the Florence Crittenton home held at the A. A. U. W clubhouse.

Sophocles T. Papas announces that the Columbia Mandolin, Banjo and Hawiian Guitar and Ukelele clubs, under his direction, assisted by Dorothy Sherman Pierson, soprano, and P. Romano, mandolinist, will give a concert at the Playhouse, 1814 M street northwest, Tuesday at 8 o'clock. The concert will be followed by informal dancing from 9 to 12 p. m.

TONIGHT AT 8:30
HELEN JANE MARR
AND HER DANCERS
BELASCO THEATER
Boxoffice Open From 10 A. M.

COMMUNITY CENTERS

Plans are now being made for the calling together during the present month of community groups in all centers for the annual election of advisory committees which are to serve for the ensuing year. The advisory committee in each center consists of one representative from each citizens association of that community, one from each Parent-Teacher association, the principal of the school used as the center, and two representatives at large, elected by the community.

All centers in divisions 10-13 are preparing for their annual exhibitions of handwork and needlework given each spring in connection with community programs of all musical and dramatic activities of the past season.

Between May 17 and June 10, ten centers will have exhibitions, including West Washington, Lovejoy, Birney, Garfield, Burrville, Cleveland, Randall and Military road, the two latter also to take place at Cleveland center. The week's program is:

COLUMBIA HEIGHTS.

Tomorrow—7:30 p. m., Boy Scouts' first-aid class, training class for scout masters; 8 p. m., recreation group, Wilson Players, physical examinations and reduction exercises of Watch Your Weight club, Washingtonians.

Thursday—7:30 p. m., Gamma Beta Phi basketball practice; 8 p. m., Wilson Players, community orchestra, Washingtonians.

Friday—3:30 p. m., junior rhythmic dancing; 7:30 p. m., Boy Scouts Troops 1, 40 and 41, basketry class.

Saturday—9 a. m., violin instruction; 9:30 a. m., piano instruction, Maryland teachers' class.

EAST WASHINGTON.

Tuesday—6:45 p. m., B. B. girls; 7:30 p. m., dressmaking, millinery, National Capital Players, basketry, Boy Scouts; 8 p. m., Boys Independent band; 8:30 p. m., community dance; 9:15 p. m., basketball, Capital City School of Nursing.

Saturday—6:45 p. m., basketball; 7 p. m., East Washington Community Players; rhythm class; 8 p. m., Paramount A. C., community program, moving pictures; 8:30 p. m., community dance.

E. V. BROWN.

Tomorrow—3 p. m., beginners' French class, beginners' piano class, advanced rhythm class; 3:45 p. m., advanced French class, advanced piano class. Library open from 2 until 5 p. m.

Wednesday—3 p. m., beginners' piano class. Library open from 2 until 5 p. m.

Thursday—3 p. m., beginners' French class, dramatic class.

Friday—3 p. m., beginners' rhythm class. Library open from 2 until 9 p. m.

PARK VIEW.

Tomorrow—3:15 p. m., violin class. 3:30 p. m., beginners' rhythm class.

Wednesday—3:30 p. m., advanced rhythm class. 7:30 p. m.—Park View junior players; adult dramatics. 7 p. m., Dennison Handwork club. 8 p. m., Park View Citizens association.

Friday—7:30 p. m., Boy Scouts; Girl Scouts; Camp Fire Girls; children's games; Boys' Handwork club. 8 p. m., auction bridge instruction class closing card party; adult social dancing class party.

PETWORTH.

Tuesday—3 p. m., beginners' rhythm class; beginners' music class. 3:15 p. m., game and story class. 4 p. m., advanced rhythm class; advanced music class.

Friday—7:30 p. m., Girl Scout Troops 14 and 21. 8 p. m., Petworth players; card benefit.

SOUTHEAST.

Tomorrow—7:30 p. m., Grand Review Dramatic club; zig-zag entertainers.

Wednesday—7 p. m., Marionette workshop. 7:30 p. m., Forrest Players. 8 p. m., Daughters of America drill team, Council No. 10.

Friday— 7 p. m., harmonica class, dramatic groups; 8 p. m., Anniversary club.

Saturday—9:30 a. m., piano classes; 11 a. m., violin classes.

THOMSON CENTER.

Tomorrow—7 p. m., French conversational class; 8 p. m., Nordica orchestra, dramatic class, Italian class.

Tuesday—7:30 p. m., advanced Spanish class, Gregg dictation class, Gaelic study class, Esperanto reading class, women's drill team.

Wednesday—3:30 p. m., rhythm, violin and cornet classes for children.

Thursday—7:30 p. m., Gregg dictation class; 8 p. m., Italian class, advanced bridge class, Maryland State society meeting.

Friday—7:30 p. m., Spanish class, French grammar class, Sea Scouts, Lyric orchestra.

Saturday—9 a. m., saxaphone, violin, drums, piano, clarinet, flute and cello classes for children.

RESERVOIR.

Wednesday—3:15 p. m., industrial work.

Thursday—Woodworking.

Friday—Girls' woodworking.

BIRNEY.

Tomorrow—7:30 p. m., Choral society, Needlecraft club, Small Boys' club, Basketball club, Hillsdale Citizens association.

Friday—7:30 p. m., flower making, Whittling club, Small Boys' club, Mystic Social club, Basketball club, Anacostia Athletic club, Boys' orchestra.

BURRVILLE.

Tuesday—3:15 p. m., music extension piano class; 7:30 p. m., children's chorus, boys' athletic group, basketry class, Glendale Thimble club, Wimodaughsis club party, Girls' Art and Craft club, boys' game group, Girls' Dramatic club, popular song group, Burrville Community Clef club, Citizens association.

Saturday—10:30 a. m., piano practice for children.

CLEVELAND.

Tomorrow—7:30 p. m., Washington Federation of Church Choirs and sight reading class.

Tuesday—7:30 p. m., lamp shade making, home nursing class, Amphion Glee club, Cleveland Music Study club; 8 p. m., S. Coleridge Taylor Choral society, Randall industrial art group.

Thursday—7:30 p. m., basketry class, lamp shade making, Dennison art class. Krigwa Players, home nursing class.

Friday—3:15 p. m., music extension piano class.

JOHN F. COOK.

Wednesday—3:15 p. m., music extension piano class.

DEANWOOD.

Thursday—3:15 p. m.—Music extension piano class.

DUNBAR.

Thursday—6 p. m., Girl Scout swimming group; 7 p. m., Boy Scouts; 7:30 p. m., green cross nurse class, Simon Commandery drill team, inspection, drill, reception; Columbia Lodge of Elks drill team; Council Review Players, Columbia temple drill team, pipe organ lessons.

Friday—3:15 p. m., Girls Art and Craft club.

GARFIELD.

Wednesday—3:15 p. m., music extension piano class; 7:30 p. m., chorus, women's industrial art group, story and game group, Home and School association.

LOVEJOY.

Tomorrow—3:15 p. m., Art Petite Dramatic club.

Tuesday—3:15 p. m., music extension piano class.

Thursday—7:30 p. m., Good Words club, Girls club, reading group, game group, Togan A. C., Manchester A. C., Whirlpool Business Men's club, Girls' Achievement club, basketry, Boy Scouts.

Saturday—7:30 p. m., Boy Scouts, Manchester A. C. Girls' Industrial Art club, reading group, game group, Dennison art class.

MILITARY ROAD.

Tomorrow—3:15 p. m., Buzzing Bees Industrial Art and Dramatic club.

Tuesday—3:15 p. m., Buzzing Bees Industrial Art and Dramatic club.

Wednesday—3:15 p. m., Buzzing Bees Industrial Art and Dramatic club.

Thursday—3:15 p. m., music extension piano class.

Friday—3:15 p. m., music extension piano class.

WEST WASHINGTON.

Tuesday—7:30 p. m., Whist club, Basketry club, Criterion Social club, Georgetown A. C., Young Men's Social club, Vincent Social club, Lincoln A. C.

WOMEN SEEK WORLD GOVERNMENTS' HELP

Welfare Meeting Adopts Resolution to Cause Centralization of Efforts.

That official cooperation of the governments of the United States and other nations is to be sought by the Woman's Universal Alliance in its efforts to bring about centralization of the work of women throughout the world was embodied in a resolution adopted yesterday at the final session of the second world welfare conference held at the Carlton hotel.

This step will be taken, the resolution set forth, because the work of the organization "is of such magnitude and of such universal interest and importance."

Preceding the adjournment of the conference, Mrs. C. C. Calhoun, president, permitted the delegates to discuss conditions of women in open forum. A number of the delegates made the pilgrimage to Mount Vernon yesterday. This afternoon a garden party will be given by the National Woman's Party at 21 First street northeast, in honor of the delegates to the welfare conference.

Crackers to Losers, While Winners Dine

One-half of the Airway club of Washington, at a "duplex banquet" at the University club last evening, nibbled cheese and crackers and sipped aqua pura while the other half gorged itself on a course dinner.

It was the climax of a sales contest conducted during April in which the losing, or fromage side, had agreed to diet for the edification of their more productive opponents. The guests of honor was Charles G. Groff, of Philadelphia, vice president of the Airway Electric Appliance Corporation. Edward Carothers, manager of the Washington branch was toastmaster.

Columbia Players To Aid Choir Fund

The Columbia Players will present the two-act play, "Among the Breakers," for the fourth time tomorrow night at 8 o'clock in the Columbia Heights Christian church. The play is under the direction of J. M. Wolcott and was written by George M. Baker.

The play is given in benefit of the choir of the Columbia Heights Christian church. Music on this occasion will be under the supervision of Mrs. Minnie Smith. The cast includes Curtis Woodson, Esther Hobbs, Mrs. L. S. Harlow, J. M. Wolcott, Oliver Bailey, Clyde Melville, G. M. Eiseman, Mida Tucker and Roy Harlow.

Amity Club Officers Installed on May 17

Officers of the Amity club will be installed May 17, at L'Aiglon. The Amity club is composed of business and professional men. A banquet and an entertainment have been arranged by J. R. Panitz and Abraham Dresner.

Those to be installed are Joseph Stein, president; Harry I. Carroll, first vice president; Philip Milstone, second vice president; Maurice Salomon, secretary; Morris Narcissenfeld, financial secretary; Benjamin Madden, treasurer, and Charles M. Rosenthal, sergeant at arms.

GIRLS FRIENDLY

Last Sunday morning at 8 o'clock the annual corporate communion was held in St. John's church. A luncheon also was given Sunday at the Holiday house by Mrs. Edward B. Meigs, diocesan president of the society, and Mrs. John C. Boyd in honor of Miss Frances Sibley, national president of the G. F. S. A., and Miss Sarah Hopkins, vice president of province I and diocesan president of western Massachusetts. Eighty-five associates were present. Miss Sibley spoke. Evening prayer was held in the Eleanor Lewin Memorial chapel by the Rev. V. O. Anderson, of St. Agnes' church, of Washington. Several memorials were in use for the first time that day. Tribute was paid to the memory of Miss Florence Woods. The offering was for the flood sufferers.

Monday the annual all-day business meeting of the society was held in Epiphany Parish hall. Branch and department reports were read. Miss Sibley gave an address which began with a word of greeting to the diocesan organization in celebrating its thirtieth anniversary and included the reading of the letter just received from the president of the English G. F. S. in regard to the change recently made in the "third central rule" of the G. F. S. A. Miss Sibley made an appeal for the Washington national center, urging its completion in time for the general convention of the Episcopal Church to be held in Washington in October, 1928. Luncheon was served by a committee of senior members in charge of Mrs. Grace Berry.

Monday evening at 8 o'clock a reception was given in Epiphany Parish hall when all the members of the society were invited to meet Miss Sibley and Miss Hopkins and to celebrate the thirtieth anniversary of the organization of the society in the diocese The guests of honor and diocesan officers were in the receiving line. Mrs. H. C. Bolton, for many years diocesan president, and now branch president of Epiphany church, read the history of the society in Washington. Miss Sibley and Miss Hopkins made addresses.

The annual admission service of the branch at St. Mark's church will be held this morning at 11 o'clock. Seven girls will receive their badges of membership in the society and two will be advanced to senior membership. Mrs. John Prender will present the class to the rector, the Rev. W. H. Pettus. Tuesday evening the branch had a taffy pull with seventeen present. The girls are planning to give a garden party June 15.

The branch at St. Paul's church, Rock Creek parish, held a rehearsal of "Mrs. Briggs of the Poultry Yard," Monday evening, which will be presented Friday. A report of the council meeting was made by Miss Sadie Carlisle, branch president, and plans for a benefit discussed.

The branch at St. John's church, Georgetown, held a business meeting Tuesday evening. Plans for a concert to be given by the girls the first week in June were discussed. Mrs. M. Spengler will train the girls. A report of the annual all-day council meeting was made by Miss Dorothy Ransdell. The branch will be entertained at the home of Mrs. Alxander S. Steuart Tuesday evening.

The branch at the Chapel of the Nativity met Tuesday evening with about 35 members present. A report of the council meeting was made by Miss Gudrum Teleffen. Plans were discussed for a banquet which the branch will give on May 17. The girls will sell refreshments at the minstrel show the Parish Young People's society will give on May 13 and 14.

A meeting and luncheon for the committee of the Washington National center was held Tuesday at the home of Mrs. John C. Boyd. Those present were Miss Frances Sibley, Miss Sarah Hopkins, Miss Julia Cunningham, Miss Mary Nelson, Mrs. John C. Boyd, Mrs E. B. Meigs and Miss Ethel Grimes.

The point you want to reach is listed in A-B-C order under Auto Bus Schedules at the head of the Classified section in the morning Post.

NEWS OF BOY SCOUTS

The place and date for the intercity field meet has finally been set for Petersburg, Va., June 10 and 11. On Saturday, teams representing the five Washington divisions will compete at Camp Wilson to determine which troops will represent the council at Petersburg. The winning team will be taken to Virginia free of charge and arrangements have been made for their entertainment there.

Divisional teams are scheduled to report at Camp Wilson Saturday morning at 10 o'clock, equipped for an overnight hike, including three meals. Final inspection will be at 7:45 o'clock Sunday morning, the return to the city to be made immediately thereafter.

Camping and troop committees will be the special features of tomorrow evening's session of the leaders' training course. Moving pictures and lantern slides of camp will be shown and there will be remarks by Dr. Paul Bartsch, chairman, and by other members of the camp committee. Camp music, both string and vocal, will also be included. As an added feature a certificate of herosim will be presented by Dr. Bartsch, chairman of the court of honor, to Scout James Pryor, jr., of Troop 25, for rescuing a boy from drowning. Scout Pryor also enjoys the distinction of being the first scout to register for the 1927 season at Camp Roosevelt. Memebers of the local council, troop committemen, scoutmasters, assistant scoutmasters and other scout officials will be present. The men of Washington are invited.

60 at Training Course.

The training course continues to have great success, the attendance still stands around 60 and each session having new and novel features. After Monday evening sessions, May 9 and 16, the final meeting of the class will be an overnight affair to Camp Roosevelt, May 21 and 22.

Interest is growing stronger and stronger as camp time approches. Camp Wilson will open about June 1 and Camp Roosevelt gets under way June 27. The personnel of the camp staffs are now being lined up and announcements will shortly be ready for publication.

Through the efforts of Capt. J. J. Staley, deputy commissioner of the second division, an opportunity is to be given to two scouts from each troop in the city to get two weeks of instruction with the drum, fife and bugle. Capt. Staley offers to take the scouts to camp and train them for a council fife, drum and bugle corps for two weeks, August 8 to August 22, at a very nominal cost.

The troop efficiency contest officially closed the 1st of May, but troops have until the 10th to get their report cards in. Immediately following the 10th the list of "crack troops," that is, those making an average of 85 per cent or more, in the divisional inspections, will be announced, together with the time and place for the final inspection to determine the champion troop.

Buttons and Cards Distributed.

Scouts have been doing fine work throughout the week in distributing buttons and cards in connection with the service memorial drive. The scouts may not solicit money, but with their scout smile and salute they have done much to enlist the public interest in this most worthy cause.

At a meeting of the second division advisory council held at the Press club Tuesday evening, plans were made for a divisional rally to be held at the Boys club, Friday evening, May 13. Games and stunts and a general good time are scheduled for the evening and many prizes have been provided. Parents, friends and scout officials are cordially invited.

At a court of review held at the Wilson Normal school on April 30, the following scouts passed first class: Horace Torbet, Troop 3; David Heyward, Troop 29; Alva Nye, Troop 52. Those passing second class were: Troop 12, Harold Caldwell, Charles Kissinger; Troop 15, David Murinson, Walton Grubbs; Troop R. O'Brien, R. Stockton, Forbes Burgess; Troop 20, E. Johnson; Troop 43, 49, William Goode, Robert Eisinger; Troop 50, Edward Flanagan; Troop 94, William Hart; Troop 111, George Selbels.

Court of Honor Awards.

At the last court of honor and review for the troop efficiency contest, held at the Wilson Normal last Saturday thirteen scouts became second class and three attained first class. Merit badges were granted to 75 scouts. The court of honor organized by Col. E. L. Mattice was composed of Dr. Paul Bartsch, chairman; Linn C. Drake, H. A. Posner, Maj. Rush Lincoln, sr., Lieut. E. S. Middleton, J. S. Cole, Paul Cockerill, Fred G. Stuart, Dr. W. C. Mansfield, Dr. T. F. Murphy, J. W. Talley, and Vernon Bailey. Attaches: Richard Sargeant, Troop 44; Elliott Murphy, Troop 42; A. E. Harned, Troop 33; Rush Lincoln, jr., Troop 42; A. E. Hooker, Troop 35; James Prior, Troop 25.

Badges were taken as follows: H. Wright, Troop 1, craft, metal, electricity, surveying. Troop 8—Billy Carpenter, firemanship; W. French, signaling; Ray Heacock, cooking; Frank J. Luchs, craft, leather, handicraft; James Smith, cooking; J. Wallis, carpentry, firemanship. Troop 16—J. Kerby, first aid to animals; F. Law, firemanship, swimming; F. Willett, first aid to animals. Troop 15—A. Clark, craft, wood, first aid to animals; W. Clark, craft, leather, machinery, craft, wood; E. Fluckey craft, basketry, firemanship; W. Glass, craft, leather, machinery, reptiles; R. Livingston, craft, leather, first aid to animals. Troop 17—J. Catchings, public health; D. Longfellow, blacksmithing. Troop 20—A. Bean, cycling; H. P. Clark, craft, leather; D. A. Craig, journalism; E. Fakes, craft, leather; J. C. Freeman, craft, leather; J. Hebrew, craft, leather; G. Henry, first aid to animals; W. J. Kettler, craft, leather; M. Parry, interpreting. Troop 25—Billie Fite, pathfinding; B. Lunch, pioneering; J. C. Pryor, lifesaving; R. Thom, first aid to animals, pathfinding, pioneering; E. Seeds, athletics, bird study pathfinding.

Troop 32, C. LaVarre, handicraft. Troop 33, R. Coffman, conservation, dairying, masonry; T. Fraser, carpentry, personal health; M. Fraser, cycling; Malcolm Fraser, cycling, music; A. Harned craft, bookb., dairying, foundry; A. Hooker, craft, woodcarving; C. Hooker, dairying. Troop 35, E. Seger, craft, basketry, craft, leather; R. Stringfellow, craft, wood, electricity. Troop 40, W. Trouland, craft, wood. Troop 42, first aid to animals, craft, bookb., scholarship; H. Boaz, craft, bookb., craft, leather, electricity. Troop 43, W. Bixby, carpentry; C. T. Clagett, first aid to animals, electricity; W. Thing, bookb., first aid to animals, firemanship. Troop 45, W. Hayes, civics, personal health, public health; A. Powers, music, personal health, safety first; L. Garlick, music, personal health, safety first. Troop 51, S. Prince, bookb., craft, leather handic.; S. V. Prince, jr., automobiling, firemanship; E. J. Goodwin, automobiling, firemanship, handic., leathercraft, bookb. Troop 52, R. Dennett, first aid to animals; A. Gardiner, firemanship, first aid to animals. Troop 53, H. Snow, personal health. Troop 57, J. Hazard, masonry; A. Greeley, first aid to animals, craft, leather, masonry; H. Greeley, first aid to animals, masonry; J. Hazard, first aid to animals; P. Walton, personal health. Troop 63, H. Lanier, bugling, carpentry, cooking. Troop 64, E. Stout, handic., public health, safety first. Troop 70, L. Saxton, craft, bookb. Troop 73, Gordon, craft, wood, pathfinding; J. Goldman, carpentry, craft, bookb.; H. Milstone, athletics, craft, wood. Troop 82, R. Buddeke, craft, cement, cycling; A. Walter, craft, cement, cycling, masonry. Troop 96, D. Boughton, marksmanship; H. Fiscer, athletics. Troop 100, A Conn, painting; A. Toombs, gard, marksman. Troop 111, F. Strong, bugling, personal health, swimming. Troop 123, Joseph Ardai, firemanship, pathfinding, wood carving.

TAKOMA PARK STUDY CLUB.

The Takoma Park Civic Study club held its annual luncheon Thursday, April 28, at the Hotel Roosevelt. Mrs. J. V. McNary, president of the club, presided. In her address she expressed pleasure in having present at the meeting the club's first president, Mrs. Azro Cory, who helped to organize the club fourteen years ago. Mrs. Virginia White Speel, president of the District of Columbia Federation of Women's Clubs; Miss Estelle Moore, acting president of the Montgomery County (Md.) Federation, and Mrs. Archibald Small, past president of the Montgomery County Federation, were guests and addressed the meeting. The musical program was presented by Mrs. E. Clyde Shade, chairman of music for the club.

Mrs. Cory, past president, stated the objects of the organization to be to prepare its members for the franchise and to develop them along civic lines generally. Mrs. Mary Lamond White, member of the club and chairman of civic betterment of the District federation, told of outstanding accomplishments of the club during its existence. Mrs. William Bonar Bell, chairman of education, and Mrs. Lloyd W. Biddle, past president, also spoke.

Mrs. Louis J. Vogt, chairman of hospitality, assisted by her committeemen, consisting of Mrs. L. Martin Simpson, jr., and Mrs. L. C. Hills, was in charge of the general arrangements of the luncheon and decorated the tables with quantities of tulips from the gardens of Takoma Park.

At the April meeting of the club a welfare film was shown, through the courtesy of the Takoma theater management, and Miss Manning, of the women's bureau, explained the work of that bureau and told of some of the experiences of the field workers.

At the May meeting Miss Grace Frysinger, of the extension bureau of the Department of Agriculture, told of her 8,000 miles of automobile travel through Europe. She spoke of the development of the women of foreign countries, in home making, parent-teacher work and community service.

Cyclist Struck by Auto.

Knocked from the bicycle he was riding at Connecticut and Florida avenues northwest yesterday by an automobile, Julian N. Dick, 18 years old, of 1008 Twentieth street northwest, suffered body bruises and cuts. The automobile was driven by James Williams, 40 K street northeast. Dick was treated at Emergency hospital.

RESORTS
Massachusetts.
Manchester-by-the-Sea
To let for the summer, furnished house, 14 rooms; open fireplaces, electric light, modern conveniences. Apply to Walsh, 276 Boylston st., Boston. Tel. KEN more 4564. 1.8.15

GIRLS from 7 to 14; board available on old New England farm. Opens July 1. Excellent food. Activities carefully supervised. Mrs. Joseph Newell, West Newbury, Mass. *8.15.22

RESORTS
Write for Alaska Booklet.
Canadian National Rwys., 505 Fifth ave., New York city. C. E. Jenney, G. A. P. D. Phone Vanderbilt 0442. 8.11,29

Massachusetts
Mayflower Hotels
"Resorts of Distinction"
PLYMOUTH · HYANNIS · FALMOUTH
Cape Cod
In Massachusetts
BOSTON OFFICE: 31 State Street

NEW OCEAN HOUSE
Swampscott, Mass.
The Eden of New England
TWELVE miles from Boston on the exclusive North Shore. Private Bathing Beach, Tennis, Golf. Delightful Music, fine Motor Roads.
Accommodations for 550; every room connects with private bath. For reservations write or wire Clement E. Kennedy, Inc., Clement E. Kennedy, President, Swampscott, Massachusetts

New York
New York
Saranac Inn
ADIRONDACKS
A generously conducted modern Summer Resort, beautifully located on Upper Saranac Lake with a desirable environment and every possible land and water activity to insure you a delightful stay.
18 HOLE CHAMPIONSHIP GOLF COURSE AT THE DOOR.
Summer home W E A F Bridge Expert. POST & FLAGG'S Brokerage Office.
CERTIFIED MILK.
MRS. GUY W. PURDY will be with us again and teach Contract Bridge.
MRS. AMBROSE PREESE of Washington with her excellent stable of Saddle Horses.
IRVING BOERSTEIN in person with his celebrated Washington, D. C. Orchestra.
Summer cottages fully furnished and cared for with meals in Hotel, rent $600 up
Open June 1 to November 1
HARRINGTON MILLS, President Upper Saranac, N. Y.

STEAMSHIPS STEAMSHIPS
TOUR SOUTH AMERICA!
SPECIAL TOURIST 3rd CABIN
58 Days, $450—including Hotels and Conducted Sightseeing—Steamer Transportation Only, $250
S. S. VANDYCK
June 25, 1927
PLACES VISITED: Barbados, Rio de Janeiro, Sao Paulo, Santos, Montevideo, Buenos Aires, Trinidad
WORLD'S most beautiful cities. Nature's scenic masterpieces. Novel 58-day cruise-tour, off the main highway of tourist travel. Good fellowship amidst congenial surroundings. On one of the largest ships in the service—specially built for South American voyaging.
LUXURY SHIPS: Swimming Pool, Deck Games, Orchestra, Dancing, Social Hall, Smoking Room, Broad, Cool Decks
Send for illustrated booklet
LAMPORT & HOLT LINE
R. M. Hicks, D. P. A., 1308 F St. N.W., Washington, D. C., or Your Local Tourist Agent

RESORTS
New Hampshire

Bretton Woods
White Mountains
NEW HAMPSHIRE
FAMOUS FOR GOLF
2 Courses
THE MOUNT PLEASANT
Open June 25th
THE MOUNT WASHINGTON
Open July 7
C. J. ROOT, Manager
New York Booking Office: Room 508 2 West 45th Street

Ocean City, Maryland
SHOREHAM
Enlarged Added Comforts. Spring Rates.

Virginia
VIRGINIA BEACH—Delightful location on ocean front; reduced rates for May. For further information write Mrs. Elbert S. Maloney, 2301 Ocean ave., Va. Beach, Va. *8,15
THE BEAUTIFUL Mountain View House, R. F. D. Box 52, Crozet, Va. On Jefferson highway, near the Blue Ridge mountains; now open for business; ideal place for vacation and rest; modern conveniences; tourist accommodations; amusements, tennis, baseball, dancing; music by Jackson's orchestra. Write for rates. Brown & Co. Mrs. Lucy A. Brown, manager. 7.8.14.15.22
PR

SPORTS
The Washington Post.

WASHINGTON: SUNDAY, MAY 8, 1927. 21

NATS SCORE 9 RUNS IN 6TH, BEAT BROWNS, 16-9; COBB HEATEDLY DENIES SUSPENSION BY JOHNSON

Report Is Lie, Georgian Says

Did Not Argue With Umpire; Mystified by Action.

Athletics' Star Denies He Objected to Decision on Homer.

CLEVELAND, May 7 (By A. P.).—Ty Cobb, here with the Philadelphia Athletics, tonight branded as an "absolute lie" reports from Chicago that he was suspended with Al Simmons for an argument with Umpire Ormsby over the fairness of a home run in Philadelphia last Thursday.

"Whoever gave that statement out is an absolute liar," Cobb declared heatedly. "I've stood for a lot of things in the past, but I'm not going to stand for them any longer."

"Whoever gave that statement out, Johnson or anybody else," he said, "is telling an absolute lie."

Cobb declined to comment further on his suspension other than to say that it was "unjust" and that the reasons were unknown to him.

"It's all a mystery to me," the Georgia Peach declared, "but the story that I was kicked out because of an argument is false, as the umpire himself will admit. I never contested the decision or had any argument with the umpire."

The incident which was said to have brought about his suspension occurred at Philadelphia in a game with the Boston Red Sox. Cobb hit a ball out of the park and Ormsby called it a foul. Cobb and Simmons were banished from the field, and as they left the fans joined in the argument, pop bottles were tossed in the diamond and a special police detail was required to escort the umpire from the field.

The report from Chicago said that President Johnson made known the decision over long-distance telephone from St. Louis after reading the umpire's report of the game.

It was not announced how long the suspension would hold.

Ban Johnson Confirms Ty Cobb's Suspension

St. Louis, May 7 (By A. P.).—Ban Johnson, here tonight, confirmed reports from Chicago that he had suspended Ty Cobb and Al Simmons, and said he was "not prepared to say when the suspensions would expire."

"Cobb committed flagrant violation

(CONTINUED ON PAGE 24, COLUMN 5.)

MINOR LEAGUE RESULTS

INTERNATIONAL LEAGUE.

	W.	L.	Pct.		W.	L.	Pct.
Toronto	18	8	.692	Syracuse	12	9	.571
Buffalo	15	7	.682	Jersey City	8	14	.364
Baltimore	13	8	.619	Newark	8	16	.333
Rochester	13	8	.619	Reading	3	20	.130

First game— R. H. E.
Newark 0 0 0 0 0 0 0 1 1 7 2
Toronto ..... 0 0 0 0 0 0 1 5 x—6 9 0
Davis and Uzmann, Skiff; Maley and Hargrave.

Second game— R. H. E.
Newark ..... 0 0 0 0 0 0 0—0 3 1
Toronto ..... 0 0 1 1 0 0 x—2 4 0
(Seven innings by agreement.)
Zubris and Skiff; Faulkner and Hargrave.

First game— R. H. E.
Baltimore ..... 3 0 1 0 1 0 3 0 0—8 12 0
Buffalo ..... 0 0 0 0 0 1 0 0 1—2 5 0
Earnshaw and Lake; Proffitt, Stryker and Pond.

Second game— R. H. E.
Baltimore ..... 0 0 0 0 1 0 1 0 0—2 6 0
Buffalo ..... 0 6 0 0 1 0 x—7 8 1
(Seven innings by agreement.)
Chambers, Skidmore and Freitag; Hollingsworth and Devine.

H. H. E.
Jersey City ..... 0 0 0 0 1 0 0 0 0—1 6 0
Syracuse ..... 0 1 0 0 2 3 1 0 x—7 13 0
Buckalew, Gordonier and Cobb; Johnson and Schulte.

Reading ..... 0 0 1 0 0 0 0 0 0—1 6 0
Rochester ..... 0 0 0 0 1 0 0 1—2 3 0
Carts and Davis; Harrison and Head.

SOUTHERN ASSOCIATION.

	W.	L.	Pct.		W.	L.	Pct.
Birm'gham	13	9	.591	Mobile	11	12	.478
Atlanta	14	11	.560	Memphis	10	11	.476
Nashville	14	11	.560	Little Rock	9	12	.429
N. Orleans	12	11	.522	Chattanooga	10	16	.385

First game— R. H. E.
Memphis ..... 0 0 0 0 0 1 0 0 0—1 8 3
Nashville ..... 0 1 0 3 1 1 0 6 x—12 11 1
Wheeler, Spruell and McKee; Glazer and Mackey.

Second game— R. H. E.
Memphis ..... 1 0 0 0 0 0 0—1 8 1
Nashville ..... 2 0 0 3 0 0 x—5 9 1
Griffin and Cousineau; Frey and Mackey.

R. H. E.
Atlanta ..... 0 1 0 0 1 0 2 0 0—6 13 4
Mobile ..... 1 0 3 0 0 0 0 0 1—5 14 1
Cavet, Rogers and Brock; Settlemire and Palm.

R. H. E.
Birmingham ..... 0 0 1 2 0 0 4 0 2—9 9 4
New Orleans ..... 0 0 1 0 0 0 3 0 0—4 11 1
Cunningham and Morrell, Vanalstyne and Yaryan; Osborne, Scott, Hodges and Lingle.

R. H. E.
Little Rock ..... 3 0 1 0 3 0 0 1 0—7 14 2
Chattanooga ..... 0 0 0 5 0 0 0 0 0—5 8 2
Tipple, Dumont, Harris and Ainsmith; Horan, Mitchell and Turner.

AMERICAN ASSOCIATION.

	W.	L.	Pct.		W.	L.	Pct.
Toledo	10	7	.588	Indianapolis	10	8	.556
Milwaukee	11	8	.579	Kansas City	9	10	.474
Minneapolis	11	8	.579	Louisville	8	11	.421
St. Paul	10	8	.556	Columbus	6	15	.286

R. H. E.
Columbus ..... 0 0 0 0 0 1 0 0 0—1 4 1
Minneapolis ..... 2 2 0 0 0 0 0 0 0—4 12 0
Fishbaugh, Harris and Ferrell; Malone and Kreuger.

R. H. E.
Louisville ..... 1 0 3 0 0 1 1 4 0—10 12 0
Milwaukee ..... 3 0 0 0 1 0 0 0 0—4 9 3
Holley and McMullen; Sanders, Johnson and McMenemy.
Indianapolis-Kansas City postponed, rain.
Toledo-St. Paul postponed, wet grounds, cold.

PIEDMONT LEAGUE.
Raleigh, 5-5; Rocky Mount, 1-2.
Winston-Salem, 4-5; Salisbury, 2-2.
Durham, 8; High Point, 6.

SALLY LEAGUE.
Charlotte, 7; Macon, 4.
Augusta, 7; Columbia, 3.
Greenville, 7; Knoxville, 3.
Asheville, 10; Spartanburg, 1.

PACIFIC COAST LEAGUE.
San Francisco, 5; Sacramento, 2.
Seattle, 2; Missions, 5.
Portland, 13; Hollywood, 6.
Los Angeles, 8; Oakland, 2.

Carolina Boys Win School Meet

Charlotte Leads Field at Maryland U. Carnival.

Virginia Varsity Nine Defeats Old Line Team, 7 to 3.

CHARLOTTE HIGH, of Charlotte, N. C., and the University of Maryland, divided the spotlight yesterday at the Byrd stadium at College Park, on the occasion of Maryland's annual athletic carnival.

Charlotte High won the interscholastic track and field meet, the feature of the field day, which saw four Washington High schools fall by the wayside in competition with the leading North Carolina and Virginia squads.

Five records were broken in the scramble for points in the interscholastic events, Woodberry Forest accounting for three of them. McDonald, of Tech, and Nieman, of Charlotte, tied for first place in the pole vault, to smash one mark with a height of 11 feet, bettering the existing record by 3 inches.

Motley, of Woodberry Forest, broke the javelin throw mark by 14 feet 9 inches when he threw the spear 164 feet 9 inches. Day, of Episcopal, eclipsed the former shot put mark of 45 feet 10½ inches with a throw of 47 feet 3 inches.

Rhodes, of Episcopal, threw the discus 123 feet 9½ inches to beat the former mark of 119 feet 5 5-6 inches, and Milstead, of Charlotte, clipped 1-5 of a second from the former 120-yard low hurdle mark of 26 and 3-5 seconds.

Woodberry Forest, placed second with 25 points, and Episcopal High, of Alexandria, was third with 21, followed by Eastern and Tech, of Washington, with 15 and 12 points, respectively. Greensboro, N. C.; High Point, N. C., and Central, of Washington, also made the scoring columns with 7, 4 and 3½ points, respectively. Western High, the other Washingto nentry, failed to place.

Maryland's baseball team lost to Virginia, 7 to 3, but the Old Liners made the day notable by winning their other three contests, defeating Johns Hopkins in their dual track feature, 75 2-3 to 50 1-3.

In a lacrosse game with Princeton, which closed the day's competition, Maryland was victorious, 13 to 6, while the Maryland tennis team took the measure of the Randolph-Macon netmen, 4 to 3.

In the county high school class Towson won top honors with 11 points. Hyattsville placed second with 8 points, and Frederick third with 6. Alleghaeny County, Lonaconing and Sparrows Point tied for third with 5 points each, and Williamsport and Catonsville followed with 3 and 2 points, respectively.

The county events also saw some record toppling, Neuman, of Towson, winning the 100-yard dash in 10 3-5 seconds, while Shaffer, of Hyattsville, established a new mark in the broad jump, leaping 20 feet 2 inches, as compared to the best previous mark of 20 feet 2-5 inch.

Maryland runners ran one, two, three in three sprint features on the dual program, capturing all three places in the 100, 220 and 440-yard dashes. High point honors went to Matthews, of Maryland, who took first places in the 100-yard dash and high jump and second in the 220.

Superiority in the track events proved the deciding factor in Maryland's victory, the Old Liners accounting for 49 points on the cinder path to 23 points for the Johns Hopkins runners. The Baltimore college field men gained a narrow decision in the field events, scoring 27 1-3 points to 26 2-3 points for Maryland.

In the county high school class, Towson won top honors with 11

(CONTINUED ON PAGE 23, COLUMN 5.)

Homers Fail Giants As Cubs Win, 6 to 4

New York, May 7 (By A. P.).—Home runs figured greatly in the scoring in the Chicago invasion at the Polo Grounds today, the Cubs defeating the Giants, 6 to 4.

Hartnett's circuit drive with one on in the third started a four-run rally in that inning. Hornsby hit his fifth homer of the season in the sixth and during the same session Harper made one on top of Terry's single.

Fitzsimmons started in the box for New York, but was taken out in the seventh for a pinch hitter, and Clarkson, a rookie, finished the contest. Pitcher Root was the victor.

Chicago.	AB	H	O	A	New York.	AB	H	O	A
Adams, 2b	3	1	2	7	Tyson, lf	4	0	1	0
English, ss	5	1	4	3	†Bentley	0	0	0	0
Webb, rf	5	2	1	0	Lindstrom, 3b	4	0	2	0
Wilson, cf	3	1	3	0	Roush, cf	4	1	5	0
Steph'son, lf	5	0	1	0	Hornsby, 2b	4	1	0	4
Grimm, 1b	4	1	9	0	Terry, 1b	4	2	8	0
Freigau, 3b	2	0	1	1	Harper, rf	2	1	3	0
Hartnett, c	2	1	4	0	Farrell, ss	4	1	3	2
Root, p	4	1	0	1	Devormer, c	4	1	3	2
					‡Ott	1	0	0	0
Totals	33	8	27	12	Hoyt, p	2	0	1	1
					‡Mueller	1	0	0	0
					Clarkson, p	0	0	0	0
					§Reese	1	0	0	0
					Totals	33	8	27	9

*Bently batted for Tyson in ninth inning.
†Ott batted for Devormer in ninth inning.
‡Mueller batted for Fitzsimmons in seventh inning.
§Reese batted for Clarkson in ninth inning.

Chicago	0	0	4	1	0	0	1	0	0—6
New York	0	0	1	0	0	0	3	0	0—4

Runs—Hartnett (2), Adams, English, Freigau, Root, Harper (2), Hornsby, Terry. Two-base hit—Farrell. Home runs—Hartnett, Hornsby, Harper. Stolen bases—Adams. Sacrifices—Wilson (2). Double plays—Freigau to Grimm; English to Adams to Grimm. Left on bases—New York, 6; Chicago, 8. Firts base on balls—Off Root, 4; off Fitzsimmons, 3. Struck out—By Root, 4; by Fitzsimmons, 3; by Clarkson, 1. Hits—Off Fitzsimmons, 6 in 7 innings; off Clarkson, 2 in 2 innings. Hit by pitched ball—By Clarkson (Hartnett). Wild pitch—Fitzsimmons. Losing pitcher—Fitzsimmons.

Jones Unable To Retain Lead

Errors Aid Nationals to Win After Trailing Foes, 6-0.

6 Runs Off Marberry in Third; Relieved by Braxton.

By FRANK H. YOUNG.

ST. LOUIS, May 7.—The Washington players may be down but they certainly proved today that they are not "out," when they overcame a six-run lead to take their first intersectional game of the season with the St. Louis Browns by a 16-to-9 score.

It was not so much that they did accomplish the victory, but how, which gratified Manager Harris. For five innings Sam Jones had the Harrismen eating out of his hand, but they suddenly pounced on his offerings in the sixth, after the Browns scored six runs in the third, and registered nine runs before the big inning ended. Four more runs in the next inning put the game far beyond the Browns' reach.

While this run manufacturing was proceeding, Manager Howley was trotting out pitchers at short and regular intervals, Win Ballou, Elam Vangilder, Erlie Wingard, Walter Beck and Stewart Boley being used before the finish. Fred Marberry started for the Nats but quit by request after the fifth and Garland Braxton finished out the string.

The Nats did not make the number of hits generally necessary to amount for sixteen runs, but many of their nine safeties were timely, and five alien errors, a wild pitch and numerous passes were of great assistance.

A well staged "Alphonse and Gaston" act, with West, Rigney and Reeves in stellar roles, and the muddy field which caused West to slip when he was about to catch a liner off O'Rourke's bat, helped the Browns score six runs in the third. If played properly, these plays would have been the second and third outs with only four batters up and no tallies made.

The home team took full advantage of these breaks, however, and jumped on Marberry with a vengeance, a walk by Adams, Sisler's helpful out, and successive doubles by Williams, H. Rice and Schulte sending runners over the plate so fast that it was difficult to count them.

Jones, who had granted but one hit in five frames, found himself in much trouble in the sixth. Reeves opened for the Nats with a scratch hit and, after Ruel fanned, walks to Pinch-hitter Tucker and Stewart filled the bases. Rice's double down the right field foul line scored two, Schulte's error, after Speaker had walked, allowed another run, while Judge's single sent two more home.

At this stage "Sad Sam" Jones sadly carried his glove to the bench and Win Ballou, former National, took the hill. He filled the bases by walking Rigney. Tate, up for Reeves, rolled to Sisler, and when Schang dropped the peg home, West counted the tying run.

Ruel then sent two more home with a single after Tucker's sacrifice fly had allowed McNeely, who had run for Tate, to bring in another run.

Braxton did not allow any runs in the sixth, and then the Nats started another rally. After S. Rice had sin-

(CONTINUED ON PAGE 24, COLUMN 6.)

THE SCORING BEE

WASHINGTON.	AB.	R.	H.	PO.	A.	E.
Stewart, 2b	4	3	1	2	4	0
E. Rice, rf	5	2	2	2	0	0
Speaker, cf	5	3	1	1	1	0
West, lf	3	2	0	3	0	2
Judge, 1b	5	1	1	9	0	0
Rigney, ss	3	2	2	4	1	2
Reeves, 3b	2	1	1	0	1	1
Bluege, 3b	1	0	0	0	0	0
Ruel, c	4	0	1	6	1	0
Marberry, p	1	0	0	0	0	0
Braxton, p	2	0	0	0	1	0
*Tucker	0	1	0	0	0	0
†Tate	1	0	0	0	0	0
‡McNeely	0	1	0	0	0	0
Totals	34	16	9	27	9	3

*Batted for Marberry in sixth.
†Batted for Reeves in sixth.
‡Ran for Tate in sixth.

ST. LOUIS.	AB.	R.	H.	PO.	A.	E.
O'Rourke, 3b	5	1	2	3	2	0
Adams, 2b	4	1	0	1	5	0
Sisler, 1b	5	1	2	12	2	0
Williams, lf	5	1	1	3	0	0
H. Rice, rf	5	1	3	0	0	0
Schulte, cf	5	0	2	0	0	1
Gerber, ss	5	0	0	1	3	0
Schang, c	3	2	3	5	1	0
Jones, p	2	1	1	0	0	0
Ballou, p	0	0	1	0	0	0
Vangilder, p	1	0	1	0	0	0
Wingard, p	0	0	0	0	0	0
Beck, p	0	0	0	1	0	0
Bolen, p	0	0	0	0	1	0
¶E. Miller	1	0	0	0	0	0
Totals	41	9	16	27	16	1

¶Batted for Beck in eighth.

Washington	0	0	0	0	0	9	4	2	1—16
St. Louis	0	0	6	0	0	0	1	2	0—9

Two-base hits—Williams, H. Rice, Schulte, Schang, Sisler (2), E. Rice, Stewart. Stolen bases—Stewart (2). Sacrifices—Tucker, E. Rice. Double play—Speaker to Stewart. Left on bases—Washington, 4; St. Louis, 7. First base on balls—Off Marberry, 1; off Braxton, 1; off Jones, 3; off Ballou, 1; off Vangilder, 1; off Wingard, 3; off Beck, 2. Struck out—By Marberry, 2; by Braxton, 2; by Jones, 2; by Wingard, 1; by Beck, 1; by Bolen, 1. Hits—Off Marberry, 9 in 5 innings; off Jones, 4 in 5 1-3 innings; off Braxton, 7 in 3 innings; off Ballou, 1 in 0 inning (two batter hit); off Bolen, 1 in 1 inning; off Vangilder, 1 in 2-3 inning; off Beck, 2 in 2 1-3 innings; off Wingard, 0 in 1-3 inning. Hit by pitched ball—By Vangilder (Speaker). Wild pitch—Wingard. Balk—Bolen. Winning pitcher—Marberry. Losing pitcher—Jones. Umpires—Messrs. Geisel, Connolly and Rowland. Time of game—2 hours 15 minutes.

Vance Fans 10 Cards; Brooklyn Wins, 3 to 0

Brooklyn, N. Y., May 7 (By A. P.).—Dazzy Vance struck out ten batters today as Brooklyn blanked the St. Louis Cardinals 3 to 0 in the opening engagement of the world champions on the Eastern front this season.

St. Louis.	AB	H	O	A	Brooklyn.	AB	H	O	A
Douthit, cf	4	0	0	0	Statz, cf	4	0	0	0
Holm, rf	4	0	3	0	Partridge, 2b	3	1	1	2
Frisch, 2b	4	1	1	0	Meusel, rf	2	0	1	0
Bot'mley, 1b	3	0	7	0	Herman, 1b	3	1	5	1
L. Bell, 3b	4	0	3	1	Felix, lf	3	0	3	1
Haley, lf	3	1	0	0	Flowers, ss	3	1	3	1
Snyder, c	3	1	4	1	Butler, 3b	3	0	0	2
Thevenow, ss	3	2	1	2	Deberry, c	3	0	12	1
Sherdel, p	1	0	0	1	Vance, p	3	0	2	0
*Clark	1	0	0	0					
Keen, p	0	0	0	0					
					Totals	27	3	27	8
Totals	30	5	24	6					

*Batted for Sherdel in eighth inning.

St. Louis	0	0	0	0	0	0	0	0	0—0
Brooklyn	0	0	0	1	0	0	0	2	x—3

Runs—Partridge, Herman, Flowers. Error—Flowers. Home runs—Partridge, Flowers. Stolen bases—Frisch (2). Sacrifice—Sherdel. Double plays—Felix to Deberry. Left on bases—St. Louis, 5; Brooklyn, 1. First base on balls—Off Sherdel, 1; off Vance, 1. Struck out—By Vance, 10; by Sherdel, 2; by Keen, 1. Hits—Off Sherdel, 3 in 7 innings; off Keen, 2 in 1 inning. Losing pitcher—Sherdel.

Tribe Beats Macks; Five Pitchers Used

Cleveland, Ohio, May 7 (By A. P.). Cleveland won from Philadelphia today, 11 to 10, in a wild 11-inning series opener. Each team used five pitchers, Smith and Grove being the only ones who proved effective. Philadelphia, minus the services of Cobb, went into the lead twice, only to be overhauled by the Indians—once in the fifth and again in the seventh. From then both teams went on even terms until the final round. Burns opened the eleventh inning with a single, advanced on J. Sewell's sacrifice and scored the winning run on Nels' single to right.

Philadel.	AB	H	O	A	Cleveland.	AB	H	O	A
French, cf	5	1	1	1	Summa, rf	6	2	1	1
Lamar, lf	6	2	5	0	Spurgeon, 2b	4	0	5	5
Wheat, rf	6	2	0	1	Burns, 1b	4	2	10	2
Ha.lk, 3b	5	2	1	2	J. Sewell, ss	5	1	5	4
Branom, 1b	5	2	10	3	L. Sewell, c	6	1	2	3
Cochrane, c	1	0	3	0	Nels, lf	4	2	1	0
Perkins, c	2	0	6	1	Eichrodt, cf	5	4	4	1
Boley, ss	5	2	2	3	Lutzke, 3b	5	3	4	2
Walberg, p	0	0	0	1	Hudlin, p	0	0	0	1
Quinn, p	0	0	0	0	Karr, p	1	0	0	3
Gray, p	0	0	0	0	Levson, p	0	0	0	0
Pate, p	0	0	0	1	Miller, p	0	0	0	1
Grove, p	1	0	1	2	Smith, p	2	0	1	1
*Dykes	1	1	0	0	†Uhle	1	1	0	0
					‡Burnett	0	0	0	0
Totals	42	14	32	20	Totals	43	17	33	24

*Batted for Pate in seventh inning.
†Two out when winning run was scored.
‡Batted for Miller in sixth inning.
§Ran for Uhle in sixth inning.

Philadelphia	3	1	0	0	0	6	0	0	0	0—10
Cleveland	1	2	0	0	2	4	1	0	0	0—11

Runs — French, Lamar, Collins, Wheat, Branom, Cochrane, Boley, Walberg, Summa (2), Spurgeon, Burns (2), L. Sewell, Nels (2), Eichrodt (2), Lutzke, Burnett. Errors—Lamar, Branom (2), J. Sewell, Nels, Hudlin. Two-base hits—Summa, Eichrodt, Lutzke, Uhle. Sacrifices—French, Gray (2), Hudlin, Spurgeon (2), Nels, J. Sewell. Left on bases—Philadelphia, 7; Cleveland, 8. First base on balls—Off Gray, 1; off Pate, 1; off Grove, 1; off Hudlin, 2; off Karr, 2; off Levsen, 1. Struck out—By Quinn, 1; by Gray, 2; by Grove, 5; by Miller, 1. Hits—Off Walberg, 6 in 1 inning (none in second); off Gray, 4 in 3 innings (none out in sixth); off Hudlin, 6 in 2 innings; off Levsen, 1 in 0 inning; off Quinn, 0 in 1 inning; off Pate, 1 in 1 inning; off Karr, 5 in 3 1-3 innings; off Miller, 0 in 2-3 inning; off Grove, 6 in 4 2-3 innings; off Smith, 2 in 5 innings. Winning pitcher—Smith. Losing pitcher—Grove.

GAMES ARE WANTED.

Games can be secured with the Coca Colas by calling Main 3725.

YALE CREWS CAPTURE 3 RACES

Columbia, Penn Trail for Fifth Year in Rowing Classic.

DERBY, Conn., May 7 (By A. P.).—Keeping intact the greatest winning streak of modern college rowing annals, Yale's varsity crew today began its 1927 season by repulsing the gallant challenge of Columbia's crack all-sophomore eight and starting the blue off on its fifth successive year of triumph.

There was no doubt of the superior speed and stamina of the Elis as they met and turned back the impetuous bid of their youthful rivals. Overcoming Columbia's early spurt in the first quarter-mile, Yale swept on to win by a length and a half with Pennsylvania third and last, three lengths further behind, in the feature race of the triangular regatta on the Housatonic river.

It was the fifth straight victory for the Elis over these rivals and gave them possession of the new Blackwell challenge cup, the varsity trophy put into competition this year.

The triumph of Yale varsity that fully measured up to the high standards of its predecessors, was the climax of a day of sweeping triumph for the blue-tipped oars of old Eli. The pupils of rowling's modern "Miracle Man," Ed Leader, also won the Junior varsity and Freshman races in convincing fashion, all over the same 2-mile course, with Columbia the runer-up and Pennsylvania last in each event.

GEHRIG HITS HOMER WITH 3 ON BASE

Yanks Blank Chisox, 8-0, Pennock Hurling; Dawes Present.

CHICAGO, May 7 (By A. P.).—New York started its invasion of the West by shutting out Chicago, 8 to 0, in the first game of the series. The visitors bunched their hits behind erratic support for their scores.

Lou Gehrig, Yankees' first baseman, had the honor of knocking the first home run in Comiskey's remodeled park. It was a drive into the right field grandstand with the bases loaded in the ninth inning, and Gehrig's seventh home run of the season.

Herb Pennock, star left hander of the Yankees, held Chicago to five scattered hits and was given perfect support.

Vice President Charles G. Dawes occupied a flag-draped box behind the Sox dugout.

New York.	AB	H	O	A	Chicago.	AB	H	O	A
Combs, cf	4	1	2	0	Kamm, 3b	4	0	0	1
Koenig, ss	5	2	2	4	Hunnefield, ss	4	0	1	4
Ruth, lf	4	1	3	0	Barrett, rf	3	2	0	0
Gehrig, 1b	4	2	10	0	Falk, lf	3	0	3	0
Meusel, rf	4	1	4	0	Sheely, 1b	4	0	10	0
Lazzeri, 2b	5	2	1	3	Metzler, cf	4	1	0	0
Dugan, 3b	5	1	1	2	Ward, 2b	3	2	5	3
Grabowski, c	5	2	5	0	McCurdy, c	4	2	8	0
Pennock, p	4	1	0	2	Lyons, p	3	0	0	2
Totals	40	13	27	11	Totals	31	5	27	10

Chicago	0	0	0	0	0	0	0	0	0—0
New York	0	0	1	0	0	0	0	1	6—8

Runs—Ruth (2), Grabowski (2), Combs, Koenig, Gehrig, Pennock. Errors—Sheely (2), Hunnefield. Two-base hits—McCurdy, Gehrig, Barrett, Dugan. Home run—Gehrig. Sacrifices—Gehrig, Falk, Meusel, Combs. Left on bases—New York, 9; Chicago, 8. First base on balls—Off Lyons, 1; off Pennock, 3. Struck out—By Lyons, 8; by Pennock, 3.

SENECAS ARE READY.

Call Columbia 8973-J for games with the Seneca nine.

Tribe Halts Braves, Reds Triumph, 9-8

Boston, May 7 (By A. P.).—A ninth inning rally which brought in four runs was not sufficient to save the Boston Braves today and Cincinnati won the second game of the series, 9 to 8. The Reds bunched hits off R. Smith and Hearn for their total.

Boston had the tying run on third and the winning score on first with one out in the ninth, when Rixey relieved Luque and turned the Tribe back. Pinelli drove out a home run in the eighth.

Cincinnati.	AB	H	O	A	Boston.	AB	H	O	A
Pillenger, ss	5	3	2	3	Richbourg, rf	4	2	2	0
Walker, rf	3	2	2	1	Bancroft, ss	4	1	2	4
Kelly, 2b	4	0	4	4	Welsh, cf	4	0	3	0
Pipp, 1b	5	0	14	1	High, 3b	4	2	2	1
Hargrave, c	5	3	0	1	Burns, 1b	5	3	11	0
Bressler, lf	5	2	1	0	†Thomas	0	0	0	0
Allen, cf	4	0	4	0	Moore, 2b	4	1	0	1
Pinelli, 3b	4	2	0	2	Brown, lf	5	1	1	0
Luque, p	4	1	0	3	Taylor, c	3	0	6	2
Rixey, p	0	0	0	0	R. Smith, p	0	0	0	1
					*Fournier	1	1	0	0
					Gautreau	0	0	0	0
					Hearn, p	2	0	0	2
					Robertson, p	0	0	0	0
					‡J. Smith	1	0	0	0
Totals	39	13	27	15	Totals	36	11	27	13

*Batted for R. Smith in second inning.
†Ran for Fournier in second inning.
‡Batted for Robertson in ninth inning.
§Ran for Burrus in ninth inning.

Cincinnati	0	3	0	0	0	1	4	1	0—9
Boston	1	2	1	0	0	0	0	4	0—8

Runs—Pillenger, Walker, Pipp, Hargrave (2), Bressler, Pinelli (2), Luque, Richbourg (2), Bancroft, Welsh, High, Moore, Brown, J. Smith. Errors—Pillenger, Kelly, Welsh, High, Moore. Two-base hits—Hargrave, Burrus, Fournier. Three-base hits—Walker. Home run—Pinelli. Stolen base—Pinelli. Sacrifices—Allen, Bancroft, Welsh, High, Moore. Double plays—Walker to Pitteger. Left on bases—Cincinnati, 7; Boston, 8. First base on balls—Off Luque, 3; off Hearn, 1; off Robertson, 2. Struck out—By R. Smith, 1; by Hearn, 2; by Robertson, 2. Hits—Off Luque, 11 in 8 1-3 innings; off R. Smith, 6 in 3 innings; off Robertson, 2 in 3 innings; off Rixey, none in 2-3 inning; off Hearn, 6 in 4 innings (none out in seventh). Wild pitches—Luque.

Paddock Is Clocked At 33 Miles in Auto

Los Angeles, May 7 (By A. P.).—It is well for Charlie Paddock to set speed records on the cinder path, but another matter if the foot of the world's record holder steps too heavily upon the accelerator of an automobile.

Paddock was clocked at a speed of 33 miles an hour in a "20-mile" traffic zone last week and instead of receiving an engraved medal was cited to appear in municipal court next Tuesday.

It was figured out that Paddock, using his worlds record of 9⅕ seconds for 100 yards as a basis, could do no better than 25 miles an hour on foot.

MAJOR LEAGUE STATISTICS

AMERICAN LEAGUE.
STANDING OF THE CLUBS.

	New York.	Philadelphia.	Washington.	Chicago.	Detroit.	St. Louis.	Cleveland.	Boston.	Won.	Lost.	Per cent.
New York	—	5	3	1	—	—	4	13	7	.650	
Philadelphia	2	—	5	—	—	—	4	11	8	.578	
Washington	3	1	—	—	—	—	3	11	9	.550	
Chicago	—	—	—	—	5	4	3	—	12	10	.545
Detroit	—	—	—	3	—	1	3	—	9	9	.500
St. Louis	—	—	—	3	1	—	4	—	8	9	.471
Cleveland	—	—	1	—	3	2	3	—	9	13	.409
Boston	—	2	1	1	—	—	3	—	5	14	.263

YESTERDAY'S RESULTS.
WASHINGTON, 16; St. Louis, 9.
New York, 8; Chicago, 0.
Cleveland, 11; Philadelphia, 10.
Boston, 5; Detroit, 3.

TODAY'S GAMES.
WASHINGTON at St. Louis.
New York at Chicago.
Boston at Detroit.
Philadelphia at Cleveland.

NATIONAL LEAGUE.
STANDING OF THE CLUBS.

	St. Louis.	New York.	Philadelphia.	Chicago.	Pittsburgh.	Boston.	Brooklyn.	Cincinnati.	Won.	Lost.	Per cent.
St. Louis	—	—	3	4	—	—	5	12	7	.632	
New York	—	—	4	—	—	6	3	13	8	.619	
Philadelphia	1	2	—	—	1	1	5	—	9	7	.563
Chicago	—	2	1	—	—	2	—	4	10	8	.556
Pittsburgh	2	—	3	—	—	—	5

BLONDIN FINISHES FAST TO WIN GOVANS HANDICAP

Whitney Colt Beats Field Of Four

Joy Smoke, J. Fred A. and Edisto Behind Winner.

Fredden Rock Scores Over Good Field of Jumpers.

Special to The Washington Post.

PIMLICO TRACK, Md., May 7.—H. P. Whitney's Blondin came from the rear of its field to win the Govans handicap today. The race, a mile and a sixteenth test for 3-year-olds and upward, brought only a field of four to the barrier.

Joy Smoke, beaten a length and a half, was second, with J. Fred A. accounting for third honors. Edisto, first away from the barrier and a leader for more than half the distance, finished away back.

Jockey A. Abel, who had the mount on Blondin, rated the colt behind the field, found an opening entering the home stretch and won easily.

The Brookmeades Stable's horses are in grand condition this spring, and their clever trainer saddled a couple of winners for his patron this afternoon when he sent Fredden Rock to the post in the Green Spring Valley steeplechase, and then made it a double when Peter Fiz came back to win the third race.

Fredden Rock beat a field of good jumpers in the Green Spring Valley steeplechase. Back of him were such clever chasers as Jolly Roger, Gunboat, Autumn Bells and Husky. Fredden Rock was ridden by G. Breuning, outran his opposition during the start and, fencing in faultless fashion, held command of the situation the entire trip.

At the end he had a margin of six lengths over Jolly Roger, who beat Gun Boat five lengths for the place. Then followed High Court. Madrigal II fell at the last fence.

There were no other mishaps during the running. Husky and Aararat II, coupled as the Whitney entry, were never factors and at the finish both pulled up lame. The race called for a journey over the two-mile course and the winner's portion of the stake was $4,550.

Peter Fiz made a runaway affair of his race. There was a shift in riders from Hebert to W. Smith. The latter handled the high-headed son of Peter Pan with rare judgment.

Keeping him under restraint, he reserved Peter Fiz for a final effort in the stretch run, and when he let the latter down he responded with good courage, drawing away into a lead of two lengths and a half at the end. Casting just managed to get up in time to beat Maillard's Memory out a nose for the place.

A record crowd was in attendance. It packed the grandstand and filled the spacious lawns. On the clubhouse balconies were many of the punt club set, drawn out, no doubt, by the running of the big steeplechase.

H. C. Riddle arrived this morning from New York with Justice F., who will be a starter in the Preakness Monday. He announced that Jockey F. Stevens would come over from New York to ride the colt.

Despite Scapa Flow's good race here yesterday there appears to be some doubt among shrewd horsemen of the colt's ability to go the Preakness route of a mile and three-sixteenths. They point to the fact that there is certain to be a fast pace during the start and whether Scapa Flow will stand the test when the pinch comes in the run through the home stretch, remains to be seen.

In his race at Havre de Grace, Scapa Flow ducked to the rail at the sixteenth pole, when Jopagan and Rip Rap caught and challenged him. Scapa Flow is certain to have a large following with the public as the son of Man O' War is a flashy colt, pleasing to the eye with a commanding way of going. His people are confident that he will be a mighty hard customer to crack and with pleasant weather and a fast track the race is certain to furnish a good contest.

On their showing in this race will depend whether several of those who are Kentucky derby eligibles will be shipped to Louisville.

The riders in the $50,000 added Preakness stakes on Monday are: Candy Hog, Emory; Fair Star, J. Callahan; Wandering Minstrel, Erickson; Jopagan, Peternell; Bostonian, Abel; Pander, Shaffer; Justice F., Stevens; Buddy Bauer, A. Johnson; Skedaddle, C. Chalmers; Whiskery, C. Kummer; Crystal Domino, P. Walls; Scapa Flow, Coltiletti; Sir Harry, Bourassa; Saxon, Ellis; Black Panther, J. Malben.

W. C. Trover has arranged to ship his stable from here to Toronto some day next week. He turned out his plater triumph at a farm near Havre de Grace and added the 2-year-old Titter to his string, obtaining the latter via the claiming route yesterday of J. F. Jones for $3,000.

PIMLICO

May 2 to 14 Inc.

First Race 2:30 P. M. Admission (Inc. Tax), $1.65.

Special train B. & O. R. R. Leaves Washington 12:10 p. m. Due Baltimore (Camden Sta.) 1 P. M. Frequent trains Penna. R. R. and W. B. & A. Electric Line.

"They're Off"

at

Pimlico!

$2.50 Round Trip

Direct to Track

RED STAR Coaches

Leave

Willard Hotel

12 Noon Daily

PIMLICO, MD., CHART, MAY 7, 1927

WEATHER, CLEAR; TRACK, FAST.

FIRST RACE—Two miles. Purse, $5,000 added. For 4-year-olds and upward. The Greenspring Valley Steeplechase handicap. Start good. Won easily. Place same. Went to post at 2:50. Off at 2:52. Winner, Brookmead Stable's b. g. (7), by Sea Horse II—Belle of Bryn Mawr. Trained by G. R. Tompkins. Time, 3:55 3-5. 13 jumps.

Starters	Wgt.	Post	St.	4	8	13	Str.	Finish	Jockeys	Straight
Fredden Rock	135	2	4	1½	1½	1½	1½	1½	G. Breuning	$12.95
Jolly Roger	156	7	7	7½½	7½	2½	2½	2½	A. Ferguson	3.30
Gunboat	142	8	5	6½	6½	5½	5½	3½	H. Jeffcott	5.70
High Court	136	1	3	2nk	3h	3h	4h	4nk	I. Burgess	18.90
Autumn Bells	153	5	9	3h	2½	2½	3nk	5½	J. Pierce	11.35
Pete the Scribe	141	9	10	9nk	9½	8½	8h	6½½	F. Duncan	29.65
Husky	144	10	6	4½	4½	6½	7½	7½	L. Cheyne	11.35
Ararat II	136	4	8	8½	8nk	9½	9½	8½	M. Sims	†
Oyster Bed	138	3	7	10	10	10	9	9	F. Presco	29.50
Madrigal II	135	6	1	5½	5½	7½	Fell.		C. Smoot	16.90

† H. P. Whitney entry.

Two-dollar mutuels paid—Fredden Rock, $27.90, $12.20, $6.30; Jolly Roger, $3.90, $4.90; Gun Boat, $4.50.

Fredden Rock, displaying keen speed and fencing in bold fashion, drew away into a long early lead, was steadied in front and was never in danger at any stage of the journey. Jolly Roger, allowed to remain far off the early pace, gained rapidly the last mile and closed stoutly, but was unable to threaten the winner. Gun Boat trailed far off the pace for the first mile, worked his way up gradually, but appeared to hang the last quarter.

SECOND RACE—Four and one-half furlongs. Purse, $1,500. The Gun Powder. For 2-year-olds. Start good. Won easily. Place driving. Went to post at 3:04. Off at 3:05. Winner, Greentree Stable's ch. f. (2), by Dominant-Maracaibo. Trained by C. Phillips. Value to winner, $1,000; second, $300; third, $200. Time, 0:54 1-5.

Starters	Wgt.	Post	Start	¼	½	Stretch	Finish	Jockeys	Straight
All Callao	114	4	3	1½	1½	1½	1h	M. Fator	$32.40
Teco	112	1	1	2h	2h	2½½	2nk	J. Malben	16.10
Royal Pennant	120	3	4	4h	4h	4h	3½	A. Abel	2.35
Skavar	120	5	5	3h	3h	3½	4h	S. O'Donnell	‡
Rooney	115	2	2	5h	5h	5h	5½½	L. Schaefer	1.80
Bigot	115	6	6	6	6	6	6	W. Curran	†

† Salmon-Wilson entry. ‡ Greentree entry.

Two-dollar mutuels paid—All Callao (Greentree entry). $6.80, $3.20, $2.20; Teco (Salmon-Wilson entry), $5.70, $2.60; Royal Pennant, $2.30.

All Callao outran his field to the turn, saved ground all the way, was placed to punishment, but drew away to leisure when urged hard. Teco, well up throughout, closed gamely and outgamed Royal Pennant. Latter, slow to get going, closed resolutely in stretch run.

THIRD RACE—Six furlongs. Purse, $1,500. For 3-year-olds. Start good and fast. Won easily. Place driving. Went to post at 3:37. Off at 3:38. Winner, Brookmeade Stable's b. c. (3), by Peter Pan—Utiszi. Trained by G. R. Tompkins. Value to winner, $1,000; second, $300; third, $200. Time, 1:14.

Starters	Wgt.	Post	St.	¼	½	¾	Str.	Finish	Jockeys	Straight
Peter Fiz	108	3	3	1h	1½	1h	1h	1½½	W. Smith	$6.85
Casting	108	1	4	4h	4h	4h	4½	2nk	M. Edwards	5.65
Maillard's Memory	108	4	1	2h	2h	2h	2nk	3½	F. Coltiletti	9.80
Lacstarius	109	2	5	5	5	5	5	4h	M. Fator	5.00
Broken Vows	107	5	2	2½½	2h	3h	3½½	5	R. Peternell	8.35

Two-dollar mutuels paid—Peter Fiz, $3.70, $3.00, $2.40; Casting, $4.40, $3.20; Maillard's Memory, $3.20.

Peter Fiz was permitted to go into a slight lead while racing under steadying restraint, shook off Broken Vows and won well in hand. Casting broke slowly, was steered wide, closed gamely and outgamed Maillard's Memory at the end. Latter, well up throughout, quit badly when the final issue came.

FOURTH RACE—Four furlongs. Purse, $1,200. For 2-year-old colts and geldings. Start good. Won easily. Place same. Went to post at 4:12. Off at 4:16. Winner, K. E. Hitt's b. g. (2), by Ed Crump—Ruth Strickland. Trained by T. Rodrock. Value to winner, $1,000; second, $300; third, $200. Time, 0:48 1-5.

Starters	Wgt.	Post	St.	¼	½	Stretch	Finish	Jockeys	Straight
Hot Toddy	118	6	2	1½½	1h	1½½	1½½	M. Edwards	$12.50
Solace	118	4	3	2nk	2h	2h	2h	F. Coltiletti	41.50
Bogan	118	7	7	4h	4h	3½½	2½	J. C. Mergler	13.35
Timekeeper	118	13	8	2nk	3½	4nk	4nk	E. Barnes	9.55
Tiffin	118	9	9	5h	5nk	5h	5h	A. Abel	1.40
Congress	118	11	11	6h	6nk	6h	6h	J. Malben	14.35
Inquisitor	118	2	1	7h	7h	7½	7h	R. Peternell	3.55
Rundale	118	10	10	9h	9h	9h	8½	H. Erickson	79.70
Vulnerable	118	1	5	8h	8nk	8h	9h	J. Shanks	*17.90
Springald	118	5	4	10nk	10½	10h	10h	J. Craigmyle	*35.30
Ring On	118	3	6	11h	11h	11h	11h	S. O'Donnell	*
Goulash	118	12	13	12h	12h	12h	12h	W. Smith	*
Sparus	118	8	12	13	13	13	13	M. Fator	*

* Field.

† J. K. L. Ross entry.

Two-dollar mutuels paid—Hot Toddy, $27.00, $13.10, $7.90; Solace, $37.80, $22.70; Bogan, $8.90.

Hot Toddy shot into the lead, saved ground throughout and was under mild urging at end. Solace broke well, stood a hard drive gamely and easily held Bogan safe. Latter closed resolutely in stretch run.

FIFTH RACE—Six furlongs. Purse, $1,300. For 4-year-olds and upward; claiming. Start good. Won driving. Place same. Went to post at 4:50. Off at 4:52. Winner, Flamingo Farm's ch. g. (10), by The Manager—Caution. Trained by W. Durnan. Value to winner, $900; second, $250; third, $150. Time, 0:22 3-5, 0:48 3-5, 1:14 4-5.

Starters	Wgt.	Post	St.	¼	½	¾	Str.	Finish	Jockeys	Straight
Eddie Rickenbacker	110	8	4	3h	3h	3½	2½	1nk	J. Malben	$6.15
Gymkhana	117	10	5	5h	5h	5½½	3h	2nk	R. Peternell	1.45
Alex Woodliffe	105	5	1	2h	1h	1h	1½	3h	D. Emery	4.95
King O'Neill II	122	2	8	8h	9h	8h	5½	4h	A. Abel	8.85
Great Rock	112	4	9	7½	7½	6h	6h	5h	M. Fishman	11.45
Ice	107	6	6	6h	4h	4½	4h	6h	E. Barnes	16.70
Play On	100	9	2	6h	6h	7nk	7h	7h	O. Fletcher	90.35
Lemnos	105	7	3	1h	2h	3h	8h	8h	J. C. Mergler	†12.60
Byway	109	3	10	9h	8h	9h	9½½	9h	W. Curran	†
Sand Rock	110	1	7	10	10	10	10	10	M. Edwards	72.50

† F. Wilmhurst-Mrs. J. Rowan entry.

Two-dollar mutuels paid—Eddie Rickenbacker, $14.30, $5.40, $3.90; Gymkhana, $3.60, $2.80; Alex Woodliffe, $3.80.

Eddie Rickenbacker, prominent from the start, continued with good energy when the final issue came and, disposing of Alex Woodliffe midway of the stretch run, held on tenaciously to outstay Gymkhana. The latter moved to the front entering the homestretch, where she came very wide. Closed stoutly and was slowly wearing the winner down. Alex Woodliffe raced Lemnos into submission, saved ground, but weakened the last sixteenth.

SIXTH RACE—One and one-sixteenth miles. Purse, $1,500. The Govans handicap. For 3-year-olds and upward. Start good. Won easily. Place driving. Went to post at 5:25. Off at 5:26. Winner, H. P. Whitney's b. c. (4), by Broomstick—Balancorie. Trained by P. Hopkins. Value to winner, $1,000; second, $300; third, $200. Time, 0:23 3-5, 0:48, 1:13 4-5, 1:30 2-5, 1:47.

Starters	Wgt.	Post	St.	¼	½	¾	Str.	Finish	Jockeys	Straight
Blondin	117	1	4	4	3h	4	2h	1½½	A. Abel	$1.40
Joy Smoke	124	3	2	2½	2½	1h	1h	2½	R. Peternell	2.10
J. Fred A	102	4	1	3nk	4	3h	2½	3h	J. Chalmers	5.65
Edisto	112	2	3	1½	1nk	2½	3	4	H. Erickson	9.95

Two-dollar mutuels paid—Blondin, $4.80, $3.00, out; Joy Smoke, $3.50, out; J. Fred A., out.

Blondin, second in behind the leaders while under strong restraint and was not called until he secured clear passage entering the homestretch, finished with splendid speed, took command the last sixteenth and drew out rapidly the last twenty yards. Joy Smoke followed in close attendance of the pacemaker, gained a brief lead while saving ground, but was unable to match strides with the winner when collared. J. Fred A, on the outside of his field the entire trip, made several efforts, but was not good enough.

SEVENTH RACE—One mile and seventy yards. Purse, $1,300. For 3-year-olds and upward; claiming. Start good and fast. Won driving. Place easily. Went to post at 5:58. Off at 5:59. Winner, W. M. Maher's ch. c. (3), by Trap Rock—Land Stock. Trained by O. E. Pons. Time, 0:24, 0:49 2-5, 1:14 3-5, 1:41 2-5, 1:46 4-5.

Starters	Wgt.	Post	St.	¼	½	¾	Str.	Finish	Jockeys	Straight
Trapstock	112	7	6	5½½	5h	2nk	2h	1½	E. Horn	$6.30
Chink	117	5	3	1½	1h	1h	1nk	2h	D. Emery	1.40
Ambition	107	4	4	4½	4½	4½	4h	3nk	E. Barnes	11.15
Solo	107	3	2	2nk	2h	3½	3nk	4½½	O. Fletcher	9.15
Miss Crump	100	2	7	6h	6h	6h	5h	5h	W. Partington	26.00
Clarson	105	6	5	3h	3½½	5h	6h	6½½	A. Bulcroft	16.45
Long Joe	109	1	1	7	7	7	7	7	M. Fishman	3.40

Two-dollar mutuels paid—Trapstock, $14.60, $5.10, $3.80; Chink, $3.60, $2.90; Ambition, $4.40.

Trapstock reserved off the early pace gained stoutly the last half mile. Saved much ground when the leader swung wide at the stretch turn and, placed to punishment, continued with good energy and was up in the final sixteenth. Chink sprinted into a long early lead and was rated along in front; he bolted out at the turn into the stretch and finished extremely wide. Ambition showed a good effort and just managed to outfinish Solo.

JAMAICA, NEW YORK, CHART, MAY 7, 1927

(By the Associated Press.)

FIRST RACE—Six furlongs. Purse, $1,000. For 3-year-olds and upward. Start good. Won driving. Place same. Went to post at 2:33. Off at 2:36. Winner, J. Livingston's ch. g. (6), by Spanish Prince II—Star Class. Trained by R. A. Smith. Time, 0:24 1-5, 0:48 3-5, 1:14 1-5.

Starters	Wgt.	Post	St.	¼	½	¾	Str.	Finish	Jockeys	S.	P.	S.
McAuliffe	121	11	11	4½	5½½	3½	1nk		P. Goodwin	4	8-5	4-5
Jack of Clubs	118	8	3	3½	3h	2h	2½½		Robbins	8	3	8-5
Ella Carson	126	1	1	2½½	2h	4½½	3h		Ellis	16	5-2	6-5
Zuker	126	7	9	6h	7½	5h	4½		Groos	4	2	1
Colonel Seth	113	4	2	5½	4½	1h	5½		C. Zoeller	7	3	3-5
Mosque	121	5	5	1½	1½	6h	6h		Coucci	20	12	6
Leatherwood	126	9	10	8½	6½	7½½	7½		J. Stevens	8	3	3-5
Briarbroom	126	3	7	7½	8h	8h	8½		A. Collins	15	6	3
Martha Martin	121	12	12	12	11½	9½	8½		C. Allen	15	6	3
Athel	118	2	4	12½	10½	10½	9½		Horvath	10	4	2
Shannon Shore	126	6	8	9½½	12½	12½	11½		L. Fator	15	6	3
Imitator	126	10	6	10h	11½	11½½	12h		Harvey			†
Blue Diamond	115	13	13	13	13	13	13		Laidley	50	20	10

† Mrs. P. J. Lavin entry.

McAuliffe worked his way up on outside, closed gamely and just got up to win. Jack of Clubs slipped through inside on stretch turn and held on well. Kit Carson was well up all the way.

SECOND RACE—Five furlongs. Purse, $1,000. Conditions. For 2-year-olds. Start good. Won easily. Place driving. Went to post at 3:04. Off at 3:06. Winner, Wheatley Stable's blk. f. (2), by Broomstick—Champagne. Trained by J. Fitzsimmons. Time, 0:23, 0:47, 1:00 4-5.

Starters	Wgt.	Post	St.	¼	½	Str.	Finish	Jockeys	S.	P.	S.
Switchstick	117	9	3	1½½	1h	1h	1h		McAuliffe	5	2	1
Spy Glass	117	12	4	3h	2h	2h	2h		Benham	3.5	2	1
Iron Crown	120	3	1	2h	3h	3½½	3h		Ellis	15	2	1
False Modesty	117	11	5	4½	4h	4h	4h		Arnold			
Elfie	117	4	6	6½½	6h	5½	5h		Frank	30	12	6
High Flier	120	6	9	7½	7½	7h	6h		McCann	25	3	1
Wonderland	117	14	7	5h	5h	6½½	7½		Josiah			
Jack Higgins	120	2	2	9½	9½	9½	8h		Kelsay	15	6	3
Leonard B	120	13	12	8½	8½	8h	9½		J. Frey	50	20	10
Ariel	120	12	13	13½	10½½	10h	10h		L. Fator	7.5	3-5	1-2
Staff of Life	120	8	11	12½	12h	11½½	11h		L. Hammon	20	8	4
Vigor	120	1	8	10h	10½	12h	12½		Hastings			
King Lehr	120	7	10	11½	11½	13½	13½		Sharpe	30	12	6
Captain Devil	120	5	14	14	14	14	14		Fairbrother	30	12	6

† Greentree Stable entry. ‡ J. Butler entry. § H. P. Whitney entry.

Swizzlestick, away fast, sprinted into a long lead and was easily best. Spy Glass, hard ridden all the way, ran a good race. Iron Crown broke well, but could not hold his position, he saved around all the way.

THIRD RACE—Six furlongs. Purse, $1,200 added; California handicap. 3-year-olds and upward. Start good. Won ridden out. Place driving. Went to post at 3:31. Off at 3:32. Winner, Carlton Stable's ch. g. (3), by Mont Saint Eloid—Ruche A Miel. Trained by T. H. McCreery. Time, 0:23 3-5, 0:46 3-5, 1:12 4-5.

Starters	Wgt.	Post	St.	¼	½	¾	Str.	Finish	Jockeys	S.	P.	S.
Roi Des Montagnes	102	6	2	3h	2h	1h	1½	1½½	J. McCoy	9-10	1-3	Out
Medley	95	5	6	5h	3h	3h	2½	2h	Ray	30	6	5-2
Lachen	118	1	1	2h	1h	2h	3h	3½	Fator	11-5	1-2	Out
Bonnie Magins	105	3	6	6h	5h	5h	5h	4h	F. Stevens	5	6-5	1-2
Polymel	99	2	3	4h	4h	4h	6h	5h	Haviland	20	5	2
Tilan	115	4	4	6	6	6	7	6	Catrone	15	4	3-5

Roi des Montagnes raced Lachen into defeat then drew away, but was all out to win. He was a strong factor. Medley, outrun to stretch, closed with a rush and outgamed Lachen for the place. Lachen had plenty of speed but weakened fast in stretch.

FOURTH RACE—One and one-sixteenth miles. Purse, $5,000 added. The Kings County handicap. For 3-year-olds and upward. Start good. Won easily. Place driving. Went to post at 3:58. Off at 3:55. Winner, Greentree Stable's b. c. (4), by Broomstick—Alsteer Cross. Trained by C. Phillips. Time, 0:23 2-5, 0:47, 1:12 4-5, 1:39 2-5, 1:45 2-5.

Starters	Wgt.	Post	St.	¼	½	¾	Str.	Finish	Jockeys	S.	P.	S.
Navigator	112	5	4	4h	4h	3h	1h	1h	Arnold	†11-5	4-5	1-3
Silver Fox	123	7	4	2h	2½½	2½½	1½	2½	Fator	5-2	1	1-2
Cherry Pie	113	8	7	6h	6h	6h	4½	3h	Ellis			†
Byrd	100	6	3	1h	1½	1h	2½	4½½	Benham	7-2	8-5	4-5
Amberjack	104½	4	8	5h	5h	4h	3h	5h	F. Stevens	8	3	7-5
Foot Time	100	1	1	3h	3h	5½	6h	6h	Fewell	12	5	5-2
Gamble	103	8	5	8h	8h	7h	7h	7½	Munden	12	4	2
Mother's Son	102	2	9	9	9	9	8½	8½	McCoy	12	5	5-2
Cross Fire	104	3	3	7h	7½	8h	9	9	Ray	40	15	6

† Greentree Stable entry.

Navigator, rated along back of the pace, moved up fast around the turn, took lead in stretch and won going away. Silver Fox, displaying more early speed than usual, swerved in the stretch and was tiring fast. Cherry Pie closed with a rush in the stretch and was a fast-going third.

FIFTH RACE—One mile and seventy yards. Purse, $1,000. For 3-year-olds and upward; claiming. Start good. Won easily. Place same. Went to post at 4:18. Off at 4:19. Winner, W. A. Rosen's ch. m. (5), by Trompe La Mort—Low Degree. Trained by owner. Time, 0:24, 0:48, 1:14, 1:40 2-5, 1:45.

Starters	Wgt.	Post	St.	¼	½	¾	Str.	Finish	Jockeys	S.	P.	S.
Aversion	116	3	3	1½	1½½	1h	1h	1h	Pierce	7-10	1-3	Out
Grayling's Lady	106	1	1	2h	2h	3½	2½	2h	Goodwin	6	2	4-5
Flying Al	116	4	4	4h	3h	2h	3½	3½	Blackburn	6	2	4-5
Wild Aster	120	6	6	7	6h	5½	4h	4h	Harvey	6	7-5	1-2
Bessie Gershel	118	2	5	5½	5½	4h	5½	5½	C. Allen	13	5	2
Blue Ridge	117	5	8	6½	7	6½	6h	6½	L. Fator	15	6	3
Billy Black	113	7	7	3h	4h	7	8	7	Wakeoff	30	8	4

Aversion opened a long lead, saved ground and was easily best. Grayling's Lady made a game effort and was an easy second. Flying Al made a determined bid around turn, but weakened in stretch.

SIXTH RACE—Six furlongs. Purse, $1,000. Conditions. For 3-year-olds and upward. Start good. Won easily. Place driving. Went to post at 4:44. Off at 4:45. Winner, Hancock Stable's b. g. (4), by Negofol—Adana. Trained by S. Hildreth. Time, 0:23, 0:46 4-5, 1:13 1-5.

Starters	Wgt.	Post	St.	¼	½	Str.	Finish	Jockeys	S.	P.	S.
Celidon	123	4	4	3h	3½	1h	1½	Fator	2-5	Out	Out
Jim Crow	117	3	3	2h	2h	2½	2½	C. Ralls	30	6	Out
Sunard	123	3	1	1½½	1h	2h	3½	Sharpe	13-5	Out	Out
Prickly Heat	122	1	2	4	4	4	4	J. Stevens	15	2	Out

Celidon outclassed his field and was galloping; he broke last, but rushed up, took command on turn and won easily. Jim Crow outgamed Sunard for place. Latter had plenty of speed, but tired badly in stretch.

Preakness Statistics

Pimlico Race Track, May 7.—Following is the line-up for the $50,000 added Preakness for 3-year-olds at a mile and three-sixteenths, to be run Monday. Probable post time, 3:16, Eastern daylight. Weather, clear. Track, fast.

P. P. & HORSE.	WEIGHT.	OWNER.	JOCKEY.	PROB. ODDS.
1. a Candy Hog	126	H. T. Archibald	F. Wells	20 to 1
2. Fair Star	121	Fox Catcher Farm	J. Callahan	10 to 1
3. b Wandering Minstrel	126	Seagram Stable	M. Erickson	10 to 1
4. Jopagan	126	A. G. Weston	R. Peternell	6 to 1
5. c Bostonian	126	H. P. Whitney	A. Abel	3 to 1
6. c Pandera	121	H. P. Whitney	J. Schaefer	3 to 1
7. Justice F	126	William Daniel	F. Stevens	12 to 1
8. Buddy Bauer	126	Idle Hour Farm	A. Johnson	15 to 1
9. Skedaddle	126	Sage Stable	C. Chalmers	30 to 1
10. c Whiskery	126	H. P. Whitney	C. Kummer	3 to 1
11. a Crystal Domino	126	H. T. Archibald	P. Walls	30 to 1
12. Scapa Flow	126	W. M. Jeffords	F. Coltiletti	3 to 1
13. b Sir Harry	126	Seagram Stable	O. Bourassa	10 to 1
14. Saxon	126	Greentree Stable	G. Ellis	10 to 1
15. Black Panther	126	W. J. Salmon	J. Malben	8 to 1

a Archibald entry. b Seagram Stable. c H. P. Whitney.

COLLYER'S SELECTIONS

CHURCHILL DOWNS.

Agnes Call, Panfroma, Crooked Work.
Bloomfield stable entry; Ecstasy, Chatson.
Dragon, Cloud Idolizer, Sir John K.
Portia, Quicken, Miss Fire.
Prince of Wales, Indian Love Call, Energy.
Hydromel, Sixty, Rejuvenation.
Midnight Rose, Rasull, Watchful.
Best—Portia.

PIMLICO.

Pauleoner-J. P. Jones entry, H. P. Whitney entry, Nevada Stock farm entry.
Harry Carroll, Lanoil, Delusive.
Kathleen Crosby, Bigheart, Saratoga Maje.
H. P. Whitney entry, Scapa Flow, Saxon.
Penstick, Lounger, Stirrup Cup.
Powder, South Breeze, Donges.
Alletache, Kanduit, Duckling.
Best—H. P. Whitney entry.
Most probable winner—H. P. Whitney entry.
Collyer's system horse—Hydromel.
Best parlay—H. P. Whitney entry, Portia, and Miss Rosedale, all to win.

AURORA.

Mose Shapoff, Winnie Stuart, Band o' Purple.
Clem Lewis, Peggy Taylor, Mat Hunter.
Ascot, Downtown, Miss Mischief.
Green Blazes, Fehrah, Little Blaze.
Miss Rosedale, Flag Lieutenant, Pat Colhoun.
Smart Guy, Pompous, Yellow Pine.
High Prince, Jack Fairman, Papa Blinks.
Best—Miss Rosedale.

AKRON.

Annie Miner, Ella Rufus, Fidelity House.
Rosemary Ryan, Pueblo, Antimony.
Barbary Bush, Hopalong, Turner.
Tender Seth, Sunprize, Northern Star.
Jaunebar, Crestwood Boy, The Colonel.
Deadfall, Mabel K, Nero.
Tippity Witchet, Drummond, Darius.
Best—Tippity Witchet.

JAMAICA.

The Vintner, Fourteen Sixty, Alita Allen.
Cheops, Prince of Bourbon, Florian.
Aragon, Prattle, John S. Mosby.
Croyden, Happy Argo, Rancocas entry.
Princess Tina, Loveken, Bedford Dream.
Forecaster, Grand Bay, Phidias.
Best—Croyden.

AURORA ENTRIES.

(MONDAY.)

FIRST RACE—$1,000; claiming; 3-year-old maidens; 6 furlongs.

1	*Michael Kenna	110	7 Rionda 108
2	*Sheffield	100	8 Winnie Stuart 110
3	*Uncle Joe	103	9 Band o' Purple 103
4	*Elizabeth Seth	108	10 *Circuit 102
5	Allswel Lightn'g	110	11 Centella 103
6	*Statts	103	12 Mose Shapoff 108
	Also eligible—		
13	*Casino	100	15 *Prig 110
14	*Ossie H	103	

SECOND RACE—$1,000; claiming; 2-year-old maidens; 4½ furlongs.

1	*Brockway	106	7 *Jane Brooker 98
2	*Peggy Taylor	103	8 *Shapshead Bay 108
3	*Ethel Haughton	103	9 *Question Mark 102
4	Minthunter	118	10 Rumpelstiltskin 106
5	*Clem Lewis	100	11 *Fair Lotta 103
6	*Mintwiki	113	12 Light Sweep 113

THIRD RACE—$1,000; claiming; 3-year-olds and upward; 5½ furlongs.

1	Judge Dalley	104	7 Ascot 99
2	*Downtown	111	8 Martin's Caddy 101
3	*Primed	99	9 *Secrecy 98
4	*Monarchist	109	10 Mary Connors 107
5	Black Seas	109	11 Delphia 100
6	*Coy	103	12 *Flora Le Breton 95
	Also eligible—		
13	Earls Lee II	96	16 *San Carlos 99
14	Col. Toka	114	17 Sunny Girl 103
15	*Miss Mischief	99	

FOURTH RACE—$1,000; claiming; 3-year-olds and upward; mile and 70 yards.

1	Clownette	107	7 *Mollers 109
2	*Mart Bunch	102	8 Golden Glen 114
3	*Castoff	100	9 Bad Luck 114
4	Greenblazes	112	10 *Neptune 109
5	*Lewellyn	100	11 *Femine 112
6	*Redweed	109	12 *Little Blaze 112
	Also eligible—		
13	*Marvelite	112	16 *Fehrah 107

EAST-WEST GAMES TO GIVE LINE ON MAJOR RACES

McGraw Sees Importance Of Series

Yankees to Find Few Soft Games While on the Road.

Trips to Test Pirates and Cards; Giants Prepared.

By JOHN J. McGRAW,
Manager New York Giants.

NEW YORK, May 7.—The next two weeks will cut a big figure in baseball for 1927, and should tell much to the fans throughout the country. Those fellows who have sat through the winter and picked pennant winners can see for themselves how their calculations have registered. For the first time they will get a pretty clear line on the opposition. It holds good in both leagues.

Until this Western invasion of the East by the National eague clubs and swing of the American league Easterners is over in the West, none of us can have a real line on what to expect. The races begin to settle down. Now is the time to take a big advantage or lose it.

In the East, we National leaguers know that our main fight is against the Cardinals and the Pirates. In that respect the early games have run true to winter predictions. Out there they also have realized that the Giants have developed real pennant strength. The Reds have been an early disappointment, but that does not warrant any club to take them cheaply. The same thing goes for the Cubs.

In my opinion, the big test is deciding the relative strength of the pitchers. All of the leading clubs appear to have punch. Against steady, reliable pitching that punch may weaken. So far there is no doubt of the Western clubs having produced pitching in its more finished form.

Several of the Cardinals' pitchers, for instance, have turned out two and three hit games. The Pirates also have been blessed with the strong pitching of Kremer, Meadows and others. That has given both those clubs a clear advantage.

I am not expect these pitchers to be seriously affected by the change of climate, because our Eastern weather is rapidly settling. They may get the benefit of what we have missed for the last three weeks. Still, it will be just as good to us as it is to them. A genuine test of early strength is promised.

This will not be a fight of the Giants against the whole West, as many have pointed out. The recent showing of the Braves and the fighting spirit developed in the Phillies will help a whole lot in standing off the Pirates, Cardinals, Reds and Cubs.

In fact, the Braves and Phillies have done just as well against the Giants as the Cubs and Reds have against the Cardinals and Pirates. They will do even better, I believe. They will have to do better, because you can bet that the Reds and Cubs are going to get started with a rush soon.

The Robins have just begun to find themselves. Brooklyn is rapidly developing a good pitching staff and the infield and outfield is gradually getting ready to put up a stiff fight.

All baseball people are keenly interested in what will happen to the Yankees, the Athletics and the Nationals when they strike those stronghitting clubs in the West. The Yanks and A's have had no easy going in the East, except against the Red Sox, and have still kept up a strong front.

It will be intensely interesting to see how the clubs split out when they run against the slugging Tigers and the Indians. I also expect the White Sox and the Browns to cause trouble.

I am still of the opinion that the Yanks are the outstanding club to beat for the American league pennant and that the Athletics will give them a tough race. Those veterans on the Athletics are beginning to feel the benefit of warm weather. The pitching is getting smoother and old-timers like Cobb, Collins and Wheat are striking their natural stride.

Cobb's recent work at the bat and on the bases show that he is getting like his old self. Even though slowed up slightly by age he can still bat and run rings around most of the youngsters. The main thing, though, is that these famous veterans have given the A's that winning spirit.

A striking feature to the work of the Yanks so far has been their ability to forge straight ahead even with Babe Ruth in an early hitting slump. Within the last week he seems to have hit his gait again. Once he gets going, the club will be 10 per cent stronger.

Consequently, that club is bound to grow stronger instead of weaker. That is why I fail to see how they can be beaten out of another championship in the ordinary run of things. Don't put too much faith in that rumor that their pitching will be weak.

Regardless of how these inventors come out, the fans in both big leagues are in for two weeks of lively baseball. The future of several clubs will be practically decided in the next ten days

The Giants are living up to my expectations and I feel pretty sure of a really great ball club. While the pitching was weak and unsteady, the hitters have kept us on an even keel with their powerful punch. The reverse of that has been true on some of the Western clubs. When their punch weakened the pitchers held the club up.

Some one has suggested to me that powerful hitting is simply another way of saying weak pitching by the opposition. I don't agree with that. Good hitters are always good hitters. Take season after season and you will find the really good hitters always in the same group in the records. Hitting does not vascillate so much as pitching. It is not so affected by the weather.

A source of gratification to me has been the good playing of Eddie Farrell while Travis Jackson was laid up in the hospital. The chance to play regularly has developed Farrel wonderfully. By having Andy Reese around we have not felt the need of another extra infielder until Jackson gets back in the line-up.

Our players are looking forward just as eagerly to this invasion of the Westerners as are the fans. The whole East is ready for the big fight which already has started off with a bang.

The next two weeks I feel sure will make you dopesters in the stands get out your pencils again.

(Copyright, 1927, by Christy Walsh Syndicate.)

COMETS CRAVE BATTLES.

The Comet Athletic Club, of Hyattsville, would play senior and junior teams. Call Hyattsville 606, between 6 and 7 o'clock.

Wonder What Merts will say today? At the Sign of the Moon.

Tailoring Values You Will Appreciate

Established 1898

Suit and Extra Trousers

$35

Made as you want them by our own designer and tailors.

Mertz & Mertz Co., Inc.

1342 G St. N.W.

DRY CLEANING AT WOODRUFF'S is of the Highest Quality, and It Costs You Less.

Men's Suits, 95c.

607 13th st. nw., 3406 14th st. nw., 409-410 18th st. nw.

For Estimates, Main 1400, 1401, 7413. Bring or inclose this add with order.

THOROUGHBREDS IN HISTORIC PREAKNESS TOMORROW.

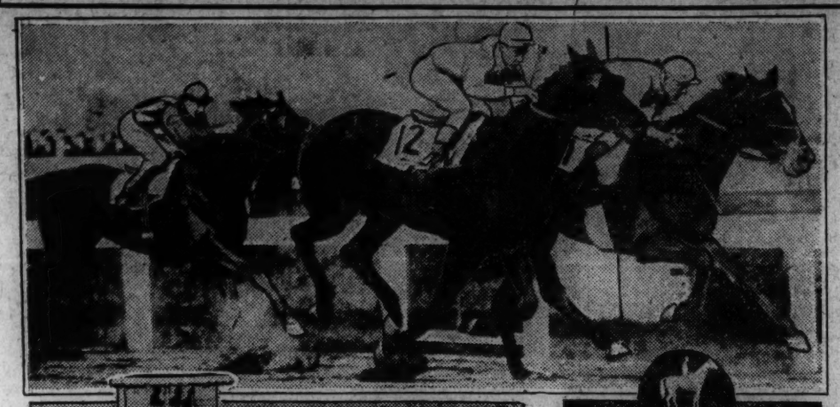

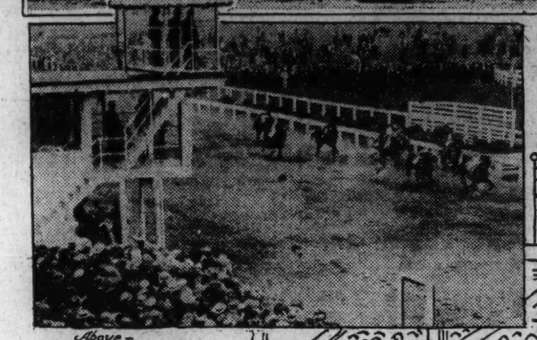

Above—DISPLAY; JOHNNY MAIBEN UP, LEADING BLONDIN AND MARS ACROSS THE LINE IN THE PREAKNESS 1926. Lower Left—THE PREAKNESS FINISHING IN FRONT OF THE GRAND STAND

THE SIXTY-SEVEN YEAR OLD WOODLAWN VASE.

PIMLICO Race Track, Baltimore, May 7 (By A. P.).—"Old Hilltop" is primed for the call of the bugle and the nineteenth renewal of the historic Preakness.

The famous old Woodlawn vase, which spent the civil war days under ground, and an added cash stake of $50,000, are the prizes for which the thoroughbreds of the turf world will step around the 1 3-16-mile circuit Monday.

From a modest beginning in 1873 the Preakness, named after the village in New Jersey where the Sanford stock farm was located more than half a century ago, has become one of racing's richest features. The original Preakness was run seventeen times, with an added stake of $1,000. There was a break after 1899, when the Maryland Jockey club discontinued all racing at Pimlico for a decade. The Preakness' first renewal was in 1909. The 1927 Preakness, while the nineteenth renewal, is in reality the thirty-sixth running of the feature at Pimlico.

The old Woodlawn vase, an intricate example of the silversmith's art, was designed and produced by Tiffany in 1860 for Col. R. A. Alexander, of Kentucky.

Capt. Morris' mare, Mollie Jackson, was the first winner of the vase, which was then in the nature of a challenge cup. The famous mare Idlewild, also owned by Capt. Morris, took it in 1861, when the outbreak of the civil war stopped further competition.

During the war the Woodlawn vase was buried with the rest of the Morris family plate at Woodlawn, Ky. When it emerged from the ground the competition went the rounds of various tracks until Thomas Clyde, whose Short Hose won it with a double victory in 1903 and 1904, presented it to the Maryland Jockey club in 1917. Short Hose and Joe Dwyer brothers' mare, Miss Woodford, were the only horses ever to win the Woodlawn twice.

"Old Hilltop" itself antedates the Preakness. The earliest record in possession of the Maryland Jockey club is a letter dated October 24, 1831, from Andrew Jackson, acknowledging his election as an honorary member.

H. P. Whitney's Blondin and Walter M. Jeffords' Mars chased Walter J. Salmon's Display across the finish line of the Preakness last year.

MACK BOASTS SPEEDIEST HURLERS.

Walberg Has Faster Ball Than Grove, Umpire Agrees.

Special to The Washington Post.

NEW YORK, May 7 (By A. P.).—A group of players and umpires in a discussion of who is the fastest pitcher in baseball, suggested that the question would have to be reframed. Different answers will be returned, they declared, to the queries who can throw the fastest and who does.

Robert Grove, it was agreed in this particular baseball forum, throws the hardest "high hard" one of current baseball deliveries. But, the same discussion agreed, George Walberg, another member of the pitching staff of the Philadelphia Athletics, could throw an even faster ball than Grove—if he wanted to.

"Walberg never puts as much on the ball as he can," said one of the players, and an umpire agreed.

"I have never seen him cut loose. For some reason he is always keeping something back," the player added, and the umpire nodded agreement.

Of all the great fast ball pitchers, past and present, the names of three stand out, Amos Rusie, Rube Waddell and Walter Johnson.

Connie Mack, venerable manager of the Athletics, has suggested that Waddell's fast ball was faster than that of Grove, but Grove has more "stuff."

Walter Johnson's fast one is not so fast as it was, but is still better than medium speed. For years Johnson had no curve ball worthy of the name.

"What does he need a curve for when he can throw them back all the time?" Gabby Street, his catcher, asked. But Johnson's curve today is no slouch.

Goslin Improves Rapidly; Thurston on Mound Today

Sick Slugger Hopes to Join Team in Chicago, But Harris Will Not Rush Matters. 26 Players Now in Squad.

ST. LOUIS, May 7.—"Goose" Goslin, the Nat's hitting ace, is improving rapidly, according to word received from Coach Jack Onslow, who also left the train en route here at Pittsburgh when the outfielder suffered a relapse from the pleurisy attack with which he was stricken in Washington Monday night.

Onslow's telegram, received tonight, read: "Goslin much better. Says he really feels better than when he left Washington. Will rejoin team in Chicago." It is possible, however, that Goslin will be told to rest in Pittsburgh a few more days and not to report until the Harrismen reach Cleveland a week from tomorrow.

Harris has not yet definitely decided to this effect, but he is seriously considering the proposition. He does not want to take chances of rushing the outfielder back into the game before he is ready.

Hollis Thurston and Tom Zachary, former National, are likely to hurl tomorrow's second game of this set.

The departure of Decatur Jones and Dick Coffman cuts down the Nats' list of players to 26—within one of the limit, which need not be reached until June 15. Harris now has nine pitchers, four catchers, six infielders and seven outfielders, present plans calling for Catcher John Berger to take the trail back to the minors before the final pruning time arrives.

The Washington leader is quite pleased that he has been able to plan so that he can retain all of his seven utility outfielders, as he rates each as a coming star, with Cullop available as Joe Judge's substitute as well as for an outfield assignment.

Harris believes that his mound staff, composed of seven right-handers—Walter Johnson, Stanley Coveleskie, Fred Marberry, Horace Lisenbee, Alvin Crowder, Irving Hadley and George Murray—and Garland Braxton and Bob Burke, southpaws, will fill the bill.

Some scribes already have written George Murray out of the picture, but Harris still is confident that this lad will be of considerable use before the season is much older. "He has the stuff, all right," said Bucky this morning, "and has pitched well in parts of two games, and I am satisfied that he will hit his stride before long."

The trip here seemed to be a family reunion for the Nationals. Mesdames Bluege and O'Neil accompanied the team, while Mrs. McNeely joined her hubby here, coming from the coast, with Mrs. Tate and "Little Bennie" motoring over from West Frankfort, Ill. Ruel and Cullop live here during the off season, while Tucker is staying with relatives.

Bob Reeves played third base under quite a handicap today. He has been suffering from a sore corn between two of his toes and his whole left foot swelled during the trip here. An x-ray and treatment was given it here this morning. He gave way to Bluege in the sixth.

That blow in the head which Nick Cullop received at the hands of Dutch Ruether in Washington Wednesday did more damage than was at first thought. The big rookie outfielder complained of a headache on the trip here, while this morning he stated that his left ear was aching considerably. If his headaches do not disappear within the next day or so, an x-ray will be taken to find out if there is anything radically wrong.

LIBERTY CLUB ANXIOUS.

The Liberty Midgets, at West 192, are seeking games. Call after 5 o'clock.

SPORTS CARD FOR PREPS BULKY

12 Baseball Games, 3 Net Matches Scheduled.

TWELVE baseball games, three tennis matches and probably several more contests in each sport yet to be officially scheduled, comprise the athletic activity on the freshman and prep school teams for the week.

Devitt, Georgetown Prep and St. John's track team undoubtedly will face competition on the cinder paths, but such meets as yet have not been announced.

Woodward will make its initial appearance of the season on the diamond tomorrow when it plays St. John's on the Monument grounds. Early season injuries to several of its mainstays crippled the team to such an extent that Coach Parker was forced to disband until the players recovered.

The Georgetown Prep nine will make a visit to the Hilltop to engage the freshmen and Eastern will play host to the Catholic University Freshmen in the remaining games on tomorrow's schedule. Devitt is booked for a return game with the Georgetown Freshmen at the Hilltop, while Donaldson High, of Baltimore, will be the guest of St. Alban's in the games carded for Tuesday.

Another pair of interesting clashes comprises Wednesday's card. Eastern will visit Garrett Park for a game with Georgetown prep and C. U. freshmen will journey to Camp Meade for a contest with the Soldier nine.

The Maryland freshmen will have their opportunity to avenge an earlier defeat when they meet the Western high school team in a return battle. The game will probably be played at College Park. Gonzaga will play Georgetown prep for the second time in the other of the two games on Thursday's program.

Friday will see the C. U. freshmen entertaining the Devitt prep nine in the C. U. stadium, while Gonzaga will have a chance to show its vaunted mettle in the clash with the strong Georgetown frosh aggregation on the Hilltop. Both teams are rated among the leading teams in scholastic circles.

Woodward's tennis team will take the courts against Friends' and the Devitt courtmen will face the St. Alban's racketers in a pair of prep school matches Friday.

Georgetown prep will journey to Leonardtown to meet the high school team of that locality in the lone attraction on the week-end's program.

Al Dailey in Finals In G. U. Prep Tennis

Al Dailey, G. U. Prep captain, advanced to the final round of the Georgetown Prep tennis tournament by his victory over A. Loker Raley, 6—1, 1—6, 6—4, yesterday in a well-played match before a large gallery.

Gene Dailey and Al McCann won their way to the semifinals and will meet today on the courts. The winner will oppose Al Dailey in the finals. G. Dailey defeated Dan O'Neil, 6—1, 6—2, and McCann defeated William, 6—0, 6—3. A loving cup will be awarded to the winner and a gold medal will be presented to runner-up in the tournament.

MARKS FALL IN OLD LINE CARNIVAL

Charlotte School Wins First Place in Track Meet.

(CONTINUED FROM PAGE 21.)

points; Hyattsville second, with 8, and Frederick third, with 6. Allegheny County, Lonaconing and Sparrows Point tied for third, with 5 points each, and Williamsport and Catonsville followed with 3 and 2 points, respectively.

Three new Maryland meet records were hung up in the Maryland-Hopkins dual meet. Gwinn, of Johns Hopkins, counted for one new mark when he ran the 2-mile event in 10 minutes and 3-5 seconds, breaking his own former mark by 2 seconds, and Vivell, a teammate, broke the broad jump mark with a leap of 22 feet, 2½ inches.

Neunam, of Maryland, clipped a full second off the former 880-yard run, which he negotiated in 2 minutes, 2 2-5 seconds, and Leroy Sheriff, Maryland, tied the former 120-yard high hurdle mark in 16 2-5 seconds.

VARSITY.

880-YARD RUN—Won by Neuman (Maryland); second, Wheeler (Hopkins); third, Blanz (Maryland). Time, 2m. 2 2-5s. (New record. Old record, 2m. 3 2-5s., made by Enslow (Maryland), in 1926.)

120-YARD HIGH HURDLES—Won by Sheriff (Maryland); second, Vivelle (Hopkins); third, Fahey (Maryland). Time, 16 2-5s. (Ties Hopkins-Maryland record made by Ed Pugh.)

DISCUS—Won by Berger (Hopkins); second, Zulick (Maryland); third, Wrightson (Hopkins). Distance, 110 ft. 9½ in.

440-YARD DASH—Won by Pugh (Maryland); second, Lanier (Maryland); third, Thomas (Maryland). Time, 52 1-5s.

BROAD JUMP—Won by Vivell (Hopkins); second, Sheriff (Maryland); third, Hershey (Hopkins). Distance, 22 ft. 2½ in. (New dual meet record. Old record, 21 ft. 10½ in., made by Saronson, of Hopkins.)

JAVELIN THROW—Won by Shear (Maryland); second, Wood (Hopkins); third, Elliott (Maryland). Distance, 154 ft. 11 in.

POLE VAULT—Won by Aman (Maryland); second, tie between Quirk and Scheidt (both of Hopkins). Height, 10 ft. 4 in.

2-MILE RUN—Won by Gwinn (Hopkins); second, Scheibel (Hopkins); third, Meyers (Maryland). Time, 10m. 3-5s. (New record. Old record, 10m. 2 3-5s., made by Gwinn, of Hopkins, in 1926.)

220-YARD RUN—Won by Thomas (Maryland); second, Matthews (Maryland); third, Lanier (Maryland). Time, 22 2-5s.

220 LOW HURDLES—Won by Sheriff (Maryland); second, Scheidt (Hopkins); third, Vivell (Hopkins). Time, 25 3-5s.

SHOT PUT—Won by Zulick (Maryland); second, Berger (Hopkins); third, McNeal (Hopkins). Distance, 39 ft. 7 in.

100-YARD DASH — Won by Matthews (Maryland); second, Thomas (Maryland); third, Pugh (Maryland). Time, 10 1-5s.

MILE RUN—Won by Gwinn (Hopkins); second, Hill (Maryland); third, Plumley (Maryland). Time, 4m. 41 3-5s.

HIGH JUMP—Won by Matthews (Maryland); second, Quirk (Hopkins); third, tie among Fahey and Elliott, of Maryland, and Vivell, of Hopkins. Height, 5 ft. 5 in.

INTERSCHOLASTIC.

HIGH JUMP—Won by Bushong (Eastern); second, Milans (Central); tie for third between Lange (Central), Bagby (Charlotte, N. C., High). Height, 5 ft. 6 in.

ONE-MILE RUN—Won by Phoenix (Greensboro, N. C., High); second, Miles (Eastern); third, O'Brien (Eastern); fourth, Adams (Tech). Time 0:04:40.

BROAD JUMP—Won by Boogher (Episcopal); second, Wisner (Woodberry Forest); third, Nieman (Charlotte, N. C., High); fourth, Taylor (Episcopal). Distance 22 ft.

POLE VAULT—Won by McDonald (Tech); second, tie, Nieman (Charlotte, N. C., High) and Parsons (Woodberry Forest); fourth, Cook (Episcopal). Height, 11 ft. (New record. Old record, 10 ft. 9 in., made by Kestler, of Eastern High, Washington, D. C., and Goldsmith, of Episcopal High, in 1925-26.)

JAVELIN THROW—Won by Motley (Woodberry Forest); second, Roper (High Point, N. C., High); third, Brown (Greensboro, N. C., High); fourth, Kline (Central). Distance, 164 feet 9 inches. (New record. Former record, 150 feet, by Young, of Tech, in 1926).

12-POUND SHOT PUT—Won by Day (Episcopal); second, Motley (Woodberry Forest); third, Brown (Greensboro, N. C., High); fourth, Blumbert (Forest Park). Distance, 47 feet 3 inches. (New record. Former record, 45 feet 10½ inches, made by Wallace, of St. Albans, in 1916.

100-YARD DASH—Won by Casson (Episcopal); second, Talbert (Eastern); third, Craver (Charlotte, N. C. High); fourth, Beury (Woodberry Forest). Time, 10 3-5 seconds.

120-YARD HIGH HURDLES—Won by Millstead (Charlotte, N. C., High); second, Reid (Charlotte, N. C., High); third, Benet (Episcopal); fourth, Rodman. Time, 16 2-5 seconds.

440-YARD DASH—Won by O'Neill (Charlotte, N. C., High); second, Havel (Tech.); third, Blackistone (Tech.); fourth, Houston (Charlotte, N. C., High). Time, 55 3-5 seconds.

220-YARD DASH—Won by Gasson (Episcopal); second, Talbert (Eastern); third, Craver (Charlotte, N. C., High); fourth, (Beury (Episcopal). Time, 23 2-5 seconds.

DISCUS THROW—Won by Rhodes (Woodberry Forest); second, Miley (Woodberry Forest); third, Brown (Greensboro, N. C., High); fourth, Benet (Episcopal). Distance, 123 feet 9½ inches. (New record. Old record, 119 feet 5 5-6 inches, made by Daniels, of Episcopal High, in 1920.)

220-YARD LOW HURDLES—Won by Millstead (Charlotte, N. C., High); second, Yarborough (Woodberry Forest); third, Reid (Charlotte, N. C., High); fourth, Bailey (Tech.). Time, 26 2-5 seconds. (New record. Old record, 26 3-5 seconds, made by Baggett, Alexandria, Va., High school, in 1926.)

880-YARD RUN—Won by Carbine (Charlotte, N. C., High); second, Shaw (Tech.); third, Lauck (Woodberry Forest); fourth, Phoenix (Greensboro, N. C., High). Time, 2 minutes 8 seconds.

COUNTY HIGH SCHOOLS.

880-YARD RUN—Won by Mace (Towson); Summers (Frederick), second; Darley (Allegany County High), third; Golden (Allegany County High), fourth. Time, 2 min. 11 3-5 sec.

100-YARD DASH.—Won by Neuman (Towson); Johnson (Williamsport), second; Wilkinson (Allegany County High), third; Stiebert (Towson), fourth. Time, 10 3-5 sec.

12-LB. SHOT PUT—Won by Krajcovic (Sparrow's Point High); Taylor (Hyattsville), second; Stieber (Towson), third; Lewis (Hyattsville, fourth. Distance, 41 feet 10½ inches. (New record; old record, 40 feet 7 1-4 inches, made in 1925 by Marshall, of Allegany County High school.)

440-YARD RUN—Won by Barclay (Lonaconing); Nave (Allegany County High), second; Powers (Catonsville), third; Spurrier (Frederick), fourth. Time, 56 3-5 seconds.

BDOAD JUMP—Won by Shaffer (Hyattsville); Summers (Frederick), second; Stude (Catonsville), third; Stelber (Towson), fourth. Distance, 20 feet 2 inches. (New record; old record, 20 feet ½ inch, made in 1925 by Wolfe, of Allegany County High school.)

BASEBALL.

Virginia.	AB	H	O	A	U. of M.	AB	H	O	A
Fayonsky,rf	4	1	2	0	Campbell,lf..	4	0	1	1
Friedberg,lf	5	1	3	0	Davis,ss.....	2	1	2	2
April,c.....	5	4	7	0	Lechinsky,ss.	3	0	0	1
Bowen,cf...	3	0	3	0	Stevens,1b...	5	2	10	1
Caldwell,1b.	4	1	8	0	Munday,3b...	3	0	1	3
Randolph,2b	3	0	2	3	Kessler,cf...	4	2	1	0
H'shion,3b..	5	0	1	2	Snyder,rf,p..	2	1	1	3
Cabell,ss...	3	1	1	4	Burdette,c...	4	1	4	1
Hair,p.....	4	2	0	2	Cookley,2b..	4	2	2	1
Stephens,p..	1	0	0	0	England,p....	0	0	0	0
					Burgee,rf...	2	1	3	0
Totals....	37	10	27	9	Bromley,p....	2	0	0	2
					Totals.....	35	9	27	12

Virginia..... 2 0 0 3 0 0 0 2 0—7
Maryland..... 0 0 2 0 0 0 0 1 0—3

Runs — Fayonsky, Friedburg, April, Cardwell (2), Randolph, Cabell, Davis, Kessler, Burgee. Errors — April, Hair, Stephens, Campbell, Davis (2), Lechinsky (2). Two-base hits—Friedberg, April (2), Stevens, Kessler. Three-base hit — Stevens. Stolen bases — Stevens (2). Sacrifices — Friedberg, Snyder. Double play—Bromley to Burdette to Stevens. Left on bases—Virginia, 11; Maryland, 10. First base on balls—Off Hair, 2. Struck out—By Bromley, 1; by Stephens, 3; by Snyder, 1. Hits—Off Hair, 5 in 2 2-3 innings; off England, 2 in 1 inning; off Bromley, 4 in 4 innings; off Stephens, 4 in 6 1-3 innings; off Snyder, 3 in 4 innings. Hit by pitched ball—By Snyder (Cardwell).

TENNIS.

SINGLES—Sheffey (R. M.) defeated Tingley (M.), 6—1, 6—2; Shelton (M.) defeated Reed (R. M.), 6—3, 6—0; Spottswood (M.) defeated Woodward (R. M.), 6—2, 6—2; Troth (M.) defeated Leete (R. M.), 6—0, 6—0; Eiswald (R. M.) defeated Dyer (M.), 6—2, 2—0, 6—4.

DOUBLES—Sheffey and Reed (R. M.) defeated Tingley and Troth (M.), 7—5, 4—6, 6—3; Shelton and Spottswood (M.) defeated Eiswald and Leete (R. M.), 6—1, 6—0.

LACROSSE.

Princeton.	Positions.	Maryland
Sessa	Goal	Street
Ballantine	Point	Capt. Triplett
Eastman	C. P	Doukan
Miles	F. D	DeKan
Schenk	S. D	Loane
Willauer	T. D	Harrison
Thompson	Center	Davidson
Neis	F. A	Boyd
Stinson	S. A	Crosthwait
Gartner	T. A	Faber
Capt. Thulin	O. H	Linkous
Parker	I. H	Holloway

Goals—Boyd, 5; Crosthwait, 3; Linkous, 2; Holloway, 2; DeKan, 1; Stinson, 3; Parker, 2; Neis, 1.

Harris Counts on Reserves To Keep Nationals in Race

Team Well Fortified and Players Rate Much Credit.

By FRANK H. YOUNG.

ST. LOUIS, May 7.—"That pitching is 60 per cent of a team's strength no doubt is true under normal conditions when everything else is breaking right," said Manager Bucky Harris in a talkfest here this morning, "but my experience of this season has convinced me that the "dopesters" have overlooked one important item in not paying any particular attention to reserve strength.

"Where would we have been in this race had we not been so well fortified with utility players? True, our standing is not particularly high right now, but we have managed to do fairly well, I think, in view of what we have been up against."

While the Nats are not seeking any "hard luck" records, it must be admitted that they have had more than their share of misfortune this season and the worst thing about it is that they have no guarantee that their troubles are over.

Enumeration of all of the happenings which have added gray hairs to Manager Harris' head since the training season started would take up too much space, but among his troubles which might be mentioned are three different injuries which have kept him idle practically ever since the season started: Walter Johnson's broken leg; Horace Lisenbee's ruptured stomach muscle, Alvin Crowder's stomach trouble, Goose Goslin's pleurisy, Sam Rice's grippe and sinus trouble, Ossie Bluege's strained leg, Bob Reeve's mashed finger, Bennie Tate's broken finger, and minor handicaps suffered by Tris Speaker, Mickey O'Neil and Joe Judge.

The Yankees, while in Washington Thursday, sympathized with Harris and to cheer him up called attention to the fact that they started their final 1926 Western trip with eleven men on the hospital list.

While the Nats have never had this many players shelved at one time, they were just as greatly handicapped in the last three games of the set with the Huggmen when they had but four of their regulars available—Ruel, Judge, Rigney and Speaker.

One "break" which the Nats received was, of course, the fact that the lowly Boston Red Sox were their opponents in seven of the early games, but, as Harris points out, considerable credit must be given to the Nats' substitutes for keeping them so near the .500 mark.

Stewart has shown himself to be a mighty classy little second baseman, and so well has he been performing that Manager Harris hardly has been missed. Reeves has done well at third in Bluege's place, while McNeely, West, Tucker and Cullop have done their bit, all fielding well and coming through with timely hits on occasions.

The silver lining said to be in all dark clouds is almost visible to the Nats. Barring further troubles, all of the ailing players, including Walter Johnson, will be back in harness shortly.

With his rookies playing regularly, Harris looks for them to improve and he is confident that they can carry the Nats along at a 50-50 clip or better until the regulars return to the game.

If they can maintain this pace, he rates his team as still very much in the race, for, the Nats will not drop very far from winning half their games, and he is figuring on the law of averages to give him the benefit of his first-string combination when old "Joe Slump" and "Dame Fortune" hand out some telling blows to members of the other teams.

In baseball history, no outfit has ever gone through a season without troubles of some kind and the Washington leader's idea is that his team will regain lost ground while his competitors encounter the same difficulties which the Nationals have been up against recently.

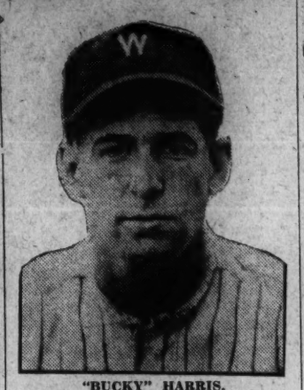

"BUCKY" HARRIS.

"Big Bill" Tilden Invades Germany for First Time

Richards' Exhibitions Perplexing U. S. Tennis Body.

By WILLIAM H. DOHERTY

THE present tennis season continues to be a notable one, presenting more disturbances within the net game's governing body, and consequently more speculation on the part of interested onlookers both at home and abroad.

For the first time in its history, except in Davis cup competition, the United States is being represented in Europe by official players, whose purpose is partly to show continental Europe and the British Isles what America has learned about tennis, and partly to acquire knowledge of what Europe knows.

According to "Big Bill" Tilden and Francis Hunter, the official scouts of the U. S. L. T. A., Europe knows a great deal about the game.

This is true not only of France, Tilden said, but also of Germany, as he opened his four-day assault against the Teutons last Thursday. This test will not be conclusive, America's ace said, as "it is the first match scheduled for us, and we are not particularly sure of ourselves after our ocean trip." The finals will be played this afternoon.

Germany is new to Tilden, as is the new Wimbledon court, where he will play in the singles, doubles and mixed doubles championships, but in England "Big Bill" will appear against familiar opponents, and an accurate line may be obtained on his chances to regain his prestige which was lost, to a certain extent, on the last French invasion.

Tilden's partner in the mixed doubles at Wimbledon will be Molla Mallory, present American champion. The combination is a formidable one, and the American pair will probably be favorites to win.

Those who remember Tilden's dismal stage appearance at the Belasco two years ago in "The Kid Himself," will be somewhat amused at the announcement that the tall Philadelphian intends to make a London debut in the comedy "They All Want Something."

"The Kid Himself" had its premiere in Washington, but found hard going on the jaunt to New York and broke down completely in Baltimore, or Trenton, or Hartford, or some such place, and those unfortunate enough to have seen this piece, will admit that Tilden's soprano voice and ungainly deportment were not its redeeming features, if any.

A perplexing problem is facing Julian Myrick, Jones Mersereau and their cohorts in regard to Vincent Richards, the reason being that a number of impeccable tennis clubs have already extended invitations to the young New Yorker to play exhibition matches in conjunction with regular tournaments.

What there is to find objectionable in these professional exhibitions would be hard to imagine, but rumor has it that the U. S. L. T. A. will take a firm stand against this, at least in events where Richards will pit his skill against amateurs.

Unquestionably Richards is a drawing card. A number of clubs have openly defied the amateur body to interfere and declared that they will book Richards for exhibition matches for the good of tennis in their vicinity.

An erudite observer might conclude from this that somebody is trying to get on the nerves of the august U. S. L. T. A. Possibly this is true.

Pirates Are Stinting On Meals, Bush Says

Pittsburgh, May 7 (By A. P.).—Dispatches from Philadelphia say Manager Donie Bush plans to see that his Pirates eat what they eat, when they eat it.

The club players will hereafter dine at one hotel, sign the checks and the club will pay the bill. Bush says he found some players stinting themselves to save meal money under the old plan of giving them a cash meal allowance.

CITY SCHOOLS PRIME FOR MEETS

Georgetown Sector Stages Playground Event Wednesday.

ELEMENTARY SCHOOL field and track meets will get under way next Wednesday when juvenile athletes from the Georgetown playgrounds division will vie for honors. Seven meets will follow the Georgetown event and on Saturday, May 21, the city championship games will be held. Boys who are first, second and third in the division meets are eligible for the city meet.

The municipal playground department, which conducts the meets, reported yesterday that already more than 150 names have been entered for the games. Playground officials say that this indicates an unusual number of track performers as usually entries are not received until shortly before the meets. Schools that have entered teams to date follow:

KETCHAM-VAN BUREN.

85-pound class—50-yard dash, Clyde Wiley, Howard Clark; running broad jump, William Edelin; relay, John Fitzgerald, Howard Clark, John Stein, Clyde Wiley, Donald Fugitt, George Sydnor.

100-pound class—60-yard dash, Norman Thorne, Emerson White; running high jump, Ralph Malonee, Woodard Beall; running broad jump, Ralph Malonee, Emmet Towers; relay, Barnabe Naverro, Lemuel Fugitt, Emerson White, Norman Thorne.

Unlimited class—Running high jump, Russell Bivens, Westley Kidwell; relay, Russell Bivens, Westley Kidwell, Woodrow Barrett.

BUCHANAN.

85-pound class—50-yard dash, Ernest Linthicum, Carl Pouncey; running high jump, Paul Beyerling; running broad jump, Carl Pouncey; relay, Ernest Linthicum, Carl Pouncey, Paul Beyerling.

100-pound class—100-yard dash, Bernaret Blaine, Francis Winchester; running high jump, Carl Lickner, Marshall Baker; relay, Carl Lickner, Francis Winchester, Marshall Baker, Barnaret Blaine.

115-pound class—70-yard dash, George Hild, Ralph Davis; running broad jump, Richard Vandercook; relay, George Hild, Ralph Davis, Richard Vandercook.

Unlimited class — 100-yard dash, Ralph Shackelford, Charles Burnstein; running high jump, Charles Tompson, Fred Engle; running broad jump, Ralph Shackelford, Charles Tompson; hurdle, Raymond Raum, Cornelius Bushong; relay, Fred Engle, Ralph Shackelford, Charles Burnstein, Charles Tompson.

CRANCH.

85-pound class—50-yard dash, Melvin Inscoe, John Morland.

100-pound class — 60-yard dash, Walter White, Clarence Mills.

115-pound class — 70-yard dash, Forbes Brown, Charles Cohen; hurdle, Charles Cohen.

Unlimited class—100-yard dash, Stephen Hatos, Theodore Garner; running high jump, Avery Mayhugh, Guy Tasciotti.

RANDLE-HIGHLANDS.

85-pound class—50-yard dash, Charles Pesagno, Johnson Hardy; running broad jump, Charles Pesagno, George Robinson; relay, William Taymon, Courtney Litz, Johnson Hardy, Conrad Wildenstein, George Robinson, Charles Pesagno.

100-pound class—60-yard dash, Clarence Smith; hurdle, Clarence Smith.

115-pound class—70-yard dash, Joseph Gray, Warren Jones; running broad jump, Warren Jones, Joseph Gray.

Unlimited class—100-yard dash, Stanley French; running broad jump, Stanley French.

GAGE.

85-pound class—50-yard dash, Alfred Juliano, Carlton Fuchs; running high jump, Carlton Fuchs, Henry Singer; running broad jump, Joel Margolis, Frank Adair; relay, Gordon Gray, Billie Vermillion, Henry Singer, Alfred Juliano, Henry Rubin, Joel Margolis, substitute.

100-pound class—60-yard dash, Pearson Stanley, Ralph Hoffecker; running high jump, Edward Andress, Howard Woodyard; running broad jump, Pearson Stanley, Howard Woodyard; relay, Ralph Hoffecker, Nicholis Rinaldi, Arthur Mulrshan, Pearson Stanley, Howard Woodyard, Edward Andress.

115-pound class—70-yard dash, Edward Babbitt.

Unlimited class—100-yard dash, Earl Stout.

WHITTIER.

85-pound class—50-yard dash, Fred DeAmato, Robert Allison; running high jump, Alfred Birmingham, John Copeland; running broad jump, Gregory Brett, Everett Bradford; hurdle, Everett Bryant; relay, Louis Gunn, John Leiss, Frank Shah, Alfred Birmingham, John Copeland, Everett Bryant.

100-pound class—60-yard dash, Edward Carrol, Roy Smith; running high jump, Roy Smith, Edward Carrol.

115-pound class—70-yard dash, Welford Bragg, Guy Langillotti; hurdle, Edward Hall; relay, Welford Bragg, Guy Langillotti, Edward Hall, Giney Mannel.

Unlimited class—Relay, James Kreigbaum, Ralph Harding, Walter Earl, William Johnson.

EDMONDS.

85-pound class—50-yard dash, Kenneth Wade, Raymond Bates; running high jump, Clarence Lyons, Vincent Falvey; running broad jump, Kenneth Wade, Raymond Bates; hurdle, Joseph Pitts, Lester Payne; relay, Clarence Lyons, Vincent Falvey, Raymond Bates, Kenneth Wade, Augustine Crow (substitute), Philip Jouchem (substitute).

100-pound class—60-yard dash, Eddie Dant, Howard Cook, Maurice Riddlemoser, Bernard Thornburg; running broad jump, Eddie Dant, Calvin Loving; hurdle, Albert Marusecio, Billie Barker; relay, Eddie Dant, Howard Cook, Calvin Loving, Maurice Riddlemoser, Bernard Thornburg.

115-pound class—70-yard dash, Jack Hayden, Curtis Hildebrand; running high jump, Curtis Hildebrand, Theodore Kokin

HOUGHTON WINS WASHINGTON GOLF TOURNEY FINALS

Manor Player Beats Youth, 3 and 2

Nicholson Is Always Down After Playing Fourth Hole.

Davidson Is Winner Over McCallum on 20th Green.

By HENRY LITCHFIELD WEST.

WHEN A. L. Houghton, of the Manor club, holed out on the sixteenth green of the Washington Golf and Country club course yesterday afternoon for a par 4, he came through as winner of the club's annual spring invitation tournament, defeating Henry D. Nicholson, a 20-year-old member of the Washington club, 3 and 2. Houghton reached the final round by defeating R. T. Harrell, Washington, 3 and 2, in the morning round, while Nicholson was victorious in the forenoon over Mark Flanagan, of North Fork.

The beginning of the final round was a nip and tuck battle, for Houghton, after winning the first hole, lost the second, won the third, and lost the fourth when his tee shot became entangled in the trees on the right of the fairway.

From that time, however, Houghton was always in the lead. He won the fifth when Nicholson took three putts on the green and the seventh when Nicholson failed to reach the green with his second shot. With the eighth halved in birdie 4s and the ninth in par 3s, Houghton was 2 up at the turn.

Nicholson scored a birdie 3 on the tenth hole with one putt to leave him only 1 down. The crucial point of the match came on the eleventh hole. Nicholson was in a trap on the right of the green and Houghton was in the trap beyond the pin. Nicholson, however, took two strokes to dislocate his ball from the sand, and lost the hole.

Then he lost the fourteenth when Houghton easily scored a par 3, and although the fifteenth was badly played, both contestants topping their second shots into the ditch, Houghton secured a half in 6. Being then 3 up, he only needed a half on the sixteenth green to bring the contest to an end.

The cards of the finalists follow:

Out—									
Houghton	4	4	5	6	4	4	4	4	3—38
Nicholson	5	5	6	5	5	4	5	4	3—40
In—									
Houghton	4	4	4	4	3	6	4		
Nicholson	3	5	4	4	4	6	4		

Another young player, John H. Davidson, Washington, whose father, John C. Davidson, was a star golfer years ago, disposed of Walter R. McCallum, Washington, on the twentieth green to win the second sixteen, McCallum pulling his mashie shot on the decisive hole into the rough below the green.

There was another extended match between Dr. Thomas J. Mice, Washington, and M. H. Robb, Bannockburn, for the consolation in the fourth sixteen, the former winning on the nineteenth hole when his opponent's tee shot landed in a trap.

After a brief address by Representative R. Walton Moore, the president of the club, the prizes were presented by Senator Claude A. Swanson, of Virginia, in a speech which appealed to all the golfers who gathered around the eighteenth green.

Reid W. Digges, of the Indian Spring club, after defeating his opponent, H. M. Singleton, Washington, by the wide margin of 8 up and 7 to play in the fourth sixteen, continued his round and finished with a card of 70, one stroke below par, and narrowly missing a putt for a 69.

Another interesting outcome of the tournament was the fact that while Houghton headed the list with winning the championship flight, his fellow club member, Russell T. Edwards, won the prize for the consolation in the sixth sixteen, at the tail of the list. The summary:

FIRST SIXTEEN.

Semifinal round—A. L. Houghton (Manor), defeated R. T. Harrell (Washington), 3 and 2. Henry D. Nicholson (Washington), defeated Mark Flanagan (North Fork), 3 and 2.

Final round—Houghton defeated Nicholson, 3 and 2.

Defeated eight, semifinal round—Frank K. Roesch (Washington), defeated Maurice J. McCarthy (Flatbush), 1 up, 20 holes. Harry B. Pitt (Manor), defeated Page Hufty (Congressional), 3 and 2.

Final round—Pitt defeated Roesch, 2 and 1.

SECOND SIXTEEN.

Semifinal round—Walter R. McCallum (Washington), defeated Albert R. Mackenzie (Columbia), 3 and 2. John D. Davidson (Washington), defeated E. B. English (Columbia), 7 and 6.

Final round—Davidson defeated McCullum, 1 up, 20 holes.

Defeated eight, semifinal round—Maj. O. H. Saunders (War College), defeated E. A. Young (Washington), 2 and 1. E. B. Collins (Washington), defeated W. J. Cox (Beaver Dam), 3 and 2.

Final round—Saunders defeated Collins, 6 and 5.

THIRD SIXTEEN.

Semifinal round—R. B. Livie (Columbia), defeated C. H. Doing, jr. (Washington), 3 and 2. Paul Y. Anderson (Columbia), defeated Larry Day (Greentown), by default.

Final round—Anderson defeated Livie, 3 and 2.

Defeated eight, semifinal round—Fred D. Paxton (Washington), defeated J. T. Barnes (Washington), 2 and 1. Norman B. Frost (Indian Spring), defeated W. F. Warner (Washington), 2 and 1.

Final round—Frost defeated Paxton, 3 and 2.

FOURTH SIXTEEN.

Semifinal round—H. M. Singleton (Washington), defeated J. Logan Hopkins (Washington), 1 up. Reid W. Digges (Indian Spring), defeated Harry S. Krauss (Bannockburn, 8 and 7.

Final round—Digges defeated Singleton, 8 and 7.

Defeated eight, semifinal round—Dr. Thomas J. Rice (Washington), defeated J. H. Wootton (Washington), 4 and 2. M. H. Robb (Bannockburn), defeated R. J. Morman (Washington), 2 and 1.

Final round—Rice defeated Robb, 1 up, 19 holes.

FIFTH SIXTEEN.

Semifinal round—Maj. Eugene Reybold (War College), defeated Hugh H. Saum (Columbia), 2 up. L. S. Jullien (Columbia), defeated W. J. Strobel (Congressional), 5 and 4.

Final round—Reybold defeated Jullien, 4 and 3.

Defeated eight, semifinal round—Frank S. Appleman (Columbia), defeated O. J. DeMoll (Columbia), 1 up, 21 holes. Homer S. Pope (Indian Spring), defeated W. Ray Garrett (Bannockburn), 3 and 1.

Final round—Pope defeated Appleman, 3 and 2.

SIXTH SIXTEEN.

Semifinal round—James G. Drain (Washington), defeated S. B. Hardwick (Washington), 6 and 4. H. H. Warwick (Congressional), defeated B. S. Embry (Indian Spring), 7 and 6.

Final round—Drain defeated Warwick, 2 up.

Defeated eight, semifinal round—E. J. Eshelman (Lancaster) Country club), defeated Fred S. Moise (Bannockburn), 1 up. Russell T. Edwards (Manor), defeated Ray J. Wise (Washington), by default.

Final round—Edwards defeated Eshelman, 1 up.

RADIO SERVICE
Intelligent, Experienced Men Await Your Call.
SMITH'S
North 9928 — North 4896 — 2119 18th St. N.W.
Fastest and Best Radio Service in Town.

OAKLAND CARS
at
Wholesale Prices
Having taken on the distribution of the Oldsmobile, we are selling our stock of brand-new Oaklands at wholesale prices.
Don't Miss This Opportunity!
Adams Motor Co.
2015 14th St. Pot. 1742.

CHAMPION OF GOLF TOURNAMENT AND HIS BEATEN RIVALS

Fred Miller, Post Staff Photographer.

Left to right are Mark Flanagan, A. L. Houghton, Henry Nicholson and R. T. Harrell. Houghton is the champion and Nicholson the runner-up of the Washington Golf club tournament. Flanagan and Harrell were beaten in the semifinals.

D. C. Guards Beaten By Navy Riflists

Annapolis, Md., May 7.—Naval Academy riflemen won an outdoor meet from the District of Columbia National Guard here this afternoon at four distances. The final score was Navy, 2,288; Guardsmen, 2,255.

The visitors gave the midshipmen a close rub in the 200-yard slow fire, but lost by a single point. The middies held the advantage at the other three ranges. Hood and Pyne, of Navy, tied for high honors with a total of 235. Both had perfect scores at one range. Crocket exhibited the keenest eye for the visitors, his score being 232.

Naval Academy.	200 Slow	200 Rapid	300 Rapid	600 Slow	T'ls
Knowles	42	40	45	80	225
White	44	40	45	94	232
Macdonald	45	45	44	95	229
Rittenhouse	43	44	47	95	229
D'Al	45	45	42	91	223
Pyne	43	48	50	94	235
Hood	46	50	46	93	235
Eckberg	40	46	47	93	226
Barrier	43	46	48	93	230
Coffin	42	40	48	94	224
	433	462	462	931	2,288
D. C. National Guard.					
Stokes	38	46	46	92	222
Campbell	42	48	43	91	224
Crockett	48	44	44	98	232
McMahon	43	49	46	87	225
Shields	42	46	44	89	221
Bernstorff	42	45	47	96	230
H. Riley	45	41	45	94	225
Blount	44	46	42	92	224
T. Riley	45	46	46	88	225
Votava	43	48	45	91	227
	432	459	448	916	2,255

Cy Williams' Homer In 9th Beats Pirates

Philadelphia, Pa., May 7 (By A. P.). A home run by Cy Williams in the ninth inning with two out gave Philadelphia a 6-to-5 victory over Pittsburgh today.

For eight innings Kremer and Pruett waged a bitter battle, but both hurlers weakened at the finish. The Phillies had the greater punch and pushed over a trio of tallies that were needed for victory.

Pittsburgh.	AB	H	O	A
Grantham,1b	5	2	6	3
Cuyler,cf...	5	2	3	0
P. Waner,rf.	5	4	2	1
Wright,ss...	4	0	4	2
Traynor,3b.	5	3	3	3
Harris,lf....	4	1	0	0
L. Waner,lf.	0	0	0	0
Rhyne,2b....	3	0	3	2
†Barnhart..	1	0	0	0
Cronin,2b...	1	0	0	0
Spencer,c...	5	2	4	2
Kremer,p....	3	1	1	2
Totals....	43	16	*26	15

Philadel.	AB	H	O	A
Sand,ss.....	4	2	4	6
Spaulding,lf.	5	2	1	0
Williams,rf.	5	1	1	0
Watsons,1b	3	2	13	1
Leach,cf....	4	2	0	0
Wilson,c....	4	0	2	2
Thompson,2b.	4	0	4	3
Friberg,3b..	4	3	1	4
Pruett,p....	3	0	1	1
‡Scott.....	1	0	0	0
‡Jonnard....	0	0	0	0
Totals....	37	12	27	17

* Batted for Rhyne in seventh inning.
† Two out when winning run made.
‡ Batted for Pruett in ninth inning.
‡ Ran for Scott in ninth inning.

Pittsburgh	0	0	0	1	2	0	0	0	2	—5
Philadelphia	0	1	0	0	2	0	0	0	3	—6

Runs—Sand, Spaulding, Williams, Leach, Friberg, Jonnard, Grantham, Cuyler, P. Waner, Traynor, Harris. Errors—Sand, Wilson, P. Waner, Traynor. Two-base hits—Grantham, (2), Cuyler, Leach, Friberg. Home run—Williams. Sacrifice—Sand. Double plays—Wrightstone (unassisted); Traynor to Spencer to Traynor to Grantham to Rhyne to P. Waner to Wright; Friberg to Wilson to Wrightstone. Left on bases—Pittsburgh, 14; Philadelphia, 7. First base on balls—Off Kremer, 1; off Pruett, 3. Struck out—By Kremer, 3; by Pruett, 1. Wild pitch—Kremer, 2.

ROYAL PEEWEES WIN.

The Royal Peewees defeated the Tigers yesterday, 21 to 5. Daniels pitched for the winners, allowing six hits. Caspell and Heflin starred afield.

C. U. BEATEN ON TRACK BY G. W.

Colonials Win Meet by 68 2-3 to 48 1-3; 2-Mile to Fairman.

THE George Washington university track team, making almost a clean sweep in the field events and also winning several of the running events, defeated Catholic University at the Brookland stadium yesterday, 68 2-3 to 48 1-3.

The feature of the meet was the 440-yard race in which Sullivan made a great spurt at the finish to overtake Abbott, of George Washington, to breast the tape just a step ahead.

Gurth, of Catholic University, displaying beautiful form, won a big hand by copping the 220-yard low hurdles. George Washington placed one, two, three in the 2 mile, Fairman, Pomeroy and Domigan finishing in order.

100-yard dash—Won by Langley (C. U.); second, Champa (C. U.); third, Devoe (G. W.). Time, 10 1-3 seconds.

1-mile—Won by Baker (G. W.); second, Willett (G. W.); third, Howell (C. U.). Time, 4:34 2-5.

High jump—Won by Sullivan (C. U.); tied for second, Elliott (G. W.) and Hall (C. U.). Height, 5 feet 6 inches.

Shot put—Won by Pophan (G. W.); second, Wyman (G. W.); third, Walker (G. W.). Distance, 37 feet 10 inches.

440-yard run—Won by Sullivan (C. U.); second, Abbott (G. W.); third, Smythe (C. U.). Time, 55 2-5 seconds.

Discus—Won by Pophan (G. W.); second, Hartzog (G. W.); third, Suter (G. W.). Distance, 114 feet 2 inches.

Pole vault—Won by Marrow (G. W.); second, Hall (G. W.); tied for third, Hartzog (G. W.), Champa (C. U.) and Elliott (G. W.). Height, 10 feet 10 inches.

220-yard dash—Won by Champa (C. U.); second, Smythe (C. U.); third, De Voe (G. W.). Time, 25 seconds.

Two-mile—Won by Fairman (G. W.); second, Pomeroy (G. W.); third, Domigan (G. W.). Time, 12:44 1-5.

Javelin—Won by Walker (G. W.); second, Malcevich (C. U.); third, Murphy (C. U.). Distance, 102 feet 10 inches.

Half-mile—Won by Baker (G. W.); second, Langley (C. U.); third, Hall (C. U.). Time, 2:06 2-5.

Broad jump—Won by Gurth (C. U.); second, Elliott (G. W.); third, Sullivan (C. U.). Distance, 19 feet 6 inches.

220-yard low hurdles—Won by Gurth (C. U.); second, Abbott (G. W.); third, Towell (C. U.). Time, 28 2-5 seconds.

GOLF AS CHAMPIONS PLAY IT

THE WRIST ACTION STARTS HERE WITH THE "SWEEP"

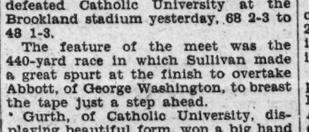

—AND AT THE LAST MOMENT IN THE "LATE HIT."

At what point in the driving swing should wrist action commence?

By EDDIE LOOS,
Holder of Many Course Records and Several Titles.

There are two schools of wrist action—the sweep and the late hit.

The sweep, although used by some great players, is most suitable to people who find difficulty in getting their club head back to the ball in time. In the sweep the wrists start to work at the top of the swing, and almost before the hands descend at all the wrists have brought the club head down until the shaft is practically an elongation of the left arm.

In the late hit the wrists are "cocked" at the top of the swing, the hands brought rapidly down to the ball, and the wrists release themselves at the last moment, the body held well back.

A player must determine by experiment whether the full sweep with its early wrist action or the "late hit" gives him best results for power and distance.

Eddie Loos

(Copyright, 1927, Associated Editors, Inc.)

RED EAGLES WANT PLAYERS.

The Red Eagle Insects want players, particularly pitchers and catchers. Those interested will call Manager Bonner, Potomac 1900, apartment 231.

20 HITS GIVE GONZAGA VICTORY

Leonard Hall Beaten, 19-2; Shows Real Star Player.

GONZAGA overwhelmed the Leonard Hall nine, 19 to 2, yesterday in a wierd game on a rain-soaked field.

The Eye Streeters solved the offerings of Sterling and Philips for a total of 20 hits and splashed around the bases in a veritable "merry-go-round" during the entire game.

McGuire, on the mound for Gonzaga, pitched a steady game, holding the Marylanders scoreless for five innings. Al Farrell, who relieved him in the eighth, showed promise of developing into a capable hurler, if he can acquire control.

Jim Farrell, Garvin and Bozek led the batting rampage. Farrell clouted out a home run and triple in addition to his creditable catching performance. Bozek, the Gonzaga "comet," and Garvin literally ran wild on the bases.

In Centerfielder Ned Sterling, the visitors presented a player, who, despite the handicap of having only one arm, proved himself a very capable ball player. Ned collected three hits, one a double, in five times at bat and turned in some great catches in the outfield, besides pilfering a pair of bases. He is a real star.

Gonzaga.	AB	H	O	A
Donohue,ss.	6	2	2	3
J.Farrell,ss.	1	1	1	1
Fitzger'd,3b	3	2	1	1
McLarn'y,3b	1	0	1	0
Bozek,cf...	5	3	1	0
Hem'burg,cf	0	0	0	0
Nolan,rf....	4	1	1	0
Walton.....	1	0	1	0
Brew,1b....	4	1	5	1
Gahgan,1b..	1	1	2	0
Garvin,lf...	4	4	4	0
Trolly,lf....	1	0	0	0
Mealey,2b..	4	1	1	1
T.Farrell,2b.	2	1	3	2
J.Farrell,c..	3	2	4	3
Byrne,c.....	1	0	0	0
McGuire,p...	4	0	0	2
A.Farrell,p.	0	0	0	1
Totals....	45	19	27	15

Leonard H.	AB	H	O	A
King,1b.....	4	1	9	1
J.Sterling,p,c	3	0	4	5
E.Sterling,cf	5	2	1	0
Philips,c, p..	5	0	5	1
Ritchie,ss...	3	0	1	1
McCabe,3b...	3	1	2	1
Morishabb,2b	4	1	3	1
O'Mara,rf...	3	1	1	0
Shagrew,lf..	2	2	1	1
Totals	32	9	27	11

Gonzaga	2	3	3	2	2	3	4	0	0	—19
Leonard Hall..	0	0	0	0	0	1	1	0	0	— 2

Runs—Donahue (2), Fitzgerald (3), Bozek (2), Nolan, Garvin (4), Mealy (2), J. Farrell (3), McGuire (2), E. Sterling, Philips. Errors—E. Sterling, Philips, Ritchie, Fitzgerald, J. Farrell. Two-base hits—Nolan, Fitzgerald, E. Sterling. Three-base hits—Bozek, J. Farrell. Home run—J. Farrell. Stolen bases—Bozek (4); Garvin, J. Farrell. First base on balls—Off J. Sterling, 4; off Philips, 6; off McGuire, 4; off A. Farrell, 2. Hits—Off McGuire, 7 in 7 innings; off A. Farrel, 2 in 2 innings. Hit by pitched ball—By J. Sterling (Mealy). Struck out—By McGuire, 4; by J. Sterling, 4; by Philips, 5. Balk—J. Sterling.

Silver Spring Opens Season With Kennedy

The Silver Spring team will officially open its season on the new Wheaton Park, Md., field today, facing the Kennedy A. C., Brightwood's fast unlimited club, in a game scheduled to start at 3 o'clock.

Tommy Mudd or Ray Francis will do the hurling for the Kennedys. Manager Grubb has not announced his mound choice.

Bankers' Loop Opener To American Security

The American Security nine defeated the W. B. Hibbs Co. team yesterday, 8 to 1, in the opening game of the Bankers league. It was a pitchers battle from start to finish between McCarthy and Barrett, with honors virtually divided.

J. Clark and Miller were the batting stars.

W.B.Hibbs.	AB	H	O	A
Wellens,lf..	3	0	3	0
Young,2b...	3	0	2	2
Hall,cf.....	3	1	1	0
Haney,ss...	4	1	2	3
J.Clark,3b..	4	3	0	2
Reesch,1b...	4	0	9	0
Zier,c.....	4	1	7	0
McCarthy,p.	3	0	1	2
A.Clark,rf..	3	0	1	0
Totals....	31	6	24	8

Am.Security	AB	H	O	A
Higbie,ss....	3	0	1	1
Miller,lf,3b..	4	3	4	3
Scruggs,cf....	4	0	2	0
Hance,1b....	4	1	7	0
Colton,2b....	4	0	3	1
Howard,rf,lf	4	1	2	0
Rest'ph,3b,rf	2	0	0	0
Pepin,rf....	1	0	0	0
Shackelford,c	3	1	6	1
Barrett,p...	3	0	2	1
Totals....	32	6	27	7

Hibbs	0	0	0	0	0	0	0	1	0	—1
American Sec.	0	1	0	0	0	0	0	2	x	—3

Runs—McCarthy, Colton, Miller, Hance. Errors—Young, Harvey (2), Reesch, Higbie (2), Restorph. Two-base hits—Hance, Stolen bases—J. Clark, Shackelford. Sacrifice—Young. Double plays—Colton to Hance. First base on balls—Off Barrett, 2; McCarthy, 2. Struck out—By Barrett, 5; by McCarthy, 6. Passed ball—Zier.

AURORAS CRAVE ACTION.

Games for Sundays are wanted by the Aurora Midgets. The manager may be reached by calling Lincoln 4935.

METHODIST SENIORS BOOKED.

The Arlington Methodist Church Seniors will play the Fredericksburg All-Stars at Fredericksburg, Va., on May 30.

Gets 2 Holes in 1; Calls Himself Duffer

New York, May 7.—Besides holding a partnership in the rarest of golf records, K. Tanaka, slender, be-spectacled little Japanese book merchant, is at least runner-up for the title of the world's most modest sportsman.

Tanaka, the unknown who recently became the eighth man on record to make two holes in one in a single round, reveals himself, in an interview published by the American Golfer for May, as a self-confessed dub! Moreover he gets an opportunity to play only once a week and credits his game to the instruction he's received through magazine articles.

JOHNSON CONFIRMS COBB'S SUSPENSION

(CONTINUED FROM PAGE 21.)

of American league rules," Johnson declared. "He should know the rules better than he seems to. They distinctly prohibit touching the person or clothing of an umpire—an offense which Cobb committed at Philadelphia, according to reports I have received. Cobb's and Simmons' actions provoked the crowd to such a degree that the umpire, Ormsby, had to be escorted from the field.

"There was nothing to be done but to punish both offenders. I am not prepared to say when the suspensions will be lifted."

Landis' Action Is Awaited Following Cobb Suspension

Special to The Washington Post.

Chicago, May 7.—The Ban Johnson-Judge Landis baseball feud has broken out again, and in the American league owners, who evidently have been trying to let a delicate situation slide past, do not do something, the high commissioner of baseball will.

Johnson today indefinitely suspended Ty Cobb and Al Simmons, of the Philadelphia Athletics, for their argument with Umpire Ormsby Thursday in Philadelphia over Cobb's drive over the fence, marking the first time since Johnson returned to office, following his collapse before Commissioner Landis' "showdown" meeting, that he has carried out an executive duty as president of the American league.

At the time of his collapse, American league owners declared that Johnson had been relieved of the duties of the office.

It was the understanding then that this action was part of an agreement with Landis, which moved the commissioner to indefinitely postpone his showdown meeting. The commissioner called the gathering expressly for the purpose of curbing Johnson, and it was stated at the time that one or the other would have to get out of baseball.

Owner Frank Navin, of Detroit, was named as persident, to act until such time as the league took further action in the matter of filling the chair.

Following his recovery Johnson returned to Chicago and assumed his duties, apparently with the consent of the club owners. In some quarters this was viewed as indicating that the owners had done one thing and announced another, and that an explanation was due, not only to the public, but to the commissioner as well. Johnson's return and action on Cobb is a direct contradiction of what the owners told newspaper men and what they said they had told Landis. It brings the matter to a head.

That Landis is contemplating action is evident. When asked what he had to say concerning the situation, he remarked:

"I have nothing to say—now."

There was a world of meaning in the emphasis he put on that "now," and it was plain that the commissioner believes some one did not act fairly during the crisis last January.

His "now" no doubt means that he will call the owners on the carpet and demand the action they told him they had taken at the time of his showdown session.

Johnson is in St. Louis. He was informed of Umpire Ormsby's report by long distance telephone and ordered the suspensions from there.

For the present Cobb is out of the game due to an injury received yesterday during an exhibition game at Buffalo.

Friends of Cobb in Detroit are planning a day for him next Tuesday. What effect the suspension will have on that celebration is not known.

There is possibility of the feud coming to a head sooner than is expected. If Connie Mack plays Simmons despite Johnson's order, basing his action on the appointment of Navin as acting president, the case would land squarely in Judge Landis' lap almost over night.

It's going to land there sooner or later, for the present condition in the American league can not continue without serious ruptures.

FAMOUS PROS IN MATCH HERE

Cruickshank - Armour Play Sarazen and Hagen Today.

KINGS of the golfing world will show their ability in competition here today. Walter Hagen, premier professional linksman, known wherever golf is played, will be paired with Gene Sarazen, famous Italian, against Tommy Armour, Washington porfessional, and Bobby Cruickshank, who has won various titles, in a 36-hole, four-ball match at the Congressional Country club.

Armour and Cruickshank, recognized as the world's champion four-ball match team, will go into the match on even terms with Hagen and Sarazen. In fact, Washington golfers, discussing the match, have installed Armour and his partner the favorites.

One of the largest galleries in recent years is expected to be on hand when the pros drive off the first tee, at 9:30 o'clock. The individual players in the foursome, as well as the competitive spirit of the match, should provide plenty of thrills for the fans.

Cruickshank will not lose caste even in a match with Hagen. The little Scotchman, conceded to be the longest professional driver, will be given ample opportunity to display his skill on the long Congressional course.

A fee of $1 will be charged, but otherwies there will be no restrictions against golfers who desire to see this classical match.

Lunch will be erved in the clubhouse following the conclusion of the morning round. The afternoon round will start at 2 o'clock.

NATIONALS SWAMP BROWNS NEAR END

(CONTINUED FROM PAGE 21.)

gled and had taken second on H. Rice's error, Vangilder hit Speaker and walked West, whereupon Manager Howley walked Vangilder, Wingard relieving him.

S. Rice scored and the other runners moved up on Schang's heave over third trying to pick off a runner. Judge fanned, but a pass to Rigney filled the bases, and Speaker scored on a wild pitch. Wingard then packed the aisles again by giving Bluege a free trip, and when another pass forced a runner in, Beck relieved Wingard.

Braxton's out scored the fourth run of the frame, and then Bluege made the third out when he failed to score from third on a short wild pitch.

Both teams scored in the remaining innings, but these rallies merely prolonged the game.

Stewart personally accounted for the Nats' final run. With two out in the ninth, he doubled, stole third, and scored when his antics on the latter base forced Bolen to balk.

Cabin John Tossers Play Baltimoreans

The Cabin John team will entertain the Rice Bakery nine, of Baltimore, in a double-header today, scheduled to start at 1 o'clock. Cabin John has been playing a fine brand of baseball this season. The Bakers are said to be among the strongest Baltimore commercial clubs.

Walter Nolan Makes Ace at Rock Creek

One of the early-season contributions to the hole-in-one club was made yesterday by Walter Nolan, playing the Rock Creek course. His ace came on the eighth hole of course B which is 162 yards. Nolan used a jigger off the tee and the ball trickled into the cup.

He was playing in a foursome with his brother, Parker Nolan. C. Severance and J. Baumgartner.

Life Line Longest on Golf Links

By AL DEMAREE,
(Former Pitcher New York Giants).

The early rise and recent collapse of Young Stribling who at the age of 20 and 21 had crowded in more ring battles than Dempsey and Gene Tunney put together, brings to mind the question of which line of athletic activity has the longest span of years.

I believe that boxing has the shortest and wrestling and probably golf the longest.

There is no line of athletics that burns a man up quicker than the modern fighting game and very few boxers are good after 30, but many of the greatest golf pros are over 40, and Stanislaus Zybysco was a champion heavyweight grappler at 50.

None of the marathon stars at the last olympic games were youngsters. Stenroos, the winner, was 40. So was De Mar. Paavo Nurmi is close to 30. Jim Thorpe was at his best at 30.

Ty Cobb, Tris Speaker, Eddie Collins, Walter Johnson and Alexander are present-day stars at 40. LaJoie, Wagner and Cy Young were the vets of the past. Baseball, golf, running (except in the sprints) and wrestling doesn't burn up the system like boxing, rowing and tennis.

(Copyright, 1927, Publishers Syndicate.)

From Tee to Green

Henry Litchfield West

Whenever I play in a tournament round,
I flub and I dub all the way;
My driver is constantly hitting the ground—
I seem to forget how to play.

My brassies are topped and my irons go wrong;
My putts are a sight to behold;
My approaches are either too weak or too strong;
My mashie can not be controlled.

On all other days I can play a good game,
But never do I qualify;
My score is a matter of personal shame,
And I ask the professional, "Why?"

"If you want some advice as how to succeed,"
The professional wisely observes,
"It isn't a new set of clubs that you need,
But merely a new set of nerves."

WHEN the entry list for the Washington Golf and Country club tournament, containing over 200 names, was taken up last week in order to arrange the pairings, it was found that fully 75 per cent of the would-be contestants had selected Thursday afternoon as the time when they desired to play and a large proportion of this number had designated 2 o'clock as the hour.

Some of the entrants insisted that they should be started at 3 o'clock or after on Thursday afternoon, the last day of the qualification, apparently ignoring the fact that no pairings for match play could be made until all the scores had been turned in and that there would be still further delay if a tie for the sixteenth place in the championship flight necessitated a play-off.

It is greatly to the credit of the golf committee of the club that every effort was made to comply with all the requests, although it was impossible, of course, to assign more than one pair to the hour of 2 o'clock nor could the starting on the last day be placed as late as 3 o'clock.

It is not fair to a golf committee, however, to compel it to grapple with the problems presented by almost innumerable requests. While there might be unavoidable exceptions to the rule, the fact is that a would-be qualifier should place himself at the convenience of the club whose hospitality he is to enjoy and not ask the club to adjust its whole schedule to suit his personal preference.

There is one chairman of a local golf committee who holds that if a player wants to participate in his club tournament he must be content with the day and time assigned him and if he does not like it, he has the privilege of not playing at all. This sounds like a drastic position but, after all, the club is running the tournament and not the player.

When the golf committee of the Columbia club undertook to arrange the pairings for the qualification round last year it was confronted by a list of nearly 350 names, with nearly every person naming the same afternoon and the identical hour. Very few wanted to play in the forenoon hours and many of them insisted that their requests must be complied with or they would decline to participate. This led to the suggestion that in the future all the names be placed in a hat and both the time of play and the partner be decided by drawing.

The adoption of such a system would be a radical innovation but would have the merit of being fair to everybody. It is impossible to predict whether the plan will be tried this year, but the time has come when the overtaxed spirit of courtesy hitherto manifested by golf committees is being badly strained.

"My game is steadily improving," said Algy Reeves at the Columbia club last week. "I used to pick up only two tees in a round and now I find four or five."

Every golfer knows how a single stroke in a golf match may affect the outcome of the struggle, but the demonstration of the fact at the Town and Country club during the play-off of the qualification tie between Maurice J. McCarthy, Flatbush and Earl McAleer, Manor, was convincing.

At the fifteenth tee—the hole is a long one, 500 yards—McAleer led his opponent one stroke. There is a ditch guarding the green and McAleer pitched his third shot into this ditch, playing 5 to the green.

McCarthy was on the edge of the ditch with his second shot. A simple pitch to the green and two putts would have given him a par 5, and as McAleer could not make less than 7, the tables would have been turned, with McCarthy one stroke in the lead.

Did he do it? He did not. He took a mashie niblick and hit his ball so hard that it carried twenty yards over the green into the rough near the sixteenth tee. This disconcerted him, apparently, and he flubbed his fourth shot, the ball moving only about fifteen or twenty feet.

He was on the green in 5, and with two putts was still a stroke behind. McAleer eventually won the qualification prize by gaining another stroke on the seventeenth green. That unfortunate shot on the fifteenth hole practically settled the match.

The Washington Golf and Country club has joined with the Bannockburn and Chevy Chase clubs in limiting participants in its tournaments to members of clubs, barring all unattached players. With literally thousands of club members entitled to enter an invitation tournament, the line has to be drawn against all others, or else, with scores of public links players desiring to play on private courses, the entry list would be swollen beyond all reason.

It is probable, however, that when the Columbia club tournament is held, the golf committee will follow its usual plan of allowing unattached players to participate provided they receive a written invitation from a member of the club.

There are many public links players whom members would be glad to invite, and in the past this privilege has been accorded. The final decision in the matter is awaiting the discussion of the golf committee.

Mrs. Perry B. Hoover and Eddie Towns made a fine showing in the women's amateur-professional match, Scotch foursome, played on the Rodgers Forge course near Baltimore last week, when they tied for second place with a score of 86. Mrs. J. M. Haynes and Fred McLeod, Columbia, 89; Mrs. L. B. Chapman, Indian Springs, and Mel Shorey, East Potomac park, 89; Mrs. R. Lester Rose, Indian Spring, and A. B. Thorn, Town and Country, 90, and Mrs. E. R. Tilley, Indian Spring, and Ralph Beach, Burning Tree, 91, were the other Washington contestants.

According to a booklet just issued by the United States Golf association there are 208 municipal and public golf courses in the United States, located in 148 cities distributed throughout 37 States and the District of Columbia.

The extent to which golf as a public recreation has grown is shown by the fact that although only 90 courses reported the amount of their expenditures, the total for this small proportion aggregated approximately $1,300,000, while statistics supplied by 120 courses show that during the year 1925 nearly 6,000,000 9-hole rounds were played. A large majority of the courses are self-sustaining, exploding the old theory that a municipal golf course is a charge upon the taxpayer.

The board of governors of the Indian Spring club at its last meeting authorized Chairman J. V. Brownell, of the membership committee, to accept applications pending to bring the membership list up to 350.

The governors believed that no effort should be made this year to increase the membership roll beyond 350, but gave Chairman Brownell authority to create a waiting list of ten to take the places of withdrawals. The governors also approved an increase in guest fees for week days to $1.50 and on Saturdays, Sundays and holidays to $3.

President A. L. Houghton, of the Interd

PETWORTH SENIOR LEAGUE OPENS SEASON TODAY

Three Games on Ellipse Fields

Champions of Circuit to Play Winners of Series.

Tremonts Will Meet Sport Marts in First Battle.

THE Tremonts, 1926 champions of the Petworth Senior league, and five other clubs whose aspirations are to displace the Tremonts, will swing into action today at 3 o'clock at the Monument grounds in the long grind toward the 1927 title.

The three games will bring together the Tremonts and the Sport Marts on Diamond No. 9; the T. T. Keans and the Takoma Tigers on Diamond No. 10 and the Yorkes and the Holy Rosary Seniors will hold forth on Diamond No. 4.

P. Ciango, manager of the Tremonts, has strengthened his club with the hopes that he can carry it through to the title two years in succession. The Petworth league will observe the same eligibility rules as the Capital City league and the winner of each circuit will meet at the end of the season for the championship of Washington.

Two of the players the Tremonts have signed, namely, Emsor and Brown, Tech High school battery, will not be able to play with the team until the high school series ends the last of this month. Others signed are "Nelly" Jett, pitcher and captain last year at Tech and "Doc" Baker, of Central.

To keep pace with the Tremonts, Manager Garrett Waters, of the Takoma Tigers, has attached strings to Milburn and Duffy aces of Central High school's pitching staff, in addition to Fales, first baseman of Tech. Burke and Fischer, of last year's Cardinals, is with the Sport Marts, and Underwood, former Elliott pitcher, will team with the Yorkes this season.

The T. T. Keanes and Holy Rosary team have numerous stars upon which they will rely on to keep them in the race. The Keanes have "Pepco" Barry and Kilroy, of the Auths, and Joseph Freschi, who will hold his own on the mound.

All the teams present stronger lineups than last season and will add high school stars who will be eligible after the school series ends.

MacFarland Jr. High Win in Dual Meet

The MacFarland Junior High school track stars equaled one record in the 85-pound class high jump and set a new record in the 115-pound broad jump, in defeating Powell Junior High, 111 to 35, in a dual meet at Central High school stadium yesterday.

Bowker jumped 4 feet 7 inches to equal the record made by Jack Understein, also of MacFarland, in 1926, and Troshinsky broad jumped 18 feet 8 inches to shatter the mark of 17 feet 11½ inches made by Milton Abramson, of MacFarland, in 1924.

MacFarland placed first in most every event, and the strength Coach W. R. Conway's men displayed stamp them as a favorite in the junior high meet.

85-POUND CLASS.

HIGH JUMP—Won by Bowker (MacFarland); second, Zepp (Powell); third, R. Miller (MacFarland). Height, 4 ft. 7 in. Ties record.

50-YARD DASH—Won by Price (MacFarland); second, Zepp (Powell); third, McCarthy (MacFarland). Time, 6 2-5 secs.

220-YARD RELAY—Won by MacFarland (Holloway, McCarthy, Price, Lanham). Time, 29 secs.

BROAD JUMP—Won by McCarthy (MacFarland); second, Zepp (Powell); third, Wilson (Powell). Distance, 14 ft. 11 in.

100-POUND CLASS.

HIGH JUMP—Won by Price (Powell) second. Mattingly (MacFarland) third, O'Dwyer (Powell). Height, 4 ft. 8 in.

75-YARD DASH—Won by Lorimer (Powell); second, Singer (MacFarland); third, tie between Somem and Miller (MacFarland). Time, 9 1-10 secs.

440-YARD RELAY—Won by MacFarland (Singer, Miller, Krug, Korman). Time, 58 8-10 secs.

BROAD JUMP—Won by Singer (MacFarland); second, Korman (MacFarland) third, O'Dwyer (Powell). Distance, 15 ft. 4 in.

115-POUND CLASS.

HIGH JUMP—Won by Bass (MacFarland); second, Nelson (MacFarland); third, Hamli (MacFarland). Height, 4 ft. 10 in.

100-YARD DASH—Won by Troshinsky (MacFarland) second, Daudt (MacFarland); third, Vass (MacFarland). Time, 11 1-10 sec.

440-YARD RELAY—Won by MacFarland (Vass, Daudt, McGuire, Troshinsky). Time, 53 secs.

BROAD JUMP—Won by Troshinsky (MacFarland second, Daudt (MacFarland); third, McGuire (MacFarland). Distance 18 ft. 8 in. New record.

UNLIMITED CLASS.

HIGH JUMP—Won by Quinn (MacFarland); second, Kaiser (MacFarland); third, Powers (MacFarland). Height, 5 ft. 1 in.

100-YARD DARK—Won by Quinn (MacFarland); second, Hinkle (Powell); third, Schreiber (Powell). Time, 10 3-10 secs.

220-YARD DARK—Won by Sarhood (Powell); second, Debell (MacFarland); third, Rose (MacFarland). Time, 26 1-10 secs.

880-YARD RELAY—Won by MacFarland (Alexander, Gardnkle, Manakee, Quinn. Time, 1:46 6-10.

SHOT PUT—Won by Robin (MacFarland); second, Roberts (MacFarland) third, Crymes (MacFarland). Distance, 41 ft. 4 in.

BROAD JUMP—Won by Rose (MacFarland) second, Hinkle (Powell); third, Powers (MacFarland). Distance, 17 ft. 9 in.

Takoma Tigers Win From Park View

The Takoma Tigers came to life yesterday and virtually slaughtered the Park View nine, 24 to 3. Savage hitting by every Tiger player, coupled with Mellen and Warner's successive home runs, played a prominent part in the victory. S. Griffith had the opposition well in hand throughout.

Takoma T.	AB	H	O	A	Park View.	AB	H	O	A
Wil'ms,2b,ss	4	2	2	3	Mann,3b....	4	1	1	2
Miller,lf....	4	2	0	0	Hunt,ss.....	2	2	1	1
Mellen,2b....	4	3	3	2	Johnson,1b..	3	1	7	1
Warner,1b..	4	3	7	1	Frederick,p,c	3	1	1	1
Powell,cf...	4	3	1	0	Ashford,2b...	2	0	1	2
Holland,cf..	1	0	0	0	Myers,cf....	3	1	2	0
Henley,ss...	4	2	1	2	Beardsley,c..	1	0	2	0
Mullican,3b.	1	0	0	0	Windsor,rf..	1	0	1	0
Simpson,rf..	3	3	0	0	Christ,rf....	0	0	0	0
Tincham,rf..	0	0	0	0	Austin,cf,c..	3	1	1	1
Rosser,c....	3	1	7	2	Fowler,lf....	3	2	1	0
S.Griffith,p.	4	2	0	1	Phillips,p...	0	0	0	0
Totals....	36	21	21	12	Totals.....	26	9	18	8

Park View	0	0	1	0	1	0	1	—	3
Takoma Tigers	0	4	8	7	0	3	x	—	24

Runs—Williams (4), Miller (2), Mellen (2), Warner (3), Powell, Henley (3), Simpson (2), Fincham, Rosser, Griffith (4), Mann (2), Windsor. Errors—Holland, Hunt, Myers, Two-base hits—Williams, Miller, Powell, Simpson, Griffith. Three-base hits—Powell. Home runs—Mellen, Warner. Sacrifices—Rosser. First base on balls—Off Griffith, 2; off Frederick, 1; off Phillips, 1. Hits—Off Frederick, 10 in 4 innings; off Phillips, 8 in 3 innings. Hit by pitched ball—By Griffith (Hunt). Struck out—By Griffith, 5; by Frederick, 2 by Phillips, 1. Losing pitcher—Frederick.

T. T. KEANES VICTORS.

The T. T. Keane Seniors routed the Woodside Senior nine, 19 to 0, yesterday in a slugfest. Barry led the hitting rampage, while G. Freschia turned in several spectacular fielding bits.

BALLSTON VS. KLAN.

Ballston A. C. baseball team will play the Ku Klux Klan nine at 3 o'clock today at the Arlington county horse show grounds. The Ballston team is asked to report at 1:30.

The Sportswoman

PLANS for the Women's Tennis league have been formulated and schedules of the seven matches each girl is to play have been mailed to the contestants. Miss Ruth Curran, secretary of the league, has urged each member to communicate with their opponents and arrange matches to suit their convenience.

Each player may complete matches as arranged. More than one match a week is permitted, and it is expected that every player will play at least once a week, weather conditions permitting. Team members are expected to notify their respective leaders by Thursday of each week of matches completed.

The ladder tournament will continue throughout the round robin series, and players may telephone Miss Curran, North 2015, to learn the player who is one rung above. This ladder will be published at the end of the season and will form a basis for the ranking of the District tennis players.

Following are the teams, leaders and respective telephone numbers in the league tournament:

RACQUETTES.

No. 1, Mary Hall, West 808; No. 2, Ruth Curran, leader, North 2013; No. 3, Mrs. M. E. Irwin, Adams 4300; No. 4, Mary Harbaugh, North 8170-J; No. 5, Molly Coggeshall, North 5591; No. 6, Caroline Waller, Main 7920; No. 7, Mary Ryan, Main 1880, Branch 632; No. 8, Lillian Hoffman, Main 7116.

LIBERTY.

No. 1, Frances Walker, leader, Cleveland 4725; No. 2, Dorothy Cook; No. 3, Mrs. Ruth Martinez, Columbia 7728-J; No. 4, Louise Omwake, Adams 7060; No. 5, Alys Ewers, Columbia 8357; No. 6, Edith McCulloch, Kensington 248-R; No. 7, Mariam Davies, North 8432; No. 8, Elizabeth Garber, Adams 3548.

BUREAU OF STANDARDS.

No. 1, Cecyle Taylor, Potomac 5083-J; No. 2, Mrs. Duffy Guilford, West 1959; No. 3, Miss Estelle Regan, Adams 8066-W; No. 4, Sally Redd, North 8697; No. 5, Willie Harris, Main 5730; No. 6, I. J. Wymore, leader, Franklin 3334-W; No. 7, Olive Lockard, Franklin 0842; No. 8, Mattie Pinette, Potomac 3935-J.

DEPARTMENTAL.

No. 1, Frances Krucoff, Columbia 3222; No. 2, Thelka Beere, Main 356; No. 3, Katherine Berrall, Potomac 2877; No. 4, Virginia Olmsted, Cleveland 2205; No. 5, Florence Fellows, Columbia 8714; No. 6, Clara Alderton, Columbia 6680; No. 7, Florence Poston, leader, Lincoln 8086; No. 8, Margaret Deffinbaugh, Woodside 158.

MIDCITY.

No. 1, Corinne Frasier, Main 8080; No. 2, Jennie Doolittle, leader, North 6648; No. 3, Helen Johnson, North 1421; No. 4, Mrs. Louise Stambaugh, Main 766; No. 5, Mrs. Mary Roberts Klaphaak, Cleveland 6153; No. 6, Kathleen Johnson, North 1421; No. 7, Maycita De Sousa, North 8246; No. 8, Margaret Ryan, Main 1880, Branch 632.

MOUNT PLEASANT.

No. 1, Delphine Heyl, North 955; No. 2, Elizabeth Chickering, North 9948-J. No. 3, Mrs. Beatrice Smith, Potomac 3060-J; No. 4, Jessie B. Edmondson, leader, North 1227; No. 5, Vera Colding, Main 5300; No. 6, Maud Sewall, Adams 449; No. 7, Mary White, Potomac 1691; No. 8, Ann Hodgson, Lincoln 6060. Building 1-K.

WOMAN PARK.

No. 1, Helen Sinclair, leader, Potomac 3029-W; No. 2, Florence Seward, Cleveland 3573; No. 3, Marion King, Columbia 468; No. 4, Ramona Nevitt, Columbia 1235; No. 5, Edith Petrie, Adams 5200; No. 6, Marjorie Wooden, Adams 6755; No. 7, Marion Phelps, Main 7920; No. 8, Josephine Wooden, Adams 6755.

COLUMBIA COUNTRY CLUB.

No. 1, Phoebe Moorhead, leader, North 6080; No. 2, Elizabeth Pyle, Cleveland 4022; No. 3, Mrs. Katherine Knauss, North 9531; No. 4, Mrs. H. Clay Thompson, Cleveland 3947; No. 5, Mrs. Rene Studler, Columbia 2025; No. 6, Eleanor Finckel, Columbia 2870; No. 7, Marie Didden, Lincoln 1140; No. 8, Mrs. Mary Lane, Cleveland 1084.

JUNIOR HIGH FIELD DAY MAY 21.

The junior high schools' annual field day for girls has been arranged for Saturday, May 21, on the Sixteenth street reservoir park. The activities will commence at 9 o'clock in the morning and continue until 3 p. m.

The track events, consisting of the 50-yard dash and the 400-yard relay, are open to the seventh, eighth and ninth grades and will be run off in one class. The baseball series is for the eighth and ninth grades, the dodge ball for the seventh and volley ball for all years.

A girl may enter one event, track and games inclusive. Each school will compete against each other in all sports, drawings being made the day of the meet.

The following physical training teachers are in charge of the activities: Miss Ramsey Nevitt, of Hines; Miss Virginia Cullen, of Jefferson; Miss Ruth Brigham, of Columbia; Mrs. Catherine Stokes, of McFarland; Miss Merla Matthews, of Langley, and Mrs. Wilkinson, of Powell.

HOLD TRACK PRACTICE.

The girls of the Capitol Athletic club, who are interested in field and track events, compete tomorrow on the Iowa Avenue playground for the first practice this season. They will meet each Monday and Friday at 5 o'clock for training, preparatory to a spring meet.

HOLTON ARMS RESUMES TENNIS.

The second round of the Holton Arms tennis singles tournament will be completed on Monday, provided the weather permits. Frances Duke and Virginia von Brechet are playing the final match. Frances Duke took the first set, 6 to 4, and the second one was 6-all when called.

Alice Worthington defeated Janie van de Bosch in the opening encounter of the day, going three sets to claim it, 6—4, 4—6, 6—2. Jessie Robbins won from Jane Cushing by accurate placements, allowing only one game to her opponent. The score was 6—0, 6—1.

Barbara King did not have an easy time eliminating Jane Wallis, whose swift and long drives kept the former on her toes throughout the match and necessitated the playing of three sets, the results being 2—6, 6—4, 7—5.

EASTERN TENNIS PLANNED.

Miss Euphemia Fosdick, director of tennis at Eastern High school, has called a meeting of candidates for next Tuesday at 2:30 o'clock. Plans will be formulated for a tennis tournament to take place in the near future. The tourney will be conducted this year, for the first time, on Eastern's own courts.

EIGHT SCHLAG GAMES TOMORROW.

Eight schlag games are scheduled for tomorrow on the municipal playgrounds, seven in the elementary school series and one in the Chevy Chase school interclass league. All will be played at 3:45 o'clock. In the Georgetown division, Weightman will meet Grant; Garfield, Wallach play Smallwood; Columbia Heights, Petworth and Hubbard face each other; Plaza, Peabody will play Taylor; Rosedale, Kenilworth and Wheatley are paired; Virginia avenue, Bryan and Brent are well matched; and at Howard, Cooke and Shaw will complete the schedule of that division.

Capitol Jrs. Defeat Lightning Nine, 7 to 1

Behind the invincible twirling of Hardesty, the Capitol Juniors defeated the Lightning Juniors, 7 to 1, yesterday in an interesting game. Hardesty fanned sixteen and issued only one pass.

Capitols.	AB	H	O	A	Lightning.	AB	H	O	A
Newman,1b.	6	1	6	0	Replege,lf...	4	0	1	0
Corridon,3b.	5	2	0	0	Seeds,3b.....	4	0	1	2
Thompson,lf	5	2	1	0	Resser,3b....	4	1	1	0
Hardesty,p..	4	1	0	1	Borhees,c,ss.	4	2	5	2
Moreland,ss.	4	2	2	3	Fisher,ss,c..	4	0	5	1
Campbell,rf.	4	3	0	0	Collins,1b....	2	0	7	0
Curran,cf...	4	0	1	0	Bovey,c.....	1	0	2	0
McLendon,2b	4	2	0	0	Miller,cf....	2	0	0	0
Rosen,c.....	3	0	16	3	Myers,rf....	3	0	2	0
					Lohman,p....	3	0	0	0
Totals....	39	13	27	9	Totals.....	31	3	24	5

Capitols	1	0	0	2	0	2	0	x	—7
Lightning	0	0	1	0	0	0	0	0	—1

Runs—Miller, Corridon (2), Thompson (2), Moreland (2), Campbell. Errors—Corridon, Resser. Two-base hit — Borhees. Three-base hit—Campbell. First base on balls—Off Hardesty, 1; off Lohman, 1. Struck out—By Hardesty, 16; by Lohman, 6. Stolen bases—Corridon (4), Thompson (4), Curran, Moreland (4).

MOOSE MEET WAVERLYS TODAY

Game Will Give Line on Two Contenders for Junior Title.

TWO of the leading contenders for the District junior baseball championship will meet today. The Moose Juniors, prominent for a number of seasons, will engage the reorganized Waverly nine, which has shown surprising strength this season in its early games. The rivals will clash on the Fifth and I streets southeast field at 11 o'clock.

Both teams are contemplating entering the junior division of the Capital City league and today's game should give some line on their relative ability. The result of the game will be watched with interest by the other junior clubs.

Manager Nalley has added several stars, including Bailey, Zirkle, Beall, of the Anacostia Juniors, and Vernon, formerly with the Southern Juniors.

The members of last year's club who are available, are Daniels, Nalley, Cissell, Lanahan, Forgit, Wheller, Edelin, Dyer, Phipps and Jones.

Waverly, which is under the managership of Frank Kersey, depends mostly on former high school players and boasts a clever fielder and hard hitter in "Sacrifice" Van Horn.

In the afternoon the Waverlys will travel over to diamond No. 4, of the Monument lot, where they will engage the Senator Juniors at 1:30 o'clock. All members of the team are requested to be at Fifth and L streets at 10:30 a. m.

Kanawha A. C. Faces Aloysius Club Nine

The Kanawha A. C. will meet a formidable opponent today in the Aloysius Senior club. The game is scheduled for the West Ellipse field at 3 o'clock. Phil Sykes or Ellis Goodman will pitch for the Kanawhas.

The following Kanawha players will report at 2:15 o'clock in uniform: Lewis, Sykes, Laefsky, De Boskey, Epstein, Tash, Abramson, Kritt, Stein, Chatlen and Ershan.

Edgewood Nine Wins, 9-3; Stewart Fans 19

Stewart fanned nineteen batters yesterday and the Edgewoods defeated the Hammonds, 9 to 3, rallying in the fifth inning to turn the trick. Stewart also starred at bat, sharing the honors with Smith. Tear, the shortstop, wrenched his back and had to leave the game. For games call North 3735.

Edgewood	AB	H	O	A	Hammonds.	AB	H	O	A
R.Shoem'r,c	4	1	1	0	Tanners,2b..	4	2	3	2
Skelly,lf...	1	0	0	0	Welsh,ss....	4	1	2	2
R.Zan'll,3b.	3	2	0	2	Reddington,1b	3	1	7	0
S.Shoem'r,1b	3	2	4	0	Clark,c.....	4	0	7	0
Stewart,p...	5	4	0	2	Griffin,p....	4	0	1	1
Tear,ss.....	2	0	0	0	O'Brien,lf...	4	0	0	0
Fagen,ss....	2	1	0	1	Landham,3b.	4	0	2	3
Smith,lf....	3	1	0	1	J.Tanners,cf.	4	1	2	0
Gormley,c...	4	1	9	0	Carroll,rf...	1	0	1	0
Towles,2b...	3	2	0	3	Hurly,rf....	1	0	0	0
Krebs,rf....	3	2	2	1					
Longa'ker,rf	1	0	0	1	Totals.....	34	4	24	8
Totals....	35	18	27	10					

Hammonds	1	2	0	0	0	0	0	0	0	—3
Edgewood	0	0	0	0	2	3	2	2	x	—9

Runs—Tanners, Reddington, Welsh, R. Shoemaker, S. Shoemaker (2), Stewart (3), Smith, Towles, Gormley. Errors—Zannell, Gormley, Smith, O'Brien (2), Tandham, Tanners. Two-base hits—Stewart (3), Smith, Feige. Three-base hit—Smith. Stolen bases—Stewart (2), Towles (4), Smith. Double plays—Towles to Shoemaker to Krebs. Left on bases—Hammonds, 4; Edgewood, 9. First base on balls—Off Stewart, 2; off Griffin, 7. Hit by pitched ball—By Stewart (Griffin). Struck out—By Stewart, 19; by Griffin, 6.

George Burns Insects Defeat Cardinals, 22-3

The Duvall brothers and Balinger led an attack on the Cardinals yesterday which resulted in a 22 to 3 victory. Clayton Schneider pitched steady ball.

Burns,Ins.	AB	H	O	A	Cardinal Ins.	AB	H	O	A
L.Duvall,2b.	5	5	1	2	Richokf,lf..	4	2	1	0
Schneider,p.	5	2	1	3	Rush,rf....	2	1	0	0
Eby,3b.....	2	2	0	3	Norton,2b...	2	0	0	0
L.E.D'vall,ss	4	4	0	2	Smith,p,1b..	2	0	0	2
J.Rhodes,c.	3	2	5	2	Randolph,3b.	3	0	0	1
Balenger,1b.	4	3	10	0	Edwards,c...	2	0	5	2
Potter,rf....	3	2	0	0	Riseberg,cf.	2	0	0	0
Quinn,cf....	3	1	1	0	Everett,ss...	2	0	1	2
C.Rhodes,rf.	2	2	0	0	Eddie,1b,p...	2	1	11	0
Totals....	28	23	18	12	Totals.....	21	4	18	9

Burns Insects	5	3	2	0	0	3	—22		
Cardinal Insects	1	0	1	1	0	0	—3		

Runs—Lee Duvall (5), C. Schneider (3), Eby (4), L. E. Duvall (2), J. Rhodes, Balenger, Potter (2), Quinn, C. Rhodes (3). Richokf (2), Eddie. Errors—Norton (2), Edwards (3), Everett. Two-base hits—Lee Duvall, C. Schneider, L. E. Duvall, Richokf. Three-base hit—Balenger. Home run—Balenger. Sacrifices—C. Schneider, L. E. Duvall, Jim Rhodes, Bush. First base on balls—Off Schneider, 3; off Smith, 8; off Eddie, 4. Hits—Off Schneider, 4 in 6 innings; off Smith, 16 in 3 innings; off Eddie, 7 in 3 innings. Hit by pitched ball—By Schneider (Randolph). Struck out—By Schneider, 5; by Eddie, 5. Wild pitch—Schneider. Balk—Smith. Losing pitcher—Smith.

Liberty Midgets Win Over Naval Village

With Hore allowing only five hits, the Liberty Midgets defeated the Naval Village team yesterday, 8 to 2. Uptegrove and Smith shared the batting honors.

Naval Vil.	AB	H	O	A	Liberty.	AB	H	O	A
Siehnan,ss..	3	1	2	2	Burkhead,cf.	1	0	0	0
Richards,p..	4	0	0	1	Ward,2b....	2	2	0	1
Atchison,1b.	2	1	10	0	Clark,2b....	3	0	2	0
Manyill,c...	4	0	8	0	Lare,ss.....	2	2	2	2
Lohman,cf..	4	1	1	0	Uptegrove,1b	4	3	12	0
Riccul,3b...	4	1	0	2	Bilk'well,lf.	3	1	3	0
Williams,lf.	4	1	3	0	Smith,c.....	4	3	4	0
Pierson,2b..	4	0	2	1	Fowler,c....	3	0	0	0
Childs,rf....	2	0	1	0	Turneb'ke,3b	4	2	0	3
					Howe,rf....	3	2	3	0
Totals....	31	5	27	6	Hore,p.....	3	1	0	2
					McGuire,rf..	2	0	1	0
					Totals....	34	16	27	8

Liberty A. C....	3	2	0	0	0	2	0	1	—8
Naval Village ..	0	2	0	0	0	0	0	0	—2

Runs—Lohman, Riccul, Ward (2), Burkhead, Lare (2), Howe (2), Blackwell. Two-base hits—Smith, Lare, Ward, Howe. Three-base hits—Smith, Lare, Ward, Howe. Three-base hit—Uptegrove. Stolen bases—Howe, Lare, Ward, Childs. Sacrifices—Howe, Ward. Left on bases—Liberty 8; Naval Village, 3. First base on balls—Off Hore, 0; off Richards, 9. Struck out—By Hore, 7; by Richards, 1.

SMITHFIELD MIDGETS PLAY.

The Smithfield Midgets will play the Central Reds today at 3 o'clock on the South Ellipse field. The following players will report at 2 o'clock: Cornelius Harrison, Charles Lohman, Richards, Many, Joe Black, John Paresti, Romeo Stellabout, Hugo Stellabout and Burke.

MARBERRY NINE SCORES.

The Marberry team defeated the Hartfords yesterday, 10 to 8. Healy starred, getting a triple, homer and single.

MIDGETS CHALLENGE.

To arrange games with the Central Reds, of the Midget class, call Adams 5833-W.

CENTRALS IN FIELD.

The Central Midgets have organized and are looking for opponents. Call Adams 5833-W between 6 and 7 o'clock.

LIONELS IN TRIUMPH.

The Lionels defeated the Lisenbee Insects yesterday, 22 to 6. Folin and Buckley knocked homers.

ROMMELS IN FIELD.

The Eddie Rommel Midgets want games. Call Lincoln 9904 if interested.

Hilltop Nine Seeks Games for Summer

The Hilltop A. C., one of Washington's promising young unlimited clubs, is desirous of booking games for Saturdays and Sundays during June, July and August. The roster of the team includes Bowman and McClelland, catchers; Welby Kines, Tom Foley, Dan Wheeler and Babe Wesley, pitchers; Alsop, Willie Edinger, Fred Wesley and Dick McCathran, infielders, and Harke, Hays, Edward Edinger and John Glotzback, outfielders.

Teams desiring action will address Manager A. W. Allen at 413½ Fifteenth street southeast.

STARS MEET DOMINIONS TODAY

Washington Semipro Nine Opens Season at Ball Park.

THE Washington All-Stars will open their season at the American League park today against the crack Richmond independent nine. The game will start at 3 o'clock. Both teams are composed of many former minor league stars.

The Richmond nine lost one game during the 1926 season. Morris Hicks, centerfield of the visitors, is considered the greatest outfielder in semi-pro ranks. He is a former star of William and Mary college.

Probably the best known player of the local nine is "Tots" Long. He played for years in the Eastern league with the New Haven club. The Stars will line-up as follows: J. Clark, right field; F. Colliere, catcher; A. Clark, center field; Long, third base; Simpson, second base; Hall, shortstop; Houtsen, first base; T. Clark, left field; Conover, pitcher; Baker, pitcher, and Hammond, pitcher.

Double-Header Won By Corinthian Insects

The Corinthian Insects are expected to set the pace in the Capital City league, following their twin victory yesterday over the Paramount Insects, 12 to 4, and the Bluege Insects in a 17-to-0 game. Whitely will captain the Corinthians during the campaign. For games call Atlantic 2069, between 5 and 6 o'clock.

Corinthian.	AB	H	O	A	Paramounts.	AB	H	O	A
Hodgson,ss.	3	2	1	3	C.Cecchin,c.	6	1	5	0
Kerwin,2b..	3	3	3	2	White,lf....	5	0	2	0
Ingalls,cf..	6	1	3	0	Gabler,1b...	5	0	9	2
Collific'r,3b.	2	1	1	3	Heller,2b....	4	0	2	3
Chenowith,lf	3	1	1	0	L.Cecchin,cf.	5	1	2	0
Milwit,rf..	5	2	1	0	Aquitino,ss..	5	2	0	3
Cumberl'd,p	2	0	1	1	Killroy,rf....	5	1	2	0
Rice,c.....	2	0	5	1	Eager,p.....	4	1	2	2
Garner,1b...	3	0	5	0	Cecil,3b.....	4	1	3	1
Beaker,ss...	3	0	1	2					
Crowele,2b..	3	0	1	2	Totals.....	43	7	27	11
Saks,lf.....	2	1	1	0					
Smoot,p.....	2	1	0	1					
Whitely,c...	3	1	1	0					
Beckwith,1b	3	0	5	0					
Totals....	45	14	27	14					

Paramounts	2	0	2	0	0	0	0	0	0	—4
Corinthians	0	2	1	4	1	3	0	x		—12

Runs—Hodgson (2), Kerwin, Ingalls, Collifiower, Chenoweth, Saks, Cumberland (2), Whiteley, Crowell, Smoot, White (2), Heller, Killroy. Two-base hit—Saks. Winning pitcher—Cumberland.

Corinthian.	AB	H	O	A	Bluege Ins.	AB	H	O	A
Kerwin,2b..	4	4	1	2	Verlinder,c..	4	1	3	0
Hodgson,3b.	4	1	0	2	Harrisct'n,3b	4	1	1	3
Cross,ss....	3	1	0	1	Finnerman,p.	3	1	2	2
Ingalls,cf..	5	2	2	0	McVean,1b..	4	1	9	0
Sacks,lf....	5	2	2	0	Eschinger,ss.	4	0	11	3
Garner,1b...	3	1	7	0	McCarthy,2b.	4	0	1	3
Milwit,rf...	4	2	0	0	DeCola,rf...	3	0	0	0
McDonnell,c	2	0	2	0	Gaines,cf...	3	0	2	0
Megby,p....	2	1	0	2	Wilkinson,lf.	3	0	2	0
Crowell,2b..	2	0	1	1					
Collifi'r,3b.	2	1	0	3					
Kessler,ss..	2	1	2	2					
Beckwith,1b.	2	0	7	0					
Rice,c.....	1	0	2	0					
Whitley,c..	1	0	1	1					
Cumberl'd,p.	1	1	0	1					
Smoot,p.....	0	0	1	1					
Totals....	43	18	27	15	Totals.....	32	4	24	10

Bluege Insects	0	0	0	0	0	0	0	0	0	—0
Corinthians	0	7	0	8	1	0	0	1	x	—17

Runs—Kerwin (2), Hodgson (2), Cross, Ingalls, Collifiower, Kessiler, Sacks (2), Garner, Milwit (2), McDonnell, Megby (2), Rice. Two-base hit—Megby. Three-base hits—Saks. Winning pitcher—Megby.

2 Corinthian Nines In Battles Today

The Corinthian Juniors will play St. Mary's Juniors today on the North Ellipse diamond at 12 o'clock. The Corinthian players are to report at 11 o'clock.

The Corinthian Midgets will play the Emory Midgets on the same diamond at 2 o'clock.

Elliotts to Battle Salior Nine Today

The Elliott A. C. team will attempt to halt the winning streak of the Naval Receiving Station nine today when those clubs clash on the Seaman Gunners field at 2:30 o'clock. Failey and Vermillion will be the batery for the Elliotts.

CRICKET CLUB ORGANIZES.

The Washington Cricket club is organizing for the season. Anyone interested in joining phone A. Wynne, North 4384, or write him at 1413 Rhode Island avenue northwest.

ACES WIN IN OPENER.

The Aces defeated the Jacks yesterday, 9 to 7, in their opening game. Fisher and Fry starred afield, while Bradley, Ball and Fisher did the bulk of the batting.

MONTROSE WINS TWO.

The Montrose won both ends of a doubleheader yesterday, defeating the Chevy Chase Hoboes, 8 to 2, and following up the win with a victory over the Chevy Chase Juniors in a 10-4 game. For games with the winners, call West 998.

GAMES ARE WANTED.

The Minson Wonder nine would like to arrange games with senior and unlimited teams for Sundays. Call Manager Hancock at Lincoln 1942 after 6 o'clock. The Wonders are especially anxious to book some fast nine for a game today.

WERLE WITH HARPS.

Walter Werle, former Holy Comforter and Holy Name star, is making the grade this year with the speedy Shamrock nine. Werle's fielding was a feature of the Eastport game.

LISINSKY INFIELD STAR.

Lisinsky, of Eastern, looks to be the best second baseman among high school nines. His hitting and fielding have been brilliant.

BOZEK STEALS OFTEN.

Johnny Bozek, the Gonzaga flash, has stolen a dozen bases in three games. It is very seldom necessary for him to "hit the dirt."

FARRINGTON IN FORM.

Jack Farrington, one of the smartest pitchers of local sandlots, got away to a fine start with an impressive victory over the formidable Eastport aggregation. Jack pitches for the St. Joseph's club.

MOOSE SENIORS PLAY.

The Moose Seniors will play the Soldiers of the Washington Barracks on the latter's field at 3 o'clock today.

PRINTER NINE AT SEVERN TODAY

Typos to Use Veteran Line-Up in Battle at Annapolis.

MANAGER Heinie

MANDLEY ADJUDGED LEADING BOWLER IN DISTRICT

Work Named for Second Position

No. 1 Player Awarded 96 of Possible 100 Rating Points.

Friend Given Third in Rankings; Sixth to Wolstenholme.

By W. CHARLES QUANT.

BRADLEY MANDLEY, District, National Capital and Athletic league duckpin bowling star, was voted as Washington's best bowler for the season of 1926-1927, yesterday by the Washington City Duckpin association's rating committee. Of a possible 100 points for first place, Mandley received 96, being voted first place by six of the committee, while the other four members put him second.

The veteran southpaw Al Work was second choice with 88 points, while George Friend ranks third. These three bowlers seemed to command the greatest number of votes, it being difficult to place these three in order. After much deliberation, however, Mandley went to the front, his 116-46 average to top the District league being a factor in swinging the votes his way.

Though George Friend was close up in the District league race, he failed to displace Work for runner-up honors, largely due to the big advantage Work held over him in the other two major leagues.

Jack Whalen and Howard Campbell were fourth and fifth, respectively, being daclared two of the best team bowlers in the city. Whalen, practically a new comer to the game as compared with some of the other bowlers, promises to take up where some of the veterans leave off in a few years more.

It will probably be surprising that Glenn Wolstenholme, the local representative in intercity singles and doubles matches, did not get ranked among the first five. He is sixth on the list. A careful survey of the records for the year shows Wolstenholme carrying but an ordinary average, his only outstanding feats are the intercity performances and his winning the Howard Campbell sweepstakes.

Megaw was ranked seventh with 33 points, while Rosenberg and Burtner were tied for eighth and ninth with 31 each. Arthur Urban completed the ten with 11.

The only other bowlers mentioned in the voting were Perce Ellett with 5 and Arthur Logan and Bert Sheehy with 1 each, but these were not sufficient to rank them with the leaders.

Name.	Pts.	Name.	Pts.
Mandley	96	Wolstenholme	56
Work	88	Megaw	33
Friend	76	Burtner	31
Whalen	60	Rosenberg	31
Campbell	57	Urban	11

Cherrydale to Battle Loudoun Nine Today

Mickey Johnson's Cherrydale nine will swing into action today, meeting the Loudoun nine on the Lyon Village field, starting at 3 o'clock. Corcoran will probably do the pitching for the Cherries who finished second in the Arlington County league last year.

Howard Point Trophy Objective of Rivals

Robert McCarthy, manager of track athletics at St. Bonaventure college, advised Howard university track officials yesterday that several members of his varsity team will compete for the Howard point trophy at the field meet to be held here on May 14. Vincent Ottley has entered in the 100 and 220 yard dashes and in the broad jump. Jerome Ottley has been entered in the 220-yard hurdles and in the century.

Lincoln university will also be represented in the meet. The entry of two formidable rivals has caused concern at the local institution, which has admittedly never been pushed for honors on the track before on the home grounds. Baltimore, home of nationally-known colored athletes, will have several favorites vieing for honors in the meet. The outstanding feature, however, will be the presence of Cecil Cook, the Amherst star.

PEEWEES CRAVE ACTION.

The Pontiac Peewees want to book games with teams in its class. Call Manager Baer, Adams 3090.

CHANCE FOR GAMES.

Teams desiring games with Silver Spring should call Ward W. Caddington at Woodside 390 or 414-R.

JUNIORS ORGANIZE.

The M. E. Church Juniors and Unlimiteds of Arlington, would meet the leading District teams. Call Clarendon 1017-J-1.

ALGER VS. HARMON.

New York, May 7 (By A. P.).—Billy Alger, San Francisco welterweight, was matched today to fight ten rounds against Willie Harmon, of New York, at the Polo grounds June 3 in a preliminary to the Latzo-Dundee welterweight title bout.

LEADING BOWLER

Hugh Miller, Post Staff Photographer.

BRADLEY MANDLEY,

who was adjudged by the official ranking committee, of the Washington City Duckpin association, as the leading bowler of the District for the season 1926-1927. He received 96 points out of a possible 100.

Kroyden Seniors Face Marion Nine Today

Kroyden Seniors will meet the Marion Seniors at 3 o'clock today on the Missouri avenue diamond. Whiting or Mothershead will pitch for the Kroydens. All players are requested to report on the field not later than 2 p. m.

Racquet Club to Stage First Net Tournament

Clarence M. Charest, Al Gore, Paul Harding, Owen Howenstein and H. H. Burgwin are only a few of the stellar District racquet wielders who will take part in the Racquet club's first tournament, which will start next Sunday at the Racquet club courts at the Wardman Park hotel.

Al Gore and Ezra Gould, veteran players, have donated silver cups for the tournament winners in the singles and doubles. The event has the full sanction of the U. S. L. T. A., and will act as a substitute for the old Wardman Park invitation matches.

St. Mary's Nine Wins Over St. John's, 8-2

Launching a four-run attack in the opening inning, the St. Mary's nine defeated the St. John's team, 8 to 2, yesterday on the latter's field. Moore, on the mound for the winners, held the Cadets to four hits. Kidwell led the attack with a trio of safeties in the pinches.

St.Johns.	AB	H	O	A	St.Marys.	AB	H	O	A
Berman,lf..	5	0	1	0	Kidwell,c....	5	3	12	1
Rapp,3b....	3	0	0	1	Brunner,ss..	4	2	1	2
Morris,ss....	3	0	0	2	Latham,cf..	4	1	0	0
Hamilton,cf.	4	0	0	0	Langford,3b.	4	1	1	3
Mudd,1b....	3	1	11	1	Hicks,3b....	5	2	1	1
Manix,p....	2	1	1	1	Zimman,lf..	5	1	1	0
Hudson,2b..	4	2	3	2	Bradley,rf...	3	2	1	0
Cronin,c....	3	0	8	0	Kersey,1b....	4	0	7	0
Sampson,rf..	4	0	2	1	Moore,p....	4	0	0	2
Sherman,rf..	0	0	1	0	Bayliss,cf...	1	0	0	0
Totals....	31	4	27	8	Totals....	39	12	24	9

St. John's..... 0 0 0 0 1 0 0 1 0—2
St. Mary's..... 4 0 0 0 0 4 0 0 0—8

Runs—Mudd, Hudson, Kidwell (2), Brenner (2), Hicks, Latham, Langford, Bradley. Errors—Morris (3), Rapp (3), Kersey. Two-base hits—Kidwell, Langford, Bradley. Double plays—Langford to Brenner to Kersey, Sampson to Mudd, Hudson to Morris to Mudd. First base on balls—Off Moore, 4; off Manix, 5. Struck out—By Moore, 10; by Manix, 9. Wild pitches—Manix, 2.

WOODBERRY FOREST LOSES.

Woodberry Forest, Va., May 7.—The Woodberry Forest baseball team lost to the Virginia Episcopal school here today, score 5-3, in spite of the fact that the Woodberry nine made eight hits, to only two made by the visitors. Both sides made errors, but in this particular the home team was the chief offender.

JUNIORS WANT GAMES.

Brookland Juniors are looking for a game for Sunday afternoon with a junior team having a diamond. Call Manager Spargo at North 8923-J.

2-MILE MARK REPULSES WIDE

Fails by 24 Seconds in Try for Record at Harvard.

CAMBRIDGE, Mass., May 7 (By A. P.).—Edvin Wide, Swedish distance star, failed by 24 seconds today in his effort to break the world record for the 2-mile run. Wide was clocked at the Harvard stadium late today in 9 minutes 25 3-5 seconds.

A strong northwest wind, which blew through the open end of the stadium directly down the stretch, hampered the runner, and it also appeared that his pacing was slow in the first mile and one-half.

Capt. E. C. Haggerty, of the Harvard track team, with a handicap of 100 yards, provided the pace in the earlier stages. Wide overtook him after three quarters of a mile, but instead of passing, hung behind the crimson runner to the mile and one half, where Haggerty dropped out.

Wide overtook Jim Reed and Leslie Flacksman the other Harvard entrants, near the Finish of the last lap. They had 280-yard handicaps.

Wide was aiming at his own outdoor record of 9:1 2-5 made at Berlin last year. A schedule which he had laid out for himself provided for a possible time of 8:58. He was six seconds behind this schedule at the half and at the mile. At the mile and one half, he was 10 seconds behind schedule.

Terminal Ice Team Plays Freers Today

The Terminal Ice Co. team will engage the Freers today on diamond No. 3 at 3 o'clock. Last season, the Freers won the Capital City league title, with the Terminals, then the Smithfields, as their closest rivals. All Terminal players will report at 1:30 o'clock.

Chevy Chase Meets St. Joseph's Today

The Chevy Chase and St. Joseph's clubs, in Section A, of the Capital City league last year, and leading contenders for the District title this year, will clash today on Fairlawn field at 3 o'clock. Trip will probably do the hurling for the Saints.

WANT GAME TODAY.

The Modoc baseball team wants an unlimited game for today. Call Manager J. Gilbert Markham at Cleveland 4828 if interested.

BERWYN JUNIORS READY.

The Berwyn Juniors have developed two good pitchers in D. Hauly and Cook. They want games for Saturdays and Sundays. Write Ralph Pearson at Berwyn, Md.

AURORAS SEEK CONTESTS.

The Aurora Midgets are seeking Sunday games. Call Lincoln 4935.

CHANCE FOR ACTION.

The Winsall Juniors are booking games at Potomac 1076, between 5 and 6 o'clock.

LUTHERAN PIN LEAGUE

	Won.	Lost.	Pct.
Georgetown	58	41	.585
Reformation	56	43	.566
Epiphany	55	44	.555
St. Mark's	55	44	.555
Trinity No. 2	52	43	.547
Grace	51	44	.530
Zion	51	45	.515
St. John's	50	48	.510
Incarnation	48	50	.489
Trinity No. 1	44	52	.458
Luther Place	43	53	.430
Christ	23	73	.239

High team set—Epiphany, 1,622. High game—Epiphany, 574. High individual set—Barnard (Reformation), 383. High individual game—Barnard (Reformation), 160. High average—Barnard (Reformation), 111.

INDIVIDUAL RECORDS.

GEORGETOWN.

	G.	Pins.	Ave.	Sp.	St.
Shackelford	90	10,263	103	188	32
W. Lindberg	96	9,939	97	135	30
Bieber	95	9,676	101	165	32
R. Lindberg	78	7,493	96	100	18
Albert	55	5,020	91	71	13
Kidwell	93	8,501	92	92	7

REFORMATION.

Klutz	85	8,015	94	99	29
Ball	78	7,507	96	93	33
Siebert	69	6,382	92	80	16
Schlicth	66	6,118	92	77	11
Barnard	64	7,169	111	135	26
Hillers	63	6,146	97	94	20
Henneberger	26	2,460	94	35	10
Crow	21	2,094	99	31	6

EPIPHANY.

Morisette	93	7,086	104	126	27
Stowell	64	6,024	94	72	18
Byng	58	5,864	101	96	24
E. Kettler	53	5,428	102	104	14
Galpin	51	5,068	99	76	17
Parker	47	4,678	99	74	18
Hassler	45	4,150	92	41	11
H. Lerch	21	1,815	86	15	4

ST. MARK'S.

J. W. Hatch	86	8,449	98	123	33
N. Groff	86	8,624	100	128	35
Margroff	64	5,912	92	71	12
Fellinger	71	6,425	90	72	9
Miller	59	5,147	87	59	11
M. Groff	50	4,975	99	77	24
Snyder	28	2,449	87	24	6

TRINITY NO. 2.

A. Ex	91	8,004	89	79	19
Culp	87	9,287	106	196	35
Haas	84	7,846	93	102	20
F. Ex	67	6,252	93	73	14
Kuhnel	58	5,578	99	92	17
Haarer	29	1,744	87	12	3
Pullman	21	1,616	76	6	1

GRACE.

G. Brandes	87	8,242	94	163	12
Lehmann	72	6,936	96	107	19
Chatelaine	72	7,043	97	113	17
Steinmeyer	67	6,546	97	96	19
Heine	54	4,789	88	44	9
Lenski	46	4,275	92	49	12
A. Brandes	40	4,032	100	63	9
A. Brandes	23	2,180	94	23	10

ZION.

Diller	87	8,742	100	144	25
L. Ruppertus	80	7,633	95	82	22
Heninge	81	7,950	98	113	31
W. Ruppertus	75	7,338	97	105	24
Lustig	51	4,550	89	49	9
Dorsch	56	5,283	94	58	15

ST. JOHN'S.

Koblentz	84	8,320	99	115	38
H. Neider	90	8,300	103	139	35
G. Neider	75	7,650	99	97	25
Prediger	54	5,153	95	63	22
Dering	41	3,443	83	32	7
Graff	34	2,852	83	23	1
Smith	31	2,948	95	44	10
Hermann	19	1,738	90	24	6
Yanicke	26	2,453	94	37	10
Humphries	26	2,548	98	35	13

INCARNATION.

Schimmack	82	7,433	90	80	15
N. Ott	82	6,429	103	107	28
Folk	61	5,254	86	50	8
Kluge	53	5,231	98	78	18
V. Ott	52	5,035	108	115	27
Benner	40	3,761	94	44	15
Wise	32	2,588	80	23	8
Freas	19	1,707	89	17	6

TRINITY NO. 1.

R. Wellens	94	3,945	95	107	31
F. Heinrich	94	9,218	98	148	27
A. Erdmann	90	8,698	96	113	31
C. Heinrich	88	8,447	95	119	23
Miller	56	6,224	94	91	18
J. Erdmann	23	2,166	94	32	6

LUTHER PLACE.

Kight	73	7,061	96	95	21
Gardner	64	5,993	93	78	17
Gaardsmoe	60	5,439	90	54	19
Davenport	32	2,993	93	35	8
Dobbins	31	3,034	98	53	9
Eberly	18	1,547	85	17	2
Tienchen	10	870	87	14	1
Ottman	17	1,576	92	20	6
Bagley	22	1,920	87	19	5

CHRIST.

Scott	67	5,909	88	51	17
K. Keller	60	5,275	95	84	13
Schaefel	46	4,360	92	68	8
Fisher	47	3,926	83	40	13
Umbau	43	3,769	87	35	7
G. Keller	28	2,407	92	48	9
Pinchus	36	2,941	76	22	6
Pfluger	29	2,508	86	29	4
Neitzey	27	2,201	83	25	2
Morhart	14	1,229	94	15	3
Kosmodel	25	2,115	84	18	5

ESTABLISHED 1897

ONLY Custom Tailored Clothes

Beautiful Tweeds, Imported Homespuns, Blue Serges and Tropical Worsteds, $35 up

100% All Wool

Every garment made in our own shops under personal supervision.

have that trim, smooth appearance that only skilled and careful tailoring imparts.

Jos. A. Wilner & Co.

CUSTOM TAILORS

Corner 8th and G Streets N.W.

COMPLETE MAJOR LEAGUE AVERAGES OF ALL

games played up to and including yesterday. Compiled by W. Charles Quant, Post's baseball statistician.

AMERICAN LEAGUE

Club Batting.

Team.	G	AB	R	H	2B	3B	HR	SB	SH	Ave.
New York	21	728	135	239	34	19	16	10	37	.328
Philadelphia	21	704	125	216	42	11	4	16	36	.307
Detroit	19	634	86	190	36	13	2	13	22	.293
Cleveland	21	703	84	201	45	4	4	5	37	.286
WASH.	20	673	117	192	33	12	3	27	25	.285
St. Louis	18	596	92	171	34	5	5	4	25	.287
Chicago	22	731	104	204	49	2	4	4	40	.279
Boston	19	629	54	144	28	5	3	5	14	.229

INDIVIDUAL BATTING.

FIRST BASEMEN.

(Six or more games.)

Player and Club.	G	AB	R	H	2B	3B	HR	SB	SH	Ave.
Clancy, Chicago	13	36	5	15	2	0	0	0	2	.417
Gehrig, N. Y.	21	77	22	31	8	2	7	0	8	.403
Sisler, St. Louis	18	76	13	29	5	0	1	1	1	.382
Burns, Cleveland	21	87	12	29	9	0	1	2	1	.333
JUDGE, WASH.	21	70	11	25	5	3	0	5	4	.357
Blue, Detroit	19	65	10	21	4	2	0	4	2	.323
Branom, Phila.	16	58	6	17	0	0	0	1	2	.293
Sheely, Chicago	15	46	3	8	1	0	0	0	2	.174
Todt, Boston	19	71	5	12	4	2	0	0	3	.169
Poole, Philadelphia	11	23	1	3	1	0	0	0	2	.130

SECOND BASEMEN.

Player and Club.	G	AB	R	H	2B	3B	HR	SB	SH	Ave.
Adams, St. Louis	8	25	3	9	2	0	0	1	3	.360
STEWART, WASH.	12	37	9	12	3	1	0	5	0	.324
Lazzeri, New York	21	83	9	27	4	3	2	3	3	.325
Fonseca, Cleveland	11	32	5	9	3	0	0	1	0	.281
McManus, Detroit	19	80	13	22	4	0	1	0	2	.275
Collins, Philadelphia	18	59	11	15	1	0	0	0	4	.254
HARRIS, WASH.	11	41	6	9	3	0	0	0	3	.220
Ward, Chicago	22	65	14	14	5	1	0	1	5	.215
Bishop, Philadelphia	8	15	6	3	0	0	0	1	0	.200
Regan, Boston	13	40	0	7	1	0	0	0	0	.175
Melillo, St. Louis	13	42	8	7	3	0	0	0	3	.167
Gehringer, Detroit	8	6	1	1	0	0	0	0	0	.167
Spurgeon, Cleveland	17	53	6	8	3	1	0	1	7	.151
Morehart, New York	6	3	2	0	0	0	0	0	0	.000

THIRD BASEMEN.

Player and Club.	G	AB	R	H	2B	3B	HR	SB	SH	Ave.
Dykes, Philadelphia	7	10	3	5	3	1	0	0	0	.500
Gazella, New York	11	36	7	13	2	2	0	2	2	.361
Lutzke, Cleveland	21	67	10	23	5	1	0	0	8	.343
Warner, Detroit	19	66	7	22	3	3	0	0	2	.333
Kamm, Chicago	22	92	17	28	10	0	0	0	0	.304
Hale, Philadelphia	20	77	10	23	5	2	0	2	6	.299
O'Rourke, St. Louis	18	71	12	20	2	1	0	0	2	.282
BLUEGE, WASH.	18	60	7	16	4	1	0	4	4	.267
Dugan, New York	11	45	3	9	1	1	0	0	1	.200
Haney, Boston	13	37	5	8	2	0	0	1	2	.216
REEVES, WASH.	6	14	2	2	0	0	0	1	0	.143
Rollings, Boston	9	15	1	2	0	0	0	0	0	.133

SHORTSTOPS.

Player and Club.	G	AB	R	H	2B	3B	HR	SB	SH	Ave.
Galloway, Phila.	8	3	2	2	0	0	0	0	0	.667
Koenig, New York	21	90	16	35	5	3	0	0	4	.389
Hunnefield, Chicago	20	61	9	19	2	0	0	1	4	.311
J. Sewell, Cleveland	21	76	6	20	5	1	0	0	3	.309
Boley, Philadelphia	20	64	9	17	3	0	0	1	2	.266
RIGNEY, Bos.-WASH.	13	35	4	9	2	1	0	0	1	.257
Peckinpaugh, Chicago	10	36	1	9	0	0	0	0	0	.250
Myer, Wash.-Boston	18	61	9	15	1	0	0	3	2	.246
Rothrock, Boston	16	38	7	9	1	3	0	0	0	.237
Tavener, Detroit	19	75	12	15	3	3	0	1	2	.200
Wanninger, Boston	19	59	3	12	0	0	0	1	0	.203
Gerber, St. Louis	18	63	5	12	2	1	0	1	2	.191

OUTFIELDERS.

Player and Club.	G	AB	R	H	2B	3B	HR	SB	SH	Ave.
Bennett, St. Louis	7	3	0	2	0	0	0	0	1	.667
Eichrodt, Cleveland	7	23	3	13	2	0	0	0	2	.565
Fothergill, Detroit	18	70	16	34	9	1	1	5	2	.485
Combs, New York	21	91	23	31	3	2	1	4	3	.341
GOSLIN, WASH.	17	63	17	26	6	2	2	7	1	.413
Cobb, Philadelphia	19	76	20	31	5	3	0	3	2	.408
Meusel, New York	21	35	14	33	5	3	1	0	4	.386
Simmons, Phila.	19	70	13	27	7	2	2	6	6	.386
E. Miller, St. Louis	17	39	6	13	0	1	0	0	2	.333
CULLOP, WASH.	7	6	1	2	0	0	0	0	0	.333
Lamar, Philadelphia	20	88	18	29	9	1	2	1	5	.330
Schulte, St. Louis	18	64	11	21	6	1	0	1	3	.328
Tobin, Boston	19	77	11	25	2	0	2	0	0	.325
Heilman, Detroit	18	62	7	20	4	0	0	1	2	.323
Summa, Cleveland	21	87	6	28	5	0	0	0	6	.322
Barrett, Chicago	22	81	10	26	5	1	0	0	2	.321
Ruth, New York	21	75	24	24	1	0	6	0	0	.320
Wheat, Philadelphia	11	16	3	5	0	0	0	0	0	.313
Falk, Chicago	22	89	12	27	8	0	1	0	4	.303
TUCKER, WASH.	8	10	1	3	2	0	0	0	1	.300
Flagstead, Boston	19	59	6	17	6	0	1	2	4	.288
Manush, Detroit	19	71	12	21	5	2	0	1	3	.296
SPEAKER, WASH.	20	78	14	23	2	1	0	0	1	.295
Ramieson, Cleveland	17	69	6	20	4	0	1	0	2	.290
Rice, St. Louis	18	69	12	20	4	0	1	0	2	.290
Nies, Cleveland	16	47	8	13	1	0	3	0	2	.277
Wingo, Detroit	12	15	2	4	2	0	0	0	0	.267
WEST, WASH.	12	23	6	6	2	1	0	0	0	.261
Metzler, Chicago	11	42	5	11	2	0	0	0	0	.262
RICE, WASH.	16	70	12	18	4	1	0	1	4	.257
McNEELY, WASH.	7	14	4	3	0	0	0	1	1	.214

CATCHERS.

Player and Club.	G	AB	R	H	2B	3B	HR	SB	SH	Ave.
Woodall, Detroit	7	13	2	7	2	0	0	0	0	.538
Schang, St. Louis	16	41	9	18	4	0	1	0	0	.439
Perkins, Phila.	9	27	2	11	2	0	0	0	0	.407
McCurdy, Chicago	15	44	7	18	5	0	1	1	1	.409
RUEL, WASH.	20	56	11	19	1	1	0	1	0	.339
L. Sewell, Cleve.	21	81	14	26	4	1	0	0	3	.321
Cochrane, Phila.	16	51	5	16	1	2	1	0	1	.314
Grabowsky, N. Y.	13	35	6	10	0	1	0	0	1	.286
Collins, N. Y.	12	33	4	9	3	0	0	0	1	.273
Bassler, Detroit	11	28	1	7	2	0	0	0	0	.250
TATE, WASH.	4	4	0	1	0	0	0	0	0	.250
O'NEIL, WASH.	4	5	0	0	0	0	0	0	0	.000
BERGER, WASH.	2	0	0	0	0	0	0	0	0	.000

PITCHERS.

Player and Club.	G	AB	R	H	2B	3B	HR	SB	SH	Ave.
Walberg, Philadelphia	8	10	5	5	1	0	0	0	0	.500
Uhle, Cleveland	7	13	1	6	2	0	0	0	2	.462
Shocker, New York	6	13	0	5	0	0	0	0	4	.385
Doyle, Detroit	6	3	0	1	0	0	0	0	0	.333
Vangilder, St. Louis	7	3	0	1	0	0	0	0	0	.333
THURSTON, WASH.	5	15	3	5	0	0	1	0	0	.333
Connally, Chicago	9	10	0	3	1	0	0	0	2	.300
BRAXTON, WASH.	10	7	0	2	0	0	0	0	0	.286
Thomas, Chicago	7	14	0	4	0	0	0	0	4	.286
Whitehill, Detroit	6	15	0	4	0	1	0	0	1	.267
Wingard, St. Louis	7	4	0	1	0	0	0	0	0	.250
Hudlin, Cleveland	6	9	1	2	0	0	0	0	0	.222
Lyons, Chicago	6	14	4	3	0	0	1	0	0	.214
Blankenship, Chic.	6	14	1	3	2	0	1	0	1	.214
Hoyt, New York	6	15	2	3	1	0	0	0	5	.200
COVELESKIE, WASH.	4	5	1	1	0	0	0	0	0	.200
Ehmke, Philadelphia	6	11	0	2	1	0	0	0	1	.182
MURRAY, WASH.	4	6	0	1	0	0	0	0	0	.167
CROWDER, WASH.	6	7	0	1	0	0	0	0	0	.143

NATIONAL LEAGUE

Club Batting.

Team.	G	AB	R	H	2B	3B	HR	SB	SH	Ave.
New York	22	766	139	238	33	10	16	15	24	.311
St. Louis	19	626	93	179	37	8	10	17	27	.286
Philadelphia	16	544	74	160	28	2	10	3	18	.294
Pittsburgh	19	645	93	188	32	6	7	8	20	.291
Boston	20	682	106	187	28	14	4	15	33	.274
Cincinnati	21	693	92	188	33	7	7	13	29	.271
Chicago	18	585	93	150	21	4	15	7	25	.256
Brooklyn	22	725	69	164	26	10	12	10	14	.228

INDIVIDUAL BATTING.

FIRST BASEMEN.

(Six or more games.)

Player and Club.	G	AB	R	H	2B	3B	HR	SB	SH	Ave.
Pipp, Cincinnati	11	41	3	12	2	0	0	1	2	.387
Grantham, Pitts.	19	73	12	25	7	1	0	1	0	.342
Terry, New York	21	78	12	26	4	2	3	1	4	.333
Wrightstone, Phila.	16	61	5	20	3	0	3	0	1	.328
Burrus, Boston	16	43	5	13	3	0	0	0	3	.302
Bottomley, St. Louis	19	67	12	20	3	2	3	1	1	.299
Fournier, Boston	12	31	5	9	3	0	1	0	0	.290
Herman, Brooklyn	22	76	14	22	4	1	4	3	1	.289
Grimm, Chicago	18	63	12	17	2	0	2	1	4	.270

SECOND BASEMEN.

| Player and Club. | G | AB | R | H | 2B | 3B | HR

AUSTRALIAN CAPITAL WILL BE FORMALLY OPENED TOMORROW

Duke of York to Participate at Dedication of Canberra's Legislative Building.

MADE-TO-ORDER CITY PLANNED BY AMERICAN

Government-Owned Land Will Be Leased to Residents for 99-Year Period.

Built according to a definite plan for a complete city, Canberra, the new federal capital of Australia will be formally opened tomorrow with H. R. H. the Duke of York, participating in the dedication of the new legislative building, the temporary capitol.

Designed by Walter B. Griffin, an American, the new Australian capital is patterned on Washington and is laid out to be another capital of "magnificent distances."

Provision has been made for the development of parks and recreational centers, lakes, broad avenues, government buildings, official residences, sewers, water, lighting, transporation, in brief every need which can be forecast in the experience of man in the building of cities. It is a made-to-order city in which it is proposed to leave nothing to chance development in the future, and Australia is proud of it, sufficiently so that its people resent any intimation that their capital is copied from the Capital City of the United States.

On Virgin Tract.

The city proper is built in the center of a tract of land comprising 900 square miles, of 576,000 acres. Canb-ra, as the Australians pronounce the name, will occupy about 12 square miles in the center of the virtually virgin tract dedicated to the government by the state of New South Wales. About 100,000 acres have been set apart outside the city for parks, roads, the military college and other public purposes.

The capital is the latest example of Australia's practice of government ownership, for everything in the city is to be government owned. The government will control the meat and other food supplies, conducting an abattoir and forbidding entry of meats from other sources. It will also own and operate the motor bus transportation system, and private buildings, erected on leased land, must conform to strict government regulation of their use and architecture. There are to be no street cars.

Tomorrow was selected for the formal opening of the new capital, as it will be the twenty-sixth anniversary of the opening of the first Australian parliament, in Melbourne, by King George of England, who was then Duke of York. Representatives of the United States Department of Commerce estimate that there will be not less than 50,000 automobiles in the federal territory carrying persons to witness the opening.

Begun in 1913.

Construction of Canberra was begun in 1913, but the outbreak of the war caused a cessation of building and the tremendous financial drain of war expenditures brought about a modification of the original scheme for the rapid completion of a great $10,000,000 capitol, and the substitution for it of the $1,500,000 building which is to house the legislative body of the country for some years to come. Later, when the capitol is completed, the present building will be used by executive departments of the government.

The foundation stones of the capitol were laid in 1913 but there is to be no hurry about its completion until such time as the country can afford to spend sufficient money to do the job right. It is said that when the foundation was laid fourteen years ago, 5,000 buggies brought visitors to the undeveloped federal territory to witness the ceremonies.

Six thousand workmen have comprised the population of the city for several years, although recently there have been individuals who have moved into the territory to be on the ground when the city was formally opened. These have been dubbed "sooners." It is estimated that when the government moves into its new home the population will be about 12,000.

City on Level Ground.

The site of the city is generally level, with high hills behind the federal territory, and was selected because it met with the desire of the people to start entirely new. It is about 1,840 feet above sea level. Its annual rainfall is in the neighborhood of 25 inches. Its climate is similar to that of Ashland, Oreg., or Lakeport, Calif. Snow does not fall in the city although it does in the nearby mountains.

The name of the city means "good water" and comes from the existence of many deep wells dug by the Australian bushmen long before the white men thought of making a country's capital city on the spot. The federal territory, incidentally, is dry so far as liquor is concerned and will remain so until such time in the future as a settled population is prepared to vote on the question whether liquor ever shall be sold and in what manner.

That there shall be no peradventure about the actual construction of buildings in the city, the federal capital commission which has had charge of development of the territory in accord with the approved Griffen plan, has done its own building. In addition to the legislative building, which is to be dedicated with elaborate ceremonies tomorrow, there have been completed a residence for the governor general of Australia, a residence for the prime minister, two large secretariats, a national library, city streets and parks have been completed or are in process of construction, an electric lighting and water system sufficient for a population of 70,000, a hotel to accommodate 200 guests, three smaller hotels and several boarding houses. The hotel is government owned and operated.

Lakes Developed.

Development of a chain of lakes in the center of the city has been begun, as has also the development of a great civic center. The city is to radiate from the proposed great capitol building, with avenues and streets named after Australian states and principal cities.

So far, the federal capital commission has expended $20,00,000 in development of the new city and this sum is to be but a beginning in expenditures which will make Australians believe, the finest and most beautiful city in the world. There are to be no slums. The government intends to see to that through its stringent regulation of all building.

Land will be leased individuals for 99 years within the city and for periods not exceeding 25 years in the country outside the city proper. No one in the territory may hold, even under the leasing system, land to a value greater than $30,000, exclusive of improvements. Leases are to be let to bidders at public auctions and the rental is to be 3 per cent of the capital value of the unimproved land as set by the final bid. The first auction was held in December, 1924. Ordinances have been enacted which are designed to prevent any speculation in land.

Lessees must begin construction of buildings within two years after their bid has been accepted and the building must be completed within three years of that date. Plans for the buildings must be submitted to the government and approved before construction may be begun and no lease may be transferred until the proposed buildings have been completed.

The land is to be reappraised periodically, the first reappraisement to take place in 20 years and thereafter every 10 years.

River Divides City.

The city may be described as in two divisions, the government division lying on the southern side of the Molonglo river, and the civic center with the main commercial development on the northern side of the river. An evidence of the stringent control the government exercises over development of the city is found in the requirement that even small retail shops must have arched entrances so as to preserve the continuity of the facade. Private residences also must conform to strict building regulations.

Traffic regulations based on a study of traffic conditions and laws throughout the world have been put into effect. Operators of motor vehicles must be licensed, with licenses restricted to persons 16 years or older for motorcycles and not less than 17 years old for automobiles. Bus drivers must be at least 21 years old.

That the welter of governmental regulation under which the capital district is being developed does not consist entirely of "don'ts," however, is indicated by the fact that plans call for the construction of bathing beaches in the artificial lakes which are to be a part of the beautification scheme, the building of golf courses, tennis courts, a race track, and polo fields in addition to the thousands of acres of parks. There is to be, too, an aviation field.

Like Washington, Canberra is to be a city of many trees, thousands of trees already having been planted along the streets. Many of the main avenues are double, with parking and flower beds running through the center.

Mr. Griffin, who planned the city, is a resident of Chicago, and has for the last seven years been actively at work in connection with the building of the capital. His design was selected by the government as the best submitted in a world-wide competition. He was paid $8,750 for the plan and given a seven-year appointment in connection with the construction of the city.

American Wins Award.

Although the Australian are 95 per cent British in origin they refused to accede to the demand of the British Architects institute and the British Civil Engineers institute, that the conditions of the competition be modified. The result was that the two organizations advised their members throughout the world that competition for a design for Canberra was to be boycotted. Mr. Griffin, an American, won first prize, a Frenchman was awarded second prize and a Finn was given the third prize, the Australians calmly and determinedly refusing to capitulate to the demands of their British brothers.

Although separated from Canberra by about 75 miles, a part of the Australian federal government's territory is a reserve of 1,260 acres on the Pacific ocean, on Jervis bay. The reserve also was ceded the government by the state of New South Wales. The bay is a fine harbor and here the Australian fleet will make its home base. Here, too, is Australia's naval college, which corresponds to Annapolis. The college formerly was located at Geelong, but was transferred to Jervis bay in 1915. Duntoon Military college, the country's West Point, is in the capital territory. The college was founded in 1913 by Gen. Sir William Bridges, who was killed at the Dardanelles in battle in May, 1915, and whose body was brought back to Australia and buried on a hill overlooking the college.

AUSTRALIAN CAPITAL RISES FROM WILDS

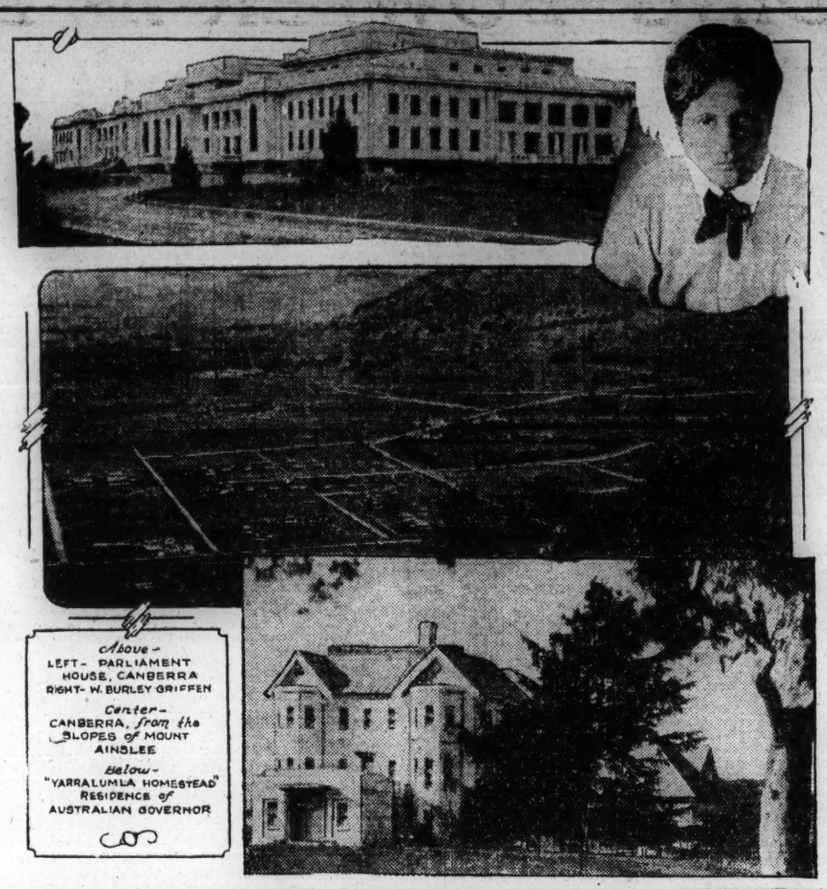

Above—
LEFT—PARLIAMENT HOUSE, CANBERRA
RIGHT—W. BURLEY GRIFFEN

Center—
CANBERRA, from the SLOPES of MOUNT AINSLEE

Below—
"YARRALUMLA HOMESTEAD" RESIDENCE of AUSTRALIAN GOVERNOR

MOVEMENTS OF STEAMSHIPS

New York, May 7.

ARRIVED SATURDAY.

Veendam, from Rotterdam.

SAIL TUESDAY.

Alfonso XIII, for Coruna.
Aquitania, for Southampton.
City of Eureka, for Beirut.
Conte Rosso, for Genoa.
Frederic VIII, for Copenhagen.
Manuel Arnus, for Barcelona.
New Texas, for Accra.
President Wilson, for Trieste.
Tomaloa, for Antwerp.
Wytheville, for Rotterdam.

REPORTED BY RADIO.

Adriatic, from Liverpool; due at pier 60, North river, Sunday.

Alfonso XIII, from Coruna; due at pier 90, North river, Sunday.

Minnesota, from London; due at pier 58, North river, Monday.

American Merchant, from London; due at pier 7, North river, Monday.

Scythia, from Liverpool; due at pier 7, North river, Monday.

Arabic, from Antwerp; due at pier 61 North river, Monday.

Gripsholm, from Gothenburg; due at pier 97, North river, Monday.

Majestic, from Southampton; due at pier 59, North river, Tuesday.

Westphalia, from Hamburg; due at pier 84, North river, Tuesday.

United States, from Copenhagen; due at Seventeenth street, Hoboken, Tuesday.

Providence, from Alexandria; due at Thirty-First street, Brooklyn, Tuesday.

Paris, from Havre, due at pier 57, North river Wednesday.

THE WEATHER

TODAY'S SUN AND TIDE TABLE

	A.M.	P.M.
Sun rises	5:03	High tide, 1:29 1:47
Sun sets	7:06	Low tide, 8:07 8:39

WEATHER CONDITIONS.

U. S. Dept. of Agriculture, Weather Bureau.

Washington, Saturday, May 7—8 p. m.

Forecast for the District of Columbia, Maryland and Virginia—Fair Sunday; Monday increasing cloudiness and warmer; gentle to moderate northeast, shifting to southeast winds.

The western disturbance has moved slowly eastward and increased both in intensity and extent, Pueblo and Denver, Colo., reporting the lowest pressure, 20.14 inches. The northeastern disturbance is central over eastern Newfoundland, St. Johns, 29.62 inches, and pressure is relatively low over the ocean southwestward to Bermuda. High pressure prevails from the Mackenzie basin southeastward over the Canadian Northwest, Ontario, the lake region, and the north Atlantic States, Fort Simpson, 30.50 inches. The western disturbance has been attended by showers within the last 24 hours in California, the plateau and northern Rocky mountain regions, the plains States and the Missouri and upper Mississippi valleys. Snow continues to fall at Helena, Mont., and in Yellowstone Park, Wyo. Local showers occurred Friday night in the southern Appalachian region, and in the interior of the Carolinas and Georgia. The temperature has risen in the Ohio and lower Mississippi valleys, the east Gulf States, the central and southern plains States, and western Texas, Del Rio, Tex., reporting a maximum of 100 degrees. Cooler weather has overspread North Dakota and Wyoming and practically all sections west of the Rocky mountains.

The western disturbance will continue to move slowly eastward or northeastward during the next two days, and will be preceded by rising temperature east of the Mississippi river, and increasing cloudiness and showers are probable by Monday night as far east as the lower lake region, the upper Ohio valley, and eastern Tennessee.

Local Weather Report.

Temperature—Midnight, 58; 2 a. m., 56; 4 a. m., 55; 6 a. m., 55; 8 a. m., 60; 10 a. m., 65; 12 noon, 66; 2 p. m., 70; 4 p. m., 74; 6 p. m., 70; 8 p. m., 66; 10 p. m., 62. Highest, 74; lowest, 54. Relative humidity, 8 a. m., 65; 2 p. m., 31; 8 p. m., 48. Rainfall (8 p. m. to 8 p. m.), 0 inches. Hours of sunshine, 8.0. Per cent of possible sunshine, 51 per cent.

DEPARTURES FROM NORMAL.

Accumulated excess of temperature since January 1, 1927, 359 degrees.

Excess of temperature since May 1, 1927, 30 degrees.

Accumulated deficiency of precipitation since January 1, 1927, 2.60 inches.

Excess of precipitation since May 1, 1927, .52 inches.

Flying Weather Forecast.

Forecast of flying weather for May 8.

Washington to Long Island and Norfolk, Va.—Clear to partly cloudy sky Sunday, gentle to moderate northeast and east winds up to 1,000 feet and gentle variable winds at 5,000 feet.

Washington to Dayton, Ohio—Increasing cloudiness Sunday, possibly local thundershowers by Sunday night in western Ohio; moderate northeast and east winds up to 1,000 feet and gentle to moderate variable becoming southerly west of mountains at 5,000 feet.

Moundsville, W. Va., to Detroit, Mich.—Increasing cloudiness, probably showers late Sunday afternoon or night, near Lake Erie; moderate to fresh easterly winds up to 1,000 feet and moderate southeast at 5,000 feet.

Detroit, Mich., to Rantoul, Ill.—Showers and probably local thundershowers Sunday; moderate to fresh east and southeast winds up to 1,000 feet and moderate to fresh southeast at 5,000 feet.

Rantoul, Ill., to Moundsville, W. Va.—Cloudy sky Sunday, probably showers and thunderstorms as far east as Columbus, moderate to fresh east and southeast winds up to 1,000 feet and moderate southeast at 5,000 feet.

Temperatures and Precipitation.

Temperatures and precipitation for 24 hours ended at 8 p. m., Saturday:

	Highest Sat.	Lowest night.	Fri. Sat. 8 p.m.	Rainfall.
Washington, D. C.	74	56	66	....
Abeville, N. C.	78	60	70	....
Atlanta, Ga.	78	62	74	0.02
Atlantic City, N. J.	62	50	54	....
Baltimore, Md.	74	58	68	....
Birmingham, Ala.	84	62	78	....
Bismarck, N. Dak.	44	40	44	0.88
Boston, Mass.	66	52	56	....
Buffalo, N. Y.	62	44	56	....
Chicago, Ill.	60	48	52	....
Cincinnati, Ohio	74	56	70	....
Cheyenne, Wyo.	72	48	54	0.06
Cleveland, Ohio	60	50	60	....
Davenport, Iowa	72	48	68	....
Denver, Colo.	82	52	78	....
Des Moines, Iowa	68	52	64	0.34
Detroit, Mich.	64	46	58	....
Duluth, Minn.	52	36	44	....
El Paso, Tex.	88	64	84	....
Galveston, Tex.	82	74	78	....
Helena, Mont.	58	32	34	0.36
Indianapolis, Ind.	76	54	70	....
Jacksonville, Fla.	90	68	84	....
Kansas City, Mo.	66	58	66	2.56
Little Rock, Ark.	84	64	80	....
Los Angeles, Calif.	64	50	56	....
Louisville, Ky.	74	58	74	....
Marquette, Mich.	48	36	44	....
Memphis, Tenn.	82	64	80	....
Miami, Fla.	84	74	76	....
Mobile, Ala.	84	74	78	....
New Orleans, La.	88	74	80	....
New York, N. Y.	68	54	62	....
North Platte, Nebr.	62	52	62	0.01
Omaha, Nebr.	68	54	64	0.12
Philadelphia, Pa.	72	56	66	....
Phoenix, Ariz.	90	60	66	0.01
Pittsburgh, Pa.	72	50	68	....
Portland, Me.	60	46	52	....
Portland, Oreg.	58	50	58	....
Salt Lake City, Utah	80	50	46	0.02
St. Louis, Mo.	70	56	62	0.04
St. Paul, Minn.	50	46	50	0.02
San Antonio, Tex.	94	74	86	....
San Diego, Calif.	64	54	58	0.10
San Francisco, Calif.	62	52	58	0.01
Santa Fe, N. Mex.	70	44	64	....
Savannah, Ga.	88	70	74	....
Seattle, Wash.	64	44	62	....
Springfield, Ill.	72	54	62	0.48
Tampa, Fla.	88	72	76	....
Toledo, Ohio	62	48	56	....
Vicksburg, Miss.	86	68	84	....

RICHMOND LIVE STOCK.

Richmond, Va., May 7 (By A. P.).—Hogs, receipts light; Saturday market steady; top late Friday, 10.75; indications market unchanged.

Cattle, receipts light; market steady, unchanged. Choice veal top 12.00; bulk medium, 9.00@11.00; cows, steady; cutters, 3.00@4.00; common, medium and good, 4.50@6.50; choice, 6.50 and up; medium to good light steers, 8.00@9.00.

Sheep, receipts scarce; lambs quotable to 17.00 for choice.

VITAL STATISTICS

BIRTHS REPORTED.

Joseph and Catherine Privitera, boy.
Elias K. and Ruth Barrett, girl.
Harry C. and May L. Webb, girl.
Richard E. and Mary Cook, girl.
Logan J. and Dorothy J. Mabdes, boy.
Russell H. and Frances C. Duckson, girl.
Harry P. and Nellie M. Thomas, girls (twins).
Frederick M. and Mabel E. Burkhard, boy.
Roland W. and Margaret L. Kezer, girl.
Edward M. and Alice S. Mahoney, boy.
Joseph P. and Cecil I. Miller, boy.
Geo. Wm. and Estelle A. Sartin, girl.
Leonard H. and Frances S. Sinclair, girl.
Albert G. and Mildred A. Altemus, girl.
John L. and Esther Berlin, boy.
Charlie S. and Cecelia M. Bell, girl.
John R. and Doris A. Hale, girl.
Stephen and Marie L. Latchford, boy.
Harry J. and Bertha Knott, girl.
Gilbert and Irene Torchensky, boy.
Horace and Elizabeth Brown, boy.
Eddie and Florence McKelvin, boy.
Eve Verna and Elsie Spivey, boy.

LICENSED TO MARRY.

Thomas H. Jackson, 30, of New York, and Adrienna A. Shreve, 25. The Rev. T. A. Walsh.

James E. Price, 26, and Rosa L. McKinnan, 22, both of Richmond. The Rev. W. Westray.

Samuel W. Hendrix, 25, and Alice R. Fowler, 24. The Rev. A. H. McKinley.

John C. Thomas, 28, and Mary V. Green, 27. The Rev. W. Westray.

Morris B. Klase, 28, and Mildred Scripture, 28. The Rev. B. F. Bryan.

Benjamin E. Keegan, jr., 23, of Arlington, Md., and Anna M. Trinkaus, 23, of Towson, Md. The Rev. W. M. Hoffman.

George Evans, 54, and Janie Bradford, 43, of Charlotte, N. C. The Rev. W. M. Hoffman.

Charles Cosby, 21, and Revena Perkins, 20. The Rev. W. D. Jarvis.

Luther F. Hurst, 24, and Mildred E. Dixon, 22. The Rev. H. Bourgeua.

Robert V. Jones, 26, and Rose M. Bass, 24. The Rev. J. A. Davis.

John L. Smith, 21, and Janie L. Herrin, 20. The Rev. M. Morris.

E. Benjamin Lewis, 40, and Helen G. Carter, 40. The Rev. J. I. Loving.

Samuel C. Archain, 21, and Eugenia B. McKinney, 18, of Clarendon. The Rev. G. W. Popkins.

Stanley Baker, 22, and Fannie Houck, 21, of Hyattsville. The Rev. H. M. Hennig.

John E. Ruck, 26, of Cleveland, and Audrey A. Huntt, 28. The Rev. C. S. Abbott.

DEATHS REPORTED.

Norbert R. Haddox, 73 yrs., 312 G st. ne.

James L. Pede, 70 yrs., U. S. Soldiers' Home hospital.

John Miller, 68 yrs., 3719 22d st. ne.

Laura V. Sartin, 65 yrs., Sibley hospl.

Edward M. Lyman, 63 yrs., 2007 Benning rd. ne.

Gertrude Souther, 35 yrs., Sibley hospl.

Ruth E. Carmady, 30 yrs., Tuberculosis hospital.

Charles E. Walter, 28 yrs., Garfield hospl.

Amy Eleanor Davis, 9 yrs., 2900 Q st. nw.

Robert Rhoden, 57 yrs., 1515 15th st. nw.

Marie Simms, 57 yrs., Garfield hospl.

Wellington C. Robinson, 51 yrs., 1023 2d nw.

James Nottingham, 48 yrs., Tuberculosis hospital.

Martha Gwynn, 28 yrs., Freedmen's hospl.

Marjorie Mason Gaines, 12 yrs., 1712 V nw.

Helen Goodwin, 14 months, Childrens' hospl.

Lester P. Harris, 15 days, 2436 Snows ct.

ENLARGED ROCKVILLE HORSE SHOW PLANNED

Number of Classes Increased; Gilpin Also to Manage Winchester Fair.

The horse show to be held at Rockville, Md., in August in connection with the annual fair of the Montgomery County Agricultural society, according to Clarence L. Gilpin, president of the society, will be much more elaborate than usual. At a meeting of the society directors it was decided to not only increase the number of classes but to offer much more attractive prizes in all events, and as a result one of the best shows of the year in this section is looked for. Mrs. Herbert L. Diamond, of Gaithersburg, has been appointed chairman of the committee in charge, and Miss Anna Gilpin, of Sandy Spring, will be secretary.

President Gilpin announced yesterday that he has been asked to take charge of the annual fair at Winchester this year and that he would begin at once preparations for the exhibition there in August and September.

The directors of the local society have decided to keep the Rockville fair open three nights this year—Tuesday, Wednesday and Thursday—instead of only Wednesday and Thursday, and that the program each night will include a display of fireworks, free open air acts and other attractions.

DAILY COTTON MARKET.

New York, May 7.

PORT MOVEMENT.

	Middling.	Receipts.	Exports.	Stock
New Orleans	15.57	3,568	19,369	480,160
Galveston	15.75	2,677	.....	374,616
Mobile	15.00	249	.....	28,791
Savannah	15.31	2,564	1,462	56,654
Charleston	.....	1,612	.....	51,735
Wilmington	.....	1,028	.....	27,034
Norfolk	15.38	510	1,150	83,759
Baltimore	.....	.....	.....	1,580
New York	15.95	.....	.....	223,826
Boston	.....	404	.....	1,300
Houston	15.75	2,193	5,347	562,426
Minor ports	.....	1,635	1,635	25,362
Total today	.....	16,441	29,163	1,923,063
Total week	.....	16,441	291,163	.....
Total season	.....	12,214,648	9,607,342	.....

Sales—New Orleans, 93; Galveston, 449; Norfolk, 476; Houston, 1,091. Total sales today, 2,109.

INTERIOR MOVEMENT.

	Middling.	Receipts.	Shipm'ts.	Stock.
Memphis	15.00	4,004	3,889	168,850
Augusta	15.13	691	1,032	82,402
Total today	.....	1,549	1,549	5,062
Fort Worth	14.85	.....	.....	.....
Little Rock	15.30	86	584	24,650
Atlanta	15.40	.....	.....	.....
Dallas	14.80	.....	.....	.....
Montgomery	14.75	.....	.....	.....
Total today	.....	6,330	7,054	280,964

Sales—Memphis, 4,575; Augusta, 1,050; Fort Worth, 26; Little Rock, 216; Atlanta, 1,000; Dallas, 2,223. Total sales today, 9,070.

GRAIN PRICES HIGH IN FOREIGN MARKETS FOR WEEK OF MAY 7

Advance Strengthens Domestic Exchange; New Peak Points Reached.

WEATHER DELAYS CORN AND WHEAT PLANTING

Estimate Crop of 25,000,000 Bushels Less Than Last Year in U. S.

Unfavorable weather, which delayed the planting of corn and the seeding of spring wheat, together with sharp advances in foreign markets, had a strengthening influence on the domestic grain market during the week ending May 7 and prices of all grains were further advanced, corn, rye and flax reaching new high points on the crop, according to the Weekly Grain Market Review of the United States Department of Agriculture. Receipts were light and market stocks were further reduced with the demand continuing active for practically all grains.

Wheat: Unfavorable weather in the spring wheat areas of both the United States and Canada has delayed the seeding of this grain and the crop is getting into the ground later than usual. Moisture conditions, however, are favorable and with seasonable weather the crop should make good progress when it is once started. According to trade reports seeding in South Dakota was practically completed at the close of the week and from 40 to 60 per cent had been done in North Dakota, Montana and Minnesota. Seeding of wheat is beginning in the Canadian prairie provinces. The winter wheat condition in the United States continues favorable except in the far Southwest, and according to private trade estimates a crop about 25,000,000 to 30,000,000 bushels below that of last year is expected.

European Markets.

There were no important changes in the European crop conditions reported during the week, but European markets continued very firm and Liverpool prices advanced about 5c per bushel. European demand in the principal exporting countries also continued active and the advance at Liverpool was reflected in sharp advances in prices at Buenos Aires and Winnipeg. At the close of the week United States winter wheat was quoted in Liverpool at $1.60, compared with $1.63 for Argentine wheat.

While milling demand in the domestic markets was only of moderate volume, prices were forced upward by the good export demand and the advance in export bids. About $1.51 per bushel was being bid for No. 1 hard winter wheat, f. o. b. track at gulf ports. Premiums for cash wheat were advanced about 2c at Kansas City, where 12 per cent protein No. 2 hard winter was quoted at 3c to 4c over the Kansas City May, which closed May 6 at $1.33⅛. 12½ per cent protein was selling at 4½ to 5½c and 13 per cent protein at 6c to 7c over the May.

Spring Wheat Higher.

Premiums for best milling qualities of spring wheat were about a cent higher, with 12 per cent protein, No. 1 dark Northern quoted at Minneapolis at 4 cents to 10 cents over the May price of $1.37⅞; 12½ per cent protein was selling at 5 cents to 11 cents over, and 13 per cent at 6 cents to 12 cents over the May. Demand for durum wheat was less active, particularly for the lower grades. Export demand was quiet, and the highest quotations on No. 1 amber durum ranged around 10 cents over the Duluth May, which closed May 6 at $1.55½. Trade reports indicate that weather conditions in southern Italy and north Africa are rather unfavorable. This will probably reduce the crop of durum wheat in these countries and cause an increase in the demand for American durum.

Both milling and export demand was good in the Pacific Northwest, and some business in new crop wheat was done at around $1.31 to $1.35 per bushel. Spring and winter white wheats were quoted at Portland at the close of the week at $1.49, with $1.53 bid for Big Bend wheat. Nos. 1 and 2 hard white wheat was quoted at Los Angeles at $1.53 per bushel. Good milling wheat at San Francisco was quoted at $1.50 per bushel.

Corn Price Up.

Corn—Prices advanced around 4-6 cents per bushel, largely as a result of the unfavorable weather in the corn belt which is delaying planting. Demand was fairly active from practically all sources. Considerable corn was going from the central Western markets to the Pacific coast, but this demand was being somewhat reduced by offerings of Argentine corn at relatively lower prices. No. 1 Argentine corn not over 12½ per cent moisture, according to trade reports, was being quoted delivered duty free, sacked, to Pacific coast ports at 1.07@1.07½ per bushel. According to the first official estimate, the Argentine crop will be about 295,000,000 bushels this year, or about 15,000,000 bushels larger than last year's production, and the largest crop since 1915. This crop will allow around 200,000,000 bushels for export. No. 3 yellow corn was being quoted at the close of the week at Kansas City at 84@86; at Omaha at 80½; at St. Louis at 80@81½, and at Chicago at 75@78.

Oats—The oats market was firmer with corn and other feed grains, but there were no new developments in the general market situation. Small export sales were reported, but bids were generally below a domestic basis. A record cargo of 694,000 bushels was loaded out of Duluth for export via Canadian ports during the week. No. 3 white oats are being quoted at 47@50 per bushel at the principal markets.

Rye—An active demand for rye advanced prices to the highest point on the crop, May rye at Chicago being quoted at the close of the market May 6 at 1.10¼. The export demand became less active at the advance, but all offerings were readily taken. Stocks have been reduced 50 per cent since the first of April and at the first of May totaled only about 7,800,000 bushels.

Barley—The barley market was firm with other grains and also as a result of continued light offerings. There was an urgent demand at all central Western markets for the best malting types and new high prices were established at several of the markets. May barley was quoted at 80¾ on May 6 at Minneapolis. Best grades of malting barley sold from 91 to 93 at Milwaukee, and from 87 to 89 at Chicago. The English barley markets were also firm and American malting barley was quoted at the close of the week in London at 2.14 per 100 pounds.

NEW YORK GRAIN.

New York, May 7 (By A. P.).—WHEAT—Spot, easy; No. 1 dark Northern spring, c. i. f., New York, and rail, 1.61¾; No. 2 hard winter, f. o. b. New York, lake and rail, 1.57¾; No. 2 mixed durum do., nominal; No. 1 Manitoba, lake and rail to arrive, 1.70⅛ in bond.

CORN—Spot, barely steady; No. 2 yellow, c. i. f. track New York, all rail, 97½; No. 3 yellow, do., 93¾.

OATS—Spot, steady; No. 2 white, 59.

FINANCIAL DISTRICT CHATTERBOX

I. J. Roberts, secretary to the president, Riggs National Bank, departed yesterday by automobile for Johnstown, Pa., where he will join other members of the family in the first reunion in several years.

Arthur H. Titus, vice president of the Bank of the Manhattan Co., of New York, was a visitor to the financial district on Tuesday. Mr. Titus is an enthusiastic yachtman and is planning to cruise the Potomac this summer.

Frederick P. H. Siddons, secretary American Security & Trust Co., who has been in Philadelphia for the past week, returned to the city yesterday.

W. W. Spaid, of W. B. Hibbs & Co., departed yesterday for a brief visit to his old home in Ohio.

Robert N. Harper, president District National Bank, is passing the week-end at his Leesburg, Va., home.

Lanier P. McLachlen, president McLachlen Banking Corporation, and chairman of the general convention committee of the District Bankers association, will return from Hot Springs, Va., tomorrow, where he went in connection with arrangements for the 1927 convention to be held in June.

M. Gidlin, manager of the Standard Co., dealers in investment securities, will pass the next few days in Atlantic City and New York on business connected with the North American Title Guaranty Co., for which his firm is fiscal agent.

Harry V. Haynes, president of the Farmers & Mechanics National Bank, who as a member of the executive council of the American Bankers association, attended the annual spring conference last week in Hot Springs, Ark., returned to the city yesterday.

Fernand Petit, Washington manager of the Mortgage Security Corporation of America, of Norfolk, Va., with which company the Mortgage Bond & Guaranty Corporation recently merged, attended the first meeting of the board of directors since the merger on Friday in Baltimore. The officers and directors were hosts to a number of Washington and Baltimore bankers and business men at a dinner following the business session.

George W. Hess, director of the United States Botanic Garden, and Prof. David Lumsden, horticulturist of the Department of Agriculture, have consented to act as judges in the annual flower show and prize contest to be conducted by the Federal-American National Bank, August 29 to 30. Following its annual custom the Federal-American is now giving out seeds to all who may apply for them.

John M. Riordan, executive vice president of the Bank of Commerce & Savings, who is chairman of the June convention transportation committee, is receiving reservations accompanied by checks to a most encouraging degree. The present response of the local bankers to the first call which recently went out from convention headquarters, is indicative of a large turnout for the annual gathering of Washington bankers. Serving on the committee with Mr Riordan are Albert S. Gatley, vice chairman, and John D. Leonard, John D. Howard, Thomas P. Hickman and C. A McCarthy.

Reuben A. Lewis, jr., associate editor of the American Bankers association journal, will be one of the guest speakers at the Hot Springs, Va., convention. He will speak on the subject, "A Growing Competitor for Savings," according to announcement by Howard Moran, president of the District Bankers association.

George O. Walson, president of the Liberty National Bank, who attended the spring meeting of the American Bankers association last week in Hot Springs, Ark., returned to the city yesterday.

D. R. Crissinger, governor of the Federal Reserve Board, contributes an enlightening article to the current number of the Trust Companies Magazine, which is captioned "The Significance of Changes in Character of Member Banks' Assets and Employment of Bank Credit," and goes into the use of bank credit in long-time investments and loans on securities as distinguished from commercial loans.

Eugene E. Thompson, of Crane, Parris & Co., will attend the spring meeting of the Investment Bankers association, which begins its session on Monday at White Sulphur Springs, W. Va.

Several officers of Federal reserve member banks in Washington are planning to attend the annual meeting of the Reserve City Bankers, which will be held May 19-21 in Pittsburgh, Pa.

Judges of the essays submitted by members of Washington chapter, American Institute of Banking, for the Roy L. Neuhauser prize, have practically completed the reading of the numerous papers submitted and will probably announce the name of the winner early this week. The subject on which the contestants were invited to write was "Why Corporations, Organizations and Associations Operating in the United States Should Maintain Headquarters in Washington."

The annual election of the Washington chapter, American Institute of Banking, will be held at the chapter rooms on Thursday.

BANK CLEARINGS

Bank clearings in the United States for the week ended May 5, aggregated $11,396,457,000, against $10,608,474,000 last week and $11,083,616,000 in this week last year, according to Bradstreet's. There is here shown a gain of 13.2 per cent over last week, and of 2.7 per cent over the like week a year ago. Canadian clearings aggregated $395,282,000, against $287,096,000 last week and $316,693,000 in this week last year.

Following are the returns for this week and last, with percentages of change shown this week as compared with this week last year:

(Totals are given in thousands, three ciphers being omitted at the end of each.)

	May 5.	I or D.	April 28.
Wash., D. C.	$32,094	I 17.6	$25,507
New York	6,889,000	I 1.6	6,134,000
Chicago	1,003,600	I 10.9	680,300
Philadelphia	676,000	I 2.4	553,000
Boston	600,000	I 12.6	504,000
San Francisco	199,219	I 2.0	181,237
Pittsburgh	193,543	I 12.2	185,540
Los Angeles	173,428	I 4.7	180,229
Detroit	178,247	I 2.9	175,224
St. Louis	146,200	D 4.5	187,800
Kansas City	146,660	I 12.3	128,300
Cleveland	123,218	I 9.8	114,762
Baltimore	124,368	D 4.6	107,340
Minneapolis	71,003	D 7.4	66,169
Cincinnati	77,183	I 5.1	71,176
New Orleans	52,322	D 9.8	52,745
Atlanta	48,806	D 25.6	44,431
Buffalo	52,726	D 8.8	50,309
Richmond	45,847	D 11.2	46,797
Dallas	48,574	D 11.4	53,942
Seattle	43,478	D .6	45,476
Milwaukee	49,812	D 9.4	37,921
Portland, Oreg.	37,295	D 7.2	36,020
Omaha	29,999	D 6.7	33,875
Houston	35,203	I 17.7	28,901
Louisville	32,607	D .3	33,697
Denver	30,302	D 9	29,320
St. Paul	27,592	D 14.0	27,381
Oklahoma City	25,280	I .8	26,033
Jacksonville, Fla.	20,582	D 33.6	19,255
Birmingham	25,500	D 7.6	21,372
Newark, N. J.	31,932	D 8.5	26,187
Memphis	18,291	D 14.9	17,253
Indianapolis	25,311	I 12.4	21,114
Nashville	22,015	I .9	22,928
Savannah	19,496	D 3.9	16,173
Oakland	*19,378	I	19,378
Salt Lake City	16,146	D 3.5	16,359
Toledo	13,528	I 12.8	17,147
Columbus	18,227	I 8.3	16,019
Fort Worth	12,433	D 3.1	12,063
Providence	17,041	I 26.8	12,482
Rochester	15,430	I 16.6	12,340
Spokane	11,715	D 1.6	11,629
Galveston	9,149	I 14.5	7,338
Des Moines	12,933	D 1.5	9,148
Norfolk	6,015	D 35.9	5,301
Wichita	8,050	D .7	6,963
Grand Rapids	9,060	I 11.6	7,222
Miami	5,628	.....	4,064
Total U. S.	$11,396,457	I 2.8	$10,068,474
Outside N. Y.	4,557,457	I 4.6	3,934,474
DOMINION OF CANADA.			
Montreal	$174,312	I

ADVANCE IS FEATURED BY INVESTMENT BUYING

Many New Top Prices Scored; Recent Laggards Become Buoyant.

OILS AND RUBBERS QUIET

Special to The Washington Post.

New York, May 7.—Stocks rode comfortably along today on the crest of impressive buying of standard shares of the railroad, public utility and industrial descriptions. Investment buying featured the day's business. Reactionary tendencies, which usually characterize the week-end session, were little in evidence, demonstrating that fresh buying was taking up the slack ordinarily resulting from profit taking by traders desiring to be out of the market over Sunday. There were some recessions, but none of importance. A number of new high records were attained. Laclede Gas, on a turnover of only 1,400 shares, twirled up to a new high for all time at 233, closing ½ point under the top at a net gain of 14 points.

New highs were established also by International Business Machinery at 81½, up 2½ net; American Ice, American Sugar, Baltimore & Ohio, Brooklyn Edison, Brooklyn Union Gas, Chesapeake & Ohio, Consolidated Textile, Electric Auto Lite, Hudson Motors, International Silver, up 4¼; National Biscuit up 6¼; Penick & Ford, People's Gas, Rossia Insurance, up 3½; The Fair, Union Pacific and others. In this list are a number which have been apathetic for a long time.

With so much attention given to former laggards, a few of the former active leaders, such as General Motors, took a rear seat and remained quiet. U. S. Steel common, however, stiffened; Freeport Texas gained 2⅛ net, and Texas Gulf Sulphur finished the day 1¾ to the good. Both were active.

The oils were quiet and the rubbers depressed.

News of the day included the arrival of $3,000,000 gold from abroad believed to be for French account, further rumors of impending developments in railroad merger deals, and an increase in brokers' loans reported for April. The total sales exceeded 1,000,000 shares.

Announcement that Steel common would sell ex-stock dividend 40 per cent on June 1 encouraged the market for the stock.

With next week's hearing on the Chesapeake & Ohio plan to acquire stock control of the Erie and Pere Marquette expected to develop many points interesting in connection with other projected eastern consolidations, the carriers came in for greater attention today. Naturally, Chesapeake & Ohio was the leader, closely followed by Union Pacific, but rails generally were strong. Relative to the strength in rails as a group, the point was made that several years of investment buying has brought the floating supply of the leading railroad stocks down to unusually small proportions.

Well-informed men in the farm implement industry think nothing is likely to be done in the merger line. It is regarded as no more probable that some of the smaller units, such as Case and Deere, will combine, than that International will extend its group. Implement makers are having a better year than they had last year and the shares of these companies are reflecting the improvement, but earnings are sufficient to explain the demand for the stock.

A sizable move in Panhandle Producers was due to the combined bullish influence of the restoration of 10 cents a barrel to its purchasing price for crude by Magnolia and the bringing in of a large well.

The spectacular manner in which National Biscuit skyrocketed to new high levels was indicative of a steadily fading floating supply for trading purposes.

The utility shares, particularly those of the gas companies, pushed ahead steadily under the impetus of buying, which was significantly persistent.

Strength in lire provided about the only movement of consequence in the foreign exchanges, the Italian rate closing more than 10 points higher.

CURB MARKET REVIEW.

New York, May 7 (By the Associated Press).—Although trading operations on the curb exchange today were inclined to wane from the vigorous pace that pervailed in the last few sessions, the tone continued strong and some issues again lifted quotations to new high levels for the year.

Offerings in the public utility division were easily absorbed at the opening, and under the leadership of United Gas Improvement, which rose to the year's high at 105½, improvement appeared in the general list. Puget Sound Power gained a point early, and moderate advances occurred in Electric Bond and Blackstone Valley Gas.

Industrials also contributed new peak quotations. Among these were Tubize Artificial Silk and Anglo Chilean Nitrate. Yellow Taxi Cab declined fractionally to a low at 17⅜

SOME RAIL BONDS RISE TO YEAR'S NEW PEAKS

Day's Market Rather Heavy; Trading Limited; Most Groups Quiet.

U. S. LIST DOES LITTLE

New York, May 7 (By the Associated Press.)—Although trading was rather heavy in today's short session of the bond market, activity was confined to a handful of issues, a number of which scored material gains. There was a marked absence of the customary week-end profit taking. Demand for investment issues, as well as for bonds of a semispeculative nature, was keyed up by prospects of a long period of continued easy money conditions, which were strengthened by the arrival of another shipment of $6,000,000 of French gold.

Railway bonds of both the first and secondary grades were accumulated freely, new high prices for the year being attained by Northern Pacific 4s and 4½s, Buffalo, Rochester & Pittsburg 4½s, Texas & Pacific first 5s and Wabash 5s. Erie convertible "D" 4s, again in heavy demand, went up more than a point.

Brooklyn Union Gas 5½ debentures displayed outstanding strength, gaining 4 points to 181½, a new high for all time. Other public utilities showed little change and industrial mortgages were inactive.

Buying of French governmental 7s, which marked up a new high record of 104¾, and strength of Belgian and South American issues stood out in the foreign group.

Little attention was paid to the Federal government list, but prices moved fractionally upward.

PHILADELPHIA MARKETS.

Philadelphia, May 7 (By A. P.).—WHEAT—No. 2 red winter, 1.51½; No. 2 garlicky, 1.47½.
OATS—No. 2 white, 61½@62½.
POTATOES—Florida, barrel, No. 1, 7.25@7.50.
POULTRY—Alive: Rhode Island reds and mixed colors and sizes of broilers, 40@43; small, 35@37; fancy young broilers, Plymouth Rock, 2 lbs. or over, 42@46; smaller sizes, 37@38; old roosters, 16@17. Dressed: Old rooster, dry-picked, Western, 5 lbs. or over, 21@22; under 5 lbs., 19@20. Other articles unchanged.

LOCAL STOCK EXCHANGE

Sales—Regular call, 11:15 a. m.
Potomac Elec. 6s, 1953, $5,000 at 108, $1,000 at 108.
Wash. Gas 6s, 1933, Ser. A, $500 at 100⅜.
Wash. Gas 6s, 1936, Ser. B, $1,000 at 105½.
Wash. Ry. & Elec. 4s, $2,000 at 85½.
Capital Traction Co., 5 at 104⅞, 5 at 104⅞.
Wash. Ry. & Elec. pf., 10 at 92½, 10 at 92½, 6 at 92½, 4 at 92½.
Federal-Amer. Co. com., 20 at 34.
Nat. Mtge. & Inv. pf., 50 at 8¼, 30 at 8¼.
After call:
N. & W. Steamboat, 14 at 290.

MONEY
Call loans, 5 and 6 per cent

BONDS.
PUBLIC UTILITIES

	Bid	Ask
Amn. Tel. & T conv. 4s	99	99¼
Amn. T. & T. conv. 4½s	99½	100¼
Amn T & T col tr. 5s	104	....
Ana. & P. R. R. 1st 5s	95¾	....
Ana. & Pot. R'y. guar. 5s	101½	....
C & P Telephone 1st 5s	100¼	....
C & P Tel of Va 5s	101½	....
Capital Tracton 1st 5s	101½	102
City & Sub. Ry. 1st 5s	94	95⅛
Georgetown Gas Lt. 1st 5s	101⅞	103
Pot Elec. Pow. 1st 5s	100½	....
Pot. Elec. Pow. cons. 5s	101½	101¾
Pot. Elec. Pow. gl.&ref. 6s	108	108½
Wash. Al. & Mt. V 1st 5s	5	....
Wash. Bal. & Anap. 1st 5s	74	....
Wash. Gas Light gen. 5s	101	....
Wash. Gas Lt. Co. Ser. A 5s	103½	....
Wash. Gas Lt. Co. Ser. B 5s	105	....
Wash. Ry. & Elec. cons. 4s	85½	85¾
Wash R & E gl & ref 6s	103½	104

MISCELLANEOUS

Barber & Ross, Inc., 6½s	97½	98
Chesinut F Dairy 1st 6½s	103½	....
Chevy Chase Club 1st 5½s	100½	....
D. C. Paper Mfg. 1st 6s	94	97
Pot Jt Stk Ld Bank 6s	101	....
Southern Bldg Co 6½s	99½	101
Wash. Mkt. Cold Stge. 5s	94½	95
Wardman Park Inc., 5½s	97½	98½

STOCKS

PUBLIC UTILITIES

Amn. Tel. & Tel.	164¾	....
Capital Traction	104¾	105
Washington Gas	74	74⅞
N. & W. Steamboat	285	....
Potomac Elec. Pow. pf.	108⅝	109¼
Wash. Ry. & Elec. com.	237	248
Wash. Ry. & Elec. pf.	92⅜	92⅝

NATIONAL BANKS

Capital	275	....
Columbia	380	....
Commercial (stamped)	263	....
District	240	243½
Farmers & Mechanics	280	....
Federal-American	319	322
Liberty	205½	208
Lincoln	380	....
Metropolitan	390	....
Riggs	470	490
Second	230	....
Washington	295	....

TRUST COMPANIES

Amer. Sec. & Trust	387	393
Continental Trust	112	115½
Merch. Bank & Trust	155½	....
Nat. Savings & Trust	500	515
Union Trust	278	281
Wash. Loan & Trust	485	....

SAVINGS BANKS

Bank of Bethesda	44	46
Commerce & Savings	325	....
East Washington	30	....
Sec. Sav & Com'l	395	....
Seventh Street	275	....
United States	500	....
Washington Mechanics	50	....

FIRE INSURANCE.

American	200	....
Corcoran	165	....
Firemen's	24	....
National Union	25	27½

TITLE INSURANCE.

Columbia	10⅞	....
Real Estate	190	....
Title & Inv. Co. of Md. com.	54	....

MISCELLANEOUS

Barber & Ross, Inc., com.	36	37½
Chevy Chase Dairy pf.	103	106
Commercial Nat. Co. pf.	101	....
D C Paper Mfg. Co pf.	83	....
Federal-Amer. Co. com.	33½	34
Federal-Amer. Co. pf.	100	....
Federal Storage Co. pf.	102	110
Lanston Monotype†	97	98½
Merch. Tfr. & Stge.	114	117
Merch. Tfr. & Stge. pf.	100	103
Mergenthaler Linotype	110¼	111½
Nat. Mtge. & Inv. pf.	8⅛	8⅝
Peoples Drug St. pf. w.w*	106	108
Security Storage	375	....
Washington Market	50	54
Wash. Mch. Mtge. Co. com.	11	....
Woodward & Lothrop pf.	103	....

UNLISTED DEPT.

These securities not listed under exchange rules.

BONDS.

Army and Navy Club 5s	87	....
City Club 7s	70	....
Cosmos Club 4½s	75	....
Metropolitan Club 4½s	92	93

STOCKS.

Anacostia Bank	260	....
Chapin-Sacks	5	....
Chapin-Sacks 7% pfd.	50	....
Chapin-Sacks 8% pfd.	99	101½
Christian Heurich Brew'y.	10	....
Connecticut Ave Co.	125	....
Departmental Bank	6	....
District Title Ins. Co.	32	....
Franklin National Bank	140	....
Miller Train Control	1	2½
Munsey Trust Co.	142	....
North Capital Savings Bank	....	17
Northeast Savings Bank	17	....
Park Savings Bank	65	....
Potomac Savings Bank	275	....
Raleigh Hotel Co.	100	....
Washington Baseball club	60	100
Washington Title Ins. Co.	11	....
Woodridge & Tang. Sav. Bk.	12	....

*Ex dividend
†Books closed.

BOND SALES ON NEW YORK EXCHANGE

SATURDAY, MAY 7, 1927.

(Reported direct from the New York Stock Exchange by J. & W. Seligman & Co.)

UNITED STATES GOVERNMENT WAR LOANS.
(The following sales are given in lots of $1,000.)
(Quotations in dollars and 32ds of a dollar.)

Sale	Issue.	Open	High	Low	Last
53	Liberty 3½s	100.31	101	100.31	101
1	Liberty 2d 4s	100.4	100.4	100.4	100.4
1	Liberty 1st 4¼s	103.8	103.8	103.8	103.8
132	Liberty 2d 4¼s	100.13	100.13	100.11	100.11
4	Liberty 2d 4¼s, reg	100.9	100.9	100.8	100.8
66	Liberty 3d 4¼s	100.26	100.28	100.26	100.26
2	Liberty 3d 4¼s, reg	100.23	100.23	100.23	100.23
180	Liberty 4th 4¼s	104	104.1	103.31	103.31
2	Liberty 4th 4¼s, reg	103.28	103.28	103.28	103.28
10	U. S. G. 4¼s, 1947-52	114.4	114.4	113.30	113.30
209	U. S. G. 4s	108.30	108.31	108.25	108.31
4	U. S. G. 3¾s	105.31	105.31	105.30	105.30

FOREIGN GOVERNMENT BONDS.

Sale	Issue.	Open	High	Low	Last
8	Antioquia, Dept. of, A-7s, 1945	95½	95½	95¼	95½
4	Argentine Govt. 6s, ser. A, 1957	99	99½	99	99½
2	Argentine Govt. 6s, June, 1959	99⅛	99⅞	99⅛	99⅞
5	Argentine Govt. 6s, Oct., 1959	99¼	99¼	98¾	98¾
6	Argentine Govt. 6s, 1960, May	99	99	98¾	99
11	Argentine Govt. 6s, 1960, Oct.	99	99¼	99	99¼
8	Argentine Govt. 6s, 1961	99	99	98⅞	99
8	Australia 5s, 1955	98¼	98¼	98	98
6	Austrian Govt. 7s, 1943	103	103¼	103	103¼
5	Bavaria, King. of, 6½s, 1945	99⅞	99⅞	99⅞	99⅞
39	Belgium, King. of, 6s, 1955	97	97⅛	97	97⅛
5	Belgium, King. of, 6½s, 1949	101¼	101⅜	101	101⅜
27	Belgium, King. of, 7½s, 1945	112¼	112¾	112¼	112¾
10	Belgium, King. of, 7s, 1955	104⅞	105	104⅞	105
33	Belgium, King. of, 7s, 1956	103½	103¾	103½	103¼
2	Belgium, King. of, 8s, 1941	108½	108½	108½	108½
1	Bergen, City of, 6s, 1949	101	101	101	101
6	Berlin 6½s, 1950	99¾	99¾	99¾	99¾
3	Bogota, City of, 8s, 1945	103¼	103¼	103⅛	103⅛
15	Bolivia 8s, 1947	104⅛	104½	104⅛	104⅛
2	Bolivia 7s, 1958	96½	96½	96½	96½
2	Bordeaux, City of, 6s, 1934	97	97	97	97
118	Brazil, U. S. of, 6½s, 1957	92¾	93¼	92½	93¼
26	Brazil, U. S. of, 7s, 1952	96¾	96¾	96¼	96¾
5	Brazil, U. S. of, 7½s, 1952	104½	104½	104½	104⅝
3	Brazil, U. S. of, 8s, 1941	107	107	107	107
9	Buenos Aires 6½s, 1955	100½	100½	100½	100½
3	Bulgaria, King. of, 7s, 1967	91½	91¾	91½	91¾
5	Caldas, Dept. of, 7½s, 1946	97½	98	97½	98
4	Canada, Dom. of, 5½s, 1929	102	102	102	102
1	Canada, Dom. of, 5s, 1931	101¾	101¾	101¾	101¾
10	Canada, Dom. of, 5s, 1952	105½	105½	105½	105½
6	Canada, Dom. of, 4½s, 1936	99¼	99¼	99¼	99¼
34	Chile, Rep. of, 6s, 1961	91½	91⅝	91½	91⅝
36	Chile, Rep. of, 6s, 1960	91½	91⅝	91½	91⅝
4	Chile, Rep. of, 6s, 1941	108¾	108¾	108¾	108¾
4	Chile, Rep. of, 7s, 1942	100½	100½	100½	100½
2	Chinese Govt. 5s, 1951	25	25	25	25
2	Cologne, City of, 6½s, 1950	98½	98½	98½	98½
10	Cuba, Rep. of, 5½s, 1953	101⅝	101⅝	101⅝	101⅝
1	Czechoslovakia, R. of, 8s, 1951	108½	108½	108½	108½
6	Czechoslovakia, R. of, 7½s, 1945	106⅝	105¾	106⅛	105¾
18	Denmark, King. of, 6s, 1942	105½	105¼	105	105¼
1	Danish Mun. 8s, ser. A, 1946	111⅛	111⅛	111⅛	111⅛
6	Danish Mun. 8s, ser. B, 1946	111	111	111	111
1	Dominican Rep. 5½s, 1940	98¾	98¾	98¾	98¾
2	Dutch E. India 6s, 1947	102¾	102¾	102⅝	102⅝
4	Dutch E. India 6s, 1962	103½	103⅝	103⅝	103⅝
4	Finland, Rep. of, 6s, 1945	95½	96	95½	96
5	Finland, Rep. of, 6½s, 1956	98½	98½	98⅜	98⅜
1	Finland, Rep. of, 7s, 1950	100½	100½	100½	100½
73	French Govt. 7½s, 1941	113¼	113¾	113¼	113¾
7	French Govt. 8s, 1945	109⅞	110	109⅞	110
312	French Govt. 7s, 1949	104	104½	104	104½
98	German Govt. 7s, 1949	107¼	107½	107¼	107⅜
2	Graz Municipality 8s, 1954	103¾	103¾	103¾	103¾
5	Haiti, Rep. of, 6s, 1952	99⅜	99½	99⅜	99½
3	Heidelberg, City of, 7½s, 1950	104½	104½	104½	104½
2	Hungary, King. of, 7½s, 1944	103	103	103	103
5	Hungarian Con. Mun. 7½s, 1946	96	96	96	96
23	Italy, King. of, 7s, 1951	96	96	95¾	97
8	Japanese Ster. 4s, 1931	90½	90½	90⅜	90½
37	Japanese 6½s, 1954	100⅜	100⅜	98	99⅛
1	Lower Aus., King. of, 7½s	100	100	100	100
7	Lyons, City of, 6s, 1934	97	97	97	97
11	Marseilles, City of, 6s, 1934	97	97⅛	97	97
8	Milan, City of, 6½s	92	92	92	92
1	Mexico, U. S. of, 4s, 1904	27⅛	27⅛	27	27
1	Montevideo, City of 7s, 1952	100⅞	100⅞	100⅞	100⅞
1	Netherlands 6s, 1954	103⅜	103⅜	103⅜	103⅜
1	Norway, King. of, 5½s, 1965	102¼	102¼	102¼	102¼
5	Norway, King. of, 6s, 1943	102½	102½	102½	102½
1	Norway, King. of, 6s, 1944	102¾	102¾	102¾	102¾
1	Oslo, City of, 6s, 1955	103½	103½	103½	103½
4	Peru 7½s, 1940	101½	101½	101½	101½
8	Peru 7½s, 1956	100⅜	100⅜	100⅜	100⅜
17	Poland 8s, 1950	98⅛	98⅜	98⅛	98⅜
1	Poland 6s, 1940	82½	82½	82½	82½
1	Prague, City of, 7½s, 1952	105½	105½	105½	105½
1	Queensland, State of, 7s, 1941	113¼	113¼	113¼	113¼
10	Rio Gr. do Sul, St. of, 8s, 1946	105½	105¼	104¾	104¾
175	Rome, City of, 6½s, 1952	91	91¼	91	91¼
8	Santa Fe, Prov. of, 1942	94½	94⅞	94¼	94⅞
1	Sao Paulo, City of, 8s, 1952	111	111	111	111
7	Sao Paulo, State of, 7s, 1956	99⅜	99	99¼	99
2	Sao Paulo, State of, 8s, 1950	106⅞	106⅞	106⅞	106⅞
31	Seine, Dept. of, 7s, 1955	102½	102¼	102	102
5	Serbs, C. & S., King. of, 8s, 1962	101½	101½	101⅛	101½
7	Soissons, City of, 6s, 1936	96¼	96¼	96¼	96¼
3	Sweden, King. of, 5½s, 1954	104¾	104¾	104¾	104¾
6	Switzerland, Govt. of, 5½s, 1946	104¾	104¾	104¾	104¾
2	Switzerland, Govt. of, 8s, 1940	112½	112½	112½	112½
14	Tokyo, City of, 5½s, 1961	88¼	88¾	88¼	88¾
8	Toronto, City of, 6½s, 1944	100¼	100¼	100	100
10	U. K. Gt. B. & I. 5½s, 1937	104⅞	104⅞	104⅞	104⅞
1	Upper Austrian Prov., 7s, 1945	95	95	95	95
8	Uruguay, Rep. of, 6s, 1960	95½	96	95½	96
43	Yokohama, City of, 6s, 1961	94¼	94½	94¼	94½

DOMESTIC BONDS—RAILS AND MISCELLANEOUS.
The following sales are given in lots of $1,000.

2	Adams Express 4s, 1948	90½	90½	90½	90½
1	Alpine Montan. 7s, 1955	94¼	94¼	94¼	94¼
1	Amer. Agri. Chem. 7½s, 1941	100⅞	101	100⅞	101
3	Amer. Smelt. 5s, 1947	101¾	101¾	101⅝	101⅜
8	Amer. T. & T. col. tr. 4s, 1929	99¼	99¼	99¼	99¼
1	Amer. T. & T. g. 4s, 1936	95½	95½	95½	95½
5	Amer. T. & T. col. tr. 5s, 1946	104¼	104¼	104¼	104¼
2	Amer. T. & T. col. tr. 5½s, 1943	107¼	107¼	107¼	107¼
55	Amer. T. & T. 5s, 1960	103⅛	103¼	103⅛	103⅛
5	Amer. Water Works 5s, 1934	99½	99⅝	99½	99⅝
3	Amer. Water Works 6s, 1975	102¾	102¾	102½	102½
1	Amer. Writ. Paper 6s, 1947	85	85	85	85
25	Anaconda Copper 6s, 1953	104⅝	104⅞	104½	104½
3	Anaconda Copper 7s, 1938	108¾	108¾	108½	108½
40	Andes Copper 7s, 1945	106½	106½	105⅞	106½
114	Anglo-Chilean Nitrate 7s, 1945	95	95¼	94¾	94¾
2	Armour & Co. 4½s, 1939	89⅞	90	89⅞	90
13	Armour & Co. of Del. 5½s, 1943	90½	90½	90	90⅛
31	At. T. & S. F. gen. 4s, 1995	96¾	96¾	96⅝	96⅝
	At. T. & S. F. adj. 4s, 1995	90	90	90	90
10	Atlanta, Knox. & Cin. 4s, 1955	96⅞	96⅞	95⅞	95⅞
1	Atlantic Coast Line 4s, 1952	96½	96½	96½	96½
31	Atlantic Coast Line 4½s, 1964	98½	99½	98½	99½
4	Atlantic & Danville 2d 4s, 1948	73⅞	73⅞	73⅞	73⅞
1	Atlantic Refining 5s, 1937	101½	101½	101½	101½
15	B. & O. 1st 4s, 1948	96	96½	96	96½
15	B. & O. cvt. 4½s, 1933	98⅞	99	98⅞	99
33	B. & O. 1st g. 5s, 1948	107½	108	107½	107¾
25	B. & O. ref. & gen. 5s, 1995	103½	104	103½	104
2	B. & O. ref. 6s, 1935	109⅞	110	109⅞	110
4	B. & O. 6s, 1526	102⅜	102⅞	102⅜	102⅞
18	B. & O. (P.L.E.&W.Va.) 4s, 1941	95½	96	95½	96
16	B. & O. (S. W. Div.) 5s, 1950	103½	103½	103½	103¼
57	B. & O. 5s, ser. D. 2000	103½	104	103½	104
15	Barnesdall Corp. 6s, 1940	99½	99¾	99¼	99¾
1	Bell Tel. of Pa. 5s, ser. C, 1960	105	105	105	105
1	Bell Tel. of Pa. 5s, ser. B, 1948	104½	104½	104½	104½
6	Beth. Steel pm. 5s, 1936	100¼	100¼	100¼	100¼
4	Beth. Steel 6½s, 1933	101½	101½	101½	101½
20	Beth. Steel 6s, 1948	103½	103½	103½	103½
6	Brier Hill Steel 5½s, 1942	105½	105¾	105½	105¾
5	Brooklyn City R. R. 1st 5s, 1941	94	94	94	94
75	Brooklyn Man. Tran. 6s, 1968	100¾	100¾	100⅝	100⅝
8	Berlin El. Elev. 6½s	96¾	97	96¾	97
5	Bklyn. Union Gas 5s, 1945	105¾	105¾	105¾	105¾
87	Bklyn. Union Gas 5½s, 1936	178½	181½	178½	181
247	Buff., R. & P. 4½s, 1957	98⅛	99	98⅛	98½
14	California Petrol. 5½s, 1938	99	99	99	99
3	California Petrol. 5s, 1939	94½	94⅞	94½	94⅞
2	Canarsie Sugar 7s, 1942	99¾	100	99¾	100
2	Canadian Nat. 4½s, 1954	94	94	94	94
5	Canadian Nor. 7s, 1940	116½	116½	116½	116½
23	Canadian Pac. deb 4s	85⅞	85⅞	85⅞	85⅞
26	Canadian Pac. 4½s, 1946	97½	97¾	97½	97¾
4	Central of Ga. 6s, 1929	102⅜	102⅜	102⅜	102⅜
14	Central Pacific 5s, 1960	103¾	103¾	103¼	103¾
8	Central Steel 5s, 1941	124	124⅞	123¼	124⅞
25	Ches. & O. gen. 4½s, 1992	99	99½	99	99½
4	Ches. & O. cvt. 4½s, 1930	100⅞	100¼	100⅛	100⅛
3	Chi. & Alton ref. 3s, 1949	72	72	72	72
2	Chi. & Alton 3½s, 1950, ct.	64⅝	64⅝	64⅝	64⅝
163	C. B. & Q. 4½s, 1977	99⅜	99⅞	99⅜	99⅝
9	C. B. & Q. gen. 4s, 1958	96¾	96¾	96¾	96¾
1	C. B. & Q. (Ill. Div.) 3½s, 1949	88¾	88¾	88¾	88¾
2	C. & E. Ill. 1st cons. g. 5s, 1951	87½	87¼	87½	87¼
14	Chi. Great West 1st 4s, 1959	73⅞	74	73⅞	74
1	C., Ind. & L. ref. 5s, 1947	103⅜	103⅜	103⅜	103⅜
25	C. M. & St. P. 4s, 1925 cts.	63¾	63¾	63¾	63¾
1	C. M. & St. P. g. 4½s, C, 1989	99⅝	99⅝	96½	96⅝
2	C. M. & St. P. 4½s, 1932	63¾	63¾	63¾	63¾
12	C. M. & St. P. 4½s, 1932 cts.	64	64	63¾	63¾
1	C. M. & St. P. 5s, 2014	63	63	63	63
2	C. M. & St. P. 5s, 2014, cts.	63	63	63	63
2	Chi. & N. W. st. 6s, 1929	101⅜	101⅜	101⅜	101⅜
5	Chi. & N. W. 6½s, 1936	112¾	112¾	112¾	112¾
11	Chicago Rys. 1st 5s, 1927	84	84	84	84
13	Chi. Sp. & So. Ill. 4s, 1934	94⅜	94⅝	94¼	94⅜
1	Chi. Union Station 5s, 1944	103¾	103¾	103¾	103¾
10	Chi. & West. Ind. 4s, 1952	89	89	89	89
8	Chi. & W. Ind. 5½s, 1962	105	105¼	105	105¼
5	Cinn. Gas 5s, 1956	102	102	102	102
1	C.C.C. & St. L. g. 4s, 1993	93	95	95	95
3	C.C.C. & St.L.r.&ref.6s,A.1929	103	103⅛	103	103⅛
1	C.C.C. & St. L. & R. 5s, A, D, 1963	104¾	104¾	104¾	104¾
2	City Service Pow. & L. 6s, 1944	101⅝	101¾	101⅝	101¾
1	Cleve. U. Term. 5½s, 1972	109	109	109	109
1	Colo. F. & I. g. 5s, 1943	100¼	100¼	100¼	100¼
1	Colo. & South. 1st 4s, 1929	99¼	99¼	99¼	99¼
2	Commonwealth Pow. 6s, 1947	108	108	104¾	104¾
16	Consolid. Gas N. Y. 5½s, 1945	106½	106¾	106½	106¾
7	Consolidated Cigar Corp. 6s, 1936	99⅜	99¾	99⅜	99⅞
5	Consumers Power 5s, 1952	103	103	103	103
3	Crown Cork 6s, 1942	101¾	101¾	101¾	101¾
1	Crown Willamette P. Co., 1951	100½	100½	100½	100½
3	Cub.-Am. S. 1st col. 8s, 1931	108½	108½	108	108
24	Cuba C. S. cvt. deb. 8s, sta., 1930	99⅞	100	99⅞	100
2	Cuba Nor. Ry. 6s	104½	104½	104½	104½
2	Cumberland T. & T. 5s, 1937	101¾	101¾	101¾	101¾
10	Cuyamel Fruit Co. 6s, 1940	94	94	94	94
1	Davison Chem. 6½s, 1931	95½	95½	95½	95½
55	Del. & H. 1st & ref. 4s, 1943	95	97	95	96½
2	Dels. & Hudson cvt. 5s, 1935	138	138	138	138
5	Denver Gas 5s, 1951	101	101	101	101
1	Denver Gas 5s, sta., 1951	100¼	100¾	100¼	100¾
40	Den., R. Gr. & West. 5s, 1955	89½	89½	89½	89½
10	Detroit River Tunnel 4½s, 1961	98¾	99	98¾	99
97	Dodge Bros. 6s, 1940	90½	91½	90	91¼
2	Dom. Iron & Stl. 5s, 1939	65½	65½	65½	65½
1	Donner Steel 7s, 1942	96	96	96	96
13	Duke-Price Pwr. 6s	105¼	105¼	105	105
1	Duquesne L. & P. 1st col. 6s, 1949	105	105	105	105
2	Duquesne L. & P. 5½s, 1949	105	105	105	105
1	E. Cuba Sugar 7½s, 1937	106½	106½	106½	106½
5	Elec. Pow. of Germany 6½s, 1950	99	99	99	99
35	Empire Gas & Fuel 7½s, 1937	109¾	110	109¾	110
3	Empire Gas & Fuel 6½s, 1941	104½	104½	104½	104½
8	Erie 1st cons. 4s (pr. lin.), 1996	85¼	85¼	84¾	84¾
62	Erie 1st cons. g. lin. 4s, 1996	79	79⅛	78	78⅛
33	Erie gold 4s, A, 1953	84½	84½	84½	84½
431	Erie gen. & cvt. 4s, D, 1953	110¾	112	110¼	110¼
1	Erie & Jersey 1st 6s, 1955	113	113	113	113
17	Erie 1st cons. ext. 7s, 1930	107	107	107	107
60	Est. Ry. 7s, 1954	100¼	100⅝	100¼	100⅝
10	Fed. Lt. & Trac. 5s, 1942	96½	96½	96½	96½
2	Fed. Lt. & Trac. 5s, 1942, sta.	96¼	96¼	96¼	96¼
1	Fed. Lt. & Trac. 6s, ser. B, 1954	100	100	100	100
13	Fiat 7s, 1946	105½	105½	105	105
24	Fiat 7s, 1946, x-war	95½	95½	95¼	95½
8	Fla. East Coast 1st&ref. 5s, 1974	96¼	96¼	96⅛	96⅛
6	Fonda, J. & G. 4½s, 1972	61	61¼	61	61
23	Framerican Ind. Dev. 7½s, 1942	103½	104⅜	103½	104¼
45	French Nat. S. S. Lines 7s, 1949	99⅝	99⅞	99⅝	99¾
1	General Asphalt 6s, 1939	107	107	107	107
2	Georgia, Car. & Nor. 5s, 1929	100¾	100¾	100¾	100¾
2	German Gen. Agri. Bk. 7s, 1950	102¾	102¾	102½	102½
3	German Gen. Elec. 7s, 1945	104	104	104	104
8	German G. E. 6½s, 1940, x-war	100¾	101	100¾	101
4	Goodrich 6½s, 1947	107¼	107½	107¼	107½
1	Goodyear T. & R. 8s, 1931	110¾	110¾	110¾	110¾
11	Gould Coupler 6s, 1940	82½	83	82½	83
10	Granby Mining 7s, 1930	150	150	150	150
2	Grand Trunk of Can. deb. 7s, 1940	115½	115½	115½	115½
32	Gt. Cons. El. P. of Jap. 7s, 1944	97½	97⅝	97½	97⅝
2	Gt. Cons. El. P. of Jap. 6½s	94½	94⅜	94½	94

The HUB—Seventh and D Sts. N.W. The HUB—Seventh and D Sts. N.W. The HUB—Seventh and D Sts. N.W.

Low Prices! Easy Terms in the Hub's Maytime Sale

This $149 Spanish Walnut 4-Piece Bedroom Suite

A suite of graceful proportions—beautifully finished in genuine walnut veneer, on gumwood. Consists of a French Vanity, Chest of Drawers, Bow-end Bed and Dresser.

$109

$6 A Month—The Hub

Tremendous Sale of Library Tables at Greatly Reduced Prices!

$32.75 Book Trough Davenport Table, $24.75
Genuine mahogany veneer top; 54 inches long.

$19.75 Tudor Davenport Table, $13.95
Mahogany finish; full 60 inches long; graceful design.

$12.75 Queen Anne Library Table, $7.95
Mahogany finish; made with bottom shelf and drawer.

$22.50 Tudor Davenport Table, $16.98
Heavy legs and well braced. 54 inches long. Mahogany finish.

$9.95 Renaissance Davenport Table, $7.95
A very attractive table; sturdy and well designed.

50c a Week Pays For Any Table Shown

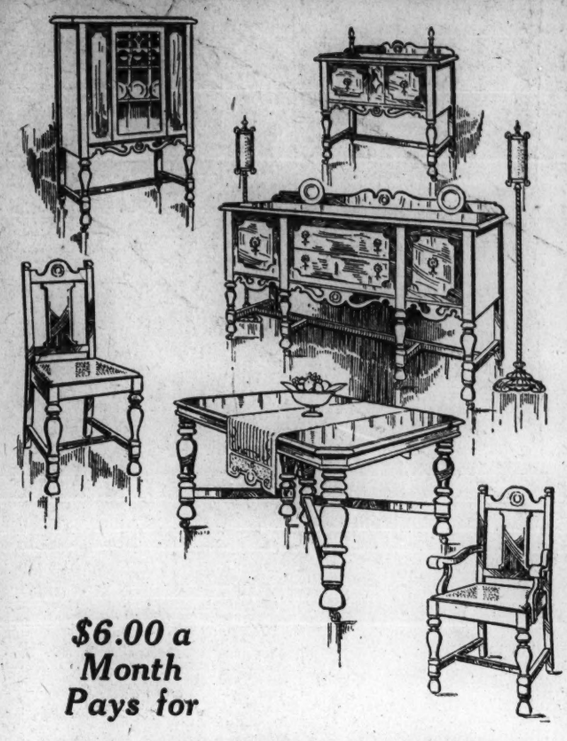

$6.00 a Month Pays for

This $169 Hi-Lited 10-Piece Genuine Walnut Dining Suite

The suite as pictured, consists of a Four-leg Front Buffet, an Inclosed Server, China Cabinet, Extension Table and Six Genuine Leather Seat Chairs.

$125

Tapestry Wall Panels

$4.98

Polychrome - finish frame. Size 21x56 inches. Various designs.

50c a Week

Polychrome Buffet Mirrors

$3.49

Artistic Buffet Mirror — polychrome-finish frame. Size 12x36 inches. Special.

50c a Week

50c A Week

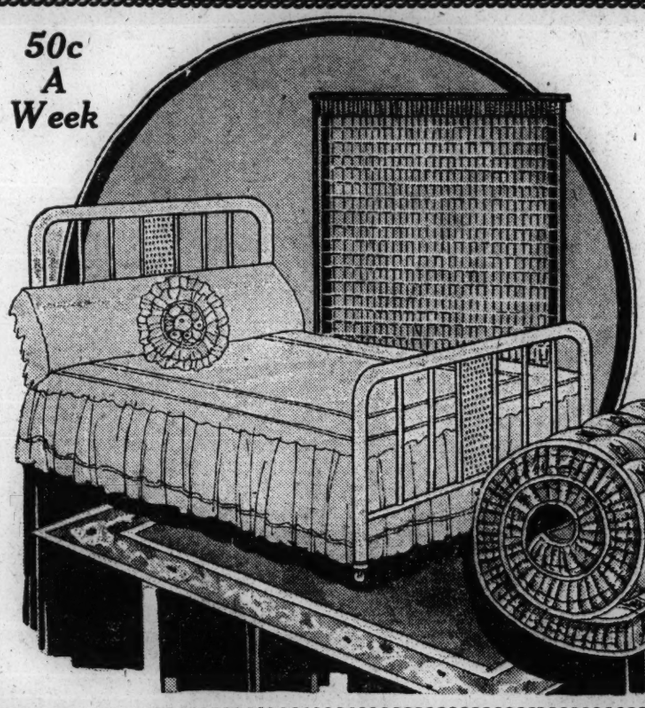

Here's a Surprise!

3-Piece Wood-Finish Metal Bed Outfit

$19.75

Be sure and be here early tomorrow for one of these outfits at this astonishingly low price. Imagine, three pieces complete this outfit. A beautiful wood-finish Simmons bed, with continuous steel posts and fillers; a link-fabric rust-proof steel spring, and a **CAPITOL BRAND ALL COTTON MATTRESS** that will put an end to sleepless nights.

50c a Week

Day-Bed $15.95

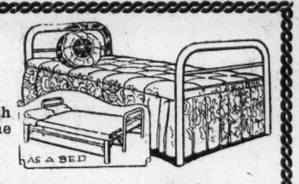

Consists of a wood-finish metal day-bed and a cretonne pad with valance.

50c a Week

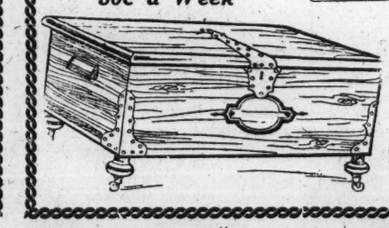

"Lane" Cedar Chests $8.95 Up

33-inch size, plain design. Like picture, $19.75.

50c a Week

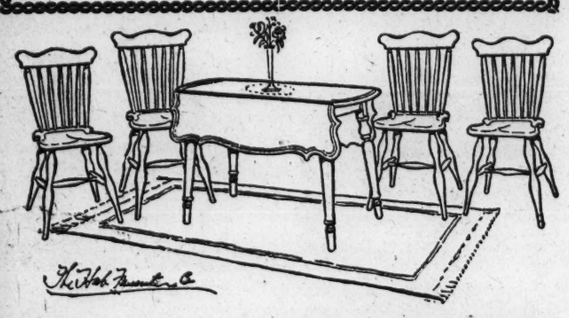

5-Piece Decorated Breakfast Suite

Eat breakfast out on the porch these spring mornings—you'll enjoy it! This artistic set of five pieces—Drop Leaf Table and four Chairs in ivory decorated finish—will prove a most satisfactory purchase.

$19.75

50c a Week!

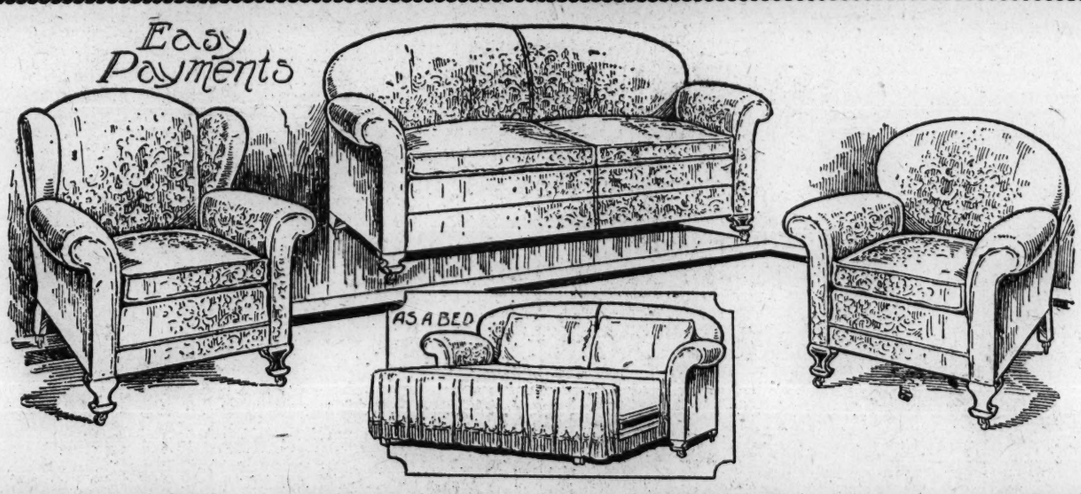

Unfinished Breakfast Suite

Five pieces—drop-leaf table and four spindle-back chairs. Smoothly sanded, ready for your enamel.

$10.95

50c a Week!

Three-Piece, Velour-Covered Bed-Davenport Suite

This two-in-one suite is wonderfully convenient! The davenport is easy to convert into a full-size bed; then there's a club chair and an armchair as pictured. All three pieces upholstered in rich figured velour, with tight spring constructed seats. A beautiful, luxurious three-piece group at a sensational saving.

$109

$6 a Month at the Hub.

Gas Range

Three-burner cabinet oven style—a very dependable range of the newest type **$24.65**

50c a Week

Oil Cook Stove

Top Extra.

Two-burner style. Ideal for light housekeeping. Safe and efficient **$12.75**

50c a Week

Table Model Oil Stove

A convenient and practical oil cook stove— wick-less burners **$5.98**

50c a Week

Gas Range

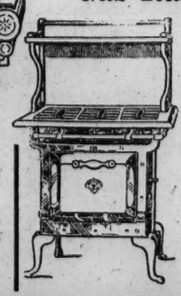

$14.75

Top Extra

Three-burner style with low oven. Practical for small kitchen.

50c a Week

Park Stroller

Of serviceable fiber—comfortably made. Spec. **$11.75**

50c a Week.

Baby Carriage

Nicely lined body and hood. Steel gear. Spec. **$16.75**

50c a Week

Metal Crib

White enamel metal crib with drop side **$7.75**

50c a Week

Folding Go-Cart $3.98

Service Tray

Metal frame; glass bottom over decorated base **59c**

No Phone or Mail Orders.

Console Phonograph $49.75

Mahogany finish cabinet—Queen Anne design—with an excellent motor and improved tone arm.

50c a Week Pays for It

Portable Phonograph $14.95

For auto trips, week-ends and wherever music is desired. Case is covered leatherette.

50c A Week

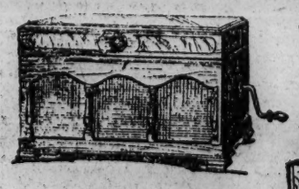

Table Model VICTROLA

Table model — in handsome mahogany veneered cabinet. Spring wind. Motor runs 10 minutes without rewinding.

$50.00

This Orthophonic $325 Victrola Radiola

Less $50.00 for your old phonograph.

$275

A beautiful model encased in genuine two-tone walnut-veneer. Orthophonic Victrola—combined with 5-tube Radiola receiver! Including 5 tubes!

Liberal Credit!

The HUB. Seventh & D. sts. N.W.

Chiffonier

$11.75

Golden Oak. Well made. A special value.

50c a Week

Dresser $13.75

Golden oak dresser with good quality mirror.

50c A Week

The Washington Post.

TERMS OF SUBSCRIPTION.

Delivered by Carrier in Washington and Alexandria.

Daily, Sunday included, one year	$8.40
Daily, Sunday excepted, one year	6.00
Sunday only, one year	2.40
Daily, Sunday included, one month	.70
Daily, Sunday excepted, one month	.50
Sunday only one month	.20

BY MAIL, PAYABLE IN ADVANCE.

Outside District of Columbia.

Daily and Sunday	Sunday Only	Daily Only
One year....$10.00	One year.....$3.00	One year.....$7.00
Six months.. 5.00	Six months..... 1.50	Six months.... 3.50
One month.. .85	One month..... .25	One month.... .60

District of Columbia.

Daily and Sunday	Sunday Only	Daily Only
One year....$12.00	One year.....$3.00	One year.....$9.00
Six months.. 6.00	Six months..... 1.50	Six months.... 4.50
One month.. 1.00	One month..... .25	One month.... .75

All Subscriptions by Mail Payable in Advance.

New subscriptions for The Post or renewals will not be accepted unless payment accompanies the order. Remittances should be made by drafts, checks, postoffice orders, registered letters or express orders, payable to

THE WASHINGTON POST CO.
Washington, D. C.
EDWARD B. McLEAN President and Publisher.

Entered at the Postoffice at Washington, D. C., as second-class mail matter.

MEMBER OF THE ASSOCIATED PRESS.

The Washington Post is a member of the Associated Press, receiving the complete service of the world's greatest news-gathering organization.

The Associated Press is exclusively entitled to the use for republication of all news dispatches credited to it or not otherwise credited in this paper, and also the local news published herein

National Advertising Representative—PAUL BLOCK, Inc. Park-Lexington Building, New York; Century Building, Chicago; Little Building, Boston; General Motors Building, Detroit; Commonwealth Trust Building, Philadelphia

Sunday, May 8, 1927.

THE MISSISSIPPI PROBLEM.

The Mississippi valley flood has not yet reached its worst stage. It is not merely a flood of the Mississippi river, but is an inundation of States.

The Mississippi river and the Atchafalaya river, beginning at Old river, can carry a maximum of 2,200,000 second-feet. The government engineers had calculated that no flood would ever exceed that figure, and that the levees along the Mississippi and Red rivers could withstand that pressure.

But a flood amounting to 3,500,000 second-feet is coming down and is about to reach the channels that can carry only 2,200,000 second-feet.

Between 3,000 and 5,000 additional square miles of Louisiana are about to be flooded when the immense excess strikes the two inadequate channels and overflows them.

In previous floods, waters pouring through crevasses in the upper levees spread out and were held back until the crest of the river flood had swept down into the gulf. Now these waters, covering thousands of square miles, are flowing southward, actually in advance of the crest of the flood.

These enormous lakes, greater in volume than the rapidly moving flood in the river, are about to join the crest of the flood in an irresistible attack upon the only two outlets—the Mississippi and the Atchafalaya.

A system designed to take care of maximum flood conditions is about to be called upon to dispose of 1,300,000 second-feet of water above its capacity. It can not do it. The oncoming waters will either overflow the levees or crevasse them.

The levee system, by itself alone, is a failure. It must take its place as an adjunct. The idea must be abandoned that levees alone can control the Mississippi floods.

The country will have no faith in a report from army engineers and the Mississippi river commission, proposing to control the Mississippi solely by means of higher, stronger and longer levees. The army engineers are committed to the levee idea and doubtless they will not readily reverse their position.

Nothing short of a national plan, considered and worked out by a national commission, will command the confidence of the people or the approval of Congress.

This plan will necessarily provide for the impounding of tributary waters before they reach the Mississippi; the raising of levees and construction of additional levees, and the creation of broader outlets in Louisiana.

The problem of the Mississippi has not been tackled as it should be tackled, by a commission of the nation's greatest engineers, appointed by the President. If the summer goes to waste and Congress meets without having received from the President a plan worked out by the nation's best engineering ability, the conflict of half-baked and selfish schemes in Congress will delay legislation indefinitely. Not only one year's flood, but perhaps ten years' calamities, may result from failure at this time to concentrate the nation's best brains upon a plan that will win the support of the people and Congress.

Appoint a national commission now, Mr. President, and tell it to get busy!

SECRECY AND DIVORCE.

Several days ago a superior court in Delaware granted nineteen divorces during one session. There is no news in this, of course, for many courts have exceeded that record, but there is news in the fact that during the hearings the public and representatives of the press were barred from the courtroom. Before convening court the justice explained in a conference with newspaper men that a new law recently passed by the general assembly permitted of no other policy except secrecy in divorce trials, and that this would henceforth be the rule.

What the effect will be remains to be seen. Not long ago English law in respect to divorce was amended so that the press no longer has access to details of such cases. Proponents were strong in the belief that the new policy would tend to produce a lower divorce rate. It seemed, however, that with the safety valve of publicity no longer functioning those in domestic difficulty rushed to the court to have their marital ties dissolved.

It would be strange indeed if secret divorces would lower the rate in the United States. If Delaware runs true to form, as seems likely, she will find herself with a thriving new industry on her hands.

YOU CAN'T FOOL 'EM.

If scattering bands of insurgents in Nicaragua should try to keep up the fight and thereby compel the American marines to disarm them, great and exceeding joy would inflame the souls of those Americans who are anxious to prove that the United States is "imperialistic." Peace in Nicaragua is very disturbing to those who insist that "America is always wrong." According to these self-appointed mentors of the American conscience, the normal course of affairs is brutal tyranny on the part of the United States, patriotic resistance by Sacasa and his mercenaries, followed by the massacre of Nicaraguans, the snuffing out of Nicaraguan independence, and the raising of the American flag over Managua.

All the protestations on the part of the United States government go for naught with these critics. The history of American occupations in Cuba, Santo Domingo, and in Nicaragua means nothing. Perhaps the United States was not a full-fledged robber then; but it is so now.

President Coolidge would be cruelly indifferent to the feelings of his critics if he should withdraw most of the marines from Nicaragua, just when these critics were about to demonstrate the diabolical hidden purposes of the Colossus of the North. But they can take some satisfaction, possibly, in the thought that they scared him away from his piratical schemes and forced him to retreat from Nicaragua. Moreover, they can harp upon the fact that a few marines are left in Nicaragua as a nucleus for the invasion that is to take place later, as soon as the critics' backs are turned.

The one hard and fast conviction of these super-Americans is that the United States government is a bloodthirsty, insatiable monster, bent upon swallowing and digesting one victim after another to the southward. War or no war, peace in Nicaragua or no peace, nothing will budge that knowledge. They know, better than the man who is governing, what are the innermost purposes of the United States government. Other Americans may believe the simple yarn that the sole purpose of the United States is to help maintain the independence of sister republics, but these super-Americans will not be fooled. They have peered into the soul of America, and have found it to be the soul of a robber and a murderer.

TO AID FLOOD SUFFERERS.

It is proposed to create an agricultural credit corporation with a capital of from $500,000 to $1,000,000 to be subscribed by leading firms, banks and individuals in Arkansas and other States inundated by the flood. This corporation, it is planned, would lend funds directly to farmers as the season advances.

The proposal contemplates Federal advances from the intermediate credit banks on the basis of three times the paid-in capital of the corporation. The credit banks, it is planned, will be able to make advances to State and national banks on paper representing advances for agricultural purposes.

The ability of the farmers to help themselves and finance their own needs is impaired by the continuance of bad agricultural conditions and the low price of cotton. In the cotton States it is estimated that from 75 to 85 per cent of the land now flooded is planted to cotton. Plans are being worked out for the distribution of seed and feed, made through direct loans.

It is estimated that it will require from $2,000,000 to $3,000,000 to put the farmers in the flooded area on their feet again; and unless the waters recede soon so that replanting is possible, there is little chance for returns this year on the money loaned.

The promptness with which the government officials are responding to what appears to be the most feasible suggestion for immediate financial assistance is calculated to assure the farmers of the Southwest and the South that the whole machinery of the government is at their service. The intermediate credit banks were established to meet emergencies and to furnish a method of extending loans to farmers under conditions not permitted by other Federal agencies.

There are twelve such banks, each with a paid-in capital of $2,000,000. They make re-discounts or loans to agricultural credit corporations, national banks, State banks, live stock loan companies, savings banks and trust companies. Treasury reports state that 90,600 farmers have been served through the rediscount of their individual notes, and more than 882,200 are served as members of cooperative marketing associations.

Up to June 30, 1926, these banks had made advances of more than $58,281,000 on cotton alone. This has been increased during the last eight months. The creation of an agricultural credit corporation with private capital and the further advance of government funds to the distressed farmers of the cotton States is expected to meet the situation and bring to the aid of the stricken farmers the full power of public resources and credit.

MOTHER'S DAY.

Thousands of years ago, when the world was young, prehistoric woman journeyed smilingly far into the shadows and returned with her child. With pain in her body, but with joy in her heart and a smile upon her lips, she huddled the new life to her bosom, that the warmth of her body might be transmitted to her child. Thousands of years ago a mother watched her baby grow to childhood. Stubbed toes, trivial hurts, baby tears—always this prehistoric mother offered her arms as haven and safe shelter. The baby grew to maturity. Life became a glorious thing, with battles to be fought, and nature to be tamed. In the background stood the mother, happy in her child's accomplishments, soothing him in his failures, always believing, always loving, always standing ready to protect. Through the centuries and forever, the story is the same.

Today the nation honors its mothers. Only a flower gives visible evidence that this Sunday is different from any other. But in the hearts of men there are tender memories and love for the saints, present or departed, who brought them into the world.

MELLON CAN'T COMPLY.

The New Statesman of London, referring to the recent British debt note, contributes its share to the general fund of good feeling with the following:

> This is, in effect, a polite suggestion that Mellon should admit he had told a lie. We hope he will, but we doubt whether his admission will do much to improve the nasty temper which the Americans seem determined to show their more punctual debtors.

Before Mr. Mellon could admit that he had told a lie, he must have told it. Therefore, anxious as he is to please his punctual British friends, he is unable to comply with their polite request.

BOLD AIR CAVALIERS.

If one attempts to visualize the transatlantic fliers winging their way over a wide expanse of unbroken sea one sees two dirty, tired, hollow-eyed individuals clinging grimly to the controls, their eyes focused intently ahead in the direction of the faraway land. Now and then one turns from his instruments to imbibe several drops of stimulating coffee poured steaming hot through the neck of a vacuum bottle. Again he slips from a container an infinitesimal portion of a condensed food product and swallows it hastily in apparent reluctance to spare even a moment from his dials and controls. One pictures tired fliers being lifted from the cockpit. Half walking, half carried, they are hustled into the nearest bed to lapse instantaneously from their nerve-racking ordeal into deep, undreaming slumber.

Yet Nungesser and Coli, the Frenchmen whose start upon the epochal journey is only a matter of hours, have announced that their rations during the flight will consist of caviar, bananas, pate de fois gras and iced tea, coffee and chocolate; and Chamberlain and Bertaud, Americans, have accepted a luncheon invitation extended by the American club of Paris, the meal to take place immediately after the completion of the flight.

What manner of men are these, to go out on so great an adventure, fortified only by caviar and iced tea? Who are these supermen, so confident of their ability to endure hardships and nerve strain as to be willing to dine formally immediately after the conclusion of a soul-trying feat? Oh, these Frenchmen—and these Americans!

What He Really Wants.

RADIO READJUSTMENT.

Nearly 200 radio stations have been ordered to reduce their power or change their wave lengths since the radio control commission has been in existence. Although there have been scattered complaints, broadcasters as a whole have accepted the orders in good grace and have hastened to obey.

The commission has clung steadfastly to its original rule, that it would be governed in all matters according to the benefit to be derived by the general public. Station owners have realized the sincerity with which this announcement was originally made. They know, too, that the future success of their station depends upon public favor, and that if they fail to cooperate wholeheartedly, public protest will force them from the air even before the law steps in.

In cleaning up the air chaos, the commission intends to follow out the plan, first, of issuing temporary operating permits; second, replacing these with 60-day licenses, and with the experience obtained from these assignments as a basis, issuing regular 3-year licenses as provided for under the law. The short term licenses will in many cases call for drastic power cuts and other changes, and it is expected, then, that complaint will be registered. Broadcasters, however, realizing that the commission stands on fundamentally correct ground, will doubtless continue the wholehearted cooperation which has existed heretofore.

CHURCHILL BELLIGERENT.

Prime Minister Baldwin's statement, which caused such an uproar in the house of commons the other day, to the effect that the British trade unions are falling into the hands of the minority movement, was amplified by Winston Churchill on Friday when, addressing a Primrose league meeting in the presence of his chief, he declared that socialism in the present day is striking, from a new direction and in a new and peculiarly dangerous manner, at the principles on which the British empire was founded. The occasion was an important one, for Churchill was being formally inducted into membership of the league, established in honor of Lord Beaconsfield and bearing the impress of the hall mark of true blue Toryism. Churchill has already changed sides several times; his entrance into the Primrose league would seem to connote that he has definitely decided to remain with the conservative party, to which, by birth, and probably by temperament, he properly belongs.

On whatever side he has been, Churchill has always been a fighter. He was at one time as potent an ally of Lloyd George as he now is of Stanley Baldwin and then was as great a stickler for liberal principles as he now is for conservative policies. His present fight is not so much against his former associates—although they, too, necessarily receive part of his attention—as it is against the political aspirations of the newer labor element, whose attitude toward the other two great parties in the state was long ago pithily expressed in Mercutio's frenzied exclamation, "A plague o' both your houses!"

True to his combative instincts, Churchill on Friday, in dealing with the bill to outlaw general strikes and regulate the activities of trade unions, accepted the challenge of socialism, asserted that not the taunt of clamor or the threat of abuse would turn the administration, of which he is a member, aside from its course with the trade union bill, and declared the issue to be a conflict between the rights of citizens and the privileges of a sect. That issue may now be regarded as fairly knit; the result of the struggle may well prove to be titanic in its reaction upon the body politic.

In the meantime the administration has announced two modifications of its bill as drafted. One of them makes hardships to the community or coercion of the government the test of an illegal strike, instead of the somewhat vague phrase, "intimidation of the community." The other makes a general lockout illegal on the same grounds as a general strike. The former is merely for clarification of meaning; the latter is to avoid the appearance of partisanship. Neither will have any great bearing on the ultimate decision and the original casus belli remains unaltered and intact.

AIR CARAVANS.

A recent dispatch from Germany told the story of an airplane which succeeded in towing a glider attached by a rope 100 meters long for a distance of 80 miles. Immediately one envisions caravans of the air, consisting of one powerful plane to which are attached a number of trailers.

The idea is fantastic, particularly if carried to the limit of the imagination. Will there be tugboats of the air to assist these trains in the take-off? On transcontinental air routes will passengers for divergent points be placed in separate trailers that will be dropped off, to float gracefully to earth, when the destination is reached? Will a means of passing from one to another be devised, so that club planes, observation planes and dining planes can be placed in service?

Probably none of these things will come to pass. Early in the history of the steamboat it was discovered that it could easily tow other craft, yet today, save upon inland rivers and lakes, and to a certain extent in coastwise freight movements over short distances, caravans consisting of a tug and trailers are rarely seen. Many technical difficulties confront such a scheme of transport over the open sea, and it has been found advisable to handle each boat by itself. The plane undoubtedly will follow a similar development, for if it is difficult to handle a caravan of boats when but one surface is involved, it would seem impossible to manage a string of gliders, the movement of which in every direction is unrestrained.

SUBSTITUTE FUEL.

The French government apparently is convinced of the practicability of a new synthetic motor fuel developed by scientists and engineers to whom the facilities of the state had been made available. Experiments have continued over a considerable period, until finally a specially prepared wood and charcoal mixture has been developed which, according to reports, functions equally well in automobile, truck and farm traction engines.

Again the ability of science to develop substitutes for scarce materials has been demonstrated. France is dependent upon foreign countries for its supply of motor fuel. In peace times this is not of vital importance, for gasolines and oils always may be imported. In time of war, however, during which the enemy might easily cut off the supply of gasoline, a situation would be created in which France would be at the mercy of enemy aircraft, and handicapped in transporting troops and supplies. Wars today depend on gasoline. Without motor fuel they could not be fought.

France was not asleep to this situation, and put its scientists to work long ago to discover efficient substitutes. It is not surprising that they succeeded, for science now has resources that were unknown even ten years ago. Substitutes for almost any material are to be found when stern need makes its demand.

When the world reds decided to intimidate justice in the United States they should have tackled New York instead of Massachusetts.

Democrats who think President Coolidge hasn't enough trouble on his hands are insisting that he should call Congress to pass a law to prohibit floods.

VIEWS OF READERS ON LIVE TOPICS, LOCAL AND OTHERWISE

Former Officer of the Irish Army Points Out Facts Which, He Says, De Valera Failed to Mention in His Washington Speech—Ireland, Suffering From Effects of Two Wars, Wants No More Fighting, He Asserts—Sees Americans Misled.

To the Editor of The Post—Sir: In reference to Mr. De Valera's speech at the Washington auditorium on April 24 on "Ireland of Today" I would like to point out some interesting facts which were not stated by him—and why, I don't know.

Mr. De Valera stated that the imports and exports of Ireland at present were only one-fourth those of 1918, caused by the poor management of the Irish government. In 1910 the tonnage entering Dublin and Belfast, omitting the records of all other ports, amounted to 893,047. The value of the exports and imports of 1910 amounted to $654,443,660, and in 1913 the exports amounted to $369,386,945 and the imports amounted to $372,366,415; in 1916 the exports amounted to $535,855,085 and the imports amounted to $526,027,080. In 1917 and 1918 there was still a greater increase in the imports and exports. It seemed as if Ireland and England had exchanged conditions. The Ireland of bygone days was certainly a pitiful sight, hungry, cold and naked, with little hope of better days and struggling against discouraging forces. The houses were in a poor condition, the land was uncultivated for the most part, the cattle and horses were of an inferior breed, and the landlord was very punctilious in exacting the pound of flesh.

But Ireland of 1918 presented a different appearance. A greater change in the external conditions of any people has never taken place within such a short period. The people were making large sums of money as a result of the great war, and the railways were another indication of the progress of the country. In 1909 the receipts from 3,391 miles amounted to $216,768.40, and in 1913 the receipts from 3,410 miles amounted to $233,964.15. Reports of the great war period are not accessible. The amount of money deposited in banks and postoffices in 1918 amounted to $625,000,000.

In 1919 Ireland was in open warfare with England, there were few markets or fairs held, the price of cattle fell and in most parts of Ireland fairs and markets were barred by the British government. The cities were destroyed and rural districts were laid to waste by the British soldiers as reprisals for attacks upon the British forces. The people were relying on what money they made during the world war, which was slowly ebbing away until the conditions were worse than those of prewar days. This continual strife from 1916 to 1921 for Irish freedom had at last come to the point where a truce was arranged with England and the Irish people granted an Irish Free State, but this was not the end of warfare.

The civil war broke out in Dublin in 1922 and two armies had to be maintained at the expense of the people, the republican forces taking over the Four Courts in Dublin as their headquarters. This building, which cost about $10,000,000 was blown up before they surrendered to the Free State troops. This is only one item of destruction. Military barracks, poor houses, bridges and other buildings throughout southern Ireland were destroyed by the republican forces. All of this expense had to be paid by the present government in power and is the direct cause of the heavy burden of taxes placed upon the people. The $250,000,000 which De Valera said was spent upon large numbers of government employes has been, in fact, expended in reconstruction of damaged property, for pensions and money paid to the unemployed.

The next election, which is to take place in June, shows a big split in the republican party. I wonder why De Valera did not mention this to the audience in the Washington auditorium. Could it be that it might cause the loss of many of his supporters in this country? The Irish Americans of this country can help him in only one way, and that is by contributing their money. These people do not know the true situation at present prevailing in Ireland. De Valera's policy is to overthrow the Free State government, which can only be done by force of arms, which would mean more devastation. This is not the will of the Irish people, who are suffering from the after effects of the last nine years. There are some people in this country who cry out from their sitting rooms for an Irish republic. Let those people go back to Ireland and live through the hardships and sufferings as the Irish people have done; let them go back and take up the unfinished fight or supply money to De Valera, so that his war cry can again be printed, that brothers must go knee-deep in each others blood, which was his cry in 1922 and is the same today.

Some people are wondering why I write so. I do not wish to see the American Irish misled by erroneous information. I have fought as an officer in the service of the Irish people, and if there is any one in favor of an Irish republic I am, and so is the remainder of the Irish people, but you must wait. The Irish people can not afford another war. Give the Irish government a chance. It has done well and in the coming future, when Ireland is in a better position, and if necessary, by all means possible demand an Irish republic, which would get the full support of the Irish people.

SEAN F. McCARTHY.
1014 Massachusetts avenue, Washington, D. C., May 1.

Confucius Taught It First.

To the Editor of The Post—Sir: This morning you published an interesting editorial about Ernest R. Ball, "the song maker," who recently died in California. In the editorial you say: "Many years ago Andrew Fletcher in a letter to the Marquis of Montrose inscribed the paragraph, 'I know a very wise man that believed that, if a man were permitted to make all the ballads, he need not care who should make the laws of a nation.'"

It is supposed that Fletcher referred to his friend George MacKenzie, Earl of Cromarty, a noted Scotch statesman and writer who died in 1714. But MacKenzie was not the originator of that happy thought. It was taught by Confucius 500 years before the Christian era. "I care little who makes a nation's laws if I have the making of its ballads," is one of the general maxims of the Yun Lu. For some reason or other this fact is usually overlooked and the quotation is generally attributed to various modern writers. Incidentally, there are many other fine ideas in the Yun Lu which we are in the habit of regarding as modern.

GEORGE W. STIMPSON.
Washington, May 6.

Verses for Mothers' Day, Written in France by One Who Died There, Printed in Search for Comrades of the Soldier-Author.

To the Editor of The Post—Sir: I am inclosing a copy of a poem written by my son on mothers' day, 1918, "Somewhere in France." He was killed in action July 31, 1918, "over there." If you will ask any one who may read this poem and who knew my son, to write to me, I shall greatly appreciate the favor. I know nothing of his death—only an official notice from the adjutant general.

MRS. A. W. JENNINGS.
Toano, Va.

The soldier lad's name was Nathaniel Hall Jennings. He was a private, first class. His poem is as follows:

A MOTHER'S LOVE.

If mother's ways in poet's lays
Could be portrayed all o'er us;
The gods above, in pride and love,
Would from their thrones adore us.

If mother's eyes, immortal spies,
Could keep their gaze around us;
Angels on high, mid azure skies,
With virtues would surround us.

If mother's heart, God's greatest part,
Could twine itself about us;
Our lives would be but harmony,
And God nor man would doubt us.

If mother's arms, sublimest charms,
Could in their grasp enfold us;
The spirits near would shed no tear
For sins, of which they told us.

If mother's mind could be confined
A flower with fragrance o'er us;
All men would see in you and me
The soul that lived before us.

A mother's love's a heavenly dove
That seeks your own for nesting;
Then keep it pure for naught is truer
Than mother's spirit resting.

Writer Holds Attempt to Check War as Interfering With Providence—Can What God Wills Be Wicked, He Asks, in Citing Strife, Pestilence and Famine Sent by Creator—Reforms Assailed as Gold Mines for Bootleggers.

To the Editor of The Post—Sir: I want to thank you for printing in your issue of May 5 the letter of David Lynn 5th, on "If War Were Abolished." It is a source of sincere consolation to me in these days of "scientific discoveries," social uplifters, reformers, and half-naked women, to find that the old-line families are still adhering to the safe and sane conviction of the past. I am glad your correspondent signed himself David Lynn 5th. I am the seventh dating from my original immigrant ancestor settling in Connecticut prior to 1690, and under the protecting shadows of Yale university and the Almighty, my family has stayed in line. For years I feared that my son (the eighth) and grandson (the ninth) might wander into the camp of strange gods; but they are safely harbored now in their faith in the futility of all human efforts to tinker with Divine purposes. The defenders of faith in the divine will remain the pillars of society. I especially liked the common sense way in which Mr. Lynn stated the case. He says, "What if all wars were abolished; all disease conquered, and all famine and flood stamped out and all men lived to a wabbly old age? The world would become so full at the present birth rate * * * that means would have to be formulated to rid the world of some of its people. The natural thing for the world to then do would be to revert to wars and disease." "But wars can not end; plagues can not be conquered; flood, famine and fire can not cease, because it seems to be the divine will."

I regret that Mr. Lynn 5th found it necessary to use the word "seems." I suppose "modernist" pressure persuaded him to qualify. But why qualify? The earlier economists, following Malthus, accept this as natural law, as well as the church following Holy Writ accepted it as divine law. God sent wars, and pestilence and famine to scourge the enemies of his chosen people, and He sent wars to chastise his own people when they departed from their faith in Him. Nowhere in the Bible is any other idea held out than that these things were God sent. To attempt to interfere with Providence and nature's laws is criminal whether the attempt is made by Congress or the American Medical association. All things were foreseen by God from the beginning. This is the very essence of His omniscience. Then can what God foresaw must happen be avoided? We make police regulations to protect school children from automobiles, and a wave of student suicide that the police can not control sweeps over our land. Our yawping reformers claim that England has had 22 grade crossing fatalities in a year, while we in the United States had 2,200. But we have no unemployment in this country, and unemployment as England well knows is more dangerous to our divine institutions than the death of whatever number is necessary to protect them. We save our people from death by tuberculosis, but God finds other outlets for our and His protection. Twenty thousand annually by automobile and 20,000 more by industrial "accidents" come to their death to relieve the strain. We save babies and offset this by "reforms" that enrich bootleggers, and diminish population just the same.

"God moves in a mysterious way His wonders to perform." We may checkmate for a time His methods of keeping population within the bounds of social safety, but we can not thwart His purpose. "God is not mocked." What is in the mind of omniscience must be manifest upon this earth. What is to be not only will be but must be, and to undertake by law and police regulations, by public health services and "scientific research" to defeat divine will is not only economic waste but really immoral. The attempt to throw a moral obligation and legal penalty around the free operation of the divine is not only rank hypocrisy but foolishness.

There can be no practical difference in results between what the Almighty foresees and what He wills. The effect upon the material universe is the same; hence the question naturally arises, Can what God wills be wicked? If not wicked, what right has any set of men to penalize or attempt to restrict natural laws designed to prevent overpopulation, over unemployment and the dire consequences to stable governments and stable society that would follow from these?

PHILETUS STEWART 7th.
Washington, D. C.

Examination of Public School Teachers Should Be Put Under Civil Service Regulations, Writer Urges, Adding Belief That Their Favoritism and Illiterate Marking of Papers Would Cease.

To the Editor of The Post—Sir: If the efficiency bureau advises a complete renovation of the school system of Washington, dropping the married women teachers and raising the standard for the new teachers employed, it seems to me only the old teachers should be retained that can meet the higher standards.

Put the school system examinations under civil service regulations. The questions to be made by disinterested authorities, who have not drilled and exacted certain things to be learned by teachers they know and would personally favor. The papers then should be corrected by disinterested people and not by teachers in the system that would favor their friends. The present system of choosing new teachers and promoting old ones is a farce, deceiving no one perhaps except the examiners themselves.

In the recent examination a number of grade teachers took the examination for high school mathematics. The junior high school papers were taken charge of by a junior high school teacher, who is perhaps a high school graduate, recently dismissed from the veterans' bureau when a general cutting down of forces began two or three years ago.

If methods like this are employed in handling our teachers, no wonder the Washington school system needs a complete rehauling.

If the salaries can be made uniform, much of this injustice can be done away with. An excellent grade teacher would stay where needed without being subjected to the humiliation of running the gantlet of illiterate examiners who have ingratiated themselves with their principal and the powers that be at the Franklin.

Let each patron show an interest in better schools by supporting the faithful teachers who have given their lives to the service and their years and money for better preparation. Then we will not have the wire-pulling methods and injustice that has tainted the system.

A PATRON.

GIRL SCOUTS

The girls of Troop 17 met Wednesday at the Bethesda school. Formation and patrol corners were held. The girls studied the history of the American flag. Some of the members passed the examination in the code. Each patrol drew something representing the flag. Patrol 1 won for the best picture. The girls are trying to pass their tests before June.

Troop 20 held its meeting Friday night. Mrs. Clark, a councilor from Los Angeles, told about the Girl Scout camp in the California Redwoods. Damaris Peck, a Girl Scout from China, told about the American troop she belonged to there.

Daisy Troop 26 met Friday at the Fourth Presbyterian church. Lieut. Lydia Hunt was in charge. There was instruction in signaling, judging and compass.

Section B of Troop 28, held its meeting at St. Margaret's church, April 28. Capt. Stevens was absent, and the lieutenant took charge.

Pinecone Troop 34 held no regular meeting, but several of the girls took part in the better homes demonstrations held last week at the Little house. The girls who took part in those demonstrations were Alice Williams, Jacqueline Kelly, Elsie Bryant, Margaret Scott and Virginia Edge. The following members of the troop took part in the Pan-American flag exercises at the auditorium Tuesday evening: Linda Swain, Helen Carnshaw, Jacqueline Kelly and Margaret Scott.

Troop 42 held its meeting Monday afternoon in the Chevy Chase Presbyterian church. Mrs. Conrad Young, the captain, has returned after passing several months in Florida. After the opening exercises, the troop attended the May festival at the Chevy Chase seminary.

Troop 5 held its meeting Friday at the James Monroe school. Miss Clark read a story. The next meeting will be planned by patrol leaders Frances Bierley and Evelyn Gulick.

The meeting of Troop 61 was held at the Maryland school Thursday. Mrs. Shure, the captain, gave out notices. Inspection was held in which the Dogwood patrol was perfect in every detail. After a game chosen by this patrol, a half hour was put toward study on tests. Some of the girls passed part of their second class tests.

Pocahontas Troop 63 met at 10 o'clock April 30 and brought luncheon. Games were played. At 1 o'clock the meeting was opened. Two new girls joined the session.

GREAT NORTHERN LAND IS ADVENTURE LAND

Take your vacation in
Northwest Adventure Land

Low Round Trip Summer Fares on the scenic river-course route of the Great Northern make it easy for you to visit Historic Adventure Land—the Northwest first penetrated by Lewis and Clark in 1804-06 and now America's popular vacation playground. Come out this summer!

See
Glacier National Park
Open June 15 to Sept. 15

Also Spokane, Seattle, Tacoma, Portland and Vancouver. Visit Lake Chelan, Rainier National Park, Mt. Baker National Forest, the Columbia River Gorge and Highway, and the beach resorts of the Pacific. Going and returning you can travel at no extra fare on the extra fine NEW ORIENTAL LIMITED. Inquire today!

GREAT NORTHERN
a dependable railway

Mail Coupon

P-S
Edmund H. Whitlock, District Passenger Agent, Great Northern Railway, 401 Finance Bldg., Philadelphia, Pa.
I will spend my summer vacation in the Northwest. Am interested in the tours I have checked below:
☐ General Tour of Glacier National Park
☐ Pacific Northwest Tour, Rainier National Park, Mt. Baker Region, Seattle, Tacoma, Portland, Spokane
☐ California via Pacific Northwest
☐ The Hawaiian Islands and the Orient
There will be _____ in my party. We will leave about _____ from _____. Please quote low round trip summer fares, mail me free booklets and other detailed information.
Name _____
Address _____

THE 4-M HOTELS
Operated by
Maddux, Marshall, Moss & Mallory, Inc.

ARLINGTON HOTEL
Vermont Avenue at K and 15th Streets

CAIRO HOTEL
Q Street at Sixteenth

COLONIAL HOTEL
Corner 15th and M Streets

THE FAIRFAX
Apartment Hotel
Massachusetts Avenue at 21st

HAMILTON HOTEL
Fourteenth Street at K

THE MARTINIQUE
Sixteenth Street at M

TILDEN HALL
Apartment Hotel
Connecticut Avenue at Tilden

STUDEBAKER
Ask Us to Let You Drive It.
Phone Potomac 1631

House & Herrmann
"Furniture of Merit"
Seventh and Eye Streets.

YOU'LL find three things featured here—quality, value and reasonable price. No matter what grade from which you select—we can assure you it's the best for the price—and worthy of your confidence.
One thing more—the convenience of a charge account for the asking.

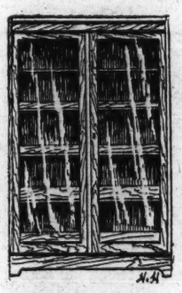

Bookcase

Attractive Double-door Bookcase made of Birch and Gum. The grain of the former closely resembles Mahogany. Five shelves; and of excellent construction and finish.

Special..... $25.00

Overstuffed Living Room Suite

Three pieces—of gracefully shaped fronts, and covered with beautiful Jacquard Velour on fronts and both sides of the reversible cushions. Outside ends and backs covered with plain velour toned to match. Spring upholstery, including spring-filled cushions.

Special..... $225.00

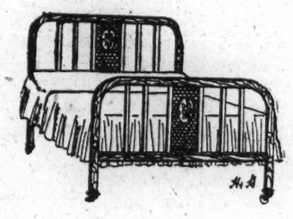

Metal Bed

We call special notice to the attractive design — continuous SQUARE POSTS, which is very effective; the cane-like paneling of metal, and to the detailed construction, which insures rigidity and strength.

Single or double size.

Special at..... $12.50

Splendid 10-Piece Dining Suite

You'll like the graceful lines upon which it is designed; and the quality is exceptional for the price. Walnut veneer, with gumwood as the foundation, insuring strength and durability. Splendid finish. The chairs have either tapestry or leather seats.

Suite complete—special..... $175.00

Pieces may be bought separately.

Buffet	$40.00	Extension Table	$35.00
China Closet	$37.00	Side Chairs	$6.75
Serving Table	$20.00	Armchair	$9.25

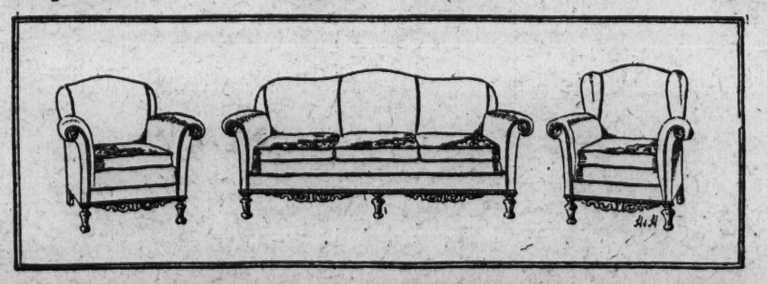

Attractive Overstuffed Library Suite

Three pieces of generous size—covered with MOHAIR—plain Velour on the outside of the backs and sides; toned to match the Mohair. Reversible cushions, covered on one side with Damask; on the other with Mohair—spring upholstering. Note the carved decorations on frame of each piece—a detail that adds a touch of distinctiveness. Better than the price suggests.

Special..... $185.00

Refrigerators

We are featuring the BEST makes—from every point of view — scientific, convenience, economy. Tested by time—and proven by experience.

Top Lid Style
Hardwood Casing
White enameled lining, 20-lbs. ice capacity.
$13.50

White enameled lining, 2 shelves, 40-lbs. ice capacity.
$17.50

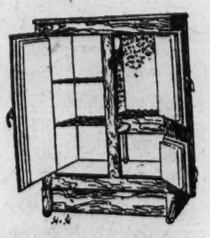

Side Icer Style
Hardwood Casing
White enameled lining, 40-lbs. ice capacity.
$22.75

The same style with Porcelain Lining—
$31.50

White enameld lining, 50-lbs. ice capacity. 3 shelves.
$27.50

The same style with Porcelain Lining—3 shelves.
$37.50

All-Porcelain Refrigerators from $115 to $200

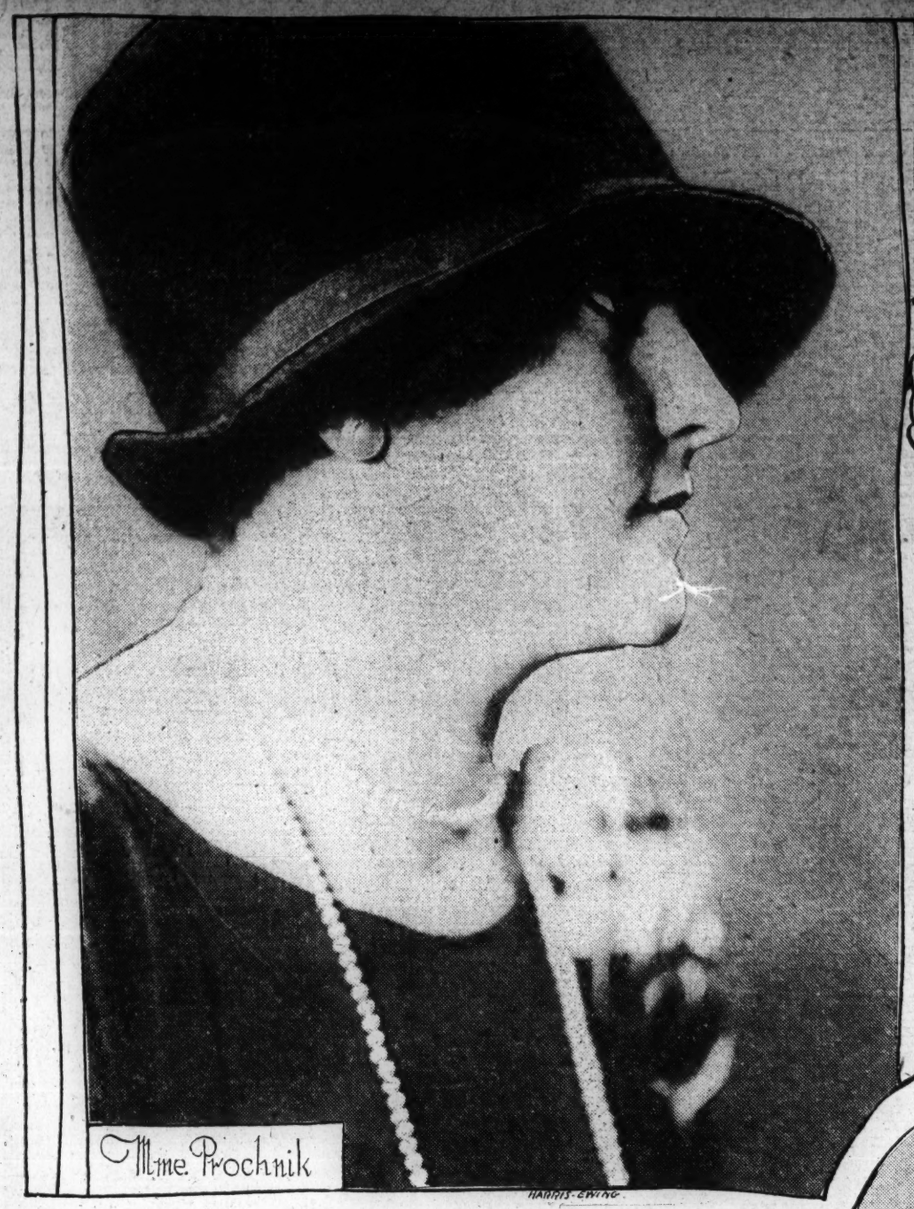

Mme. Prochnik

HARRIS-EWING

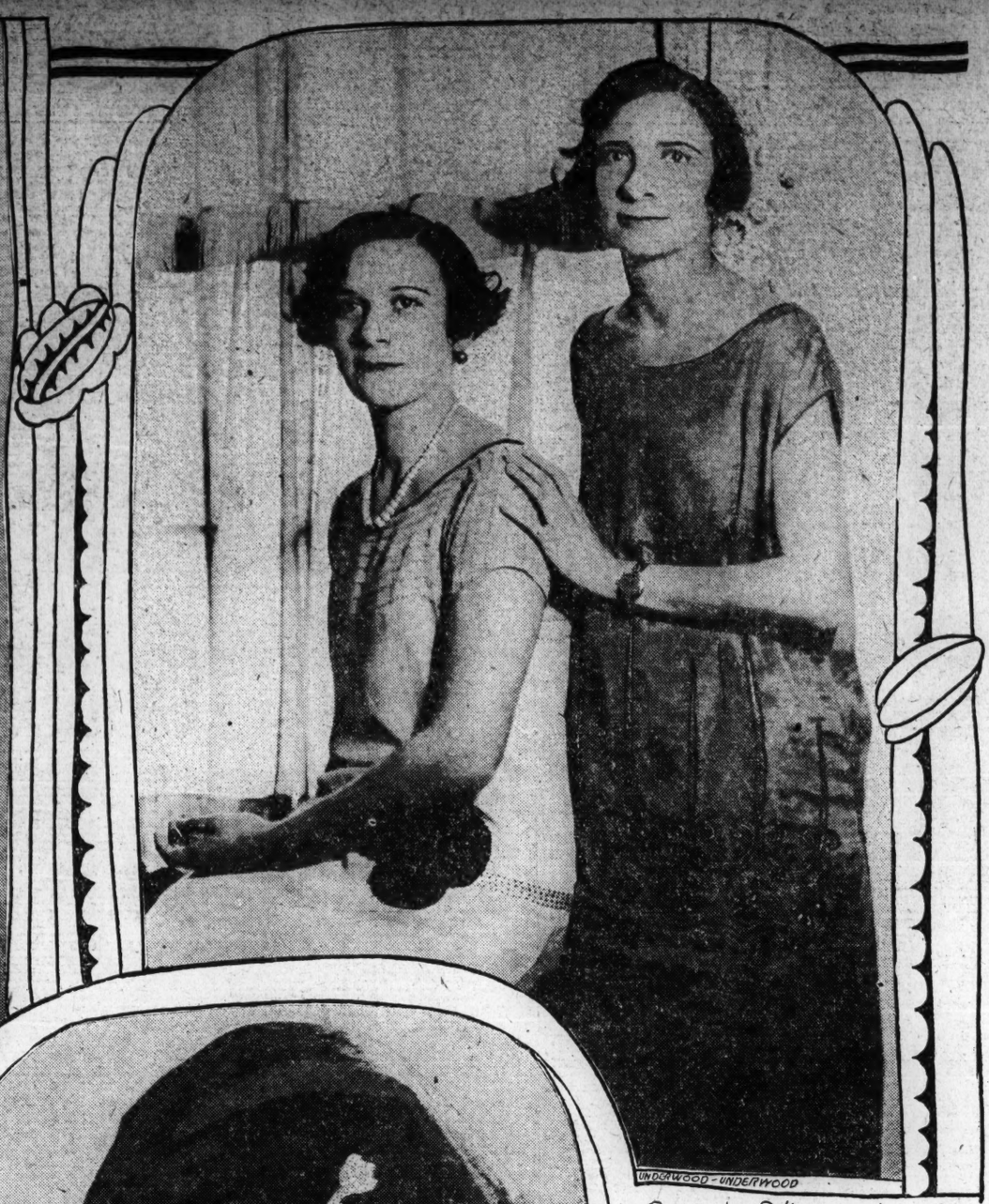

UNDERWOOD-UNDERWOOD

Senorita Margarita & Anna Teresa Grisanti

SOCIETY

WORK on the White House roof goes on apace and at the President's house on Dupont circle delightful, informal hospitality prevails. We hear of house guests there, of teas and musicales and even quiet little dinner parties for intimate friends and associates of the President and Mrs. Coolidge, which give the general impression that the Coolidges are passing a pleasant spring, even if for the nonce the executive mansion is impossible as a place of residence.

Official cares deprived the President of the divine right of manhood to become a boy once more and attend a circus in the spring. But Mrs. Coolidge was not cheated out of this pastime, which is equally the right of womankind, for she gathered up the four youngsters of Secretary of Labor and Mrs. James J. Davis and took in the circus from side shows to all the wonders of the big rings. It is certain that the Davis children had a good time, and, judging from her merry laughs, Mrs. Coolidge's pleasure in the circus was enhanced by the company of her small guests.

Official and diplomatic Washington generally found small excuses to attend the delights of the sawdust city on the outskirts of Washington and all juvenile society not ill or otherwise incapacitated found willing adult escorts and went to the circus.

* * * *

ON every hand last week were seen the uniformed women of the District chapter of the American Red Cross busy on the task of raising the doubled quota for the flood disaster. The emergency brought out many social leaders who are affiliated with the various units of Red Cross work in the Capital and at many luncheons and teas the Red Cross uniforms were seen on those who could only spare a short time for social frivolity before returning to the stern Red Cross task once more.

The scene was quite reminiscent of wartimes in Washington and the groups of debutantes and subdebutantes recently instructed in Red Cross work under the direction of Miss Mabel T. Boardman found the desired chance to display their knowledge by volunteer service.

The memorial to the city's world war dead was another call upon society to furnish willing workers for the drive, and it was answered with a will, many social notables serving on teams or directing them for the memorial. Washington is a city closely affiliated with the army, navy and marine corps by social and family ties and service matters always come very near to its heart.

* * * *

SPEAKING of the service, the glories of June week at Annapolis will soon raise the happiness of the subdebs and debutantes to the highest pitch, with the historic and traditional festivities at the famous training school as the center of social gayety for that group during the gala week.

But it is not only the younger set which rejoices in the annual happenings of June week and graduation at the academy. Many a gallant admiral and captain and other officers of the first line of defense always manage to return to Annapolis for that great week and a number of class reunions will claim still other naval men from the ranks of Washington's service set for a few days. A number of Washington midshipmen will be among those graduating, including Midshipman C. Phillips Hill, son of Mr. and Mrs. C. Phillips Hill and nephew of Maj. Gen. and Mrs. George Barnett. Gen. and Mrs. Barnett will attend the graduating exercises at Annapolis, of course.

* * * *

EVEN surpassing in interest the Washington midshipmen who will so soon become ensigns are the June brides, a galaxy of beauty and radiance whose number is daily increasing, judging from the announcements of weddings to take place in that merry month of marriages.

Several brides-elect last week defied the superstition regarding May marriages. Washington society was interested primarily in the news of the matrimonial intentions of Viscount d'Alte, Minister of Portugal, who, for many years has been a member of the bachelor group in the diplomatic colony here. The viscount will bring his bride to Washington and she will be one of that group of diplomatic women, the American wives of foreign diplomats.

From Europe came the news of another international marriage of interest to Washington—that on Tuesday in Paris of Miss Adeline M. Oxnard, daughter of Mrs. Henry T. Oxnard, to Count Richard d'Estrimeinl. Mme. d'Estrimeinl made her debut in Washington several seasons ago and is quite a horsewoman.

This week will see more May marriages, among them that of Miss Helen Carusi to Maj. Emmanuel Lombard at St. Matthew's church on Saturday at 4 p. m. Many functions will be given for the bridal pair during the week, including luncheons, dinners and teas. A group of Miss Carusi's most intimate friends, including Miss Natalie Hammond, Miss Sally McAdoo and Miss Madeline Couzens, will be her bridesmaids, while the best man will be Brig. Gen. George A. L. Dumont, military attache of the French embassy. A service wedding also scheduled for Saturday is that of Miss Frances Jennings Davis, daughter of Mr. and Mrs. William F. Davis, to Ensign Oliver Francis Naquin, U. S. N., at the Church of the Epiphany at 8 p. m.

* * * *

WASHINGTON society will apply itself toward the advancement of the problems of childhood's happy hours this week.

Mme. Radewa

UNDERWOOD-UNDERWOOD

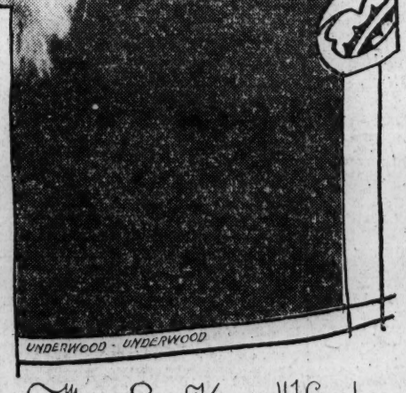

UNDERWOOD-UNDERWOOD

Mme Sao-Ke Alfred Sze

native cookies and cakes at her table. She will be assisted by Mme. Pelenyi, wife of the counselor of the legation. Mme. Simopoulos will sell embroidered bags from Greece. Mme. Prochnik, wife of the Austrian Minister, will have charge of a magic gift tree. Coffee and cigarettes will be sold by Mrs. Robert Imbrie, assisted by Mrs. Ray Ovid Hall. Mrs. John Joyce Broderick will have charge of the candies, and Mrs. George Wadsworth will have the ice cream booth. The bridge tables will be under the supervision of Mrs. Wilbur J. Carr.

On Tuesday Secretary and Mrs. Hoover will entertain at a tea for the members and guests of the American Child Health association.

The dinner lists will be filled with names of experts and scientists along child health lines, a subject which interests everyone.

The continued sessions of the Pan-American conferences and the aftermath of the Chamber of Commerce meeting will also add to the gayety of the week. Washington society, even as the society of every other city, likes to take itself seriously. There is no doubt that dinner parties attended by guests who are doing something worth while in the world are much more interesting to the workers and people of leisure.

* * * *

AMONG the pleasant happenings of the week for Mrs. Coolidge was the luncheon given in her honor Thursday by Mrs. New, wife of the Postmaster General, at her country place in Edgemoor. The other guests were the wives of cabinet officers and Mrs. Frank W. Stearns, of Boston, who is a guest at the President's house on Dupont circle.

* * * *

SOCIETY will join hands tomorrow in the effort to make the ball of the Mississippi State society at the Willard hotel for the relief of the flood sufferers a tremendous success. President and Mrs. Coolidge have signified their intention to be present and many other officials and notables, not only of the United States but from the diplomatic corps, will be present in testimonial to their sympathy for the victims of this calamity. A distinguished group of women are serving as patronesses for the ball, including Mrs. Theodore W. Noyes, Mrs. John Hays Hammond, Mrs. Cary T. Grayson, Mrs. Corcoran Thom, Mrs. Henry Getty Chilton, Mrs. John Joyce Broderick and Mrs. Edwin S. Broussard.

Additional box holders are the Minister of the Serbs, Croats and Slovenes, Dr. Ante Tresich Pavichich; the Minister of Roumania, Mr. George Cretziano, and his daughter, Mlle. Jeanne Cretziano; the Secretary of War and Mrs. Dwight Davis, Justice and Mrs. George E. Martin, Justice Wendell T. Stafford, the United States Attorney and Mrs. Peyton Gordon, Judge Charles F. Hatfield, Dr. and Mrs. James Mitchell, Dr. and Mrs. William Mather Lewis, Mrs. Breckenridge Long, Mrs. Walter Tuckerman, Mrs. Charles J. Bell and Mrs. James W. Orme.

* * * *

An engagement of much interest in the Capital is that of Miss Lilia Tuckerman to Mr. Walter R. Gherardi, jr. They both belong to prominent Washington families and have many connections in the navy. Miss Tuckerman is the daughter of Mr. and Mrs. Wolcott Tuckerman who are now residents of California. Her grandfather, Mr. Edward McCauley, has always been a leader in society. He is one of the oldest members of the Metropolitan club and took a conspicuous part in the days of the bachelors' cotillions and the Washington assemblies, which were held at the old Arlington hotel.

Mr. Gherardi's father was naval attache in

There will be many social functions attendant on the sessions of the fourth annual meeting of the American Child Health society led by Secretary of Commerce Hoover, with Mrs. Hoover as official hostess. A fete for the benefit of Neighborhood house at Twin Oaks will be given.

Mrs. Alice T. Barney is honorary president of the association and Mrs. Wilbur J. Carr is president. The beautiful home of Mr. and Mrs. Charles J. Bell will be used for this occasion, and there will be many booths to be visited. Mme. Willm, wife of the naval attache of the French embassy, will have French articles for sale. Countess Szechenyi, wife of the Minister of Hungary, will sell

Miss Mathilde Houghton

HARRIS-EWING

Engagements and Weddings of Interest

Berlin before the war. His grandfather was Admiral Bancroft Gherardi and his great-uncle was Mr. George Bancroft, the historian, who was at one time Minister to Berlin.

A great many entertainments are being given for Miss Tuckerman and Mr. Gherardi.

The Ambassador of Belgium and Baroness de Cartier entertained at luncheon yesterday at the embassy, when their guests were the Minister of Egypt and Mme. Samy, the Minister of Nicaragua and Senora de Cesar, Lady Hadfield, Mr. Francis White, the Naval Attache of the French Embassy and Mme. Wilim, Dr. Cyrille Vermeren, the Belgian consul in Chicago and his son, Dr. John Vermeren; Mr. John P. Gregg and the second secretary of the Belgian embassy, Mr. Edouard de Streel.

The Argentine Ambassador and Mme. de Pueyrredon will entertain this evening at dinner in honor of the Secretary of State and Mrs. Frank B. Kellogg. There will be 50 guests.

The Ambassador of Spain and Mme. Padilla will entertain at a reception to celebrate the birthday of his majesty, King Alfonso XIII, on Tuesday, May 17, in the ballroom at the Wardman Park hotel. This date also marks the twenty-fifth anniversary of the coronation of King Alfonso.

The Ambassador of Spain and Mme. Padilla, who went to New York last week to greet their son, M. Alvaro Padilla, will return tonight. M. Alvaro Padilla will remain with them until they sail for Spain in June.

The Secretary of the Navy and Mrs. Curtis Wilbur will depart tomorrow afternoon for an overnight cruise on the Sylph. They will have with them, Mrs. Virginia Schley Wortley, of New York, and her daughter, Miss Anne Wortely, Miss Sophie Casey, and Lieut. Comdr. Woods.

The Minister of Panama and Senora de Alfaro entertained 22 guests last evening in honor of the Minister of Venezuela and Senora de Grisanti.

The Minister of Bulgaria and Mme. Radewa entertained at luncheon yesterday in honor of the Minister of Lithuania, Mr. Bizauskas.

The Minister of Sweden and Mme. Bostrom will receive the members of the Swedish colony living in Washington, on Tuesday between 4:30 and 6 o'clock.

Signor Giuseppe Catalani, second counselor of the Italian embassy, and signora Catalani entertained last evening at dinner. There were 34 guests.

The Charge d'Affaires of Bolivia and Senora de la Barra entertained 14 guests at dinner last evening at the Congressional Country club in honor of the Bolivian delegates to the Pan-American and aviation conferences.

Mrs. Rousseau Hostess.

Mrs. Henry H. Rousseau entertained 14 guests at dinner last evening in honor of Mrs. John Russell, wife of the high commissioner of Haiti. Mrs. Rousseau also entertained at dinner Friday evening.

Miss Natalie Hammond entertained at dinner last evening at her home in honor of Miss Helen Carusi and her fiance, Maj. Emmanuel Lombard. The other guests were the Naval Attache of the French Embassy and Mme. Wilim, the naval attache of the British embassy, Capt. A. Stopford; Maj. and Mrs. Cortlandt Parker, Mrs. James Cabot, Miss Sally McAdoo, Miss Madeleine Cousens, Miss Alice Laughlin, who is the guest of Miss Hammond; the first secretary of the legation of the Irish Free State, Mr. William J. B. Macaulay; the second secretary of the Polish legation, Mr. Jan Stalinski; Maj. Alvin T. Sandeford, Mr. Henry Simon, and the first secretary of the Greek legation, Mr. C. Diamantopoulos.

Mr. and Mrs. Walter Bruce Howe will entertain at dinner this evening at the Alibi club for Miss Lilia Tuckerman.

Mrs. Herbert Howard entertained at supper last evening for Miss Tuckerman, when she had 45 guests. Among those who came here for the dinner were Mrs. Bancroft Gherardi, of New York, an aunt of Mr. Walter Gherardi, and his brother, Mr. Taylor Gherardi. Miss Frances Tuckerman, sister of Miss Lilia Tuckerman, came from Smith college, and also Miss Betty Neilson, from New York, and Miss Louise Russell, from Boston.

Mrs. Paul Bastedo will entertain at luncheon today for her daughter, Miss Rosemary Griffin, in honor of Miss Helen Carusi and Maj. Emmanuel Lombard. The guests will be the members of the wedding party.

Don Federico Alfonzo Pezet, former Ambassador of Peru to the United States, who with Mme. Pezet have been guests at the Carlton hotel while attending the sessions of the third Pan-American commercial conference the past week, will depart Friday for Louisville, Ky., to attend the derby the following day. Mr. and Mme. Pezet will then go to Chicago and other points in the middle West, joining their son, Mr. Alfonso Washington Pezet, in New York about the first of June.

Mr. W. B. Hibbs will entertain at a dance at the Montgomery Country club Saturday evening.

Mrs. Ellison D. Smith, wife of Senator Smith, of South Carolina, and her daughter, Miss Anna Smith, accompanied by Mrs. R. L. Carmichael, Miss Harriet Hanger and Lieut. David Larr, of Aberdeen proving grounds, departed by motor for West Point to pass the week-end with Cadet Roderick Carmichael, son of Col. and Mrs. R. L. Carmichael.

Entertain at Dinner.

Maj. and Mrs. T. M. Robins entertained last evening at dinner at the Congressional club in honor of Maj. and Mrs. Edward Roth. Their other guests were Lieut. Comdr. and Mrs. Lawrence F. Reifsnider, Maj. and Mrs. R. P. Lemly, Maj. and Mrs. D. I. Sultan, Maj. and Mrs. M. P. Fox, Maj. and Mrs. Brehon B. Somervell, Maj. and Mrs. Laurence Watts, Maj. and Mrs. Francis B. Wilby, Maj. and Mrs. O'Brien, Maj. George B. Hunter, Mr. Russell Hunter and Maj. James A. Ulio.

Lieut. Comdr and Mrs. Reifsnider are the guests for the week-end of Maj. and Mrs. Robins.

Mrs. Howard Tucker, jr., has as her guest Mrs. William Glassford, wife of Commander Glassford, U. S. N.

Mrs. Mary Howry is the guest of Judge and Mrs. Charles B. Howry for ten days. Miss Howry has just returned from a two-year tour with Ruth St. Denis in the Orient. Mr. Edward McLean, of Denver, Colo., also is a guest of Judge and Mrs. Howry. Miss Elisabeth Howry will sail for Europe May 24 on the Martha Washington.

The Comptroller General and Mrs. J. Raymond McCarl entertained twelve guests at dinner last evening at the Congressional Country club in honor of Mr. and Mrs. H. Garnett Pitts, of New York, formerly of Washington.

Mrs. C. J. Williamson will entertain at luncheon in the Florentine room at the Wardman Park hotel on Thursday in honor of Miss Rebekah Lipscomb, whose marriage to Lieut. Thomas Dresser White will take place on May 28. There will be 40 guests. Mrs. Williamson

MISS EDWINA BERRY,
daughter of Mr. and Mrs. Lowery Berry, whose engagement is announced to Mr. William Harold Cox, of Jackson, Miss.

will be assisted in receiving by her daughter, Mrs. William Lloyd Linton.

Col. and Mrs. Frank L. Hatch entertained at the dinner dance at the Wardman Park hotel last evening for their daughter, Miss Cornelia Hatch, in honor of Miss Rebekah Lipscomb and Lieut. Thomas Dresser White.

Miss Pamela Henry is the guest of Dr. and Mrs. Van H. Manning on Long island.

Mrs. William Cleveland Hicks and her daughter, Miss Margaret de Forest Hicks, have discontinued their Sunday afternoons at home.

Ensign John McMay Taylor is visiting his parents, Col. and Mrs. William Taylor.

Mrs. Dennis Returns.

Mrs. William S. Dennis has returned from Atlantic City, where she passed ten days, afterward visiting in New York. Dr. and Mrs. Robert Rosser, of Virginia, are her guests for this week.

Lieut. Col. and Mrs. James A. Mars entertained at dinner last evening in honor of the latter's brother and sister-in-law, Mr. and Mrs. George Lindsley Burr.

Mrs. Maria Magruder Wolfe and her daughter, Miss Helen Wolfe, returned after a six months visit with Mrs. Wolfe's daughter, Mrs. F. N. Kollock, at Baden-Baden, Germany. Mrs. Wolfe and Miss Wolfe will be at the Tabard Inn until they go to Warrenton, Va., for the summer.

Mr. and Mrs. Lowrey Berry, of Clinton, Miss., announce the engagement of their daughter, Miss Edwina Berry, to Mr. William Harold Cox, of Jackson, Miss. Miss Berry is a niece of Representative and Mrs. Lowrey, of Mississippi, and has been passing the winter at their home. The wedding will take place the latter part of June.

Mrs. Goodloe Edgar, of Detroit, returned from Europe and is passing the spring season in Washington.

Former Senator Joseph S. Frelinghuysen, of New Jersey, is at the Mayflower.

Mrs. James M. Beavers entertained at a luncheon bridge yesterday afternoon at which she announced the engagement of her daughter, Miss Catharine Beavers, to Mr. Charles Everett Shreve, son of Mr. and Mrs. Charles Simpson Shreve. The wedding will take place early in June.

Miss Parke Wed.

A naval wedding took place yesterday when Miss Virginia Dare Parke, daughter of Mr. and Mrs. Phil B. Parke, became the bride of Ensign Victor Dismukes Long, son of Mr. and Mrs. Harvey C. Long.

The wedding was at All Saints' Episcopal church, Chevy Chase circle, at 8 o'clock. The ceremony was performed by the Rev. Henry Teller Cocke. The church was decorated with palms, ferns and spring flowers.

The bride, who was given in marriage by her father, wore a gown of white satin. The bouffant skirt had a deep hem of lace cut in scallops and a court train. Her tulle veil was caught with orange blossoms and fell from a cap effect of tulle. Her slippers of white satin had rosettes of lace and orange blossoms. The bridal bouquet was of bride roses and lilies of the valley.

Mrs. Jay Charles Elder, sister of the bride, was the matron of honor. Her costume was of pale rose georgette made with circular flounces and with a circular cape which hung from her shoulders. Her slippers were of silver kid and she carried sweet peas in pastel shades. The maid of honor, Miss Eleanor Yates Haddox, wore pale green georgette similar to that of the matron of honor's. She also carried sweet peas in pastel shades.

Miss Parke's other attendants were Mrs. Thomas Henry Tonseth and Miss Elizabeth Lee Marsteller. Mrs. Tonseth had a frock of orchid georgette and Miss Marsteller a frock of yellow georgette. Their gowns were the same style as the maid and matron of honor's. They also carried sweet peas.

Ensign John Harvey Long acted as best man for his brother, and the ushers were: Lieut. William P. Burford, Ensign David Merrill Tyree, Ensign Thomas Henry Tonseth and Ensign Joseph William Ludewig.

Following the ceremony there was a reception at the home of the bride's parents. The house was decorated with spring flowers and ferns.

Mrs. Parke was gowned in tan georgette draped over rose satin. Her corsage was of pink sweet peas.

Mrs. Long, mother of the bridegroom, wore black velvet trimmed in rhinestones, and she also had a corsage of sweet peas.

Assisting at the reception were Mrs. Thomas A. Lee, Mrs. Ellen Lee Craighill, Mrs. William J. Chandler and Miss Mary Wingate.

Ensign Long and his bride departed for New York on their wedding trip, Mrs. Long wearing a dress of tan canton crepe, a small tan crocheted visca hat and a tailored top coat of green trimmed with squirrel.

They will go to Long Beach, Calif., where Ensign Long is stationed.

The out-of-town guests at the wedding were Mrs. John Harvey Long, Miss Martha Shover, of Atlanta, Ga.; Mrs. O. L. Marsteller, Lieut. Comdr. Robert W. Cary, Mrs. Jay Charles Elder and Midshipman Lee W. Parke, brother of the bride.

Preceding the wedding Miss Eleanor Yates Haddox entertained at a shower in honor of Miss Parke. Miss Eleanor Virginia Armstrong also gave a shower in her honor. Mrs. Jay Charles Elder entertained the bridal party following the rehearsal at bridge.

The marriage of Miss Dorothy Reed, daughter of Capt. Paul Lyon Reed, U. S. N., and Mrs. Reed, to Ensign Dale Harris, son of Mr. and Mrs. A. H. Harris, of St. Petersburg, Fla., took place yesterday at 4 o'clock at the Bethlehem chapel of the Washington cathedral. The Rev. H. H. D. Sterrett performed the ceremony. The chapel was decorated with Easter lilies.

The bride was given in marriage by her father. She wore a gown of embroidered crepe de chine, made on straight lines with long close fitting sleeves, and a court train. Her veil was of tulle and she carried orchids and lilies of the valley. Miss Charlotte Reed was maid of honor for her sister. Her dress was of organdie in varying shades of blue, and she carried yellow roses and delphinium. Miss Barbara Boss, Miss Evelyn Fletcher and Miss Hermione Fitch, of Washington, Miss Alice Bates, of Buffalo, N. Y., Miss Elizabeth Schultz, of Detroit, Mich., and Miss Margaret Parker, of Portsmouth, Va., were the bride's other attendants. They were gowned in organdie in shades of yellow and carried yellow roses and delphinium, the navy color scheme of blue and gold.

Ensign T. C. Ragan was best man, and the ushers were Lieut. S. C. Ring, Ensign T. J. Kirkland, Ensign M. M. Bradley, Ensign C. E. Ekstrom, Ensign J. T. Shannon and Ensign H. M. Hayter. The wedding party left the church under the crossed swords of the ushers. A reception followed the ceremony at the home of the bride's parents. The house was decorated with spring flowers. Later Ensign and Mrs. Harris departed for a wedding trip, the latter wearing a black and white crepe de chine ensemble with a black crocheted straw hat.

Among the out of town guests at the wedding were Mrs. A. H. Harris, St. Petersburg, Fla.; Mr. and Mrs. D. Hair, Scranton, Pa.; Dr. and Mrs. Kulp, Wilkes-Barre, Pa.; Mr. and Mrs. Harry Anderson, Philadelphia, Pa.; Mrs. Ralph Cuyler Stevens, New York; Mr. and Mrs. Harold F. White, Chicago.

Mrs. Fred T. Dubois, wife of former Senator Dubois, of Idaho, entertained at luncheon at her home yesterday in honor of her sister, Mrs. Francis W. Warring, of Yankton, S. Dak., who is visiting her. Covers, which were laid for twelve, included Mrs. Peter Horbeck and Mrs. W. H. McMaster, the wives of the South Dakota senators; Mrs. Edwin L. Clapp, wife of the late senator from North Dakota; Mrs. W. S. Hill, Mrs. Richard Harr, Miss Harriet Guffin, Miss Susan Guffin, Mrs. Ashur B. Wilson, of Twin Falls, Idaho; Miss Alice Harvy and Miss Eleanor Judd.

After luncheon the guests were entertained by Miss Alice Harvy, pianist, and Miss Judd, vocalist.

The hostess was assisted by Mrs. Hulbert Bisselle and her daughters, Mrs. John Arnold Cannon and Miss Toussaint Dubois.

Dr. and Mrs. William Perau departed yesterday for Chicago. They expect to return in about a week.

Honored at Dinner.

Secretary of the Navy Curtis D. Wilbur and Postmaster General Harry S. New were among the honor guests at the dinner given by Mr. John L. Merrill, president of the All-America Cables, at the Carlton hotel on Friday evening in honor of the delegates to the third Pan-American commercial conference. Representing the Latin-American republics as guests of honor at the dinner were the Argentine Ambassador, Mr. Honorio Pueyrredon; the Peruvian Ambassador, Dr. Hernan Velarde; the Ambassador of Mexico, Senor Don Manuel C. Telles; the Ambassador of Brazil, Mr. S. Gurgel do Amoral; the Minister of Colombia, Dr. Enrique Olaya; the Minister of Venezuela, Senor Dr. Don Carlos F. Grisanti; the Minister of Nicaragua, Senor Dr. Don Alejandro Cesar; the Minister of Haiti, Mr. Hannibal Price; the Minister of the Dominican Republic, Senor Angel Morales; the charge d'affaires of Ecuador, Senor Don Juan Barberis; the charge d'affaires of Honduras, Senor Carlos Izaguirre V.; the charge d'affaires of Paraguay, Dr. Juan V. Ramires; the charge d'affaires of Salvador, Dr. Don Hector David Castro; Don Federico Alfonzo Pezet, former Ambassador of Peru to the United States; Senor Don Arturo Arguedos, of Bolivia, Dr. Leo S. Rowe, director general of the Pan-American union, and Hon. Francis White and Mr. Lewis E. Pierson were also among the honor guests.

The dinner was attended by 160 of the leading delegates to the Pan-American conference, including prominent men from the eighteen Latin-American republics and the United States. The flags of all the Central and South American republics, together with the American flag, were arranged in a large fan-shaped standard directly behind the head table, which was placed on a raised dais. Red tulips and ferns decorated the head table and the smaller tables around which the guests were seated in groups of six and eight. During the evening messages of greetings were read from the presidents of the Latin-American republics.

Mrs. Eldon P. King entertained at a bridge luncheon yesterday when her guests were Mrs. Richard Parker Crenshaw, Mrs. George Nelson Baxter, Mrs. Edward Goring Bliss, Mrs. Eric Greenleaf, Mrs. Edward Lapp, Mrs. Edward B. Gibson, Miss Rogers, Mrs. Hamele, Mrs. Henry M. Spillan, Mrs. Franklyn King Mrs. Cronwell Lewis, Mrs. William B. Pryor and Miss Emily Stelle.

Mrs. Floyd Williams entertained at a tea and shower yesterday afternoon from 4 to 6 o'clock in honor of Mrs. Gertrude Smallwood, whose engagement has been announced to Mr. Harry Mockbee, jr. Mrs. Vernon Smallwood, mother of Miss Smallwood, and Mrs. Harry Mockbee, mother of Mr. Mockbee, presided at the tea table.

Miss Aufenthie Bride.

Wednesday evening, April 27, Miss Mary Williams Aufenthie, daughter of Mr. and Mrs. Charles Aufenthie, was married to Mr. Jules Andrae, son of Mr. and Mrs. William Andrae, of Erie, Pa., by the Rev. J. D. Buhrer, pastor of the First Reformed Church, officiating. The bride wore a gown of satin back crepe and her veil was held in place by orange blossoms. She carried a shower boquet of brides roses and lilies of the valley.

She was attended by Miss Edna Wahl, who wore a light blue taffeta dress and carried pink roses.

Miss Helen Andrae, sister of the groom, acted as flower girl. She was dressed in light green crepe and carried a basket of sweet peas.

Mr. William Andrae, brother of the bridegroom, was best man. The wedding march was played by Mrs. Owen Kirby and Mr. Alex Plitt sang before the ceremony. Mr. and Mrs. Andrae departed for a wedding trip, which will include Niagara Falls and Erie, Pa. The bride wore a brown crepe dress with tan tweed coat and tan hat.

Among the out-of-town guests were Mr. and Mrs. Andrae and their daughter, Miss Helen Andrae, of Erie, Pa.; Mr. and Mrs. John Golderman, of Baltimore, and Miss Alva Comphers, of Frederick, Md.

Mr. and Mrs. Andrae will live in Washington and will be at home after May 15.

Mrs. Randolph Dickins and Dr. A. Frances Foye will depart tomorrow for New York and will sail Wednesday on the S. S. DeGrasse for France. They will pass the summer and autumn months traveling in Italy, Switzerland, England, France and Spain, and will return in October.

Mr. and Mrs. John Caswell, jr., of New York, are guests at the Mayflower.

Mr. and Mrs. Zola C. Green, of Chicago, are at the Mayflower, where they entertained at dinner Friday evening, having as their guests Mr. Frank Key Green, Miss Georgia Forest Green and Mrs. Leo C. Wheat, jr., of Washington; also Dr. and Mrs. Howard Lyle Simmons, Mr. Howard Lyle Simmons, jr., Miss Lucy May Simmons, and their daughter, Miss Emily Blocke Green, of Chicago, and Mrs. Francis Godorphin, of Princeton, N. J. This is Mr. Green's first visit in Washington for many years, having lived at Forest Hill, the house purchased by President Cleveland.

Miss Marjorie Corbet and Miss Katherine Lynch will entertain the members of the senior class of the Georgetown Visitation convent at luncheon at the Carlton hotel next Saturday. There will be 18 guests.

Miss Estelle Allen has returned after a two weeks visit in Boston and New York city.

Mrs. Walter Kenyon, of Camp Meade, has returned from California and Arizona, where she passed the winter with relatives.

Army Men Hosts.

Col. Thorwald Maijgren, of Rochester, N. Y., and Col. George W. Wallerick, both of whom are reserve officers in the sanitary section of the medical corps, will be joint hosts at a dinner to their fellow officers and their wives in the Florentine room at the Wardman Park hotel on Thursday, May 12.

Mr. Isadore B. Dockweiler, who is Democratic national committeeman from California, and Mrs. Dockweiler are at the Carlton hotel, where they will remain for the coming week.

Ensign Edward V. Dockweiler, who is taking a postgraduate course at the Naval Academy, passed the week-end with his parents.

Also at the Carlton from California are Mr. and Mrs. Guy M. Shoup, of San Francisco.

Mrs. Campbell Forrester entertained a party of six at dinner last evening in the presidential dining room of the Mayflower.

Miss Frances Jenning Davis, whose marriage to Ensign Oliver Naquin will take place on Saturday, has issued cards for an at-home on Thursday.

Miss Grace Atkins and Miss Mildred Whaley were hostesses at a bridge tea yesterday in honor of Miss Davis. The guests included the bride's attendants, who are Miss Mary Temple Hill, Miss Elsie Talbert, Miss Winifred White, Miss Marjory White, Miss Margaret Schwartz, Miss Vivian Bane, Miss Betty Brandenburg. In addition was Miss Helen Walten, Miss Louise Braswell, Miss Ruth Greenwood, Miss Dorothy Gray, Miss Emily Pilkinton, Miss Mary Maroney, Miss Irma Baulsir, Miss Joanna Gravatte, Miss Julia Dunning, Miss Ermyntrude Valden, Miss Elizabeth Armentrout, Miss Josephine Throckmorton, Miss Hazel Arrington. Mrs. Arthur Gerald Logan, of Baltimore, presided over the tea table.

Miss Davis was the guest of honor on Friday when Miss Winifred White and Miss Marjory White entertained with a bridge supper and shower. Their guests included the members of the bridal party with 20 other guests.

Miss Lillian Trimble Rhodes will entain at luncheon on Tuesday in honor of Miss Davis, and on Wednesday Miss Elizabeth Brandenburg will entertain a large number of guests for Miss Davis at luncheon and bridge at the Congressional Country club.

MISS ADELE B. MALLAN,
daughter of Mrs. Thomas F. Mallan, whose marriage to Mr. Walter H. Free will take place in New Rochelle, N. Y., tomorrow. Miss Mallan is the sister of Mr. Blaine Mallan.

Mrs. George D. Hope, of Washington, who passed the last two years in Paris and London, has returned to the city and is staying at the Mayflower for a week prior to her departure for Kansas City, her former home.

Mrs. Frank Barrows Freyer will open her house at 1771 Massachusetts avenue tomorrow afternoon from 2:30 until 6 o'clock to show her collection of Peruvian primitive paintings and furniture of the colonial period to members of the Washington Art club. Mrs. Freyer will give an illustrated talk at the Arts club on Peru on Tuesday.

Luncheons Are Given.

Mr. Eldridge Jordon entertained informally Friday at the Willard.

Mrs. J. S. Worthington also entertained six guests at luncheon Friday at the Willard.

The junior class of Trinity college will entertain at a tea dance in the patio of the Carlton hotel Saturday afternoon, from 4 to 7 o'clock. The proceeds will be donated to the Trinity college building fund. Miss Pamella Adams is president of the junior class, Miss Anne McLaughlin, vice president, and Miss Eleanor Mooney is treasurer. Miss Mary A. Brennan is in charge of arrangements for the dance. The Frank Schumann orchestra of Georgetown college will furnish the music, and the young hostesses expect about 250 guests to attend.

Forty-two soldiers from Walter Reed hospital will be the guests of Mrs. Alvin T. Hert, vice chairman of the Republican national committee, at the national whippet derby, scheduled for May 20 and 21, at the American League park.

Through the cooperation of Miss Margaret H. Lower, field director of the American Red Cross at Walter Reed hospital, the men will be entertained by Mrs. Hert at the meet.

Among those who have already taken boxes for the derby, which will introduce whippet racing in Washington, are Mrs. James F. Curtis, Mrs. Edward B. McLean, Senator and Mrs. James Couzens, Senator and Mrs. William E. Borah, Mr. and Mrs. Eldridge Jorden, Mr. and Mrs. Eugene Meyer, jr., Mrs. Randall Hagner, Mr. Wallace Chiswell, Mr. and Mrs. Joseph Himes, Mrs. Lee Warren, Mrs. Hayne Ellis, Mrs. Breckinridge Long, Mrs. Alvin Dodd, Mr. Joshua Evans, Mrs. Frank Hiram Snell, Mr. Newbold Noyes, Mr. and Mrs. Walter Tuckerman, Mr. and Mrs. John F. Dryden, Mr. and Mrs. Ashton Rollins, Mr. C. Bascom Slemp, Mrs. Peter Drury and Mrs. Alvin T. Hert.

The Boston Whippet association is chartering a special Pullman for the Boston enthusiasts. Among the Bostonians, who have engaged boxes, are Mr. and Mrs. F. R. Edington, Mr. Bayard Tuckerman and Mr. Bayard Warren.

Mr. and Mrs. Joseph Day, of Short Hills, N. J., have also taken a box.

Mr. Henry Grattan Doyle, professor of romance languages at George Washington university, and M. Andre M. Beneteau, instructor of French at the George Washington and the Catholic universities and president of the Cercle Gallia of Washington, delivered addresses in French and English at the dinner given last night by the French section of the Women's City club at the clubhouse, 22 Jackson place. At an informal reception for a half hour preceding the dinner Mrs. Anna H. B. Kinney, chairman, presented the speakers and Mme. Boulay-Anderson, instructor of the club group. Mrs. Gertrude Lyons sang a group of French songs. The dinner was in celebration of the section's fifth birthday anniversary and the final meeting of the season. Mrs. Helen Montague, contributor of posters, was a guest at the dinner.

Among those who made reservations were Mme. Boulay-Anderson, with several guests; Mrs. Kinney and guests, Mrs. F. Golden with guests, Miss Ethel Peck and guests, Mrs. J. Garfield Riley, Judge Mary O'Toole, Miss Marie Saunders, Mrs. Albert Dodge and guests, Miss Della Brown, Mrs. O. A. Bergren, Miss Virginia Benjamin, Mrs. Sylvia Wentworth, Miss Verna Custer, Mrs. F. Warner, Miss J. Brascomb, Mrs. W. H. Snider, Miss Mary Kelly, Miss M. M. Bicknell, Miss Etta Austin, Miss G. Bowdle, Miss L. A. Webster, Miss Mary G. Malnati, Mr. and Mrs. Rohleder, Miss Bertie Packett, Julia Lehman, Mrs. Ida Whittington, Miss Margaret Bayly, Mrs. J. W. Ridenour, Mrs. Edith Sears, Marie Gilman, Mrs. C. E. Marsh, Miss H. Porter, Miss Turpin, Miss Nell Price and others.

Many Tickets Sold.

Many tickets are being sold for the National Players' performance of "Laff That Off," at the National on Tuesday evening, May 10, for the benefit of the Washington Animal Rescue league. The cooperation of Mrs. Coolidge and leading members of society has insured the success of the benefit, as the boxes will be filled with a brilliant gathering. The work of the league in rescuing lost and abandoned animals has enlisted the sympathy and support of all lovers of animals.

The Phi Kappa Nu sorority held a reunion on April 28 at the home of Miss Margaret Wilson. The active members entertained with a program of sorority talent, with the exception of a specialty dance given by little Miss Genevieve Crown. The program was concluded with a one-act play entitled "Dangerous Ground," presented by Miss Brenda Cleare, Mrs. Dorothy Coe Ewin, Miss Gertrude Egerton and Miss Genevieve Cooper.

Following the program, the president, Miss Anna Stambaugh, presented a corsage of flowers to Mrs. Ewin, founder of the sorority, and read a poem which Mrs. Gladys Wright Hicks, a member, composed and dedicated to her for her faithful and active work in the organization.

The Shanley club will hold its second annual banquet in the Florentine room at the Wardman Park hotel on Wednesday evening. Miss Mary Beyer is in charge of arrangements. Following the dinner the party will adjourn to the east lobby for dancing.

Mrs. Coolidge has donated a box of flowers from the White House conservatory for the benefit card party of the Convent of the Perpetual Adoration, to be given at Rauscher's on Saturday. The flowers will be auctioned off to the highest bidder for the benefit of the society.

Mrs. Thomas H. Carter, secretary; Miss Adele May and Mrs. John J. Noonan comprise the patroness committee.

The following is the additional list of patronesses:

Mme. Claudel, Senora Donna Carmen de Padilla, Mme. Honorio de Pueyrredon, Mme. de Olayo, Mrs. Byron S. Adams, Mrs. Douglas Alexander, Mrs. Frederick H. Barclay, Mrs. James Couzens, Mrs. Henry C. Corbin, Mrs. Martin P. Connolly, Mrs. P. J. Cook, Mrs. Julia Donovan, Mrs. John F. Dougherty.

Mrs. Prindeville, Mrs. T. V. O'Connor, Mrs. H. S. O'Neill, Mrs. E. J. Quinn, Miss T. Rooney, Miss Julia Sheridan, Miss Catherine Sweeney, Mrs. Louis Titus, Mrs. E. L. Pugh, Mrs. Ed Turton, Mrs. Edward J. Walsh, Mrs. Edward Douglas White, Mrs. Adam Weschler, Mrs. S. A. Gatti, Mrs. Henry Gower, Mrs. P. J. Haltigan, Mrs. John Haas, Mrs. Karl Fenning, Mrs. A. V. Lally, Mr. J. Wilton Lambert, Mrs. J. D. Leonard, Mrs. A. Lisner, Mrs. P. J. McGovern, Miss M. Esther Mayher, Mrs. E. J. McVann, Mrs. Joseph Madigan, Mrs. W. F. Montavon, Miss Elizabeth Milovich and Mrs. Thomas Ewing Moore.

President and Mrs. Coolidge will attend the flood relief ball to be given by the Mississippi State society tomorrow in the large ballroom of the Willard hotel for the benefit of the flood sufferers.

The Marine Band orchestra and the use of the ballroom both come as donations to this worthy cause, and the District Red Cross will handle the funds obtained by the benefit.

Keen interest is being shown by a number of other State societies, also in diplomatic, army and navy circles. Tickets for both box seats and admission are on sale at the desk of the Willard hotel and at the District Red Cross headquarters, 821 Sixteenth street. The following committee on tickets and arrangements has been formed:

Mr. George M. Potter, chairman; Mr. H. C. Long, Mr. W. R. King, Mr. Vernon Lowrey, Mr. Searcy Lowrey, Commander F. L. Sandoz, Mrs. V. Y. Moore, Mrs. A. L. Duncan, Mrs. W. W. Badgley, Mr. V. V. Martin, Mr. H. R. Young, Mr. I. Y. Bain, Mr. Conrad Young. Mr. Lee Lamar Robinson, president of the Pan-State society of the District of Columbia, has also been actively interested in the success of the undertaking.

Mrs. Robert A. Lacey, of the Calverton apartments, is in charge of the arrangements for the boxes. Many socially prominent persons have contributed liberally toward making the affair unusually successful in a financial way, as well as socially.

To meet the increased demand for tables at the Neighborhood house fete at Twin Oaks Mrs. Carr is planning additional bridge tables on the lawn. These tables will be placed under the oaks, making an ideal setting for an afternoon bridge. There will be the usual tables in the drawing rooms as well as those on the balconies.

Mme. Edgar L. G. Prochnik will have assisting her Baroness Haunschieli. They are planning a magic gift tree, which will be no end of wonderment and delight for the children.

Germany will give the toys in an abundance. Mrs. Schlimpert is planning to meet the demands of each visitor. Assisting at this booth are Mrs. Klep and Miss Alvers.

America or the Neighborhood house: Mrs. Keith Merrill, Mrs. C. P. S. Neligh and Mrs. Joseph Stoddard will have the handcraft from the Neighborhood house.

The committee for the fete are Mrs. John Jay O'Connor, grounds; Mrs. Walter Tuckerman, booths; Mrs. Frank H. Simonds and Mrs. Robert Whitney Imbrie, publicity; Mrs. Joseph Stoddard, donations; Mrs. George Barnett and Mrs. Cuno H. Rudolph, entertainment, and Mrs. J. P. S. Neligh, decorations. Mr. John Jay O'Connor is treasurer for the fete.

Goes to Philadelphia.

Mrs. Ernest Thompson Seton, who has been in Atlantic City for the week-end with Mrs. L. Dow Balliett, will go to Philadelphia today to be the guest of Mrs. Irving R. Prentiss, newly elected president of the Philadelphia branch of the League of American Pen Women, of which Mrs. Seton is national head. Tomorrow she will be the guest of honor at a luncheon at the alliance given for her by Mrs. Prentiss and will return to Washington Tuesday.

Judge Mary O'Toole will have as guests for the junior section of the Women's City club buffet dinner on Thursday evening, Mrs. Robert M. Griggs, Miss Ruth Griggs, Mrs. William Buehler, Miss Helen Bell, Miss Juliet Aukam, Miss Mary Osborne, Miss Faye Woodward, Misses Bailey, Miss Kathleen Duggan, Mrs. Arthur Herrington, Misses Marian and Mary Schulties, Miss Ruth Johnson and Miss May A. O'Toole.

The next meeting of the Massachusetts society will be held at the Washington club, May 17, at 8:30 o'clock. A short business meeting will precede the evening's entertainment, which will be furnished by members of the society. The program will consist of songs, dancing and recitations. Plans are under way for the annual chicken dinner at Commonwealth Farm, Md., in June, in honor of Bunker Hill day.

Representative Edith Louise Rogers is president of the society.

Miss Phyllis Robinson will be hostess at the tea given this afternoon at the Women's City club. Assistant hostesses will be Miss Lucille Edwards, Miss Alvina Carroll, Miss Elaine Eppley and Miss Louise Pattison. Mrs. Gladys Middlemas will preside at the tea table with Miss Helen Wilbar assisting.

The card party for the benefit of the Washington Home for Children, which is sponsored by the board of lady visitors, will take place Friday at 2 p. m. at the Wardman Park hotel.

Mrs. Carter B. Keene is president of the board. Mrs. J. W. Carmolt has charge of the party, assisted by members of the board.

Mrs. William Mather Lewis will entertain at a farewell tea for the Columbian Women of George Washington university Tuesday afternoon from 4 to 6 o'clock, at her home. Mrs. Henry Grattan Doyle, retiring president of the organization, will receive with Mrs. Lewis, and alternating at the tea table will be the officers of Mrs. Doyle's administration, Mrs. De Witt C. Croissant, Mrs. Richard Hynson, Mrs. George Bowen, Miss Irene Pistorio, Mrs. Robert Griggs and Miss Diedel.

Following the reception the final business meeting of the year will be held, at which the result of the recent election will be announced and reports received.

Hostess at Dinner.

Miss Ida May Moyers, chairman of the convention committee of the Washington Zonta club, will entertain Mrs. Ruth Sawyer Durand, of Ithaca, N. Y., at the dinner party to be given at the Raleigh hotel Thursday by the Washington Zontians in honor of the national board of directors. Miss Jane Bartlett, President, of Washington Zonta will entertain as her guests Miss Mary Dunham, of Monteaux Falls, N. Y., and Miss Winifred Weller, of Rome, N. Y.

Mrs. Eugene E. Collister has issued invitations for a tea in honor of Mrs. Ernest Thompson Seton, from 4:30 to 7 o'clock, May 17, at her home.

The American Association of University Women is to have Dr. Ellery Stowell as its guest of honor at the tea tomorrow. Dean Mary Louise Brown, of American university, the hostess, will introduce Dr. Stowell, who will speak on "Better Government."

Owing to the departure for the summer of Miss Elizabeth M. Carhart, who has been the hostess at the French tables at luncheans and dinners, these meetings have been discontinued until October, but the members are anticipating another form of diversion in the hikes taken every other Sunday by the walking section of the club, under the leadership of Mrs. Grace R. Chamberlin.

Trustees of the Southern Relief society were elected at the annual meeting of the organization. The elections were for one, two and three year terms, with the following named:

Three-year-term, Mrs. Wallace Streater, Mrs. George Hillyer, jr., Mrs. Drury C. Ludlow, Mrs. Pearce Horne and Mrs. Theodore Tiller.

Two years: Mrs. Rosa D. Mulcare, Miss Elizabeth Zea, Mrs. Archibald Young, Mrs. Frank Long and Mrs. Nelson P. Webster.

One year: Mrs. Herbert H. Merrill, Mrs. Milton Johnson, Mrs. Wallace Witcover, Mrs. Alice V. Ferguson and Mrs. Albert Lee Rheinstrom.

At the same meeting Mrs. Georgia Lawton Morgan, one of the oldest members of the society, who has been on its governing board for nearly a generation, was elected an honorary president for life.

That the recently established St. Gertrude's School of Arts and Crafts for

MME. E. H. LOFTUS,
wife of the counselor to the Siamese legation.

JULIUS GARFINCKEL & CO.
WASHINGTON
PARIS

Tomorrow

A Wonderful Line of

New Goods

to the selection of which we have given many weeks' personal thought of the individual types of women,

Will Be on Display Here for the First Time

THE ingenuity, the talent and the cooperation of a group of noted Parisian and American makers have made possible this remarkable showing for Women and Misses—a showing so individual, beautiful and different that we find ple

Entertainments keep Society Busy

Backward Children has awakened a lively interest is evidenced by the general and generous cooperation the women of St. Gertrude's guild are receiving in their undertaking to aid financially in promoting the work of the school by means of a bridge party to be given at Wardman Park hotel Friday evening, May 20.

The partial list of leaders who will act as patrons of this affair includes Mrs. Milton E. Ailes, Mrs. D. J. Callahan, Mrs. Washington Lee Capps, Miss A. G. Connolly, Mrs. Thomas Costigan, Mrs. James Cousins, Mrs. S. A. Drury, Mrs. J. J. Early, Mrs. James A. Emery, Mrs. Martha Fitzpatrick, Mrs. Henry H. Flather, Mrs. James Gowans, Mrs. John W. Guider, Mrs. John I. Haas, Mrs. Harry V. Haynes, the Misses Hickey, Mrs. R. T. Holden, Lady Isabella Howard, Mr. and Mrs. Paul Johnson, Miss Monica Joyce, Mrs. Irwin Laughlin, Mrs. Louise Lehr, Mrs. George J. May, Mrs. David K. McCarthy, Mrs. John J. Noonan, Mrs. Harold P. Norton, Mrs. James W. Orme, Mrs. Allen Pope, Mrs. Francis Riggs, Mrs. William F. Sands, Mrs. B. F. Saul, the Misses Saul, Mrs. George P. Scriven, Mrs. Charles W. Semmes, Mrs. Raphael Semmes, Mrs. D. C. Shea, Mrs. Joseph P. Tumulty, Mrs. John Walsh and Senator Thomas J. Walsh.

Tea at School.

A garden party, or, in case of inclement weather, an indoor tea, will be given at St. Gertrude's School of Arts and Crafts for Backward Children Sunday afternoon, May 15, from 3 to 6, under the sponsorship of the women of St. Gertrude's guild. The hostesses who will assist the sisters in charge on this occasion are the officers of the guild, that is, Mrs. William Franklin Sands, president; Mrs. D. C. Stapleton, Mrs. Harold P. Norton, and Mrs. W. E. Montgomery, vice presidents; Mrs. Milton E. Ailes, treasurer; Mrs. W. E. Binsse, recording secretary; and Mrs. D. J. Callahan, corresponding secretary.

Mrs. E. T. Kilkoff, chairman of the party, will be assisted in serving by Mrs. Charles W. Semmes, Mrs. Joseph P. Tumulty, Mrs. T. D. McCarthy, Mrs. R. L. Graves, Mrs. Charles P. Neill, Mrs. P. J. McGovern, Mrs. Thomas Costigan, Mrs. Thomas Keane, Dr. Johnson, Miss Ailes and others. Mrs. James G. Haskell is in charge of decorations and Mrs. Leo J. Kolb in charge of parking arrangements, the details of which will be handled by cadets from St. John's college. Some of these cadets will be stationed at the little brown-stone house at Bunker Hill road and Fifteenth street northeast, which marks the entrance to the school, and guide the guests.

The long and rapidly growing list of patrons of the "Blossom Time Bridge Party" to be given by the ladies' board of Georgetown university hospital Tuesday afternoon, May 24, at Wardman Park hotel is an index to the widespread interest in the object of this benefit, that is, the raising of funds to aid in furnishing the nearly completed large addition to the hospital.

This list, in which the medical profession is very largely represented, includes the Rev. Charles W. Lyons, president, Georgetown university; the Rev. Hugh A. Dalton, pastor, Holy Trinity church; Dr. George M. Kober, dean, Georgetown medical school; sisters of Georgetown University hospital, sisters of the Visitation convent, Mrs. Milton E. Ailes, Dr. and Mrs. Edwin B. Behrend, Mrs. Emile Berliner, Mrs. Philip Brown, Dr. and Mrs. James A. Cahill, Mrs. Thomas A. Cannon, sr., Mrs. John Cammack, Dr. and Mrs. Albert J. Carrico, Miss Minnie E. Carroll, Mrs. Charles J. Cassidy, Dr. and Mrs. William Earl Clark, Mrs. James E. Colliflower, Dr. William J. Cusack, Dr. Matthew E. Donahue, Mrs. Jeremiah Donovan, Dr. Lucile Dooley and Mrs. Peter A. Drury.

Dr. and Mrs. Frank E. Duehring, Mrs. David J. Dunigan, Dr. and Mrs. George Ellis, Mrs. James A. Emery, Mrs. Nellie E. Fealy, Mrs. Henry H. Flather, Dr. and Mrs. James A. Flynn, Dr. Frances Foye, Mrs. J. R. Freeman, Dr. and Mrs. James A. Gannon, Dr. and Mrs. Nelson Gapen, Mrs. John I. Haas, Mrs. Timothy Hanlon, Dr. Charles B. Healy, Dr. and Mrs. William F. Hemler, Mrs. Christian Heurich, the Misses Hickey, Mrs. Edwin Philip Hinkel, Mrs. Frank J. Hogan, Dr. and Mrs. Raymond T. Holden, Mr. M. E. Horton, Dr. Sofie A. Nordhoff-Jung, Mrs. Arthur Keith, Dr. and Mrs. William J. Lally, Dr. and Mrs. Edwin Larkin, Dr. and Mrs. R. M. Le'Comte, Dr. Thomas F. Lowe, Dr. and Mrs. Louis Mackall, Dr. and Mrs. Joseph J. McCarthy, and Dr. and Mrs. A. J. McIntyre.

Mrs. George J. May, Dr. and Mrs. Sterling V. Mead, Dr. John F. Moran, Dr. and Mrs. William Gerry Morgan, Mrs. James Murray, Mrs. John J. Noonan, Dr. and Mrs. Leo B. Norris, Dr. and Mrs. J. A. O'Donoghue, Mrs. James O'Donnell, Dr. and Mrs. William F. O'Donnell, Mrs. William J. O'Donnell, Mrs. Daniel W. O'Donoghue, Mrs. James W. Orme, Mrs. Frank S. Parks, Mr. John J. Payette, Dr. and Mrs. J. Winthrop Peabody, Mrs. W. A. Pierce, Dr. and Mrs. Frank J. Ready, Mrs. M. J. Ready, Mrs. B. F. Saul, Mrs. Raphael Semmes, Dr. and Mrs. Frederick C. Schreiber, Mrs. George P. Scriven, Dr. and Mrs. William J. Stanton, Dr. and Mrs. W. Calhoun Sterling, Dr. and Mrs. Robert Y. Sullivan, Dr. and Mrs. George B. Tribie, Mrs. Joseph P. Tumulty, Dr. and Mrs. George Tully Vaughan, Dr. and Mrs. Joseph S. Wall, Mrs. George A. Weschler and Dr. and Mrs. Eugene P. Whitmore.

The annual card party of the Sodality union will be held at the Willard hotel Thursday at 8:30 p. m. The proceeds of this affair will be used for the benefit of the Catholic rural schools of the archdiocese of Baltimore. Following is a partial list of patrons:

The Most Rev. Michael J. Curley, the Rt. Rev. Thomas J. Shahan, the Rt. Rev. Mgr. C. F. Thomas, the Very Rev. Charles W. Lyons, the Very Rev. L. J. O'Hern, the Very Rev. Patrick E. Conroy, the Rev. Bernard A. McKenna, the Rev. John O'Grady, the Rev. John C. Geale, the Rev. William J. Carroll, the Rev. Edward P. McAdams, the Rev. Charles J. Trinkaus, the Rev. M. J. Riordan, the Rev. Thomas A. Walsh, the Rev. George J. Johnson, the Rev. Thomas E. McQuigan, the Rev. John W. Dowling, the Rev. J. Harrington O'Neill, the Rev. Thomas A. Calnan, the Rev. J. Charles Davey, the Rev. William J. McVeigh, the Rev. Edward J. A. Nestor, the Rev. Timothy J. McCarthy, the Rev. Francis L. Loughran, the Rev. Joseph M. Johnson, the Rev. Leo J. Fealy, the Rev. Thomas J. Cryan, the Rev. Joseph M. Kelly, the Rev. John J. Coady, the Rev. Gerald J. Finan, the Rev. Dr. Leo L. McVay, the Rev. John J. Fleming, the Rev. Francis Z. Cavanagh, the Rev. Thomas G. Smyth, the Rev. T. Vincent Fitzgerald, the Rev. Arthur W. Murphy, the Rev. James C. Murphy, Miss Marie De Ronceray, Mrs. Francis Miller, Mrs. Percy Saffell, Mr. J. J. Howley, Miss Kathleen Lawler, Miss C. Maxwell, Mrs. E. Sheahin, Miss Annie F. Murphy, Miss Elizabeth Milovich, Miss May Barrett, Miss Bertha McCann, Miss Harriet Nalley, Mrs. M. L. Steidel, Mrs. F. M. Riedell, Miss L. Hahnan, Miss Minnie Koerppen, Mrs. Mary Burke, Mme. de Prevoss, the Misses Brick, Mrs. Jesse D. Frosise, Mrs. Ferris, Mrs. Agnes Falbush, Mrs. Charles Clark, Mrs. Ford A. Ruth, Mrs. Mary Johnson, Mrs. William E. Palmer, Miss Margaret T. Coleman, Mr. Meyer Davis, Miss Mary Greeley, Miss Josephine Connelly, Mrs. Albert Wysong, Mrs. Edward J. Quinn and Miss Agnes E. Cummings.

Mrs. Guy F. Allen, regent of District council No. 16, Loyal Ladies of the Royal Arcanum, announces that the convention committee, Mrs. I. S. Childs, chairman, assisted by Mrs. Giles, Mrs. Godwin, Mrs. Grubb, Mrs. Wealthall and Mrs. Allen, has plans completed for entertaining the supreme council of the loyal ladies at the sixteenth annual convention at the Hotel Roosevelt on Wednesday.

Meeting of Circle.

Northeastern circle, Child Conservation League of America, will hold its meeting on Tuesday at 1:45 p. m. in Brookland Methodist Episcopal church. "The study period will be under the leadership of Mrs. D. L. Kester, the topic being "Child - Culture—Vocations."

Election of officers will be held.

The proceeds from the card party which will be held in Joppa hall Friday afternoon and evening will be used to finish payment on the furnishing of a room in the children's dormitory.

The Council of Jewish Juniors will hold its annual mother and daughter banquet at the Arlington hotel tomorrow evening at 7 o'clock.

Gamma Phi Beta Alumnae association will meet for dinner at 6 o'clock Thursday at the clubhouse of the American Association of University Women.

Mr. and Mrs. Philip Freidlander had as their guests over last week-end Mr. Gene Freidlander, Mr. Mortimer Haynes and Mr. J. Litchenfield, of Long Island, N. Y.

Mrs. Harry Kaufman and her daughter, Mrs. J. Goldsmith, have returned from Atlantic City.

Dr. and Mrs. J. Diner, of New York, will come to Washington for the meeting next week of the Medical society and will be with their daughter, Mrs. Lawrence Koenigsberger, in Chevy Chase.

Mr. W. A. Brownfield, of Louisville, Ky., was the guest of relatives here while en route to Atlanta.

Mrs. D. J. Forrest, of Chicago, is at the Washington hotel.

Visits in Chicago.

Mrs. Sol Greenhut, who has been visiting her son-in-law and daughter, Dr. and Mrs. Melville Fischer, passed a few days in Chicago en route to her home in Escanaba, Mich.

Mrs. Henry L. Deimel entertained her bridge-luncheon club Monday.

The Council of Jewish Juniors will hold its annual mothers' and daughters' banquet tomorrow evening at the Arlington hotel. Miss Helene Klawans is chairman of the committee on arrangements.

Miss Rickie Gans visited relatives in Baltimore on Thursday and Friday.

Mrs. Bettie Koenigsberger has gone to Scarsdale, N. Y., to pass several weeks with her daughter, Mrs. Bertram Block.

Mrs. Alexander Wolf, Mrs. Gilbert Hahn, Mrs. David Baer and Mrs. Mark Lansburgh will attend the mid-Atlantic conference in Baltimore Tuesday and Wednesday as delegates of the Council of Jewish Women.

Mrs. Alan Kaufman, Mrs. Morris Kafka and Mrs. Aubrey Fisher returned Thursday from New York.

The Washingtonians who went on the annual motor boat cruise returned from Norfolk on Thursday.

Go to Toledo.

Mr. and Mrs. Emil Cohen, who have been in Washington for four years, have gone to Toledo, Ohio.

Miss Inez Leon has gone to Atlantic City to pass the month of May with her grandparents, Mr. and Mrs. K. Leon.

Mrs. Henry Jaffe, of Fifteenth street, has as her guest her sister, Mrs. Singer, of Newark, N. J.

Mrs. Regina Ney, of the Roosevelt, has gone to Virginia, and will visit relatives in Harrisonburg, Charlottesville and Staunton before going to Atlantic City for the summer.

Miss Adele Black, of Baltimore, was here for the Town and Country club dance last night.

Mrs. Paul Thompson has gone to New York.

Mrs. George Lewin has returned to her home in Brooklyn, N. Y., after several days' visit with Eleanor Loeb.

Mrs. Julia Luchs is passing some time with relatives in New York.

Miss Virginia Loefler, of Portchester, N. Y., has been the guest of her brother-in-law and sister, Mr. and Mrs. Theodore Peyser.

The Juanita Kaufman Nye council house, 609 Sixth street, will be dedicated this afternoon at 3 o'clock. The house was recently given by Mr. and Mrs. D. J. Kaufman in memory of their daughter.

Miss Virginia Kaufman returned Wednesday from a week's stay with her aunt, Mrs. Gerald Rosenheim, in New York city.

Mrs. Eugene Schwab has returned from Erie, Pa., where she was the guest for a fortnight of her son-in-law and daughter, Mr. and Mrs. Louis Grad.

Miss May Simon is at home from Atlantic City.

Mr. and Mrs. Jerome Lyon and Mrs. Myer Block have returned to their homes in Indianapolis, Ind.

Miss Irma Ney has returned from Atlantic City.

Chevy Chase

Mr. and Mrs. Richard H. Bryarly have returned to their home after passing the week in New York city.

Mrs. G. F. Miles and son, of Yonkers, N. Y., are the house guests of her parents, Mr. and Mrs. George Gravatt.

Mr. and Mrs. J. Terrill Brazelton have gone to Richmond, Va., where they were called on account of the illness of the former's sister.

Mrs. George Lewis was hostess at luncheon to the Chevy Chase chapter of the Y. W. C. A.

Mr. E. B. Adams and his daughter, Mrs. T. C. Bowie, are at Atlantic City, N. J., for a brief stay.

Mrs. Charles Owens, of New York city, who has been passing the spring in Chevy Chase, D. C., has gone to Atlantic City, N. J., for a visit before returning to her home.

Mrs. Richard Floyd Irwin has returned to her home after passing several weeks in Atlantic City, N. J.

Miss Carolyn Alexander, daughter of Mr. and Mrs. James Alexander, is in Annapolis, Md., visiting Commander and Mrs. E. R. West.

Miss Peggie Adams has gone to Atlantic City, N. J., for a short stay.

Mrs. Horace Dulin and son have gone to New York city to visit for a week.

Mrs. Turner Pope Gray and her daughter, Miss Margaret Gray, have gone to Chicago to visit relatives.

Mrs. Charles Owens, of New York city, who has been passing two weeks at Atlantic City, N. J., has returned here to visit friends.

Mr. and Mrs. Frank Rogers, of Hesketh street, entertained at dinner at their home Saturday evening.

Mr. and Mrs. Leslie Garnett have returned to their home after visiting relatives in Richmond, Va.

Mrs. Carl Dickson Loos, of Lenox street, entertained at a very beautifully appointed tea at her home last Tuesday in honor of Mrs. Robert Ash and Mrs. Conn, who have recently moved to Chevy Chase, Md.

At the convention held in Baltimore, Md., last week of the United Democratic Law Enforcement Clubs of Maryland the following officers were elected for the coming year: President, Mrs. Jesse W. Nicholson; Western Maryland chairman, Mrs. Daniel C. Chace; Central Maryland chairman, Mrs. Edward C. Wells; Southern Maryland chairman, Mrs. W. J. Grimm; Baltimore city chairman, Mrs. E. Allen Craig; recording secretary, Mrs. F. Conrad Stoll; corresponding secretary, Miss Helen Pumphrey; treasurer, Mrs. L. M. Cleveland; auditor, Mrs. John W. Lowe; advisory committee, Mrs. Edward J. Croker, Mrs. A. Morris Carey, Mrs. Webb Peploe, Mrs. Hamilton Linthicum and Mrs. Charles Tate. After the business meeting, State Senator Belle Kearney, of Mississippi, made an address. It was voted to hold the semi-annual convention of the organization in Baltimore, Md., on October 28.

Mr. and Mrs. Conrad H. Young have returned to their home after passing the winter in Florida, where they motored all over the State.

Mrs. Mark A. Tyndall has returned to her home after passing most of the winter in St. Petersburg, Fla.

Mr. J. S. Gruver has gone to Richmond, Va., to pass the week with relatives.

Mayor and Mrs. John McGee, of Chevy Chase, announce the engagement of their daughter Evelyn to Mr. Douglas Livingston McIntyre, of Atlanta, Ga.

Mr. and Mrs. George W. Harris and family have moved into their new home on Woodland drive, where they will be pleased to see their friends.

Mrs. Sidney S. Forst was hostess at her home to the G. A. R. circle last Tuesday vening.

Mrs. Karl Parker, of Baltimore, is the house guest of her brother-in-law and sister-in-law, Mr. and Mrs. Percy Grady.

Mrs. Merle Thorpe entertained at a beautifully appointed luncheon last Tuesday at the Chevy Chase club in honor of some out-of-town guests. Among the guests were Mrs. J. Walton Drake, Los Angeles, Calif.; Mrs. John W. O'Leary, Chicago, Ill.; Mrs. E. T. Meredith, Des Moines, Iowa; Mrs. Walton L. Crocker, of Boston, Mass.; Mrs. William T. Hincks, of Bridgeport, Conn.; Mrs. James S. Kemper, of Chicago, Ill.; Mrs. Paul Shultz, of Chicago, Ill.; Mrs. Arthur Bent, of Los Angeles, Calif.; Mrs. T. T. Moore, of Shreveport; Mrs. A. J. Peavy, of Shreveport; Mrs. John Van der Vries, of Chicago, Ill.; Mrs. Harry Black, of Galveston, Tex.; Mrs. Alfred Brosseau, of Greenwich, and Mrs. Lafayette Henderson, of Salt Lake City, Utah.

Senator Belle Kearney, of Mississippi, who has been visiting friends in Chevy Chase, is leaving today for Providence, R. I., where she will speak at the annual convention of the National Committee for Law Enforcement.

Mr. and Mrs. George Conn have the former's parents visiting them.

Miss Martha Liles will entertain the junior auxiliary of All Saints' Episcopal church at her home next Wednesday afternoon.

Mr. and Mrs. Arthur James Collier announce the marriage of their daughter, Miss Grace Collier, to Mr. Samuel Douglas Simpson on May 5 at All Saints' Episcopal church.

Mrs. E. Nesbit Wright passed the week-end in Baltimore, Md., visiting relatives.

Mrs. George P. Wagner entertained the members of her bridge club at luncheon at her home last Monday.

Mrs. John B. Sutton entertained at a bridge luncheon at her home last Wednesday.

Mrs. Robert L. Rausch entertained last Thursday at a bridge luncheon at her home in honor of Mrs. Henry Westman, of Baltimore, Md.

Mr. Oliver Jackson, of Massachusetts, who has been the house guest of Dr. and Mrs. Arthur M. Stimson, has returned to his home.

Miss Anna Young, of Boyds, Md., who has been here visiting Miss Ellen Reid, has returned to her home.

Mrs. John Martin entertained the members of her bridge club last Tuesday afternoon.

Mrs. James Dudley Morgan entertained at a luncheon at her home last Tuesday.

Mr. and Mrs. George Conn will entertain at a children's party at their home next Saturday afternoon for their young son and daughter.

Mrs. Pauline J. Boyd, who has been passing the winter with her son-in-law and daughter, Dr. and Mrs. Arthur M. Stimson, has returned to her home at Fall River, Mass.

Mr. and Mrs. Samuel J. Henry entertained at dinner last Saturday at their home.

Mrs. E. M. Landrum and her father and mother have returned to their home after a short visit in Gettysburg, Pa.

HARRIS & EWING

MME. HONORIO PUEYRREDON,
wife of the Argentine Ambassador.

HARRIS & EWING

MRS. HUME WRONG,
wife of the first secretary of the Canadian legation.

Kensington

Mr. William Langdon, fromer United States consul at Tsinan, China, who has been visiting his wife's mother, Mrs. Herbert F. Filer, for several months, will depart the middle of the week for his new post at Mukdon, capital of Manchuria. Mrs. Langdon and her two children will spend the summer with her mother.

Mrs. James H. Stone and her daughter, Mrs. John Buckingham, who were guests for several days of Mrs. R. V. Rusk and her daughter, Mrs. John Wetherill 3d, have returned to their home in Baltimore. They were accompanied by Mrs. Wetherill.

Mrs. Edward Altemus and her daughter departed Friday for Detroit, where they will spend a month visiting Mrs. Altemus' parents, Mr. and Mrs. Harry Fowler.

Mr. Warren Adams has returned to Bradenton, Fla., after visiting Mr. and Mrs. James Hopkins Adams. Mr. Charles E. R. Adams, of Florida, will remain in Kensington indefinitely.

Mr. C. D. Beadle arrived yesterday from Biltmore, N. C., and is passing the week-end with Mr. and Mrs. Robert Lewis.

Miss Bessie Roberts arrived and Miss Alice Englar have returned to their home in Westminster, Md., after passing several months with Miss Robert's sister, Mrs. F. P. Waybright.

Mrs. Florence Wright, who recently returned from a fifteen months' trip around the world, is now with Mrs. Herbert Wright.

Mr. and Mrs. R. H. Simpson, of North Chevy Chase, were hosts at a dance Friday evening at the Chevy Chase library in honor of their daughter, Miss Winifred Simpson, who celebrated her eighteenth birthday anniversary.

Mr. J. H. Taylor arrived home yesterday after an extended trip to Ohio.

Mrs. L. L. Dye, wife of Capt. Dye, of Garrett Park, has returned from Atlanta, where she was the guest of her mother for four months.

The operetta "Princess Chrysanthemum," recently presented at the Kensington auditorium by 75 of the grammar school, will be repeated Saturday evening at the new auditorium of the Woodside school, under auspices of the Parent-Teacher association of Woodside and the Kensington school. The play was sponsored by the Woman's Community club, of Kensington.

Mr. and Mrs. Earl Pinsent, of Newfoundland, were recent guests of their son, Mrs. Constance Birchby. They departed Friday for New York.

Miss M. Rose, who spent the winter in North Carolina, was a guest for several days of her brother and sister-in-law, Mr. and Mrs. G. W. Rose, en route to her home in Michigan.

Mr. and Mrs. Wendell Vincent and their daughter, Miss Peggy Vincent, and the week-end guests of Miss Alice Scott.

Mrs. L. Loker and Miss Janice Loker, of Leonardtown, Md., spent the last week with Mrs. A. S. Gouch.

Mrs. Esther Howard, of Redlands, Calif., is visiting friends and relatives here.

Mr. Burton Whittaker has returned from Boston, Mass.

Mrs. James M. Sills entertained at a supper last Sunday night in honor of her house guest, Mrs. Comfort Platt.

Mr. and Mrs. William Stanley have returned from Atlantic City and New York.

Mrs. Wilbur O. Timanus gave a luncheon at her home on Fifth street on April 30 in honor of Mrs. Boyd Timanus. Her guests included Mrs. Charles O. Darney and Mrs. Harold Supit, of Baltimore; Mrs. P. J. Peters, of Linthicum Heights; Mrs. Boyd Timanus, Mrs. Hugh A. Fisher, Mrs. Clyde G. Williams, Mrs. Walter Fisher, Mrs. William Nickol, Mrs. Maynard Linthicum, Mrs. Leroy Armstrong and Miss Bertha Disney.

Mr. Addison Warren has returned to his home in North Carolina after a visit to his brother, Dr. B. P. Warren.

Mrs. William Michael, of Philadelphia, is visiting her parents here.

Miss Irene McDermut and Mr. Robert McDermut, of West Virginia, are visiting Miss Grace Gough.

Mrs. Eugene Childs and Miss Kent, of Annapolis, visited Mrs. William Byrn Boswell during the week.

Mrs. Murry and Mr. and Mrs. La Bodie, of Ontario, are guests of Mrs. James Atkins.

Rockville

Mr. and Mrs. Reuben P. Hines, sr., have returned to their home at Olney after being in Florida since early in the winter.

Miss Olive Edmonds, a student at the University of Maryland, passed the last week-end at the home of her parents, Dr. and Mrs. George L. Edmonds, in Rockville.

Younger members of the Parent-Teacher and Patrons association, of Glenmont, this county, presented a play in the Glenmont school auditorium last evening for the benefit of a fund that is being raised for the purchase of a piano for the school. It proved a success and was attended by a large gathering. In the cast were Misses Jane Powell, Mildred Smith, Margaret Carroll, Eva Atwood, Helen Rabbitt, Mrs. Agnes Wiseman, and Messrs. Richard Nowlin, Paul Smith, Lawrence and Bruce Rabbitt, Charles Smith, Norman and Bowie Atwood, Earl Smith and Elmer Sproesser.

In celebration of her seventieth birthday anniversary, Mrs. Charles J. Lyddane entertained at a family dinner at her home in Rockville a few days ago, among the guests being her son and daughter-in-law, Mr. and Mrs. Charles B. Lyddane, of Washington.

After visiting in Camden, S. C., for several months, Mrs. J. P. Hutchinson returned recently to her home near Forest Glen.

Announcement has been made of the marriage in Washington a few days ago of Mr. George Preston Culver, of Forest Glen, and Miss Myrtle Osborne, of Washington. After May 15 they will be at home at 27 Randolph street, Washington.

Leonard F. Weer returned to Brookeville, this county, recently after his usual winter sojourn in Florida.

Mrs. Harriet McHenry and son, of Euclid, Ohio, were recent guests of the Rev. Charles O. Rosensteel at St. John's Catholic rectory at Forest Glen.

Miss Loretta Umstead, of Rockville, left for Memphis, Tenn., during the week, on Red Cross work. She expects to be there several weeks.

Mrs. Howard Schroppe and two little sons have returned to their home in Hazelton, Pa., after a visit at the home of Mrs. Schroppe's father, Mr. James McLaughlin, in Rockville.

The comedy, "At the End of the Rainbow," will be presented by members of the junior class of the Poolesville High school in the school auditorium next Friday evening. The cast will include Misses Irene Darby, Helen Hildebrand, Eleanor Stoit, Doris Bodmer, Genevieve Lynch, Jane Poole, Betty Brewer, Goldie Matthews, Elizabeth White, Mary Martin Clagett, Virginia Lyddane, Eleanor May Jones and Lillian Hoyle, and David Pugh, John Hall, David Trundle, Charles Lyddane, Fred Urban, Grenfel Hough.

After visiting in New York city for several weeks, Mrs. Laura W. Griffith has returned to Laytonsville.

Miss Alice O'Rourke, of Washington, was a recent visitor in the Seneca neighborhood.

At a meeting held recently at the home of Mrs. R. Brooke Goott, the Dickerson Round Table club elected these officers: President, Miss Virginia Belt; vice president, Mrs. R. Brooke Goott; secretary, Mrs. Wilson Poole; treasurer, Mrs. Jones Hoyle; director, Mrs. Lawrence A. Chiswell.

Mr. and Mrs. Henry Bogley, of Darnestown, have announced the engagement of their daughter, Miss Dorothea Estelle Bogley, to Mr. Thomas Underwood Green, of Florida. The date for the wedding has not been fixed.

Mrs. Howard W. Spurrier, of Poolesville, has been visiting relatives in Washington.

Miss Helen McLaughlin, of Rockville, is the week-end guest of friends in New York city.

The annual election of officers of the Poolesville Woman's club, held at the home of Mrs. Herbert Brown, resulted in the selection of the following: President, Mrs. Julius Hall; vice president, Mrs. Honore M. Clagett; secretary-treasurer, Mrs. Arthur G. Elgin.

Mr. and Mrs. Carlton Roxenborrough and son, of Baltimore, were recent guests of Mrs. Ira L. Davis, at Hyattstown.

In honor of the eightieth birthday anniversary of her father, Mrs. C. Jasper Price entertained at her home near Hyattstown a few afternoons ago.

Miss Mae McLaughlin, of Rockville, is visiting in New York city for two weeks.

Mrs. Frank Biser, of Relay, Md., was a visitor at the home of her mother, Mrs. Laura Wolfe, at Hyattstown, recently.

Mr. and Mrs. Caleb Stabler, of Wilmington, Del., have been visiting Mr. and Mrs. Clarence L. Gilpin, at Sandy Spring.

Miss Sarah Laughlin, of Boyds, was the recent guest for a week of friends at Winchester, Va.

In compliment to her nephews, Buddy and James Schroppe, of Hazelton, Pa., Mrs. Francis Lyddane entertained 25 children at her home in Rockville a few afternoons ago.

Mrs. William Farquhar entertained the Rockville Woman's club at the home of Mrs. Thomas D. Griffith, on the Laytonsville pike, Thursday afternoon. The feature of the program rendered was an address by Mrs. Franklin Fritchie, of Cumberland, president of the National Housewives Alliance, who discussed "Sanitation, Nourishment and Economy of Food." Mrs. William B. Mobley gave a report of the recent annual meeting of the State Federation of Women's Clubs in Baltimore.

The Misses Brand entertained at cards at the Montgomery Country club, Rockville, Tuesday night, their guests including members of the Tuesday Night Bridge club and a few other friends.

Mrs. Charles G. Holland and Mrs. William B. Mobley and Mrs. Ernest L. Bullard represented the Rockville Woman's club and the Rockville Inquiry club, respectively, at the recent annual meeting of the State Federation of Women's Clubs in Baltimore.

Mr. and Mrs. Paul Bogley were given a shower a few evenings ago at the home of Mr. Bogley's parents, Mr. and Mrs. Henry W. Bogley, near Darnestown.

Dr. Earl Higgins, of Haiti, has been visiting his parents, Mr. and Mrs. James Higgins, at Boyds.

Miss Esther Allnutt, of Dawsonville, was the guest the last week-end of relatives in Washington.

Miss Huldah Brust has returned to Rockville after recuperating from an illness at her home in Frederick, Md.

Miss Anne Riggs has returned to Laytonsville after being in Washington several months.

Mrs. W. F. Warfield was the hostess at the last meeting of the Laytonsville Bridge club.

Mrs. Mary C. Warfield has returned to her home at Laytonsville after a stay of several months in Washington.

Mr. and Mrs. Philander R. Stansbury are occupying their home on the Norbeck pike, near Rockville, after being in Washington several months.

University Park

The W. N. W. club met Wednesday night at the home of Mrs. W. J. Shoch. Those present included Mrs. Lee Wiles, of Riverdale; Mrs. Earl Biesecker, Mrs. Ralston, Mrs. Dale Smith, Mrs. Rowe, Mrs. H. Green, Mrs. Youngs and Mrs. N. Richardson.

Miss Ester Rushe, daughter of Mr and Mrs. Frank Rushe, is entertaining Miss E. Johnson, Miss Ida DeAlba, Miss Eleanor Lord and Miss Mae Ruth Smith over the week-end.

Mr. and Mrs. George O. Pooley are entertaining the latter's brother, Mr. Harry C. Francis, of San Francisco, Calif.

Mr. and Mrs. J. C. Jubb are spending the week-end with Mr. and Mrs. Girard F. Frederick, in Baltimore.

Mr. W. R. Hammill and Mr. Ralph Hammill have returned from a motor trip to New York and New Jersey.

Mr. and Mrs. Ray Skelton have had as their recent guest Mrs. Elsie Chung Lyon.

Mount Rainier

Maj. and Mrs. William P. Garrity, who have been the guests of Mrs. Garrity's brother, Mr. Harold Sothoron, for some time will leave by motor for Prescott, Ontario. Maj. Garrity is consul to the United States at Prescott.

Mr. and Mrs. Walter Disney, of Odenden, Md., have been the recent guest of Mr. and Mrs. Howard Watts.

Mr. and Mrs. George Markward have returned from an extensive visit to their son in Florida.

Mrs. J. T. English, of Gaithersburg, Md., is visiting with her daughter, Mrs. A. M. McFadden.

Dr. and Mrs. W. B. Spire and their daughter, Miss Helen Spire, have returned from several days' visit to Norfolk, Va.

Mr. and Mrs. W. E. Barclay entertained Mr. and Mrs. Paul Bruen recently.

Mrs. Shelby Smith is spending some time in Colonial Beach, Va.

Mrs. F. B. Smith has been entertaining her brother, Mr. J. B. Aisley, of Reedsville, N. C.

Mr. W. A. Cornell is spending a few days in Chicago.

Battery Park and Edgemoor

Miss Mabel Boardman was the honor guest and speaker Sunday afternoon at the last of the series of teas to be given this season at the Battery Park Community house. Miss Boar man discussed the work being done by the Red Cross in the Missisippi flood area. Mrs. Jerome C. Shear and Miss E. A. Hilyer were the hostesses, Mrs Siebel, wife of Capt. George G. Siebels, U. S. N., pouring tea, the Misses Mabel Siebels, Iva Shear and Helen Griffith assisting with the serving. Mrs. J. S. Shear sang.

Commander G. B. Strickland has been the guest of his brother and sister-in-law, Capt. and Mrs. N. H. Strickland, during the last week. Commander Strickland's ship, the Altair, has recently arrived in New York harbor from Nicaragua.

Mrs. J. R. Chitwood, of Ivanhoe, Va., spent the last week as the guest of Mrs. J. R. Crutchfield.

Mrs. Orville Drown, of Edgemoor, went to New York Tuesday for a week's visit.

Mrs. Eugene Lappe and Mrs. Lee Moffat were joint hostesses for the Battery Park bridge club Thursday evening at the clubhouse.

Mrs. Harrison Hathaway and Mrs. J. R. Crutchfield motored to New York Saturday to attend the Ziegfeld Follies.

UNDERWOOD & UNDERWOOD

SENORA DONA LAURA VASQUEZ DE SUASTEGUI,
wife of Senor Don Francisco Suastegui, commercial attache of the Mexican embassy in Washington.

Jelleff's
A FASHION INSTITUTION
Paris Washington New York

Adventures in CHIC

—which, after all, is the Great Adventure to the modern woman. For, who would give her kingdom for a horse, when for considerably less she can buy entrance into the "Magic Circle" known as *"les fashionables."*

When Black Is Black

and white is white, there can be no argument concerning the smartness of your summer coat. For "no color at all" is the fashion rule, and she who breaks this rule when it comes to selecting her most important summer coat does so at her own risk. Choose all-white and you'll find white flannel, cheviot, diagonal and basket-weave coatings, all in the smart tailored mode and ranging accommodatingly from $19.50 to $79.50. On the other hand, choose black and you'll find satin, canton crepe, moire and corded silks most attractively priced at $39.50 to $98.50.

Just Adventure in Our Women's Coat Shop —Third Floor.

Concerning Graduation Gifts

AND this should remind you that this very important occasion is in the immediate future, and that no matter how blase you are about your own school days, to your dear friends and relations, this event is quite momentous. But that's getting off the subject of gifts, of which there are many lovely things in our gift shop. French beaded bags, for instance, the exquisite kind that *Jelleff's* is famous for, and the values are very remarkable—because we import them directly, you know—as low as $7.50 or as high as $25. And there are perfectly adorable boudoir clocks in dainty pastel enamels at only $5. Adventure in yourself and see all these gifts!

—Street Floor.

Concerning Shiny Noses and Such—

and whether or not one should use soap and water—and what is the best cleansing cream for a dry, sensitive skin and which is the most natural rouge, liquid or cream or powder, and what will take the tired look from your eyes, and all important feminine matters like that. But, why wonder? Come in and consult Miss Helen Martin, representative of Elizabeth Arden, the renowned beauty specialist, who will be in attendance at our Cosmetics Shop every day this week—to demonstrate the three famous steps of the Arden treatments, and to give individual advice. Isn't this an adventure?

Cosmetics Shop—Street Floor.

And—Hats One-Half Off

WHICH means the price and not the hat! Because, once you find the hat of your choice in this great Jelleff semi-annual millinery event you'll put it on and not take it off—pay the bill instead—and go away singing, "Oh, what a smart girl am I." And who could blame you, for here are hats from the leading creators of fine millinery—our regular spring stock—and about 600 new hats just arrived—all marked at one-half their usual prices. There are more than 1,000, and when you see the labels then you will surely agree with the charming plagiarist who wrote "this world is so full of wonderful things," or words to that effect!

Millinery Shop—Street Floor.

Concerning Slips That Are Skirts!

ALTHOUGH they reside in the slip section of our lovely new Grey Shops, and even our buyer calls them slips, but here is quite a tricky adventure. You just walk casually into the Slip Shop, find your size and color, then rush quickly to our Sportswear Shop and select a smart sweater, jacket or blouse, and before any one has the faintest idea of what everything is all about you have a stunning sports costume at a very slight cost—because—these pleated skirts are only $5 to $8.50 and they come in beige, French blue, gray and navy.

Grey Shops—Second Floor.

Concerning the May Sale

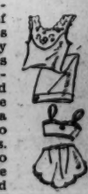

which enters a glorious second week of fascinating values and provides many pleasant adventures for women who recognize quality and style—and who are looking for just a little different air to their underthings. While we dislike to repeat rumors, we've heard it whispered that our May Sale "values are quite astounding—and just think of it, my dear, they have gorgeous lace trimmed dance sets at $3."

*Ad

Hails and Farewells of Society

Rizik
Brothers

Just Arrived: *Many Charming New Models*

Exclusively

SMART DRESSES

For Street, Afternoon and Dinner

ALL the rich shades so much in vogue this Spring—all the engaging effects of the latest mode—await Madame's selection—Monday at the Rizik Salon.

TWELVE THIRTEEN F

day to meet Mrs. Hathaway's mother, Mrs. S. F. Hooker, and her young daughter, Cynthia Hathaway, who are to arrive tomorrow on the S. S. Providence after spending the winter in France and Italy. Mr. Hathaway will go to New York by train tonight, joining Mrs. Hathaway, and motoring back to Washington with the party on Tuesday.

Mrs. J. R. Crutchfield entertained at a bridge luncheon on Friday in honor of her house guest, Mrs. J. R. Chitwood.

The Edgemoor-Battery Park bridge club will be entertained at luncheon Tuesday by Mrs. John Elmer McClure.

Mrs. George Gouge, of Philipse Manor, N. Y., was recently the guest of Mrs. Harrison Hathaway at her Edgemoor home.

The entertainment committee of the Battery Park Civic association, Mrs. George Unmacht, chairman, gave a benefit bridge party recently at the clubhouse, to help swell the Red Cross fund for the relief of the Mississippi flood victims.

Mrs. John E. McClure gave a tea dance at the Mayflower April 30, complimenting her cousin, Miss Kate Thompson, of Atlanta, Ga., who has been the guest of her sistre, Mrs. Horkan, wife of Capt. George A. Horkan.

Maj. and Mrs. Joseph E. Bastion entained at dinner before the army dance at the Willard honoring Gen. and Mrs. Frank R. Keefer.

The Battery Park Garden club will meet on Friday, at 1 o'clock, at the Community house. Members will bring their own sandwiches as usual, and coffee and cake will be served. The club members are urged to bring in specimens of flowers from their gardens, and a pleasant round table discussion is anticipated.

Vienna, Va.

Dr. Lora B. Sanderson, of Clarenford, was a luncheon guest of Mrs. Stuntz on Tuesday.

Mrs. Murray Graham, of Scotland, and Mrs. Albert Rhett Walker, of Washington, were week-end guests of Mrs. Harry Blake, at Bannockburn.

Mrs. Kathleen Bowan was chairman of a food sale in the S. S. room of the Presbyterian church on Saturday. Mrs. Bowan was a guest of her mother, Mrs. Talbott, at Falls Church on Thursday.

Mrs. Victoria Talman, Mrs. Catherine Talbert and Mrs. Joseph Davis passed last Sunday in Washington.

Mrs. Joseph Berry entertained the Fairfax County chapter D. A. R. on Friday.

Mrs. Lonso Commins has returned from a short visit to Miss Alene Commins, of Philadelphia.

Mrs. William Van Doran has been visiting in New York city.

Mrs. A. H. Greenwood and Mrs. Sellingman, of Cherrydale, were guests of Mrs. James Allan, on Wednesday.

Mrs. H. A. Money entertained the members of the Methodist Aid and Missionary societies on Wednesday.

Dr. Ira J. Hanes, of Richmond, has been a guest of Mr. John Hunter.

Mrs. Lovell Jeffries entertained at cards Wednesday evening in honor of Mrs. John Kettys.

Mrs. Nellis Olson has returned from a week's visit to Washington.

Mrs. Charles E. Babcock entertained informally yesterday in honor of Mrs. Robert Babcock. Mr. and Mrs. Babcock will return to Columbus, Ohio, this week.

Mrs. Ronald Blake will entertain the members of the Presbyterian Aid and Missionary societies on Thursday.

Mrs. Harkness, president of the Mothers club of the Vienna graded school, has called a meeting for Wednesday, at 3 p. m. in the principal's office, to start organization of a Parent-Teacher association.

MISS RUTH VIRGINIA NEWMAN, daughter of Mrs. John C. Newman, whose engagement to Mr. John P. Thomas, of Milwaukee and Washington, is announced. Mr. Thomas is the son of Mr. and Mrs. John Morgan Thomas, of Milwaukee.

Herndon

Mrs. George C. Scherer has returned from a stay of several weeks in Washington, and recently entertained for the Smaller Bridge club, the members of which are Mrs. Cassius M. Lawrence Mrs. George F. Buell, Mrs. Edwin H. Mooney, Mrs. Russell A. Lynn. Miss Matilda Decker and Miss Edyth Rogers.

Mrs. P. Barnum Buell was a visitor in Washington recently.

Mrs. Louis Robey, of Washington, was a recent visitor at the home of her parents, Mr. and Mrs. Allen H. Kirk.

Dr. Ernest L. Robey, Mrs. Robey and Mrs. B. Harrison Bready were guests at Fairfax Court House of Dr. and Mrs. Harry Burrows recently.

Mr. and Mrs. Henry Yancy have returned to their home in Charlottesville after a visit to their parents, the Rev. G. Wilbur Shipley and Mrs. Shipley, in the Presbyterian manse.

The wedding of Miss Nancy Galt, daughter of the Rev. Alexander Galt and Mrs. Galt, to Mr. James Hurst Woodring was attended by many out-of-town guests, among whom were the brother of the bridegroom, Dr. Wendell Woodring, of Chevy Chase, D. C., who was best man; Gen. and Mrs. W. H. Cocke, of Lexington, Va.; Mr. and Mrs. William H. Wheeler, Mr. and Mrs. Frank Phillips, of Washington; Miss Annie Galt, of Williamsburg, Va.; Capt. W. W. Galt and Mrs. Galt, of Norfolk; Mr. and Mrs. Eisenberger, Mrs. O. B. McLean, of Washington; Mr. O. B. Singleton and Mrs. Singleton, of Washington, and Mrs. Wendell Woodring. Mr. and Mrs. Woodring will be at home the latter part of May in Chester, Pa.

Miss Elizabeth Ellis, of Washington, has been the guest of her mother. She sang two selections at the wedding of Miss Galt and Mr. Woodring.

Mr. and Mrs. Scherer have with them their daughter, who has been spending the winter in Washington. She will remain with her parents for the summer.

The annual meeting of the Fortnightly Club and Library association was held recently in the library. The election of officers resulted as follows: President, Mrs. Mabel F. Buell; vice president, Mrs. May Mitchell; treasurer, Mrs. Maria Gresham Rider; secretary, Mrs. Frances Gresham Mooney; parliamentarian, Mrs. Mary M. North; librarian, Mrs. Lily Lynn; assistant secretary, Mrs. P. B. Crandall. The trustees of the library are Mrs. M. M. North, chairman; Mrs. P. B. Buell, Mrs. L. Lynn, Mrs. Estelle Holden and Mrs. F. G. Mooney. The appointment of committees was left in the hands of the president and vice president. Three assistants for the librarian are also to be appointed.

Mrs. Mary Buell Cockerille has gone to Detroit for the summer for a course of study.

Mr. and Mrs. G. Walton Williams were recent visitors at the home of Mr. and Mrs. George A. Williams.

Mrs. Russell A. Lynn was a recent visitor at Fairfax.

Mrs. Charles Reed and Miss Rose Reed visited relatives in Washington recently.

Arlington County

Mrs. Samuel Hatcher, of Clarendon, motored to Richmond April 30 to attend the crowning of the May queen at West Hampton college. Mrs. Hatcher was accompanied by Dr. and Mrs. C. P. Hutchison and Miss Ann Hamilton, of Purcellville, Va. Miss Janet Hutchison, the May queen, is the daughter of Dr. and Mrs. Hutchison and is a senior at West Hampton.

Mrs. Churchill, of Nantucket, is the guest of her brother-in-law and sister, Mr. and Mrs. George Jones, of Cherrydale. Mrs. Churchill has been spending the winter in Florida.

Mrs. Leonard Denbow, of Washington, was the guest of her son and daughter-in-law, Mr. and Mrs. P. G. Denbow, of Cherrydale, recently.

Mr. and Mrs. James Weekly and family, who have been the guests of Mr. Robert Shreve, of Balliston road, have returned to their home in West Virginia.

Miss Cecelia Collins, of Clarendon, gave a wedding shower for Miss Ethel Vicroy, of Clarendon, Tuesday evening. Among the guests were, Miss Mary Collins, Miss Mildred Carroll, Miss Lillian Seymour, Miss Anna Burroughs, Miss Cora Doucet, Miss Hazel Vicroy, Miss Cecelia Collins and Mrs. Helen Bogan.

Mr. and Mrs. Lee B. Robertson, Mr. and Mrs. Kidwell, Mr. and Mrs. William Thomas French and Mr. and Mrs. Charles W. Maffett, of Clarendon, attended the reception and dance of the Robert E. Lee chapter of the United Daughters of the Confederacy held at the Confederate Memorial hall in Washington Monday evening.

Mrs. Maude G. Hauser, of Washington, was the guest of Mrs. Samuel B. Detwiler, of Clarendon, during the week.

Mrs. Henry Lockwood, of Clarendon, is the guest of her sister, Mrs. Emeline Milligan, of Philadelphia.

Mrs. S. B. Detwiler, of Clarendon, is expected home this week from the Pacific coast.

Mrs. John Manning and Mrs. Elizabeth Smoot were hostesses at the meeting of the United Daughters of the Confederacy Tuesday evening at the home of Mrs. Manning.

Mrs. Charles W. Maffett has returned to her home in Clarendon from Tampa, Fla., where she attended the reunion of the Confederate veterans.

Mrs. Fred Hart, of Washington, entertained for a few friends at her home on Monday. Mrs. Hart formerly lived in Clarendon.

Mrs. Gertrude Hunter, of Holidaysburg, Pa., has returned to her home after spending some time as the guest of her sister, Mrs. Ralph Riley, of Ashton Heights.

Miss Dorothy Hunt and Miss Claire Raymond, of Clarendon, have returned to their homes after spending some time as the guests of Miss Doris Musson, at her home in Baltimore.

Mr. and Mrs. Smith Rucker, of Lyon Village, have returned from a motor trip through the valley of Virginia.

Mrs. W. D. Mabry entertained at cards Thursday evening at her home in Bon Air, in honor of the birthday of Mr. Mabry.

Mrs. Amos C. Crounse, accompanied by Mrs. Crady, of Lyon Village, has returned to her home after spending several days in Winchester, Va.

Mr. and Mrs. Naylor, of Lyon Village, have as their guest Mr. Naylor's brother, Mr. J. C. Naylor, of St. Louis.

Mr. and Mrs. Howard Crocker, accompanied by Mr. and Mrs. Tracey Middleton, of Lyon Park, have returned to their homes after spending some time in Winchester, with Miss Virginia Crocker, who was one of the queen's attendants in the pageant.

Mrs. S. C. Wagner, of Cherrydale, has as her house guests Mr. and Mrs. Ralph H. Harpster, of Philadelphia.

Mrs. Sade Catherine Coles has returned to her home in Cherrydale from Winchester, where she was the guest

The Fairfax
An Apartment Hotel of Distinction
Massachusetts Ave. at 21st St.
Immediate Reservations Urged
FURNISHED APARTMENTS
Parlor, bedroom and bath, or one room, kitchen, dinette and bath, $4 to $5 daily; $25 to $30 weekly; $80 to $100 monthly.
(Rates Include Full Hotel Service)
UNFURNISHED APARTMENTS
Parlor, bedroom and bath; or, one room, kitchen, dinette and bath, $50 to $70.
Operated by Maddux, Marshall, Moss & Mallory, Inc.

THE LOUVRE
1115 1117 F STREET
Arriving
Hosts of New Dresses
—from exclusive sources, insuring Louvre standard in quality—and character
Whether it be for street, sports or afternoon wear, you'll find most effective examples of the designers' art, and demonstrations of exquisite taste and excellent craftsmanship in this carefully chosen assortment of ours.
Beginning at $16.50
The price isn't a fair clue to the values—for we rather pride ourselves on the wealth of quality we are able to have incorporated in Dresses—for offering in the popular grades.
Women's and Misses' Sizes and Modes

THE HOME UNIQUE
905 Elm Street
Chevy Chase, Md.
Open for Inspection
every day, 1:30 to 9 p. m.
GRAHAM & OGDEN
REALTORS
813 Woodward Bldg. Main 3689

Elena de Sayn
STRING QUARTET
Thursday, May 19, 8:15 P. M.
Washington Club, 17th and K Streets
Tickets, $1.10, mailed, on application to Miss Elena de Sayn, 1705 K Street NW.

GOOD LOOKING SHOES THAT ARE COMFORTABLE

Thera
New-tan Russia Rose Beige Strap
$10.50

Feet that keep you young

FEET that can walk all day—dance all night—and go to bed happy! They're the young feet that keep faces young and smiling . . . If they aren't *your* feet today, they can be tomorrow. In these Cantilever Oxfords, with flexible arches, toes that don't pinch, snug heels that never slip . . . And just as smart as though they weren't comfortable!

COMFORT through *FLEXIBILITY* in the **Cantilever Shoe**

The Cantilever Shoe Shop Inc.
1319 F Street—Second Floor

Carvel Hall
ANNAPOLIS, MARYLAND
NEW OWNERSHIP AND MANAGEMENT
Offers Rates as Follows

DAILY WITH MEALS		
1 Single Room, with running water	1 Person	$6.00
1 Double Room, with running water	2 Persons	11.00
1 Single Room, running water and lavatory	1 Person	6.50
1 Double Room, running water and lavatory	2 Persons	12.00
1 Single Room, with private bath	1 Person	$7.00—$8.00
1 Double Room, with private bath	2 Persons	$13—14—15
WEEKLY WITH MEALS		
1 Single Room, with running water	1 Person	$42.00
1 Double Room, with running water	2 Persons	66.50
1 Single Room, running water and lavatory	1 Person	45.50
1 Double Room, running water and lavatory	2 Persons	70.00
1 Single Room, with private bath	1 Person	$52.50—60.00
1 Double Room, with private bath	2 Persons	77.00—85.00
WEEKLY WITH MEALS BY THE MONTH		
1 Single Room, with running water	1 Person	35.00
1 Double Room, with running water	2 Persons	56.00
1 Single Room, running water and lavatory	1 Person	38.50
1 Double Room, running water and lavatory	2 Persons	59.50
1 Single Room, with private bath	1 Person	45.50—50.00
1 Double Room, with private bath	2 Persons	66.50—75.00
EUROPEAN PLAN, NO MEALS		
1 Single Room, with running water	1 Person	3.00
1 Double Room, with running water	2 Persons	5.00
1 Single Room, running water and lavatory	1 Person	3.50
1 Double Room, running water and lavatory	2 Persons	6.00
1 Single Room, with private bath	1 Person	$4—$4.50—$5
1 Double Room, with private bath	2 Persons	$7—$8—$9

For reservations phone Annapolis 280

Swiss Watches
R-E-P-A-I-R-E-D
88 years' experience; 20 years in Washington.
Every make of American watches and clocks expertly repaired and rebuilt.
M. SCHNIDER
Room 203, 529 9th. Cor. F.
Elevator Service. Main 8380.

NISLEY'S
Beautiful Shoes

SMART

"Devotee"

AN ultra voguish step-in developed in black patent leather with black and white shadow-check gingham heel and trim; also in pastel parchment with brown check gingham heel and trim. Paris heel.

Seventy Styles $5
Sizes 2½ to 9—AAAA to D
In Washington—1339 F Street, N. W.

DROOP — FOUNDED 1857
MOTHERS' DAY
GOD BLESS OUR MOTHERS—OUR NATION'S GREATEST TREASURES

73 Years Ago!

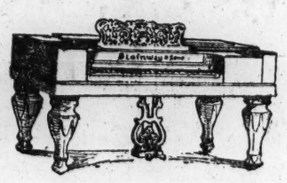

GRANDMA'S PIANO

What excitement prevailed in the neighborhood when six sturdy men carried this beautifully polished rosewood square piano into Grandma's parlor, and oh! how great was the joy of music when she sang for her children and played her accompaniments on her lovely new

STEINWAY
"The Instrument of the Immortals"

Times have not changed very much since those dear old days, only we have finer pianos—and more of them! The value of the ***Piano*** *as* ***the basic musical instrument for the home*** *is recognized everywhere, and the modern child's education is incomplete unless it "knows something about playing."*

GRAND-DAUGHTER'S PIANO

The finest piano for the home of today is the Grand. *In tone and responsiveness it is far superior to any other style and* ***it costs very little more*** *than a good upright.*

Just think what music has meant to you and what the ability to play will mean to your child when it is grown up. ***Why not start it in music now?***

We are showing a splendid selection of good used pianos suitable for beginners; they are priced from $75 to $200 and sold on easy monthly payments.

THE NEW 4-FT., 10-INCH BRAMBACH BABY GRAND MAY BE HAD FOR
$675

MUSIC—The Universal Language
FINDS ITS COMPLETEST EXPRESSION IN THE BEAUTIFUL NEW
ORTHOPHONIC VICTROLA
IF YOU DO NOT POSSESS ONE OF THESE INSTRUMENTS IN YOUR HOME YOU CANNOT POSSIBLY FORM A CORRECT IDEA OF THE PLEASURE AND ENTERTAINMENT IT WILL AFFORD YOU.
NO MATTER WHAT FORMS OF MUSIC YOU PREFER—WHETHER VOCAL OR INSTRUMENTAL—CLASSIC, POPULAR OR JAZZ—THE WORLD'S FOREMOST ARTISTS AND ORGANIZATIONS WILL GIVE YOU THE BEST MUSIC AND THEIR BEST EFFORTS. THE VICTROLA IS ALWAYS READY TO GIVE YOU WHAT YOU WANT WHEN YOU WANT IT! ORTHOPHONICS ARE PRICED AS LOW AS $95.00.
May we not give you a demonstration in your home some evening at your convenience?

DROOP'S MUSIC HOUSE—1300 G
PIANOS—PLAYER PIANOS—RECORDS—BAND INSTRUMENTS—MUSIC

Keeping in Touch with the Suburbs

BABY GRAND PIANO SALE

$450.00

Sold on Terms of $16.00 a Month

We have only two at this price. They were in use but six months and are as good as new.

Sold for $650

DEMOLL PIANO AND FURNITURE CO.

Twelfth and G Sts.

GOWNS Breslau HATS

1309 G ST. N.W.

We Must Have Room! Therefore

Every Dress COAT NOW → 1/2 OFF Former PRICES

Every Street COAT NOW →

Every Travel COAT NOW →

Every Motor COAT NOW →

EVERY Women's Misses' & COAT IN OUR ENTIRE STOCK

MUST GO!

DURING OUR REBUILDING S-A-L-E!

BRESLAU'S, *The Friendly Shop*, 1309 G Street

Mother's Day TODAY!

THERE are no flowers in Mother's Garden as sweet as those *you* send. And never will *your* flowers mean quite so much to her as on *this*—her day!

Wistfully she yearns to clasp you, as in your baby days. Fill those empty arms with fragrant flowers .... bright blossoms that whisper a story Mothers are ever eager to hear.

Flowers and floral decorations for all occasions—formal or informal.

GUDE BROS. CO.

Three Stores for Your Convenience

1212 F St. N.W. 1102 Conn. Ave.

Main 4278 3103 14th St. N.W. Main 1102

Col. 3103

Members of Florists' Telegraph Delivery Association

of friends during the apple blossom festival.

Mr. and Mrs. Milton Simpson, of New York, who have been the guests of Mr. and Mrs. Julian Simpson, left Friday for Europe, where they will spend the summer.

Mrs. Benjamin Goodrich, of Cherrydale, has returned to her home after a week's visit at Hainesville, Pa.

Mrs. S. H. Yorkdale, of Thrifton, entertained recently for the Wednesday Evening club.

Mrs. Forest Goodrick, of Cherrydale, has returned after spending some time as the guest of friends in Baltimore.

Mr. and Mrs. W. I. Keiter, of Cherrydale, had as their guests during the week Mr. and Mrs. Samuel Tingle and children, of Carlisle, Pa.

Col. Abbott and Mrs. Abbott, of Chain Bridge road, had as guests during the week Capt. and Mrs. Baird.

Mr. and Mrs. William D. Topley had as their guest during the week Mrs. Louise Powell, of Baltimore.

Historic Old Falls church was decked with palms and lilies April 30 when Miss Janet Williams, daughter of Mr. and Mrs. Edgar Denton Williams, and Dr. Howard Stafford Berger, son of Mr. and Mrs. C. A. Berger, were married. The ceremony was performed by the Rev. R. A. Castleman. Mrs. Irene Moncure sang, accompanied by Mrs. Rufus Lane on the organ. The bride, gowned in white satin with silver and tulle trimming and wearing a tulle veil held with a silver band and gardenias, was given in marriage by her father. Miss Eleanor Eastman, maid of honor, wore blue taffeta. The bridesmaids were Miss Frances Butterworth, Miss Jean McCarthy, Miss Elizabeth Ussey, Miss Adele Williams, Miss Eleanor Johnston, of Washington, and Miss Frances Gibson, of Staunton, Va. Their gowns were of pink taffeta, the full skirts ruffled with shaded tulle, and they carried delphiniums and pink roses. Shirley Williams, the flower girl, wore blue chiffon and carried a basket of sweet peas. Dr. Elmer Smith, of Washington, was best man, and ushers were Dr. William Moncure, Dr. Joseph Sullivan, Mr. Clarence Berger, brother of the bridegroom; Mr. Alvin Daughton, Mr. Charles Penwick and Mr. E. Denton Williams, jr.

Following the ceremony a reception was held in the home of the bride's parents. Mrs. Williams, mother of the bride, wore a gown of pink georgette braided with crystals and pearls, and Mrs. Berger, the bridegroom's mother, wore a gown of gray lace and chiffon. Dr. and Mrs. Berger left later for Atlantic City and will be at home in East Falls Church after June 1.

Mrs. W. W. Douglas and Mrs. Lee Douglas, of Ballston, have gone to Atlantic City for two weeks.

Miss Sae Hope, of Westerly, R. I., is the guest of Miss Lois Hendricks, of Ballston.

Mr. and Mrs. Nathaniel T. Ames, of Ballston, have returned to their home after several months in Australia.

Mrs. Curtis Gilbert and her daughters, Miss Mary Gilbert and Miss Dorothy Gilbert, motored to Philadelphia recently.

Mr. and Mrs. G. S. Hvale, of Ballston, are the guests of their daughter, Miss Eunice Hvale, at New Market academy, Virginia.

Mrs. Leo Donovan is with her sister, Mrs. Thomas Johnston. She will be here for the month and then join Capt. Donovan at Camp Knox, where he is stationed until October.

Mrs. Herbert Poole, of Fort Myer Heights, has as her guest her sister, Miss Annabel Paxton, of New York.

Miss Ada Perkins, of Glen Cove, Long Island, is the guest of Mr. and Mrs. Adolph Richmond, of Fort Myer Heights.

Mr. and Mrs. R. P. Shepard, of Fort Myer Heights, have returned to their home from Albermarle county, where they attended Masonic dedication exercises.

Mrs. William D. Martin, Mrs. Edward Kloman, Mrs. Homer Dougal and Mrs. Arthur Dawson motored to Vienna Wednesday, where they were guests of Mrs. Byron Kenyon.

Mr. and Mrs. Samuel Skillman and family have returned to their home in Clarendon after passing several days in Winchester, Va.

Mr. and Mrs. Charles Havener, Miss Dorothy Havener, Mrs. Samuel Krigbaum, Miss Jannette Krigbaum and Mr. Raymond Utterback motored to Leesburg and Ashburn last Sunday.

Mr. and Mrs. Kelvin Pardoe, of Cherrydale, motored to Woodstock, Va., April 30, where they were the guests of friends over the week-end.

Mrs. William Broxton, of Cherrydale, returned to her home from Richmond, Va., where she was the guest of friends for several weeks.

Mrs. J. H. Brewer, of Arlington, and her guest, Mrs. W. A. Rose, entertained at a bridge luncheon on Wednesday.

Mrs. Frank Eastman, of Falls Church, entertained at cards on Wednesday in

KAPLOWITZ ON NINTH ABOVE G ST.

A GIVE-AWAY SALE

BEAUTIFUL SUMMER FASHIONS

$15 TO $20 DRESSES FOR .. $9

$30 TO $35 DRESSES FOR .. $15

$45 TO $55 DRESSES FOR .. $19

DRESSES OF GREAT BEAUTY AND GREAT WORTH THAT WILL GIVE PLEASURE AND SERVICE FOR SEVERAL SEASONS :: CHOOSE THEM BY THE DOZEN FOR

TRAVEL BUSINESS RESORTS SPORTS AFTERNOON STREET DANCE DINNER EVENING

SUMMER COATS

$29 COATS FOR $16

$39 COATS FOR $19

$45 TO $65 COATS FOR .. $22

COATS OF LASTING BEAUTY AND GREAT WORTH THAT WILL GIVE PLEASURE AND SERVICE FOR MANY SEASONS :: CHOOSE SEVERAL FOR STREET MOUNTAIN WEAR TRAVEL MOTORING SPORTS OCEAN TRAVEL DRESS OCCASIONS

MADAME'S AND MADEMOISELLE'S COAT AND DRESS SHOP

STORE OPENS AT 8

MRS. FOX CONNER,
wife of Maj. Gen. Conner, who is leaving for Hawaii in the autumn.

Washington for the benefit of the Red Cross Mississippi relief fund.

Mr. and Mrs. E. T. Fenwick, of Falls Church, had as guests last week Mrs. T. H. Addie, of Chestnut Hill, Philadelphia, and her nephew, Mr. Alexander Addie, and Mr. and Mrs. Donald K. Addie, of Montreal. Mrs. Addie is Mrs. Fenwick's cousin.

Mr. and Mrs. John Miller and Mrs. Jilla Jiskins, of Winchester, were week-end guests of Mr. and Mrs. J. T. Unverzagt, of Falls Church.

Miss Caroline Lee Hiett and Miss Louise Brown left Tuesday for Richmond, where they represented the junior auxiliary of Old Falls Church at the State convention." They were chaperoned by Mrs. F. W. Jones, who was a delegate to the auxiliary conference.

Mrs. Henry Knowles returned to her home in Falls Church Friday from Lynchburg, Va., where she attended the State Federation of Women's Clubs meeting as a delegate from the Falls Church Women's club.

Alexandria

The Mary Custis Lee-Seventeenth Virginia Regiment chapter, United Daughters of the Confederacy, will sponsor an entertainment Friday in Armory hall at 8 o'clock for the benefit of the fund for the entertainment of the Confederate veterans at their annual meeting in this city in June, and also for the flood sufferers, the proceeds of the affair to be divided between the two causes.

Southern songs will be sung, with the soloist and chorus in costume, led by William Starnell, of Washington. Mrs. George T. Klipstein is general chairman of the entertainment and is arranging the program with the assistance of Mrs. Andrews.

The Alexandria Garden club members entertained at a picnic luncheon on the grounds of the Belle Haven Country club Tuesday after a wild-flower hike during the morning, led by Miss Mary Lindsey. Members who participated in the hike were Mrs. William J. Boothe, the president; Mrs. William D. Ord, her guest; Miss Ord, Mrs. Louis S. Scott, Mrs. David Janney Howell, Mrs. Robert Miller Reese, Miss Lindsey, Mrs. Charles Henry Smith, Mrs. Andrew S. Mitchell, Miss Margery Hall, Mrs. Overton W. Price, Mrs. Fred H. G. Hatchell, Mrs. Malcolm Matheson and Mrs. D. Mauchlin Niven. Prizes were given Miss Hall and Mrs. Smith for collecting and identifying the largest number of wild-flowers. Mrs. Reese and Mrs. Hatchell were judges.

Mr. and Mrs. Samuel Rice Beard, of Tamaqua, Pa., have been the guests the last week of Mrs. Beard's parents, Mr. and Mrs. William H. Gerlacher, motoring home with Mr. Gerlacher, who was their guest.

Miss Estelle Jones, of Richmond, passed the week-end with her uncle and aunt, Mr. and Mrs. Wayland Kidd, returning to her home accompanied by her two little cousins, Margaret Lee and Anne Kidd, who are now visiting their grandparents, Mr. and Mrs. James Randolph Lee, in Richmond.

Mr. and Mrs. Gordon Triste Burke, whose wedding took place in Omaha, Nebr., April 18, have returned from their wedding trip.

Miss Mary Lloyd was hostess Tuesday at the meeting of the bridge-luncheon club of which she is a member.

Mrs. Taylor, of Philadelphia, is the guest of Mrs. Albert Doyle Brockett.

Mr. and Mrs. Walton Canby Ferriss, whose wedding took place in Washington April 23, have returned from their wedding trip and are the guests for several weeks of the bride's parents, Mr. and Mrs. Willson H. Perrine.

Ensign William B. Bailey, U. S. N., who was ordered to the Washington navy yard last week, is a guest at the home of his wife's parents, Mr. and Mrs. Frank T. King, where Mrs. Bailey has been passing the winter in the absence of her husband.

Mrs. Harold Willis, of Bayside, Long Island, is a guest at the home of her aunt, Miss Cora L. Cochran. Miss Cochran entertained at cards on Thursday evening in honor of Mrs. Willis and Mrs. John E. Shepherd.

Mrs. Walter Burgess, of Reva, Culpeper county, Va., has been the guest for the last week of her daughter, Miss Carolyn Burgess.

Miss E. C. Harmon, of Marion, Va., was the guest during the week of her cousin, Mrs. Walter Roberts.

Mrs. Malcolm Madden, of North Carolina, a former resident of Alexandria, is the guest of Mrs. Robert M. Reese.

Mrs. John Hunton Foster left last week for East Downingtown, Pa., to pass the spring with her son-in-law and daughter, Mr. and Mrs. Jacob Edge.

Mr. John Houck, of New Rochelle, N. Y., and his son are the guests for the week-end of the former's father, Mr. Alonza Houck, and of his uncle and aunt, Mr. and Mrs. Richard E. Acton.

Miss Susan Smoot Thomson has been the guest the last week of Mr. and Mrs. Mason Mangum, at their home in Richmond.

The Rev. Kirk B. O'Ferrall, of Cleveland, the National Crusader in this city in February, was the guest during the week of Mr. and Mrs. Gardner L. Boothe.

Miss Mary Lee Spilman pased the week-end with her mother, Mrs. C. B. Spilman, at her home in Culpeper.

Mrs. Robe t M. Hancock has returned from a visit to her son-in-law and daughter, Mr. and Mrs. John Irwin, in Bellwood, Pa.

Mrs Charles Calvert Smoot entertained for the members of her card club on Monday evening, with additional guests in to tea at 5 o'clock.

Mr. and Mrs. John Taylor Stephenson entertained at cards on Wednesday evening.

Mr. and Mrs. Edward H. Kemper accompanied their daughter, Miss Charlotte Kemper, as far as Cincinnati on her way to Joplin, Mo., to visit friends.

Mrs. Marshall Tyler Leef, who was the guest for a week of her mother, Mrs. George Whitton, left last Sunday for her home in Greensboro, N. C., accompanied by Mr. Leef, who passed the week-end in Alexandria.

Miss Grace Bouldin, of Baltimore, is the guest of Miss Cora Smoot and Miss Loula Smoot.

Mr. and Mrs. Aylett B. Nicol, Miss Nannie Mayre and Miss Mary Mayre motored to Winchester the last week-end.

Mrs. Charles Ellett Cabell left yesterday to visit relatives in Berryville, Va.

Miss Marian Dienelt was the week-end gue t of friends in Annapolis, Md., and attended the hop at the Naval Academy.

Miss Katherine Adams has returned from a visit to her brother-in-law and sister, Mr. and Mrs. Ralph K. T. Larsen, at their home in Norfolk, Va.

Potomac, Va.

Mrs. C. R. Bondurant, of Roanoke, who has been visiting in Baltimore, passed the week-end with Mrs. W. H. Brown.

Mrs. Roy G. Craver entertained at cards last Saturday evening. Prizes were won by Mrs. Mary Clark, Mr. W. T. Jones and Mr. H. A. Hampton.

Mrs. E. J. Smallwood and little son have returned from a visit to relatives in Luray, Va.

Mrs. Thomas Fairfax and Mr. and Mrs. Charles Loven passed the week-end on a motor trip to Lorton, Va., where they visited friends.

Mr. and Mrs. J. B. Parker and children, of Falls Church, were the guests on Sunday of Mrs. J. C. Hitt.

Mrs. R. M. Owens left on Monday for Martinsburg, Va., where she is the guest of friends.

Miss Mattie Whitney, of Dixon, Ill., is a guest at the home of her nephew, Mr. F. A. Holden. Mr. and Mrs. W. T. Jones entertained at cards on Tuesday evening in honor of Miss Whitney.

Mrs. John S. Sowers was entertained on Wednesday evening at her home, the Baptist parsonage, by the members of the missionary society of that church, at a most enjoyable party in celebration of her birthday.

Mrs. E. M. Studds and little daughter, Mary Jane Studds, have returned from a visit to friends in Richmond, Va.

Mrs. A. White, of Charlotte, N. C., was the week-end guest of her son-in-law and daughter, Mr. and Mrs. William Kleyst ber, en route to New York to visit friends.

Mr. and Mrs. James Payne, of Vienna, Va., were the guests the last week of Mr. and Mrs. W. O. Walters.

Asheville, N. C.

Asheville, N. C., May 7.—Mr. and Mrs. John F. A. Cecil had as their guests at the Biltmore house recently Mr. and Mrs. Harold Sims and Mr. Leander McCormick-Goodhart, of the British embassy, and Mrs. Cornelius Vanderbilt, jr., of New York. A picnic supper on an island in the French Broad river was arranged in their honor. The house party marked the third wedding anniversary of the Cecils.

Mr. Henry D. Stevens, of Washington, is visiting in Asheville

Mrs. J. H. Higbee, of Washington, is spending several weeks at the Margo Terrace. At Kenilworth Inn are sojourning Mr. and Mrs. J. C. Williams and daughter, Mrs. A. V. Glover; Mr. H. H. Wilhoit and Mr. and Mrs. F. M. Roark, of Washington.

Late registrations at the Asheville-Biltmore hotel include Mr. O. B. Hopkins, Mr. Richard Belt and Mr. William Chadwick, of Washington.

New arrivals at the Battery Park hotel include Mr. H. A. Willard, Mr. L. A. Kneipp, Miss Virginia Edwards, Miss Elizabeth Ellis, Miss Hope Ross and Mr. Ralph E. Osborne, of Washington.

May visitors at the Langren include Mr. George E. Williamson, Mr. A. C. McGavin, Mr. G. H. Emmert and Mr. J. A. Rathburn, of Washington.

Annapolis

Special to The Washington Post.

Annapolis, Md., May 7.—The marriage of Mr. and Mrs. John Harrison Colhoun, at the Ritz Carlton hotel, New York, April 30, was a great surprise to Annapolis and Anne Arundel county. They will return from their wedding trip about May 20 to Mr. Colhoun's estate near Harwood in the West River section.

Mr. Calhoun, retired lieutenant commander of the navy, has many relatives and friends in this country. His bride, formerly Mrs. James H. Parker, jr., is known in Annapolis society.

Mrs. Hays, wife of Ensign Will S. Hays, U. S. N., who arrived a fortnight ago from Coronado, Calif., for a visit with her parents, Capt. and Mrs. Sinclair Gannon, of the navy, will be at the commandant's quarters until September. Mrs. Hays before her marriage was Miss Nancy Gannon.

Capt. James J. Raby, U. S. N., of the air squadron, Norfolk, Va., was the week-end guest of Prof. and Mrs. Arturo Fernandez.

Ensign William Gleason Allen, U. S. N., who has been on duty at Guantanamo, Cuba, has arrived to pass 10 days' leave with his wife and son at the home of Mrs. Allen's parents, Mr. and Mrs. James O'Neill. From here Ensign Allen will go to duty at Norfolk, Va.

Commander and Mrs. Clyde G. West had as their guests over the week-end Miss Helen Minnigerode and Miss Caroline Alexander and Commissioner Raymond F. Crist, of Washington. Monday afternoon Commander and Mrs. West gave a sailing party. The other members of the party were Midshipmen R. F. Crist, jr., third class; Leonard Southerland, of the first class, and F. S. Miller.

Mrs. C. W. Godfrey, Boston, is visiting her son, Lieut. Comdr. Vincent H. Godfrey, U. S. N., of the Naval Postgraduate school here.

Lieut. Comdr. Harry H. Forgus, who has been on sea duty as executive officer of the U. S. S. Brazos, has received orders to the Great Lakes training station. He will come here for the period of leave before going to his new station.

Mrs. Carlisle, wife of Lieut Harold Carlisle, of the Postgraduate school, entertained at bridge Tuesday after-

(CONTINUED ON PAGE 9, COLUMN 1.)

Collier's

BEACON INN

Our New Cafe

18th & Columbia Rd.

Special

SUNDAY DINNER

$1

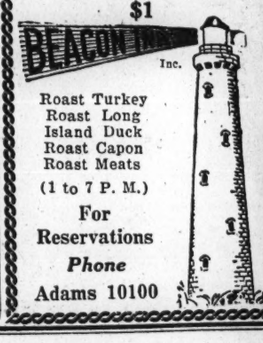

Roast Turkey
Roast Long Island Duck
Roast Capon
Roast Meats

(1 to 7 P. M.)

For Reservations *Phone* Adams 10100

The Pompadour

A new sandal in rose blush kid, gray kid or patent leather. Short vamps. Cuban heels.

$12.50

STETSON SHOE SHOP

1305 F Street

Under Raleigh Haberdasher Management

M. PASTERNAK

1219 CONNECTICUT AVE

Early Spring Apparel Specially Priced

The fashions are typically Pasternak in quality and smartness, and are part of our regular Spring collection.

DRESSES

Street and town dresses, sports and country frocks, afternoon and dinner gowns.

45.00 65.00 75.00

COATS

Dress coats for daytime wear of silk, satin and crepe, some with rich fur trimming. Prices sharply cut for a quick clearaway.

65.00 to 98.00

Town and country coats; sports and travel coats at very reduced prices.

55.00 and 75.00

THREE-PIECE SUITS

Models for town wear and traveling, radically reduced.

65.00 and 75.00

TAILORED SUITS

Street and sports suits, at prices far below the usual.

55.00 and 75.00

HATS

A special group reduced for immediate disposal.

The Stieff Co.

Presents

An Exemplary Showing

of

STERLING SILVER

in the Much-desired

ROSE PATTERN

through

Whitmore & Company

Successors to

Whitmore, Lynn & Alden Co.

1225 F STREET N.W.

Washington, D.C.

Exclusive Representatives in Washington of Stieff Silver

Half-Dozen Sets		Single Pieces	
Coffee Spoons	$4.50	*Berry Spoon*	$5.00 and $6.00
Tea Spoons	$6.00	*Sugar Spoon*	$2.25
Dessert Forks	$15.00	*Salad Spoon (large)*	$8.00
Table Spoons	$22.50	*Olive Spoon*	$1.50
Soup Spoons	$15.00	*Gravy Ladle*	$5.00
Ice Tea Spoons	$12.00	*Mayonnaise Ladle*	$3.00
Salad Forks	$9.00	*Honey Server*	$3.00
Dessert Knives	$18.00	*Two-piece Steak Set*	$6.00
Oyster Forks	$7.50	*Cold Meat Fork*	$3.50 and $5
Butter Spreads	$9.00	*Butter Knife*	$2.75

Fashions of Capital Women

By VYLLA POE WILSON.

THE gleam of satin and glimmer of pearl on the summer evening gown will be outdone this season by the swish, swish of crispy organdy made in styles which take us back to the days when every debutante wore a white organdy or swiss dress with a blue sash for her first dance.

The organdy dresses of the summer which run the gamut from white to the palest shades and from the palest to the most vivid hues are not of the informal variety at all nor incidentally of the most inexpensive. In fact, except for garden parties it is doubtful if these dresses will be worn at all by smart women and girls before the dinner hour.

Like the taffeta and satin robes de style or period gowns, from which the organdy gown of this season gets its inspiration they are only for the young girl or the woman with an extremely youthful figure. The element of quaintness and picturesqueness is a prime essential in the design of the gown.

Some of the gowns look as though they might have been and probably were copied after some of old Godey's Lady Book prints.

The organdy or swiss gives a wide range for color imagination and manipulation in comparison to the limited scope of the less transparent taffeta of winter gowns. Many of the organdy dresses are two shades over a satin slip, while others are all of one color, often with a constrasting note or embellishment on an underslip.

White Organdy With Silk Finish.

One of the prettiest of these organdy dresses designed for a debutante of next season is of white organdy of a wonderful silk-like finish, made with a tightly molded bodice with a square neckline and no sleeves. The skirt was formed of two wide tiers of the organdy, shorter in the front than in the back and much fuller than the ordinary dress of today. It was bound all around with a narrow binding of rose-colored grosgrain ribbon. At the side of the skirt was a huge motif of old-fashioned flowers worked out in grosgrain ribbon in rose and pink and blue and green. Nothing could be more charming for a warm-weather dinner party, no matter how formal it might be.

This organdy dress is, of course, a direct influence from the gowns of the bridesmaids at many of the fashionable spring weddings, for these functions have a direct influence on the fashions of the moment and of the summer to come.

It is quite to be expected that in this era of color or the artistic adding of some contrasting color note of relief, no matter how slight, the costumes of the spring brides, and those heralded for June particularly, should have some relief of the all-creamy white effect. Some brides are content with the introduction of a little color, such as blue to match their eyes or pink to match their cheeks, in the bridal bouquet, and a lining of flesh or blue or some other color to the bridal train, or perhaps the train itself made of softly shaded chiffon. Some of the smartest of the season's brides have worn cloth of silver or cloth of gold gowns, and even one pretty season's debutante chose for her wedding in New York a gown of flesh-colored chiffon with a white tulle veil.

White Wedding Dress Modern.

The all-white wedding costume is a modern custom more or less, anyway, for even in the precivil war days and especially in colonial and revolutionary times the colored wedding dress was quite usual and the brides of those days did not feel called upon to wear all white unless they wished to any more than the girl of today feels that she must wear white for her debut or first ball.

It is interesting to note, however, that of the White House brides almost all of them have chosen all-white costumes, beginning with the first one, Marie Monroe, who wore a quaint white satin gown and a blond lace wedding veil to those of later years, the two Wilson girls and their cousin, all of whom wore creamy satin gowns and tulle veils in the prevailing mode.

Nellie Grant Sartoris, daughter of President and Mrs. U. S. Grant, who was very fond of pale blue chose, however, for her wedding dress at the occasion of her marriage to Algernon Sartoris, a gown of white satin laborately trimmed with point lace and a tulle wedding veil.

Mrs. Nicholas Longworth, as Miss Alice Roosevelt, chose for her wedding in the White House a gown of white satin, but at the last moment added a long silver train 6 yards long, which gave a glimmering subdued note of color to the silvery white of her dress and threw the tulle veil into contrast.

In the treasure chests of many a family we can find wedding dresses of the bells of other days in the history of this country of soft pink and blue brocades and velvet or white satin brocaded in colors. One of the handsomest of these dresses, still in a perfect state of preservation, was worn in 1719, a pink silk and plush wedding dress.

Wedding Dress Was Yellow.

Another handsome colored wedding dress was worn by Cornelia de Peyster, a famous beauty of her day, of yellow brocade. The gown was a marvel of beauty and costliness, and contained eight straight breadths for the skirt and measured 4¾ yards around the bottom. The bodice, which was tightfitting in the fashion of the day, was filled in from neck to waistline in front with a lovely lace tucker and stomacher. The back was laid in pleats stitched perfectly flat and very close down to the waistline and then fell into a voluminous sweeping effect to trail on the floor.

Decime Cecilia Shubrich, a famous South Carolina beauty, on her marriage to James H. Heyward, in 1800, had her portrait painted in an all-white bridal gown and an all-white wedding veil instead of the usual one of blond lace of that day. This veil it is interesting to note was arranged very much as the bridal veil of a bride of today would be held in place by a splendid tiara of pearls.

A bride of the year 1818 wore a wedding dress of white organdy made over rose pink silk. This had the high empire waist of the day, and from which was gathered a long skirt which was considered "short" in those days as it came barely to the ankles. As the debutante of today has her organdy dress embellished with cordings and garniture of silk flowers, so was this bride's of another century. Even the short, puffed sleeves we consider so new were used on this bridal dress. Head dresses, much as those used by those presented at the court of St. James today, were the favorite of brides of that era. In fact, the arrangement of feathers and short veils were called "court headdresses."

Not a Yard of Silk in Trousseau.

The use-more-cotton idea which we consider so modern and which is in line with the vogue for formal gowns for evening wear this summer is many years old if the records of the wedding finery of a wealthy Rhode Island bride, whose marriage to a Southern planter took place in 1802, can be relied on. In this expensive trousseau, including the wedding gown itself, not a yard of silk was used, but the materials were dimity and organdy, lawn and linen. There was, of course, many yards of lovely lace with which to trim these materials.

Those of us who think of Quakers only in their somber, demure garb will be interested in this description from old records of the bridal attire at a Quaker wedding:

In the month of May, 1771, Issac Collins, of Burlington, N. J., married Rachel Budd, of Philadelphia, at the 'Bank Meeting' in that city. His wedding dress was a coat of peach blossom cloth, the great skirts of which had outside pockets; it was lined throughout with quilted white silk. The large waistcoat was of the same material. He wore small clothes, knee buckles, silk stockings and pumps—a cocked hat surmounted the whole. The bride, who is described as 'lovely in mind and in person', wore a light blue brocade, shoes of the same material, with very high heels—not larger at the sole than a gold dollar—and sharply pointed at toes.

"Her dress was the fashion of the day, consisting of a robe, long in the back with large hoop. A short blue bodice with a white satin stomacher, embroidered in colors, had a blue cord laced from side to side. On her head she wore a black mode hood lined with white silk, the large cape extending over the shoulders. Upon her return from meeting after the ceremony she put on a thin white apron of ample dimensions, tied in front with a large blue bow."

Quaker Style Popular.

This gay colored raiment is indeed a revelation of Quaker costume. The black hood, it is explained, is a curious detail of the Quaker bridal garb. The hood apparently, was deemed as much a part of the wedding outfit as a lace veil is today.

Wedding bonnets of the early days seemed to have been essentials of the wedding toilette. For those who were not Quakers they were often of pink or blue velvet, lace, silk, or even organdy or swiss.

While Mrs. Coolidge can not be said to favor any one particular color or tone, yet it is an undeniable fact that very often her fancy runs to tones of dull reds, old rose or the varying plum shades. At a recent al fresco reception in the White House grounds Mrs. Coolidge wore a youthful costume of gray and plum colored crepe. The skirt was a pleated one of the plum color and the slipon overblouse was of gray banded in the plum color. Her hat was a wide-brimmed, transparent straw one trimmed with flat shaded roses about the crown.

Mrs. Elmer Schlesinger, who figures in the news just now as the owner of the temporary White House, as well as in her own capacity as social leader and novelist, looked very smart on a recent stroll on Connecticut avenue in a coat suit of black cloth made with a plain skirt and a short tailored hop jacket with bright colored muffler filling in the space at the neck. Her hat was of beige with a black grosgrained band and she carried over her arm a silver fox fur.

Tailored Dresses Worn.

Mrs. Harry S. New, wife of the Postmaster General, who enjoys to the utmost degree her lovely suburban home, made an inspection of the grounds recently in a tailored dress of dark silk with tiny white chiffon collar and cuffs. Her hat was a small black straw one. Mrs. New also has an evening gown of silver lame, made with a rounded neckline and no sleeves.

Mrs. C. C. Calhoun wore at an evening session of the world welfare conference of the Woman's Universal Alliance, a dinner gown of turquoise blue chiffon studded in rhinestones.

Mrs. William Jardine, wife of the Secretary of Agriculture, wore at a morning meeting for the Red Cross, a two-piece dress of beige crepe silk banded with a deeper shade. Her hat was of beige. Mrs. Jardine wore a real rose pinned on her shoulder.

Mrs. Frederick H. Brooke is wearing an afternoon gown of black lace banded with satin with a short black satin coat to match. Her hat was of black satin.

Mrs. Laura Gulick, of San Francisco, who is the guest of the Secretary of the Navy and Mrs. Curtis D. Wilbur, wore at a dinner party a gown of soft shimmering satin made on simple lines, with a conservative round neckline and no sleeves. The fullness was gently cased in at the low hip line on each side. Mrs. Gulick wore a soft bunch of feathers on her left shoulder.

Black Satin Gown.

Mme. Ranirez, wife of the secretary and charge d'affaires of the legation of Paraguay, is wearing a dress of black satin crepe, made on simple lines, with a shallow round neckline and elongated shoulders.

Mme. Alfranio de Mello jr., wife of the second secretary of the Brazilian embassy, has a gown of black chiffon, made on simple lines, but effectively trimmed with a design of rhinestones in band effect down the front.

Mrs. Bertram H. Snell, wife of Representative Snell, of New York, wore at a dinner recently a gown of black chiffon, embroidered in rhinestones and pearls.

Mme. Papanek, wife of the attache of the Czechoslovakian legation, has a spring-like gown of printed silk, with the long sleeves and skirt hemline finished with plain silk. With this she wears a tight-fitting silk hat.

Mrs. Elonzo Tyner is wearing a gown of black flat crepe, made with a skirt with shallow flounces and a surplice closing to the bodice, faced in flesh colored chiffon. Her hat is a tight-fitting silk one, with a long plume on the left side.

Mrs. Dallett Wilson is wearing a gown of black satin crepe, with a cape to match. With this she wears a wide-brimmed gray felt hat.

Mrs. Huntington Turner also has a black crepe gown, made on modish lines. With this she frequently wears a small red straw hat.

Mme. Mutt, wife of the charge d'affairs of the Esthonian legation, is wearing a coat dress of dull crepe, banded in black velvet. With this she wears a large black straw hat, with a band of velvet held in place with a rhinestone ornament.

Red Metal Bodice.

Mrs. Charles Boughton Wood wore at the first showing of the navy motion picture convoy at the Mayflower by invitation of the National Press club, Tuesday night, a gown of black satin with a bodice of red metal cloth.

Mrs. Charles L. Selden, who was at the same entertainment, wore an evening gown of black chiffon and silver embroidery and a lovely shawl of black embroidery in cloors.

Mme. Pezet, wife of the former Ambassador from Peru, who, with her husband, is spending some time in Washington, wore at a dinner party a gown of old blue and silver made on draped lines. Her wrap was of blue brocade velvet lined with silver lame and with a collar of chinchilla.

Mrs. Elliott MacFarlan Moore looked very lovely at a luncheon in a gown of black satin crepe with jabot drapery on the skirt and bodice. With this Mrs Moore wore a large black straw hat.

Dean Mabel S. Douglas, of the New Jersey College for Women, who was in Washington last week, wore at a luncheon party a gown of dark blue georgette crepe with a lace front and collar. Her hat was a modish one of blue straw.

Miss Natalie Hammond had on at a dance a gown of black taffeta with a deep flounce of flesh-color chiffon veiled in black tulle elongating the wide skirt. There was a shallow yoke of flesh-colored chiffon and tulle. A large motif of ribbon flowers on the left side was effectively used.

Two-piece Effect.

Frau Kiep, wife of the counselor of the German embassy, has a gown of soft satin crepe made with the yoke and upper part of the sleeves cut in one. The lower part of the sleeves are pleated and full and caught into a band at the wrist. The dress is in two-piece effect with a slip on bodice and pleated skirt.

Mrs. Harold Sims, wife of the attache of the British embassy, is wearing a coat dress of black satin crepe with collar and cuffs of chiffon. With this she wears a small, close-fitting hat.

White velvet will have an ascendancy in fashion favor even in the sultry days of summer, and in a season in which the fashion indicator points as a general rule to such flimy materials as chiffon, tulle, lace and organdy for evening wear.

With the word coming out from the ateliers of France that Mme. Claudel, wife of the French Ambassador to the United States, is ordering many white velvet gowns for her sojourn in the United Sates, when she returns with her husband the end of this month, the modistes on this side of the water are looking well into the white velvet possibilities.

While many of Mme. Claudel's white velvet costumes are made entirely of this material the American modistes and those overseas have found a happy system of combining the fabric with the prevailing ones of the season. One of the prettiest of the imported costumes is a white lace coat-like effect with a deep band of white velvet. Over this there is a coat of white satin with a deep hip band, puffed collar and cuffs of white velvet. Another costume designed for daytime wear is a white satin two-piece sport dress with a short cardigan-like jacket of white velvet.

MME. LUNDH,
wife of the charge d'affaires of Norway, who expects to sail for Norway where she and her son will spend the summer.

FRAU SCHLIMPERT,
who will have charge of the German toys booth at the Neighborhood house fete to be held at Twin Oaks, on Thursday, May 19.

Ash
1217 Conn. Ave.

Now Presenting an Important Collection of Paris Modes and Adaptations for Summer

Charming Hats, Scarves, Foxes, Novelties.

WASHINGTON
1114 G N. W. Main 8306
SILK (Inc.) STORE
MAY SILK SALE
Big savings for the "Thrifty Shopper." In this sale your $ $ will do double duty in the purchase of many fabrics.
—THREE DAYS ONLY—
$2.29 33-in. Striped Tub Silks,
$2.19 33-in. Plain Fastone Silks,
$2.29 40-in. Washable Crepes,
$2.29 40-in. Printed Georgettes,
$1.59 yard
$2.98 40-in. Heavy Flat Crepes,
$4.29 40-in. Brocaded Crepes,
$2.29 40-in. Printed Crepes,
$2.98 40-in. Imprime Georgettes,
$2.00 yard
$2.29 40-in. Printed Crepes,
$1.69 40-in. Crepe de Chine,
$1.50 33-in. Rough Pongee,
$1.69 40-in. Georgette Crepes,
$1.00 yard

HELEN JANE MARR Dancers
Belasco Theater—Tonight

Dancing Stars of the Stage - - -
Dancing Hearts in your Home - - -
both sparkle to the singing rythms of the AMPICO

RUTH ST. DENIS and TED SHAWN . . . ALEXIS KOSLOFF, ballet master of the Metropolitan Opera . . . NED WAYBURN, Broadway's greatest coach . . . all train their dancers to the swing of the Ampico. And OSCAR DURYEA, president of the National Association of Dancing Teachers, and scores of his confreres, use the Ampico. . . . By means of simple instruction rolls, all these masters of the dance will also teach you the steps of your choice . . . either simple or intricate. When the . . . CHICKERING AMPICO . . . enters your home . . . dancing hearts respond . . . even as do the dancing feet that thrill thousands under the spotlights. Best of all, the Ampico brings to you the vivid rythms of all the popular czars of the dance. Take your choice of the latest, the gayest, the best!

The Ampico
ARTHUR JORDAN PIANO CO.
G Street ~ Corner 13th
Chickering

Helen Jane Marr uses and endorses the Chickering exclusively.

H. Zirkin & Sons
Incorporated
821 Fourteenth St.
Entire Stock of
New Spring
COATS
TWO months in advance of usual ½-PRICE Clearance Sales.
This is your opportunity to purchase a Smart Wrap at ½ the Actual Selling Price.
½ PRICE
At Actual Cost!
DRESSES
55 DRESSES Reduced to . . $12.50
30 DRESSES Reduced to . . $18.50
12 DRESSES Reduced to . . $45.00
BIG REDUCTION ON ALL SPRING FURS
H. Zirkin & Sons
821 14th Street

The Anchorage
Restaurant
1900 Que Street
Sunday Dinner
$1.50
Stuffed Eggs
Crecy Soup
Browned Fricasee of Chicken
Potato Puffs Succotash
Lettuce and Cream Cheese
French Dressing and Jelly
Chocolate Pudding With Foamy Sauce
Marron Ice Cream and Cake
Hot Rolls Coffee
Potomac 338.

Styleful Walking Shoes!
Here You Will Find a Charming Tailored Slipper
For Every Daytime Costume
Best of all at Prices that are very Moderate!
13.50
14.00
16.50
ARTCRAFT SHOES
1311 F Street

What is Interesting Your Neighbors

(CONTINUED FROM PAGE 7.)

noon at the Little inn. There were seven tables.

Ensign and Mrs. Charles Carroll Dunn arrived today for a visit with her parents, Mr. and Mrs. Joseph W. Valiant, of Seven Acres, Wardour. Ensign Dunn's ship recently reached New York and his wife went there to meet him.

Ensign Edmund B. Taylor, U. S. N., arrived last Saturday night to spend a twelve-day leave with his wife, who before her marriage was Miss Elizabeth Valiant. At the end of his leave Ensign Taylor will rejoin his ship, the U. S. S. Texas.

Ensign George E. Schade, of the U. S. S. Texas, and Mrs. Schade are visiting the latter's uncle and aunt, Mr. and Mrs. Clarence L. Clemson, during Ensign Schade's twelve-day leave.

Lieut. Richard Ogle Welch and family are here from Fort Hamilton, N. Y., for a month's visit with Lieut. Welch's parents, Mr. and Mrs. B. Allein Welch.

Mrs. Eric A. Swenson, of Colorado Springs, and Miss Esther Wallace and Miss Susanne Wallace, of Washington, passed the week-end at Carvel hall. They attended the hop at the Naval Academy.

Mrs. West, wife of Commander Clyde G. West, U. S. N., entertained at luncheon Friday at her home in honor of Mrs. Linthicum, wife of Representative J. Charles Linthicum, of Maryland, who had been stopping at Carvel hall during the session of the board of visitors.

Mr. and Mrs. Donald E. McCloud and their daughter, Miss Jane McCloud, have returned to their home in Washington after passing a few days at the Biltmore club, of South River.

The marriage of Miss Ann Chamberlain, of Washington, to Ensign Thomas H. Tonseth, U. S. N., of Fairbanks, Alaska, will take place in May.

D. A. R. NOTES

Our Flag chapter gave the last of the series of card parties Wednesday afternoon at Hecht's auditorium clubroom. Mrs. Grattan Kerans was in charge of reservations.

The meeting of Constitution chapter was held in the clubrooms of the League of American Pen Women, 1709 H street northwest. The hostesses were Mrs. Ella Knight, Mrs. Richard Gasch, Mrs. Leonidas Dyer, Miss Elisabeth Pierce, Mrs. Rob Roy McKahan, Mrs. William A. Poole, Mrs. Joseph Bauman and Mrs. Lovina Elliott Opdyke.

The regent, Mrs. Daniel C. Roper presided. "America" was sung by the chapter with Mrs. Clayton E. Emig at the piano. The chaplain, Mrs. Jesse Cunningham, offered a prayer.

The vice regent reported that $5 had been given by the regent in the name of Constitution chapter toward the chair which was bought for the official bugler of the continental congress and that the vice regent and treasurer had each contributed to the chair for the firemen and policemen of the congress.

The treasurer, Mrs. Harry Taylor, reported that two chairs were to be bought by the District daughters in honor of the State regent, Mrs. James Willey, and the District of Columbia vice president general, Mrs. Beavers, and that each chapter had been asked to contribute $5. A motion was made and carried that $5 be taken from the treasury for that purpose. A check was handed to the treasurer by the regent, Mrs. Roper, for the purchase of a library shelf for Memorial Continental hall in memory of her mother.

The registrar, Mrs. Harry Denham, introduced a new member, Miss Mae Helm.

Mrs. Harry Cary, chairman of the Chapter house committee, reported a benefit at the National theater on June 7, the proceeds to go into the Chapter house fund. She also reported that $779.35 had been realized from the card party and ball at the Mayflower and that the Chapter house fund now amounted to a little less than $8,000.

Mrs. S. H. Cunningham, chairman of patriotic education, urged all members to give clothing for the benefit of the Crossenore school in the mountains of North Carolina. Mrs. Sealey, a guest from South Carolina, added that the Crossenore school is kept up entirely by the sale of second-hand clothing and the selling of articles woven by the students.

Mrs. Richard Gasch introduced the speaker of the evening, Mrs. William Wolfe Smith, president of the District branch of the League of American Pen Women. Mrs. Smith gave a talk upon the origin, the meaning and the correct use of the flag. As a member of Army and Navy chapter, the subject was one in which she was well instructed.

Other guests were Mrs. Gordon McCracken, State regent of Oregon; Mrs. Ann Lang, outgoing vice president general from Oregon; Mrs. Alta Bogart, organizing the Benjamin Franklin chapter of Paris; Mrs. Cook, chapter regent from Vermont; Mrs. T. A. Walker, of Betheland chapter, Greenville, S. C.; Mrs. S. C. Fort, delegate from Daniel Morgan chapter, Gaffney, S. C.; Mrs. Benson with Mrs. Cooper, of South Carolina; Miss Elizabeth Stetson, Cambridge Springs, Pa.; Mrs. Frank Winchell, delegate from Maj. Peter Howard chapter, North Brookfield, Mass., and Mrs. David D. Caldwell, vice regent of the District of Columbia.

The meeting of the Emily Nelson chapter was held at the home of Mrs. Francis A. St. Clair, with Mrs. H. G. Duvall and Miss Nancy Ellyson Lewis as hostesses.

The meeting was opened by the regent, followed by prayer and the salute to the flag. Officers were elected as follows: Regent, Mrs. Francis A. St. Clair; vice regent, Mrs. Walter W. Hicks; recording secretary, Miss Nancy Ellyson Lewis; corresponding secretary, Mrs. Charles F. Taylor; treasurer, Mrs. H. G. Duvall; registrar, Miss Grace E. Carr; historian, Mrs. W. W. Marsh; chaplain, Dr. Sibley Hill; color bearer, Miss Esther M. Lyerly; delegate, Mrs. Charles F. Taylor.

The chapter voted to take a chair in Constitution hall in honor of the regent, Mrs. Francis A. St. Clair. Committees were appointed for the work of the chapter next year. The delegate, Mrs. Charles F. Taylor, read a report of the thirty-sixth continental congress.

Miss Maisie Hosick was a guest of the chapter. Others present were Mrs. Francis A. St. Clair, Mrs. Walter W. Hicks, Mrs. W. W. Marsh, Mrs. H. G. Duvall, Mrs. Charles F. Taylor, Mrs. Henry B. Bolton, Mrs. Ethel A. May, Mrs. Bertha W. Crane, Dr. Sibley Hill and the Misses Ella Whilldin, Nancy E. Lewis, Elena Oakey, Grace E. Carr and Esther M. Lyerly.

A meeting of the State executive committee has been called by the State regent, Mrs. James M. Willey, Thursday evening in the United States Chamber of Commerce building, 1615 H street northwest. The State regent will announce her new committee chairmanships, and it is expected that many newly elected chapter regents will be present. As this will be the last executive committee meeting of the season, important business will be considered.

The meeting of Columbia chapter was held at the home of Mrs. Ella B. Bladen, 1355 Otis place. The reports of the secretary and treasurer were read and approved. The annual reports of the officers were submitted. The report of the regent, Mrs. James H. Harper, showed during the last year the participation of the chapter in every activity of the national organization by contributions to the work of every department and the rendering of a great amount of personal service in patriotic work and charitable causes. Miss Ross invited the chapter to the lecture by Herbert M. Wheeler, of the Department of Agriculture, "The Lure of the Forest," Saturday night at the museum auditorium. Miss Ross announced plans for the concert to be held May 17 at the new Y. W. C. A. building, and asked the support of the chapter.

Mrs. George Middleton was appointed chairman of the magazine subscriptions. The chapter accepted with regret the resignation of Mrs. Rosamond Ashby as corresponding secretary. Officers of the past year were reelected as follows: Mrs. James Harper, regent; Mrs. Bladen, vice regent; Miss Isabel Myrth, recording secretary; Mrs. Albert Snavely, treasurer; Mrs. Velma S. Barber, registrar; Miss Nellie Ross, assistant registrar; Mrs. William Cole, historian, and Mrs. Ada R. Savage, chaplain. Mrs. H. C. Gauss was elected corresponding secretary in place of Mrs. Ashby. The hostesses were Mrs. Bladen, Mrs. Cooley, Mrs. Baker and Mrs. Waterman.

Tuesday evening Abigail Hartman Rice chapter, of which Mrs. Frank Morrison is regent, met at the home of Mrs. Edward N. Dingley, 3715 Livingston street northwest. The meeting opened with prayer by the chaplain, Miss Edwardina Warren.

Miss Phoebe Stine, recording secretary, read the minutes of the former meeting, which stood approved as read. Monthly reports of the officers and chairmen of committees were heard. Mrs. Clayton E. Emig, founder of the chapter, acting in place of Mrs. Luvaide Ellsworth Miller, chairman of membership, gave the report of the committee.

The following names of new members were read: Mrs. Harriet S. Ryan, Miss Helen Hale, Miss Alice Louise Hunter, Miss Ophelia Stillwell, Miss Frances Hale and Mrs. Paul E. Branstedt. Miss Marguerite Jacobs was in charge of the ballots. Miss Cary C. Nicol was a guest.

The following officers were elected: Mrs. Frank Morrison, regent; Mrs. William Dougal Leetch, vice regent; Mrs. John Summer Wood, recording secretary; Miss Theodora Adams, corresponding secretary; Mrs. Carroll J. McGuire, treasurer; Miss Katherine Hawley, registrar; Miss Ralph Endicott, historian, and Mrs. Charles A. Waldron, chaplain.

Tuesday the Mary Desha chapter met at the home of the regent, Mrs. Robert W. Morse, 1869 Columbia road, for an old-fashioned indoor picnic. A short business meeting was held, opened by a prayer by the chaplain, Miss Ellen B. Foster.

The regent reported writing the letter to the principal of the graded schools in Hyattsville, Md., mentioned in the minutes of the previous meeting, expressing appreciation of her effort in instilling patriotism in the children by daily flag observance. Mrs. Frank Harvey, at whose suggestion the letter had been sent, stated that the principal was delighted that her effort had been noticed and appreciated, and had reported that the regent's letter had been filed in the State book at Marlboro, Md., courthouse.

Mrs. Dell Floyd gave an account of the quaint customs of the Chinese and Japanese gained by her experience as superintendent of the school maintained for them by the Presbyterian Church in Seattle, Wash.

Mrs. Daniel Roper, regent of Constitution chapter, was the guest of honor at a luncheon give by Mrs. Harry Denham, past regent, at the Willard hotel Friday. The guests included Mrs. John Mauler, regent of Hot Springs, Ark., chapter; Mrs. Harry Haylor, Mrs. T. Hardin Seay, Mrs. Charles H. Gaylord and Miss Mae Helm.

Preparedness

The summer campaign has begun, and girls who are to defeat those enemies of beauty, tan and freckles, believe in preparedness, like pretty Miss Ruth Martin, 618 W. 136th St., New York City! She says: "I'm looking forward to lots of fun outdoors now I've found the delightful Black and White Beauty Bleach such a quick, sure and convenient way of getting rid of the darkening, roughening effect of wind and sun and keeping my skin soft, smooth and fair in any weather. I'll never again be without this dainty cream either at home or on vacation!"

Thousands of girls everywhere appreciate the effectiveness of this greaseless, flesh-colored cream in removing tan, freckles and all discolorations, along with its low, popular prices and the ease with which it is used.

If your dealer doesn't have the Black and White Beauty Creations you want, send his name to Plough, Dept. 62, Memphis, Tenn., and you will receive FREE, a copy of the Birthday and Dream Book, containing many interesting facts on beauty, dreams and fortune telling.

BLACK AND WHITE Beauty Creations
OVER 15 MILLION USED A YEAR

G. W. Medical Dinner Will Be Held May 18

The George Washington University Medical School alumni reunion and banquet will be held May 18 at the City club, 1320 G street northwest. Many alumni from all parts of the country are expected to attend the banquet since the American Medical association will hold its annual meeting during the week.

Dr. William Mather Lewis, president of the university, will attend the reunion, as will the professors. The George Washington University Glee club will furnish entertainment. The committee in charge includes Dr. C. N. Chipman, chairman; Dr. John A. Reed, Dr. Boyce R. Bolton, Dr. F. A. Hornaday, Dr. William J. Mallory and Dr. Helen Gladys Kain.

Post Classified Ads are 3 cents a word. Just phone Main 4205.

Gordon Dunthorne
1205 Connecticut Ave.
On Exhibition
Etchings of Arizona & New Mexico
By George E. Burr

Greenway Inn
2915 Connecticut Ave.
Opposite Cathedral Mansions
SUNDAY DINNER
5 Courses
1:30 to 7—$1.00
Roast Turkey—Filet Mignon—Roast Long Island Duck
ANN TABER

W. & J. SLOANE
709-711-713 TWELFTH STREET, N. W., WASHINGTON, D. C.
"The House with the Green Shutters"

Our Great Spring
ORIENTAL RUG
SALE—*continues*

offering opportunities which we would be glad to have you inspect and compare with any others offered anywhere else.

ROOM SIZE RUGS
(Guaranteed to be handwoven Orientals)
$127.00 - $225.00 - $300.00 - $350.00
12'x 9' size quoted

Also, an unexcelled collection offers large rugs in Kirmanshah—Senneh—Sarouk—Meshed—Ferreghan—Khorassan—Bidjar—Hamadan—Kurdistan—Turkoman—Oushak and Anatolian weaves, covering a range of sizes from small scatter rugs to the magnificent examples as large as 36 feet by 17 feet. Whether you intend to spend $15 or $15,000, the values are equally advantageous—worthy of inspection by anyone desiring an Oriental rug of any grade.

SCATTER RUGS
from the best Oriental weaving centers
$15 - $20 - $25 - $30 - $35 - $40 - $45 - $50

If you are contemplating the purchase of a rug, you cannot afford to ignore this Sale

Charge Accounts Conveniently Arranged
STORE OPEN FROM 9 A. M. to 5:30 P. M. DAILY INCLUDING SATURDAY
FREIGHT PAID TO ALL SHIPPING POINTS IN THE UNITED STATES
Sloane Endorsed Merchandise Carries An Assurance of Satisfaction

Lester,
Pianos of Quality

Lester Baby Grands are equipped with the same piano action to be found in pianos costing $500 more. It will pay you to investigate.

Fine Pianos
ARTHUR JORDAN PIANO CO.
G Street—Corner 13th
Pipe Organs

GEORGETOWN BUSY AS BIG SENIOR CLASS AWAITS GRADUATION

400 of All Departments Will Receive Their Degrees on June 13.

VIRGINIAN IS CHOSEN LAW VALEDICTORIAN

Honor Cadets to Receive Prizes at Spring Field Day Thursday.

Graduating classes and authorities of Georgetown university are busy with arrangements for the three-day program in connection with the 128th annual commencement, which will bring to the Hilltop next month an unusually large number of widely scattered alumni.

While the number of graduates from all departments of the university has not yet been computed, it is believed more than 400 seniors will receive their degrees on June 13. This number is not so large as last year, due to the fact that this year's senior classes in the professional schools were affected by the rule requiring a certain number of years of college work for admission to these schools. Next year, however, the graduating classes will be much larger.

Announcement has not yet been made with respect to the honorary degrees which the university will confer on distinguished alumni at the forthcoming commencement nor has the speaker at the exercises been announced. Commencement week will open Saturday, June 11, and the program will be practically the same as that of last year.

Baron Fredericks, jr., of Falls Church, Va., has been chosen unanimously as valedictorian of the senior law class. He is a graduate of Georgetown college, coming to the law school in 1924. During his first two years at the school he was honor man of his class and is now a member of the Georgetown Law Journal staff.

To Give Bachelor's Oration.

John Thoma, of Virginia, was chosen to deliver the bachelor's oration on class day on account of his ability as a speaker and his scholastic record. The class prophecy will be given by Vincent Downey and Stephen Szabados, while J. T. Cleere and Joseph DiLeo will offer for probate the class will. Fredericks and George Shedan, class president, compose the committee on arrangements for class day.

The president of Georgetown, the Rev. Charles W. Lyons, S. J., represented the university at the consecration of the Rt. Rev. Thomas J. Toolen as bishop of Mobile, which occurred last Wednesday in the cathedral at Baltimore.

Georgetown's R. O. T. C. unit, which recently was inspected by a staff of army officers, will hold its annual spring military field day Thursday. Prizes are to be awarded to the honor cadets of the corps.

The foreign service school was particularly interested in the sessions of the third Pan-American commercial conference, held here last week, and a number of its faculty members and former graduates took part in the sessions. Francisco Banda, commercial attache of the Ecuadorean legation, who received the degree of doctor of philosophy in foreign service, was one of the important speakers at the conference. He gave an account of the fiscal reforms worked out by the Kammeror financial commission of American experts in Ecuador, a work in which he took a personal part. Mr. Banda will speak on this subject Wednesday night at the school. Dean William F. Notz, Assistant Dean Thomas H. Healy, R. S. MacElwee, commissioner of the port of Charleston, S. C., a former dean at the school, also attended. Another Georgetown faculty member, Guillermo Butler Sherwell, professor of Spanish, was one of the official interpreters during the conference.

In Geneva Conference.

Among the list of experts announced by the State Department representing the United States at the world economic conference at Geneva, are several present and former faculty members of the foreign service school. Prof. Dana Durand, Dr. Julius Klein, former lecturer on Latin-American problems, and Henry Chalmers, a former student at the school, are among the American experts.

President Lyons and the faculties of Georgetown will give a reunion dinner at the college the evening of May 18 in connection with the convention of the American Medical association which will be in session here at that time. A number of graduates of the medical school will be attending the convention.

The senior medical class gave its annual testimonial dinner recently at the Willard. President Lyons was unable to attend and his place as a speaker was taken by Dr. Samuel S. Adams. Lavelle P. Davlin was toastmaster.

Ambrose Cook, president of the class, gave the address of welcome. Among the other speakers were Dr. George M. Kober, dean of the medical school, and one of the oldest faculty members at Georgetown in length of service; Dr. George Tully Vaughan, professor of surgery; Dr. John D. Hird, professor of chemistry, and Dr. A. Y. P. Garnett.

Dr. Mullaney Lectures.

Dr. Mullaney, a fellow of the American College of Dentists, and official representative of the Georgetown dental school in the New England States, delivered a course of lectures at the school recently on the technique and practical uses of stereoscopic radiographs in dentistry. He came from his home in Providence, R. I., especially to give the dental students the benefit of his own personal experiments in radiology.

The Georgetown Glee club gave a concert at Rauscher's recently on the occasion of the annual reception given by the Christ Child guild of Washington. Archbishop Curley, of Baltimore, was present, and later congratulated the Glee club on their singing. The Glee club also came in for honors at the annual "G" dinner of the university Thursday night at the Willard hotel.

The election of new officers by the Athletic association of the university will take place May 29. At that time a president, treasurer and secretary will be chosen. Nominations will be made by the junior class from whose ranks the new officers are to be elected. All students belonging to the association are privileged to take part in the election. The three men chosen are also to be members of the athletic board, consisting of faculty and alumni members.

American Athletes Hold Honors Briefly

New York, May 7.(By A. P.).—Lord Burghley, Cambridge hurdler, thinks the strenuous life of young American athletes makes them burn out quickly. In contrast, Dave, 21, has for a great rival at home a man of 32, who is getting better all the time.

Catholic U. Social Clubs 'Tap' 23 of Freshman Class

Annual Athletic Smoker Will Be Held May 20—S. Towell Elected President of Dod Noon Society—Inter-club Dance Saturday.

May 1 was "tap day" for the social clubs on the Catholic university campus. At this time some 23 members of the freshman class accepted bids to become members of the clubs. A maximum membership of ten men in each class is the distinguishing feature of these clubs, the Abbey club, the Dod Noon club and the Utopian club.

The student council has announced that May 20 will be the date of the annual athletic smoker. This affair is given each year by the undergraduate student body of the university to honor the graduating letter men of every sport.

On behalf of the Catholic Foresters, Thomas J. Cannon, their national president, recently presented to the rector of the university $50,000 to be used for the benefit of the National Shrine of the Immaculate Conception, the university church. Mr. McAvoy, of New York city, is also the donor of $25,000 to the shrine.

Acting as representative of the student body, the student council recently elected the first officers of the newly organized Catholic Students Mission Crusade at the university. John Meng, of Cleveland, Ohio, was chosen president; Stephen Towell, also of Cleveland, was made vice president; Thomas Hart, of Decatur, Ill., was elected treasurer, and Francis O'Keefe, of Philadelphia, Pa., was named secretary of the organization.

At a recent meeting of the Dod Noon club Stephen Towell, of Cleveland, Ohio, was elected president of the society and Wilfred Howell, of Bangor, Maine, vice president. The same club brought the season's social calendar to an end when it gave its annual spring dance at the Carlton hotel.

The last social act of the Class of 1927 as a group will take place Friday evening when it presents it senior ball at the Willard hotel. The committee in charge is John J. Stack, chairman; Morgan V. Martin, Sylvio H. Couture, William S. Sullivan, Edward F. Keale, Joseph D. Tierney, Francis X. Baumert, William J. Quayles, Thomas R. Marshall and John A. Casey.

The first interclub dance in the history of the university will take place Saturday evening. The four social clubs of the university, the Abbey club, the Dod Noon club, the Utopian club and the Senators club (composed of day students), will combine to present a formal dance for their own members. The dance will be held in the rose room of the Washington hotel. Seventy-five couples are expected to attend.

Today will witness the opening of the annual spring exhibition of the school of architecture. The exhibit this year will be held in the salons of the National Shrine. Several prize winning drawings will be shown, among them the winning design for a carillon tower which earned for its maker, John E. Miller, of Cleveland, Ohio, a scholarship to the Fontainbleau School of Fine Arts. The winning design in the beaux arts ball competition, an "Egyptian Barge," will also be exhibited by Mr. Miller, while Thomas Locraft, of Washington, is the author of the drawing which placed second in the Henry Adams prize competition. Besides these prize winning drawings, many more winners and honorable mentions, will be found hanging in the exhibition.

The annual spring concert and dance of the University Glee club took place on Friday evening. Some 500 people attended the concert, which was presented in the ballroom of the Willard hotel. A varied program, featured with selections by the double quartet, composed of glee club members, and piano solos by Mrs. Louise Ryan-McNerney, was presented by the club. Two hours of dancing followed the concert.

"Disingenuous, unfair and un-American" expressions on Mexico by Frederick J. Libby, executive secretary of the National Council for the Prevention of War, and the apparent intent to broadcast the executive secretary's views have led the Rev. Dr. John A. Ryan, internationally known sociologist and economist, and member of the faculty of philosophy of Catholic university, to send in his resignation as a member of the executive board of the council.

Dr. Ryan's action came when Mr. Libby announced to a number of newspapers that he would send them a weekly letter on Mexico, the contents of which would be confined exclusively to the "official" news of Mexico. In expressing his views, Dr. Ryan declared that the letters of Libby were nothing short of Calles propaganda and that because of his love of justice and truth he could not in any way acquiesce with his work.

Mr. Libby, in reply to Dr. Ryan's communication, expressed "very great regret" on learning of his resignation, but steadfastly upheld his position in regard to the news letters.

DANTE TALK HEARD AT KNIGHTS' SCHOOL

Mgr. Pace Also to Lecture Tuesday—Noonan Contest Finals Friday.

The Rt. Rev. Mgr. Edward A. Pace, vice rector of Catholic university, gave the first of his Dante lectures at the Knights of Columbus evening school last Tuesday night. The subject of his lecture was "Dante and Beatrice."

Mgr. Pace represented Beatrice as a real person, idealized, and at the same time used as a symbol and not at all a mythical person, as is sometimes claimed. He told of the influence of Beatrice upon Dante's life and discussed the importance of that influence as a lesson to be studied by people today. Tuesday night he will lecture on "Dante and St. Thomas." The lecture is open to the public.

On Friday night at 8 o'clock the finals of the Noonan public discussion contest will be held. The following students will compete:

John R. Fitzpatrick, Patrick Geraghty, Emmett Jones, Louise Kelly, Frederick Roy, John Scott and George Titterton. The prize, consisting of $50 in gold, has been donated by John J. Noonan.

DUNBAR HIGH TEAM LISTS TWO DEBATES

School to Observe Health Week With Field Day Exercises.

The debating team of Dunbar High school has listed two debates with the Frederick Douglass High school, of Baltimore, and one with the Armstrong Technical High school. The Dunbar team will be composed of Edna Burke, Marion Jackson, Harry Risher and Evelyn Gardner, who will compete in Baltimore, and Clara Brown, Elise Fletcher, Addie Bruce and James Madison, who will meet the Douglass High school at Dunbar.

Armstrong will be met by a team composed of Richard Irving, Marjorie Wormley, Artelia Gibson and Marjorie Knorl..

A swimming meet, health talks and field day exercises will be the chief features of Dunbar's observance of health week. Boys of the school were addressed Thursday morning by Dr. A. B. Jackson, of Howard university, on "Keeping Physically Fit." Five girls and three boys are competing for $5 gold pieces offered by the Chi Delta Mu fraternity to the boy and girl who measure highest in the posture and health contest open to students of the junior and senior high schools of divisions 10 to 13.

ENGLISH CLASSES PLAN FIELD DAY

Will Supplant Banquet Given Annually for Last Three Years.

The four English oral classes of Central High school will hold a field day after school on June 1 in Rock Creek park near the Sixteent street reservoir entrance.

The field day will supplant the annual oral English banquet, which has been held annually for three years. Its purpose will be largely to demonstrate accomplishments of the semester. The proposal to change from the dinner to the field day was made by Miss Clem I. Orr.

An advertising manager and five assistants, appointed by C. M. Ray, faculty adviser, to solicit advertisements for the Brecky Yearbook are four girls and two boys. Marjorie De LaMater, manager, and Seraphin Bordas, Helen Hamlet, Claude Knisley, Dorothy Scott and Thomas Trodden.

"Polly With a Past," a comedy in three acts, by George Middleton and Guy Bolton, has been selected as the student-managed play to be given in the auditorium Saturday night.

Central and Western chess clubs were represented by two players each among the 30 players who competed against Stach Mlotkowski, the famous American chess master at the Capital City Chess club. Carl Hesse and Fred Thomas represented Central, and William Montgomery and Kenneth Hobbs played for Western. Thomas won his game, but the other three lost.

150 MINER SENIORS TAKE PHYSICAL TESTS

Chi Delta Mu Representatives Lecture on Health at Activities Period.

Medical examinations were taken by 180 members of the senior class of Miner Normal school in the last week, according to a report yesterday by J. A. Turner, principal.

Representatives of Chi Delta Mu, a medical fraternity, lectured on health at the activities period of the school Wednesday. Wednesday and Friday seniors presented three plays written by members of the class and presented before the pupils of the practice school. The plays were "King Good Health," "Our Gang" and "King or Queen."

Mr. Turner attended the spring conference of normal schools and teachers' colleges in New York on April 29 and 30 and outlined the conference program to teachers of the school on his return. Miss Corinne E. Martin, director of penmanship, reported approximately 300 delegates from all parts of the country attended the annual meeting of the National Association of Penmanship supervisors held in Philadelphia, April 28 and 29.

TECH TRAINING CAMP ENROLLMENT LEADS

Seniors Invited to Attend the Annual High School Night at G. W. U.

With its quota for citizens' military training camps 132 per cent, Tech is leading all other high schools in the campaign being conducted here by Col. Andrew Moses, senior executive officer of the organized reserves.

Out of a quota of 40 entitled to admission from Tech, 53 have been accepted for the camps in the Third corps area. Central High is second, with an average of 82 per cent, and Business High third, with 72 per cent.

At the invitation of Mrs. Giles Scott Rafter, president of the District of Columbia Congress of Parent-Teacher Associations, the school orchestra gave a musical program at a luncheon of the congress at the Raleigh hotel April 27.

Tech seniors are invited to attend the annual High School night of the George Washington university gymnasium on Wednesday at a program of dramatics and music to be followed by dancing.

Class 1897, Annapolis, Will Hold Reunion

Celebrating the thirtieth anniversary of its graduation, the class of 1897 of the United States Naval Academy will hold a reunion in Annapolis on June 1, Lieut. Comdr. John W. Morse, U. S. N., of 2337 California street northwest, announced yesterday. The reunion program will be participated in by members of the families of class members. The reunion will conclude with a dinner for class members only at the Army and Navy club here that night.

Two swords will be given by the class as a part of its anniversary celebration. One will be given to Midshipman William Harrington Leahy, son of Capt. W. D. Leahy, and the other will be given to a midshipman to be selected by Rear Admiral Nulton, superintendant of the academy, for having "contributed most by his officer-like qualities and positive character to the development of military spirit and loyalty within the regiment."

Lewis Hotel Students Hold Class Elections

Chester L. Benson was elected president of class No. 26, of the Lewis Hotel Training schools, at class elections held last week. Other officers of the class were elected as follows: Miss Edith L. McIlvaine, vice president; Carl G. Kleinheinz, secretary, and Miss Ann L. Fauset, treasurer.

Arthur H. Guild was elected president of class No. 27, other officers of which are Miss Henrietta C. McKay, vice president; Mrs. C. Willa Morrison, secretary, and Ivan W. Baily, treasurer. Earl Cole Petty presided at the annual dinner of the alimni association, which was held in the Roosevelt hotel April 28.

Points reached by Auto Bus Lines traveling out of Washington are listed in alphabetical order every morning at the head of the Classified section.

COLLEGE AWARDS FOUR FELLOWSHIPS DURING PAST WEEK

American University Educator Names Winners of Massey Foundation.

LEHIGH PROFESSOR TAKES PHYSICS POST

Ancola Annual Editorial Staff Congratulated for Excellence of Book.

Four fellowships, including two of international significance, and two new ones in international law were awarded during the past week by American university, it was announced by Chancellor Lucius C. Clark.

The two foreign fellowships were established by the late Hart A. Massey, of Toronto, grandfather of the first minister from Canada to the United States. Col. Vincent Massey, who had set up what was known as the Massey Foundation under the administration and in the name of the American university, for the purpose of sending young Canadian scholars to Europe. Fulfilling this responsibility, the academic council of the university has recommended to the board of trustees that the two present recipients of the fellowships receive them next year. This recommendation is tantamount to an award. The fellowships go again next year to Edward Killoran Brown, to continue the study of comparative literature at the University of Paris; and to Carl Arthur Pollock, to continue the study of natural science at the University of Oxford.

Wins History Post.

The new teaching fellowship in international law for the coming year, was awarded to Leo. J. Meyer, on the faculty of the department of history and international relations of Clark university, Worcester, Mass. He will teach political science in the College of Liberal Arts and pursue his studies in the field of international law in the graduate school working toward the degree of doctor of philosophy. A new fellowship for study in international law was awarded to Kenneth S. Carlston, of the instructing staff of the college of business administration at the University of Washington, Seattle.

Another members of the college faculty has been obtained for the coming school year to take care of the growth in the science classes. Dr. Glenn F. Rouse, of Lehigh university, will be assistant professor and head of the department of physics, allowing Dr. William B. Holton, who has been teaching both physics and chemistry, to devote his entire time next year to the latter science.

Girl Cataloguer Named.

Miss Bernice Field, a student at the college last year, who graduated with the degree of A. B. from Carlton college, Minn., in Februafy, has been appointed cataloguer in the library and assistant to Mrs. S. K. Varrelman, librarian. Miss Field is now teaching in the high school at Deadwood, S. Dak.

Four candidates for the degree of Ph. D. have completed their oral examinations, it was announced by Dean Edward T. Devine, of the graduate school. There are eight more oral examinations, the next one to be tomorrow night.

The first college annual of American university is out, and the editorial and business staff, headed by Miss Vera L. Stafford, editor-in-chief, and Howard Rash, business manager, is receiving many congratulations on the excellence of the book. The annual, named "Aucola," with the letters standing for "American University College of Liberal Arts," is published by both junior and senior classes of the college, but covers the graduate school and the school of the political sciences as well.

Has Colonial Design.

Dedicated to the late Bishop John Fletcher Hurst, founder of the university, the volume is designed with a colonial atmosphere running throughout and with the colonial doorway of the chancellor's home for a frontispiece. The cover is blue leather stamped in gold. Profusely illustrated, the annual, which is to establish the series at the university, covers activities of the year in six main divisions.

The staff, in addition to the editor and business manager, is as follwos: Assistant editor, Garth Beaver; art editor, Catherine Edwards; assistant artists, Margaret Fleming, Gladys Macafee, Mary Chadwick; secretary, Cecilia Sheppard; associate editors for organizations, Ruth Ely; for athletics, Arthur Gerth; junior and senior sketches, Hugh Speer and Laura White; faculty sketches, Dorothea Mehring; humor, Martha Fuquay; assistant business manager, William Warner; associates, Celia Quick, Harold McClary, Charles McDowell, Courtney Hayward, David Morgan, and Eva Casto.

Dr. George B. Woods, dean of the college, will leave today for another trip into the South as a member of the survey committee of the bureau of education to continue his inspection of negro colleges. He will visit Tuskegee institute and other Alabama schools.

Special tribute to mothers will be tendered at the college today with a dinner for mothers of students and special vesper services.

The senior class is to be banqueted by the juniors next Thursday night.

MOTHER-DAUGHTER DAY AT ARMSTRONG

Diplomas Ready for February Graduates; Field Events Are Held.

Senior girls of Armstrong Technical High school instituted a mother-daughter day Friday, Miss Dorothy Campbell, senior class president, welcoming visiting mothers. Musical numbers were by Mabel Hickerson, Sarah Lewis and Clara Armstead. Mrs. G. C. Wilkinson and Mrs. Orra Spivey, assistant principal, made brief addresses. Principal G. David Houston announced last week that diplomas of February graduates have been issued to him for distribution. Persons entitled to receive diplomas should call at his office.

Annual field day events of the department of physical education were held in the Walker stadium last week. In girls' events, Agnes Cox won first place in the hop, skip and jump; Eva Wims, second; Gladys Turner, third. Standing broad jump: Marie Diggs, Agnes Cox, Elizabeth Hawkins and Marion Hopkins. Running hop, step and jump: Eva Wims, Agnes Cox, Ruth Atkins.

Running broad jump: Evelyn Locke, Agnes Cox, Elizabeth Frazier and Margaret Johnson. Thirty-five yard dash: Lillian Combs, Elizabeth Frazier, Eva Wims also won the basketball distance throw, with Danzell Chase and Ruth Atkins in second and third places Walter Johnson and Benjamin Thomas won their heats in the sack race. In the 50-yard special, Fletcher Turner, Lewis Dabney and Walyer Banks led the field.

Poolesville School To Present Comedy

"At the End of the Rainbow," a college comedy in three acts, will be presented by the junior class of the Poolesville, Md., high school in the school auditorium at 8 o'clock Friday night.

The cast includes David Pugh, John Hall, David Trundle, Charles Lyddane Charles Urban, Grenfel Hough, Helen Hildebrand, Irene Darby, Eleanor Stout, Doris Bodmer, Genevieve Lynch, James Poole, Betty Brewer, Goldie Matthews, Polly Price, Elsa Ernest, Marjorie Arnold, Marie Swift, Molly Bruce, Elizabeth White, Mary Martin Claggett, Eleanor Mae Jones and Lillian Hoyle.

Entertainment Aids Eastman School Fund

Pupils of the Eastman school last week gave a dramatic and musical entertainment for the benefit of the endowment fund of the school.

Among those who took part were Julia Yates, Nancy Jones, Fredericka Manton, Alice Bowie, Dorothy Fowler, Ridie St. Claire, Margaret Watkins, Mary Patrick Burk, Katherine Beury, Gwendolyn Bailey and Anne Slingluff. Mrs. Alice Sigworth Morse was instructor of the pupils who gave the play.

G.W.U. GIRL STUDENT WINNER OF CARNEGIE FELLOWSHIP AWARD

Miss Phoebe Morrison, Law School Senior, to Study at Yale.

AMERICAN INSTITUTE TO MEET TOMORROW

Prof. Lowell J. Ragatz, of History Department, Gets Association Prize.

Miss Phoebe Morrison, a member of the senior law school class of George Washington university, has been announced as one of the three winners of the fellowship in international law offered by the Carnegie Institute for International Peace. The award is for $1,000 and Miss Morrison will study at Yale university next fall under Prof. Burchard.

Miss Morrison will be graduated in June with an unusually high scholarship record. She has attained the highest standing in marks through her entire career at George Washington university. She was awarded the Ordronaux prize scholarship and four other prizes during the last three years, one for the best work in the required subjects of the first and second years, one for the second highest average grade in the second year and another for the highest scholastic average during the [illegible] of the first and second year.

The Carnegie fellowship winner is a member of the Phi Delta Delta legal sorority, has been active in intercollegiate debating, has been a leader in activities among women in the law school and has received the highest commendation for faculty cooperation.

Dean William C. Van Vleck, of the law school, indorsed Miss Morrison and predicted that she will do successful work in this branch of the law.

Conferences Open Tomorrow.

Beginning tomorrow the American Law institute will open its conferences here. Members of the law school faculty will be in attendance at the meetings as well as at the conference of the reporters and advisers on conflicts of laws, of which Dean Van Vleck is one of the advisers. The meetings are expected to be generously attended by members of the legal fraternity in this city.

On Wednesday at chapel Dr. Samuel Flagg Bemis, winner of the 1926 Pulitzer prize award of $2,000, spoke to the students. Dr. Bemis' book, "Pinckney's Treaty, a Study in America's Advantage From Europe's Distress, 1783-1800," was selected as the outstanding historical work of 1926 by the Pulitzer prize committee.

Dr. Bemis is head of the history department in the university and was also the winner of the Knights of Columbus historical prize in 1923, which won $3,000. He paid tribute to the substantial help obtained in this city at the Library of Congress and the institutions of Europe, particularly in Spain, as well as the Carnegie Endowment library, and the assistance of his many friends.

The history department produced another winner this year in Prof. Lowell J. Ragatz, who was awarded the American Historical association prize this winter at Rochester for his work in history.

Classical Meeting Held.

Friday and yesterday the Classical Association of the Atlantic States held its twenty-first meeting here in Corcoran hall. More than 200 educators attended the sessions. The annual dinner was held at the Raleigh hotel.

Arrangements for the sessions were under the direction of Prof. Elmer Louis Kayser, secretary of the university, and a committee composed of Mabel Gant Murphy, Anna L. Rose, Stephen A. Huribut, Mallie J. Murphy, Mrs. Mitchell Carroll, Dr. Roy J. Deferrari, Mabel C. Hawes, Mildred Dean and Dr. Charles S. Smith.

Dr. William Mather Lewis delivered the principal address on Thursday at Rutgers college, New Brunswick, N. J., at the meeting of the New Jersey State Teachers association. He also made an address of welcome to the Classical association here Friday.

Eight men who have achieved honors in student activities were selected for the Pyramid Honor society and were initiated at the Phi Sigma Kappa house recently. Leroy Parker, Beveridge Miller, Campbell Starr, Milton L. Dennis, Hugh Riley, Herndon Athey, Irvin McGrew and Willian A. McSwain were addmitted to membership. Dean William Cline Borden, of the medical school, also received the honor.

Troubadours Present Play.

The Troubadours presented "Not Yet, Fleurette" in the gymnasium theater three nights last week to enthusiastic audiences. The musical comedy is entered for the Phi Gamma Delta dramatic cup and is the joint offering of Larry Parker and Elmer Brown. Members of the student body made up the cast.

Prof. Henry Grattan Doyle recently addressed the French section of the Women's City club and the International Association of Arts and Letters at the Cafiton hotel. Prof. Doyle, with Dr. Lewis and Dean George N. Henning, of the graduate school, represented the university on Thursday and Friday at the tenth annual meeting of the American council on education, at the National Research Council building.

The Woman's Medical club has received a charter of Alpha Epsilon Iota, national woman's medical fraternity. Installation of the chapter was held at St. Elizabeths hospital.

During the last week men and women of the university cooperated in raising funds for the flood sufferers. Red Cross boxes were placed on the campus. Southern co-eds were placed in charge of the boxes.

Many Will Study During Summer at National U.

Keen Interest Displayed in Classes on Economics and Government—Law School Annual Book Expected to Be Available This Week.

Miss Esther Martin has been chosen by the National University chapter of Kappa Beta Pi, national fraternity of women law students, to act as delegate to the organization's convention, which will be held in Kansas City June 16 to 18. Miss Martin is one of the class of 1926 and, while attending National university, distinguished herself in studies and student activities. It is expected that a number of other students of the law school will attend the convention, which, it is believed, will prove of exceptional interest this year. This fraternity, although comparatively young, is one of the strongest of its kind in the country, and has a large and active membership.

Registration for the summer session at National university is proceeding apace, much interest being displayed in a number of the classes on the schedule of the school of economics and government, of which Dr. Charles Pergler is dean. Seven different courses are to be given in this school. Two of these courses, political science and comparative government, will be taught by Dr. Pergler, two others, ancient history and American history, by Bernard Mayo, while Prof. William Boyd Craig will be in charge of two English courses. A course in economics will be taught by Dr. Edson L. Whitney.

The schedule of classes at the law school has not been prepared as yet, but according to present plans it will be as comprehensive as at any other period of the year. From the current registration and the inquiries which are coming into National University, the prospects are that this summer's session will be better attended than any before.

The monthly luncheon of the Cy Pres club, an organization comprising all women law students of National university, was held Thursday at the Women's University club. These luncheons are get-together affairs and are proving exceptionally popular. Mrs. Ann Webster, president of the club, presided at the luncheon.

The election of L. J. P. Fichthorn as president of the National University Economic society, composed of members of the senior class of the school of economics and government, has been hailed by his classmates as exceptionally merited. Fichthorn has distinguished himself throughout his student career in his scholarship as well as his part in student activities.

The Docket, National university law school annual published by the senior class, is expected to be off the press late this week, according to Douglas A. Seeley, editor-in-chief. The publication will be one of the best in the history of the institution, containing many interesting features along with biographies of members of the class of 1927. From the financial point of view the book promises to be completely successful, since practically all students of the law school have subscribed to it.

GIRL SENIOR PRESIDENT AT LANGLEY JUNIOR HIGH

Margaret Carder Honored in Class Election That Sets New Precedent.

THIRD PLATOON WINS CUP

For the first time a girl has been elected president of the graduating class of Langley Junior High school, Margaret Carder, 9B2, having been chosen at the class elections last week. She defeated Mabel Fagan, 9B3, and William Cochran, 9B1.

Other class officers elected were: Robert Mateer, vice president; Evelyn Wylie, secretary; Canthon Vogt, treasuerer. The class historian and prophets are to be elected at a later election.

In the annual competition between Langley platoons the Third platoon, commanded by Lieut. Howard Frick, won the silver cup offered each year by William G. Henderson. The cup was won last year by the Third platoon, which carried off first honors in the first annual inter-junior high school competitive drill. The competition was very close and the judges, Maj. Raymond G. Payne, Mr. Henry W. Draper, principal, and Mr. Ridgely W. Axt, boys' physical director, had a difficult task in choosing the best of the three platoons. The members of the victorious platoon are: Lieut. Howard Frick, Edward Ellis, Leon O'Becket, Paul Boesch, William Worley, Harold Hartstack, Warwick Spates, Thomas Berry, Sidney Mensh, Walter Stewart, Wilson Forrest, Joseph Herman, Joseph Slifer, Fred Seyford, Henry Marrafa, Vernon Bateman, Kenneth Caskey, Edward McDevitt, Lee Williams, Charles Murray, Fred Sandberg, Wilbur Foster, Canthon Vogt, William Stratton, Joseph Molloy, Richard Ockershausen, Robert Hild, Enos Harnden, Curtis Biscoe and George Corder.

The following pupils gave a demonstration of their work in guidance at the last meeting of the North Capitol Citizens association: Henry Howard, 9A1; Paul Boesch, 9A1; Carl Carlson, 9A1; Frances Profe, 8B2; Mary Nealon, 8B1; Frances Schrott, 9A1; Grace Raley, 8A1; Florence Brill, 8A1; Gwendolyn Willis, 8A1; Annie May Howard, 7B2; James Smith, 7B1; Dorothy Guy, 7B2; Rosalie Camalier, 7B1; Frances Welsh, 7B4; Blanche Collins, 7B1; Dorothy Karchem, 7B1; Mildred Drach, 7B1, and May Moynihan, 7B4. The work of Henry Howard, Grace Raley, Annie May Howard and Frances Profe received special commendation.

EASTERN HIGH CADETS ENTERED IN DRILL TEST

Annual Corps Competition to Be Held in Stadium May 24 and 25.

ESSAY GROUP IS NAMED

Company C will be Eastern High school's exhibition company in the annual competitive drill of the High School Cadet corps. The drill is to be held in Griffith stadium, Seventh and Florida avenue northwest, on May 24 and May 25.

Eastern companies which are to drill on the first day of competition and the time they are to march on the field are: Company B, 8:30 a. m.; Company F, 9 a. m., and Company D, 11 a. m. Company C is to begin its drill at 2 p. m. of the second day. The annual brigade review will be held in Central High School stadium tomorrow.

Last Monday morning, Stephen H. Talkes, secretary of the Credit Mens association gave a talk on "Character in Salesmanship" to the salesmanship and economic classes. The committee appointed to select the winner in the "Credit Essay" is composed of Mrs. Helen D. Staples, Miss Pauline Lohmann and Joseph L. Kockka.

Eastern's Sodalitas, or Latin club, will present a program in English about Latin for the English classes on May 17. Among the features will be a play entitled "A Day Without Latin." The cast is as follows: Gilbert Hedges, Marjorie Keim, Mary Pruitt, Herbert Hulse, Alice Biondi. Miss Mabel Hawes, of Eastern, and head of the Latin department in the Washington high schools will make an address. A committee to arrange for the making of Soladitas pins has been selected. Marguerite Teachum is the chairman.

Daily Cross-Word Puzzle

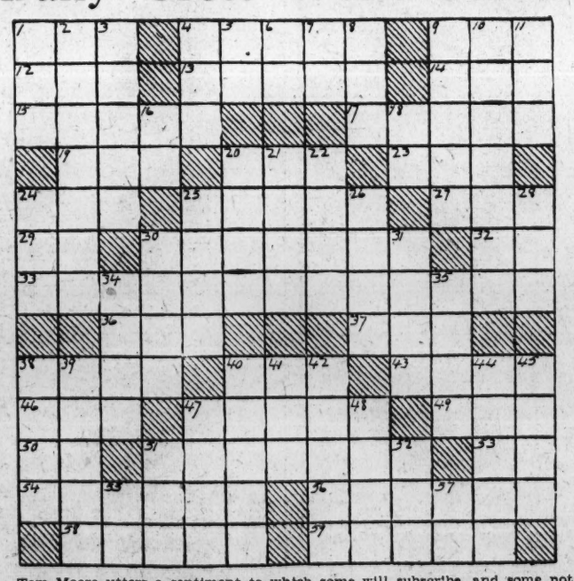

Tom Moore utters a sentiment to which some will subscribe, and some not, when he says, in "'Tis Sweet to Think:"

". . . when we're far from the Vertical 21 we love,
We've but to make love to the Vertical 21 we are near."

HORIZONTAL.

1 Brace
4 Mud
9 Termination denoting tumor.
12 Sunk fences
13 Linger about
14 Male heir
15 Author of "We have met the enemy and they are ours"
17 An organ that removes impurities from the blood
19 Portuguese money unit
20 Guido's highest note
22 Germ
24 Spread grass to dry
25 Young ladies
27 Period of time
29 The most densely populated State in the Union (abbr.)
30 Harsh
32 Plural suffix
33 In an attractive manner
36 The stern
37 Equivalence
38 Narrow opening
40 Constellation
43 Droop
46 To be ill
47 To open outward
49 Fasten
50 Sun-god
51 External
53 Exist
54 To be half asleep
56 Moving crowds
58 Precipitous
59 Moving

VERTICAL.

1 Faucet
2 In which place
3 Propelled
4 Retiring
5 The poor Indian!
6 Four
7 Myself
8 Unit of energy
9 Tribe of Indians
10 Of mixed breeds
11 Conjunction
16 In the matter of
18 The, in French (masc.)
20 Freedom from constraint
21 Osculatory organs
22 Entrance
24 Prefix; "three"
25 Trading place
26 Small piece
28 One, indefinitely
30 Plundered
31 Bite
34 The tag end
35 Sand
39 Variety of carnelia
39 Untruthful persons
40 Transform
41 Chilling
42 Land that has been tilled
44 Book of records
45 Golf mounds
47 Melt
48 Transgresses
51 To be indebted
52 Woman's marriage portion
55 Exclamation of surprise
57 Six

SOLUTION OF PRECEDING PUZZLE.

(Copyright, 1927.)

NEW YORK STUDENTS TO VISIT WASHINGTON

1,000 Americanization Pupils Will Be Tendered Reception at Capital.

JURIST WILL PRESIDE

One thousand Americanization students, from the public evening schools of New York city, will arirve in Washington this morning for a sightseeing tour of the city. They will be welcomed by school and municipal officials at a reception at 3 o'clock this afternoon on the east steps of the Capitol.

Chief Justice W. I. McCoy, of the District Supreme court, will preside at the reception this afternoon, and addresses of greeting will be made by Commissioner Proctor L. Dougherty, Superintendent of Schools Frank W. Ballou, Supervising Principal W. B. Patterson and Assistant Secretary of Labor W. W. Husband.

Arrangements for the reception are being made by L. R. Alderman, specialist on adult education, bureau of education, and Miss M. E. Alton, principal of the Americanization school of this city. Newly naturalized students of the Washington Americanization school were guests Thursday night at a reception at the school, Tenth and H streets northwest. Speakers included Justice McCoy, Assistant Superintendent of Schools Robert L. Haycock, Mrs. James M. Willey, State regent of the District chapter, Daughters of the American Revolution; Walter Lutz and Mr. Patterson. Impromptu 2-minute addresses were made by the new citizens.

The official national certificate was presented by Judge McCoy and an American flag by Mrs. Willey to each of the following newly naturalized citizens: Miss Delia Marrinan, Vito Zallapa, George Murrison, Sporathon Vlahos, Dennis Franzoulic, Miss Frances Schmid, Paul Curto, Vincenzo Totarafilo, Enugenio Bertoni, Giuseppe Gullana, Miss Mary Conolly, Angelo Graziana, Giuseppe Monaldo, Leib Eisenberg, Fames F. Glynn, David Moston, John Bontselis, Agostino Diana, Miss Catherine Suter, Mrs. Linda Vettori, Miss Pauline Steinberg, Miss Thelma Menick, Mrs. Maurie Conway, Miss Josephine Mancuso, Constantine Loukedes, Harry Moshovitis, Demetrios Harsonlas, Harry Preston, Mrs. Margaret Preston, Nicholas Carosi, Hyman L. Gordon, Pierre Ruedin, Michael Vlahos, Mrs. Sylvia Hirchel, Mrs. Mary Breitweiser, Mrs. Marie Landry Bowie, Edward Allig, Peter Dortzbach, Harry Paleologues, Mrs. Merope Theon, Jacob Kotz, Arthur Fischer, Harry Gildenhorn, Miss Bertha Gordon, John Santis, Morris Verbov, Giuseppe Carlucci, Girolamo, Demoro, Charles Joseph, Assad Milkie, Miss Zena Wallach, Oscar Guldenhorn, Staxorous Stavron, and Miss Charlotte Piet.

Submarine Tourist Studies the Earth

(Special Cable Dispatch.)

Amsterdam, May 7.—The exploits of Jules Verne's voyager under the sea have been emulated by a young savant of Holland, Dr. Vening Meinesz, who has recently returned from a circumnavigation of the globe in a submarine, during which he made many valuable scientific observations of the earth's crust.

At certain places, he reports, objects weighed more than at others. These differences, which were actual though so slight as to be measured by only the most delicate instruments, are believed to be due to variations in the density of the rocks composing the crust of the globe. So delicate are the instruments used in such measuring that the motion of a vessel on the surface of the sea interferes with their proper functioning, but in the submarine Dr. Meinesz obtained entirely satisfactory results.

Czars' Famous Ruby Is Lost to World

(Special Cable Dispatch.)

Stockholm, May 7—The treasure of the Russian czars comprised what was regarded as the most beautiful ruby in the world, a glorious stone presented to Catherine II by King Gustav III, of Sweden. Recently, it is reported, the Swedish government learned that the soviet government would gladly sell it and opened negotiations for the purchase of this stone But when experts came to examine it, to appraise its value, they found that it was merely an imitation.

The question has thus arisen, thus far without answer, what has become of the most beautiful ruby in the world? How, and by whom was an imitation stone substituted for it? And what collector possesses that famous and incomparable gem?

Wax "Sheiks" Taken From Display Window

Paris, May 7 (By A. P.).—Wax "sheiks" with insipid features and graceful postures are giving way in the tailors' windows of Paris to figures representing real personages.

One shop displays its leading offering in spring suits on a figure obviously portraying President Doumergue. Not far away strolling boulevardiers find Mayol, star of the revues, done in wax, singing one of his songs and incidentally setting off the graces of the latest in evening clothes.

Some of the new dummies are far from handsome, portraying as they do, tall, short, thin, fat and sometimes bald men.

Lenin's Lodgings To Be a Muscum

Leningrad, Russia, May 7 (By A. P.). The lodgings of Shirokaya Culitza, where Nikolai Lenin lived during the early days of the Russian bolshevist revolution, have been ordered vacated by their present tenants and are to be converted into a "Lenin museum."

One room will be furnished as it was when Lenin occupied it after his return from Switzer

NAVY PROMOTIONS WILL FILL RANKS OF LINE OFFICERS

Ensigns Appointed June 2 From Academy To Cause Reapportionment.

ACTIVE LIST DEPLETION WILL MAKE VACANCIES

Predict Strength Will Fall Short of 1927 During Year 1928.

With graduation of midshipmen on June 2, and their entry into the line of the navy as ensigns, the line, for the first time, probably will reach its maximum permanent allowance of 5,499 officers. When the members of the Naval Academy graduating class have received their commissions, the usual reapportionment of the strength of the several grades will be made, and many officers as a result will become due for promotion. This is of vital interest now, because this is the last year, under the present law, in which large annual June promotions will be made.

Although estimates of numbers to be promoted heretofore have been made, they were based on the assumed normal rate. However, it now is possible to estimate, with reasonable degree of accuracy, that the probable number of vacancies in each grade on June 2 will be 3 in the grade of rear admiral, 15 in that of captain, 36 in commander, 80 in lieutenant commander, and 180 in lieutenant.

In addition, prior to graduation, at least one lieutenant and two junior lieutenants will make their numbers for promotion. Further, there remains one vacancy in the grade of rear admiral created February 17, 1927, by the death of Rear Admiral Carl T. Vogelgesang, that must be filled by selection, and of fifteen vacancies in the grade of captain, two will be filled by the two junior commanders selected in 1926, unless some unforeseen vacancies occur prior to June 2.

After the June promotions are made, vacancies will occur until June, 1928, by reason of officers leaving the active list for various reasons. From June to possibly October, 1928, there will be a hiatus of promotions to all grades.

Predict Promotions.

This will be due to the fact that, in June of that year, because of the small Naval Academy graduating class, the line allowed strength will fall short of that of 1927 and the actual numbers in the various grades will exceed the allowed numbers as determined by the percentages fixed by the act of August 29, 1916. Until the excess in each grade is absorbed, vacancies, with consequent promotions, will not be created as officers leave the active list.

The same condition will prevail in 1929, but it is expected that thereafter a small number of promotions will be made in June of each year until the maximum allowed number of officers again is reached. From that time on, the only promotions will be those incident to casualties that later will be accelerated considerably because of a larger number of forced retirements for age or service ineligibility for promotion.

News of Veterans' Activities

AMERICAN LEGION.
Costello Post.

Costello post met at the board room of the District building Tuesday evening. Past Commander Thomas J. Walsh presided.

Comrade Edward F. Sullivan opened discussion of the world war memorial that it is proposed to erect in Potomac park. Comrade Sullivan denounced the memorial in the form now proposed and many other comrades joined him. Comrade Sullivan held that the most suitable form for a memorial is a home for all veteran organizations of the community similar to those that are being built throughout the nation. The following resolution was adopted:

"That Vincent B. Costello post disapproves of the war memorial in the form in which it is now proposed to erect in Potomac park; that this post feels that a more suitable form of memorial would be a home to be used by all the veteran organizations of the District of Columbia and that the adjutant be instructed to notify the commander of the District of Columbia, the press and the other posts of the American Legion of the District of Columbia of this action."

The charter was draped in memory of Comrades Kopper and Max Pullner, both of whom died since the last meeting. Comrade Loveless sounded taps and the post stood at attention while this last honor was being paid.

Comrade Loveless reported that the drum and bugle corps won the first prize of $50 at the Winchester apple blossom festival.

Kin Carroll announced the program is ready for the fifth performance of the minstrel show, to be given at the Jewish Community center for Victory post on Saturday, at 8 p. m. There will be dancing after the show.

The post approved the steps taken by the special committee for the formation of the Costello Post Welfare club, the purpose of which is welfare and entertainment for Costello post. Membership is to include wives, mothers and daughters of members of Costello post.

Fourteen new members were elected. Max Sturman, Lee F. Murtaugh, James John O'Brien, John C. Ofenstein, Joseph J. Oliger, Redmond M. Fitzgerald, Frank Hobson Lord, Joseph Semo, Edward Francis Clark, Allan Raymond Nelson, James Perry, Percy Clarence Klein, Andrew Joseph Gunning and William K. Hutchinson.

Comrade Photis pleaded for help for flood sufferers and $30 was raised to be donated to the Red Cross.

Jacob Jones Post.

The next monthly meeting of the U. S. S. Jacob Jones post, No. 2, American Legion, will be held at the Thomas Circle club, 1326 Massachusetts avenue northwest, tomorrow evening. Two special features are on the program—a lecture on "Ports of the World," by Chief Gunner George Bradley, and a talk by the department France travel officer, Joseph Idler, giving the latest news relative to the pilgrimage to France in September. All comrades who are contemplating making the trip should be on hand and Mr. Idler will be glad to answer questions.

The annual flower gathering which was to have taken place last Sunday was postponed on account of the weather. Comrades are therefore reminded that Sunday has been set for this event. The party will meet at the Coliseum entrance on the south side of Pennsylvania avenue at Eighth street northwest, at 10 o'clock and proceed by automobiles to the vicinity of Great Falls. A committee has been appointed to take charge of the refreshment arrangements and a luncheon will be served in the woods.

40 Femmes and 8 Chapeaux.

A benefit card party is being arranged by the 40 Femmes and 8 Chapeaux of the American Legion auxiliary, to be held in the Chestnut Farms auditorium, Twenty-sixth street and Pennsylvania avenue northwest, Saturday, May 21, at 8 o'clock.

The general chairman of the card party is Mrs. Thomas E. Fawcett. The following committees have been appointed by Mrs. Fawcett: Refreshments, Mrs. Leon Arnold, chairman; Mrs. Louise White, Mrs. M. Duvall, Mrs. M. K. Killeen; publicity, Mrs. Thomas E. Fawcett, chairman; Miss Emily Carey, Mrs. Kenneth A. McRae, Mrs. Mary E. Kolhos; prizes, Mrs. Edna McIntosh, chairman; Mrs. Viola S. Benedict, Mrs. Floyd G. Caskey, Mrs. Ethel Fowler.

Veterans of Foreign Wars.

Department No. 1, Veterans of Foreign Wars, District of Columbia, held its monthly meeting Monday in the boardroom of the District building. An appropriation of $25 was voted to the District of Columbia war memorial and all individual members were urged by Department Commander Charles H. Reilley to do their utmost in helping to achieve the purpose of the campaign.

An appropriation of $25 was voted to the District of Columbia Red Cross headquarters toward the aid of Mississippi flood disaster victims and sympathy was expressed to all those who are suffering from the results of this disaster. All post commanders were instructed to urge their membership to give as bountifully as their means might allow. It was insisted that the amount offered by the department was to act as an indorsement and not as a measure of the desire to give on the part of the Veterans of Foreign Wars.

Commander Reilley announces to all concerned that owing to conflict in dates specified, the department convention presumed to be held June 23, 24 a. 1 25 is changed to June 9, 10 and 11, all post commanders and delegates be guided accordingly.

Maj. Fassett, chairman of the joint committee of veteran organizations, known as the uniform flag committee, reported fine progress in the committee's work and spoke highly of the close cooperation given the V. F. W. by other veteran organizations in helping to bring the matter to a succesful conclusion.

Charles Kohen, chairman of the hospitalization committee, announced that an entertainment will be given under the auspices of the V. F. W. and the American Legion at St. Elizabeths hospital May 25. He also said a meeting will be held every Monday evening at 1808 G street relative to the V. F. W. auto outing to disabled veterans and to continue until June 13. The meeting will be preceded by one of Mother Stead's delightful dinners. Commander Grover E. Moore, of Federal Post, will be in charge of refreshments, Department Inspector Heise in charge of auto parking, and Mother Stead will act as official hostess.

Post Commander John J. Allen, of National Capital post, No. 127, Veterans of Foreign Wars, announces to the membership that funeral services for Comrade Harry Dean, 47 years old, were conducted Tuesday at the home, 511 M street southwest, followed by a requiem high mass at St. Stephen's Roman Catholic church, Twenty-fifth and Pennsylvania avenue. Comrade Dean's body was then buried in Arlington cemetery.

Comrade Dean served two enlistment periods in the marine corps as a noncommissioned officer, and saw service during the Cuban insurrection.

UNITED SPANISH WAR VETERANS.
Gen. Lawton Camp.

Six new members were mustered in at its meeting Monday evening, bringing its total membership up to the highest point reached since the organization of the camp. The recruiting committee has been very active, and there are many newly elected members yet to be mustered, and it is expected that there will be a large class of new members mustered in at a near future meeting. Department Commander Edward J. Nolan addressed the meeting, and talks also were made by several of the new members. Arrangements pertaining to Memorial day exercises were perfected, and members of Lawton camp assigned to the various committees. The meeting was well attended, and there were many visitors.

Gen. Miles Camp.

The meeting of Miles camp was held on Thursday at G. A. R. hall. Several new members were elected. The meeting was addressed by Dr. W. L. Cline, senior medical officer in the regional office of the United States veterans' bureau, and in the course of his remarks discussed very thoroughly the subject of hospitalization of veterans. He stated that the government was doing everything possible under the existing law, and intimated that further legislation was necessary to correct certain phases of the law to bring about a greater betterment to both the government and the veterans.

Announcement was made that Miles camp Sons of Veterans band will make its first appearance in the memorial day parade to be held on May 30. Miles camp will elect delegates to the department encampment at its next regular meeting (Thursday), and on May 26, the birthday of the late Gen. Nelson A. Miles, for whom the camp is named, services will be held commemorating his memory. Arrangements for the program are being prepared under the supervision of Quartermaster Harry J. Stahl. Commander Lorin C. Nelson announced that the charter of the ladies' auxiliary would be closed on and after May 5 and urged all prospective new members who desired to affiliate with Miles auxiliary and become charter members to file applications prior to that date. Among those who addressed the meeting were P. Campbell, of Allentown, Pa.; Commander William E. O'Neill, Past Commander C. P. Brower and Jacob Orken, of Richard J. Harden camp.

Gen. Urell Camp.

Two new members were received into Urell camp, Wade H. Coombs and Wyatt G. Franks, and it being annual muster night, all members present renewed their allegiance. Reports of visits by the members to the sick members of the camp were made and showed that the number of sick had been very materially reduced. Quartermaster Robert H. Wallace, who was compelled to go South on account of his health, has returned to the city and was present at the meeting and reported fully recovered. Commander Robert E. Washburn spoke on the coming banquet to the commander in chief to be held at the Willard hotel May 25, and urged all members who may be able to attend to do so. Past Commander Brem was designated as chairman of the memorial day committee of Urell camp with power to name the members of his committee.

Nominations for delegates to the department encampment were made and the following names placed in nomination: Kohler, Wade H. Coombs, L. J. Brown, J. E. Eschelman, M. B. Hamilton, E. W. Smith, Charles Magee, W. H. Ingram and F. H. Wilkinson. The annual inspection of the camp was made by Department Inspector P. E. Shomette. Brief addresses were made by Past Department Commander Arthur H. League, Past Commander E. W. Cooney, Astor camp; Inspector P. E. Shomette and Commander James E. Smith, of Pettit camp.

Admiral Dewey Auxiliary.

At its last meeting Monday evening four new members were affiliated with Admiral Dewey auxiliary, bringing the total of new members added since the first of the year to approximately 50. Department President Edna R. Summerfield and many of the department officers were present and many visiting women. At the conclusion of the meeting refreshments were served.

A reception and entertainment were provided by the five auxiliaries of this department in honor of Department Commander Edward J. Nolan and staff on Thursday. A play was given by members of Pettit auxiliary. A male quartet sang several songs and played on their violin, banjo, ukulele and guitar. The women composing the color team of Gen. Nelson A. Miles auxiliary danced. Miss Jeanette McCaffery, accompanied on the piano by Miss Katharine McCaffery, sang. Two members of the Third Cavalry band played on the piano and saxophone. At the conclusion of the entertainment there was dancing and refreshments.

Meetings during the week:

Tuesday: Col. James S. Pettit camp.

Thursday: Gen. Nelson A. Miles camp, Col. James S. Pettit auxiliary.

Friday: Admiral George Dewey Naval auxiliary.

Past Commander-in-chief Hamilton Ward, of Buffalo, N. Y., was a visitor in the city Tuesday. Mr. Ward served as head of the organization during 1907 and 1908.

War Veterans Club.

The members of the American War Veterans club and their families today will go on an outing on the Severn river, near Annapolis, Md. The trip will be made by automobiles, leaving Thirteenth street and New York avenue at 11 o'clock. The matter of a summer clubhouse on the banks of the Severn will be discussed at a dinner to be given this afternoon to those participating in the outing.

At a meeting of the board of governors of the club held at the home of Lieut. Charles Riemer, 1015 Quebec place northwest, president of the club, the summer program was discussed and adopted.

The first social event scheduled is a reception and dance at the L'Aiglon salons, Eighteenth and Columbia road, Wednesday evening, May 25, at 9 o'clock. A children's party will shortly be arranged for the children of members of the club, who will be the guests of Mrs. Roy E. Hughes at her home in Bethesda, Md.

On June 24, 25 and 26 the members of the club will participate in a motor trip to Orkney Springs, Va., and Shenandoah Caverns. The caravan of motor cars will leave this city at noon on the first day, arriving in time for supper the same evening at Orkney Springs, where the members and their families will be welcomed by E. L. Cockrell. It is planned to give a ball Saturday evening at the hotel. Saturday will be spent in outdoor sports and the return trip will be made Sunday afternoon. Those desiring to see the caverns will motor there after dinner and will be the guests of Mr. and Mrs. Hunter B. Chapman at the caverns. Accompanying the members of the club will be veterans from the Walter Reed, U. S. Naval and Mount Alto hospitals.

At the next meeting of the club the question of increasing the membership of the board of governors will be presented for action. The many activities of the club will be divided among the members of the board.

MEDICAL OFFICERS OF NAVY ASSIGNED TO NEW STATIONS

Capt. Grow to Become the Assistant Chief of Medicine Bureau.

DUNBAR WILL BE SENT TO ANNAPOLIS HOSPITAL

Kennedy to Go on Duty as a Member of Examining Board.

Capt. Eugene J. Grow, who for some time has been on duty at the Navy Department, in the bureau of medicine and surgery, as inspector of medical department activities, will be assigned as assistant chief of that bureau, relieving Capt. Arthur W. Dunbar, who will go to duty in command of the Naval hospital at Annapolis.

Capt. Robert M. Kennedy, now in command of that hospital, will come to the Navy Department for duty as a member of the naval examining and retiring boards and of the board of medical examiners, relieving Capt. Edgar Thompson, who will go to duty at marine barracks in this city.

Capt. James S. Woodward, who has been serving with Rear Admiral Mark L. Bristol while in command of the American naval detachment at Constantinople, will accompany that officer to the Asiatic station and will assume duty as fleet surgeon of the Asiatic fleet.

Other Changes in Stations.

Other changes in stations and duties of medical officers of the navy will be made as follows: Commander E. A. Vickery from Naval War college, upon completion of the course, to duty as aid on the staff and as force surgeon of the naval forces in Europe, on board U. S. S. Richmond; Commander Gardner E. Robertson from Naval hospital in this city to Naval hospital, Pearl Harbor, Hawaii; Lieut. Comdr. William W. Behlow from U. S. S. Relief to Naval hospital at New York, and Lieut. Comdr. James A. Brown from First brigade of marines in Haiti to Naval hospital, Great Lakes, Ill.

Lieut. Comdr. Robert T. Canon, whose resignation as an officer of the navy medical corps was accepted to take effect June 20, has withdrawn the resignation.

The following have resigned from the medical corps: Lieut. Robert F. Hague, marine recruiting station, Cincinnati, and Lieut. Harry L. Reinhart, U. S. S. Colorado.

REAR ADMIRAL CHAMBERS RANKS IN HIGHER GRADE

Succeeds Harris, Who Will Practcie Engineering in New York City.

PLACES FOR LIEUTENANTS

Capt. Frank T. Chambers, who was recommended by a recent selection board for promotion to the rank of rear admiral in the civil engineer corps, will take rank in the higher grade from April 6, filling the vacancy resulting from retirement of Rear Admiral Frederic R. Harris on April 5. Admiral Harris has opened offices in New York city for practice as a consulting engineer.

Lieuts. Henry P. Needham, Beauford W. Fink, jr., John R. Perry and Harry A. Bolles will complete a two-year course of postgraduate instruction in civil engineering at Rensselaer Polytechnic institute, Troy, N. Y., on June 12, and they have been directed to report about June 13 at the Navy Department for temporary duty in bureau of yards and docks preparatory to permanent assignment to stations. Lieut. Needham will go to duty at navy yard, Mare Island, Calif., but the assignments of the others have not been announced.

Ensigns W. L. Richards, W. T. Eckberg, R. P. Carlson and W. B. Short will commence the second and last year of the course at Troy in September. Ensigns William B. Howard, Claire C. Seabury, William Sihler and Harold M. Sylvester in June will complete the first year of instruction in civil engineering at Naval Academy, and in September they will go to Troy for the two-year course.

Ensigns Richard F. Armknecht, Charles L. Strain and Robert H. Meade, who some time ago were selected for the course in civil engineering preparatory to transfer to the civil engineering corps, are under orders to report at Naval Academy in July for the first year of the course.

EFECT OF HEATING CANNON IS STUDIED

Information Obtained to Aid in Determining Rate of Fire.

Experimental firings have been in progress at Aberdeen proving grounds, Md., to determine the effect on temperature of the bore of cannon of various rates of fire. Series of rounds were fired, varying in number and rate, and the rise in temperature in the cannon measured accurately. The information obtained in this way will be of assistance in determining the rate of fire that can be expected of cannon in the field in different circumstances of use.

Comprehensive investigations also are being made at the proving ground of various petroleum oils in recoil mechanisms of artillery, in order to ascertain what oils have the most desirable characteristics and to fix the specifications for them.

Decision has been reached upon various modifications necessary in improvement of the 155-mm. gun and 8-inch howitzer material of postwar type, which have been under test by the field artillery at Fort Bragg, N. C. The changes will be incorporated into the materiel and tests continued.

MARINE CORPS ASSIGNMENTS

LIEUTENANT COLONEL—C. Campbell to Guam.

MAJORS—P. C. Marmion to Newport, R. I.; G. W. Van Hoose, M. B. Humphrey to Quantico, Va.

CAPTAINS—B. A. Bone to U. S. S. Tennessee; B. M. Coffenberg to New York; G. B. Erskine, E. W. Skinner to Quantico, Va.; J. P. Schwerin to Puget Sound, Wash.; J. M. Bain, A. W. Jacobsen to Quantico, Va.; C. M. Ruffner to Philadelphia.

FIRST LIEUTENANTS—R. T. Presnell, S. Chappelle, L. E. Hobn, to Quantico, Va.

SECOND LIEUTENANT—A. T. Hunt to Quantico, Va.

Navy Retirement Decision Affects Active-Duty Pay

President in Future May Fix Date on Which Transfer Will Take Place—Action Will Permit Officer to Reach Home Before Service Expires.

Hereafter, according to a decision just reached by the Navy Department, upon the transfer of officers to the retired list, the President in approving the proceedings and findings of the retiring boards, may fix a definite date in the future on which the retirement of an officer shall become effective.

The determination of this question was occasioned by decisions of the comptroller general, holding that officers upon retirement for physical disability were entitled to receive active-duty pay to the date the proceedings of the retiring boards were approved by the President, and could not receive any compensation after that date other than the retired pay to which entitled.

It was found that this operated most unfairly to officers on distant stations, and a method was sought whereby that injustice might be avoided, and the effect in the comptroller general's decision nullified. Now, in referring the proceedings in such cases to the President, the Navy Department will make recommendations that the date of retirement of officers of the navy and marine corps for physical disability be definitely stated in the President's approval of the proceedings.

By this procedure it will be possible to fix the date of retirement at such time in the future as will permit the officer concerned to be relieved from his station and proceed to his home before his retirement becomes effective.

Commander John R. Brady, of the retired list of the navy, has brought suit in the Court of Claims to obtain a reversal of a decision of the comptroler general refusing to permit him to count active service rendered since retirement in the world war to advance him into a higher pay period.

Commander Brady entered the navy in 1889 and was retired as a commander in March, 1917, for disability incident to the service, after over 27 years of active duty. Subsequent to the world war he performed active duty amounting to almost three years, which added to his service prior to retirement makes more than 30 years' service.

NEW DUTIES ANNOUNCED AMONG ARMY OFFICERS

Maj. Gen. Fox Conner Now Commands First Division at Fort Hamilton.

RELIEVES BRIG. GEN. DRUM

Maj. Gen. Fox Conner arrived at Governors island, N. Y., May 5 to assume formal command of the First army division, and thence went to the headquarters of the division at Fort Hamilton and assumed command, relieving Brig. Gen. Hugh A. Drum, the acting division commander.

Brig. Gen. E. E. Booth last week assumed duty with the War Department general staff and as assistant chief of staff G—4.

Col. James C. Rhea, cavalry, becomes a brigadier general on May 22, to fill the vacancy that will occur on retirement of Brig. Gen. William J. Glasgow on May 21.

Maj. Gen. Benjamin A. Poore, commanding the Seventh corps area, will be placed on the retired list June 24; Col. F. J. Koester, on recruiting duty at headquarters of Ninth corps area, on June 2, and Col. J. O'Shea, on national guard duty at headquarters of Sixth corps area, on June 29.

The following officers of the army have been transferred to the retired list on account of physical disability: Capt. E. W. Bonney, Sixty-fifth infantry; First Lieut. Joseph W. P. Resing, Thirtieth infantry, and First Lieut. William H. Barlow, Eighty-third field artillery.

The resignations of the following officers have been accepted: Capt. Robert J. King, infantry, and Second Lieuts. Robert H. Thomson, jr., and John H. Hailie, jr., infantry, and Gabe E. Parker, jr., field artillery.

The following officers have been ordered before retiring boards at the places stated: Maj. Charles M. McCorkle, judge advocate general's department, Washington; Maj. Joseph D. McKeany, quartermaster corps, Chicago, Capt. Martin B. Dunbar, quartermaster corps, Chicago, and Capt. H. A. Baumeister, infantry, Fort Omaha, Nebr.

SERVICE ORDERS

ARMY ASSIGNMENTS.

QUARTERMASTER CORPS—Capt. Graves B. McGary to Camp Normoyle, Tex. Col. David L. Stone to infantry. Capts. Clarence Longacre to Washington, D. C.; Paul F. Huber to Fort Riley, Kans.; Alston B. Ames to Fort Strong, Mass. Second Lieut. Gustave J. Fehrman, reserve, to New Cumberland, Pa. First Lieuts. Anthony H. Mayer, Art O. Hedquist, reserve, to Chicago; Robert E. McBride, reserve, to San Antonio, Tex. Capt. Leighton C. Worthington to New York. Maj. Joseph D. McKeany to retiring board. First Lieuts. Mark H. Slaymaker, reserve, to Chicago; Frank S. Erickson to Kelly field, Tex.; William R. Mackinnon to Fort Hamilton, N. Y.; Victor L. Robinson to Camp Custer, Mich.; Lieut. Col. Henry Gibbons to Hawaii. First Lieut. Simon Jacobson to Brooklyn, N. Y. Capt. Edward Eccles to Camp Lewis, Wash.

CAVALRY—Second Lieut. Edwin P. Crandell to first lieutenant. Capts. Harry Foster to Fort Ethan Allen, Vt.; Samuel R. Goodwin to Fort Oglethorpe, Ga.; William Tussey to Fort D. A. Russell, Wyo. First Lieut. Dana G. McBride to Fort Huachuca, Ariz. Capts. Edward A. Everitt, jr., to Monterey, Calif; Clarence A. Shannon to Fort Sheridan, Ill. First Lieut. Einar A. Schjerven to Monterey, Calif. Capts. Wallace J. Redner, Raymond C. Gibbs, to Fort Huachuca, Ariz.; Ben A. Mason to Fort Leavenworth, Kans.; Samuel A. Greenwell to Fort Sam Houston, Tex.; Charles F. Houghton to Fort Riley, Kans. Maj. Murray B. Rush to Fort Ringgold, Tex. First Lieut. James C. Browne to quartermaster corps, Fort Hoyle, Md. Capts. George S. Andrew to major; Wilson T. Bals to Urbana, Ill.; William H. W. Reinburg to Monterey, Calif. First Lieuts. Benjamin H. Graham, Richard H. Darrell, to Fort Bliss, Tex. Capts. Harrison S. Beecher, Rossiter H. Garity, to Camp Marfa, Tex. Capt. John H. Irving, First Lieut. Thomas E. Whitehead, to Fort Clark, Tex. First Lieut. James V. Dagne to Fort Bliss, Tex. Capt. Waldemar A. Falck to Monterey, Calif.

MEDICAL CORPS—First Lieuts. Clifton E. High, Melvin T. Means, resign; Lieut. Col. Raymond F. Metcalfe, Maj. Elton L. Titus, Capts. Fabian L. Pratt, Frank W. Young, First Lieuts. Marvin E. Kennebeck, Frank E. Patterson, to Hawaii; Maj. Albert W. Greenwell to Manila; Lieut. Col. Howard H. Baily to Camp Meade, Md.; Majs. Herbert L. Quicksall to Fort Sill, Okla.; Walter F. Machlin to Fort D. A. Russell, Wyo.; Capts. William R. L. Reinhardt to Fort Benning, Ga.; Byron J. Peters to Marchfield, Calif.; Montreville A. St. Peter to Fort Omaha, Nebr.; Capt. Seth A. McConnell to New York; Maj. Paul F. Cope, reserve, to Fort Leavenworth, Kans.

ARMY NURSE CORPS—First Lieut. Samantha C. Plummer retires.

INFANTRY—First Lieut. Rolland F. Sherry to home; Maj. Campbell B. Hodges to lieutenant colonel; Capt. Kenneth M. Halpine to major; First Lieuts. Francis P. Simpson to captain; Henry B. Sheets to West Point, N. Y.; Col. Allen Parker to Huntington, W. Va.; Second Lieuts. Joe O. McMahan to Fort Logan, Colo.; Donald D. Rule to San Francisco; Maj. Harry F. Hazlett to Fort Leavenworth, Kans.; Capt. Alonzo P. Fox to signal corps, Washington, D. C. First Lieut. Miguel Montesinos to Rio Piedras, P. R.; Capt. Reginald R. Bacon to Claremont, Calif.; Maj. Fred L. Walker to Faribault, Minn.; Capts. Walter E. Lauer to Burlington, Vt.; Henry Y. Lyon, Wallace W. Parkers, to Lincoln, Nebr.; Second Lieut. Aloysius E. O'Flaherty, jr., to West Point, N. Y.; First Lieut. Gustin McA Nelson to Newark, Del.; Capt. James J. Pirtle to Bloomington, Ind.; Henry W. Robinson to Atlanta, Ga.; First Lieut. Joseph W. F. Resing retires; Capts. Cecil J. Gridley, Thomas E. May, to Hawaii; William L. Wharton to Baton Rouge, La.; First Lieuts. Lloyd H. Gibbons to Nogales, Ariz.; Joseph J. Billo to Miller field, N. Y.; Second Lieut. Melville F. Grant to Camp McClellan, Ala.; Capt. Edwin E. Keatley to Plattsburg barracks, N. Y.; Col. Allen Parker to home; Capts. Harold A. Baumeister to retiring board; Eli W. Bonney retires; Second Lieut. Robert H. Thompson, jr., resigns; First Lieut. Richard P. Ovenshine to Fort Slocum, N. Y.; Capt. Robert J. King resigns; First Lieut. Robert J. Hoffman to captain; First Lieut. Charles Q. Lifsey to Clemson college, S. C.; Capts. Ernest E. Higgins to Raleigh, N. C.; Herman F. Kramer, Joel R. Burney, Carl M. Innis to Urbana, Ill.; Second Lieut. John H. Haile, jr., resigns; Majs. Arthur W. Lane to Plattsburg barracks, N. Y.; Frank A. Sloan to Fort Ontario, N. Y.; Capt. Francis B. L. Myer to Chicago, Ill.; Col. Ralph McCoy to New Brunswick, N. J.; Second Lieut. Harry D. McHugh to West Point, N. Y.; Capt. Thomas L. Sinkler to West Point, N. Y.; Maj. Paul Murray to Fort Sam Houston, Tex.

AIR CORPS—Second Lieut. Herbert V. Vanatta, reserve, to Selfridge field, Mich.; First Lieut. Gervais W. Trichel to Fort Monroe, Va.; Capt. Byrne V. Baucom, First Lieuts. Frederick von H. Kimble, Aubrey Hornsby, Paul L. Williams, Earl S. Hoag, Charles McK. Robinson, John S. Gullet, Arthur L. McCullough, James M. Bevans, Second Lieuts. Patrick W. Timberlake, Hoyt S. Vandenberg, Walter C. White, James Hewins, jr., Ralph E. Fisher, Edgar T. Noyes, John H. Dulligan, Earl W. Barnes, Dixon M. Allison, George L. Murray, Wallace H. Bailey to U. S. S. Langley. William Granat to U. S. S. Concord. Alfred T. Clay to Hampton Roads, Va. Richard L. Connolly to U. S. S. Concord. Byron S. Degue to Annapolis. Lyal A. Davidson, to Washington, D. C. James B. Glennon to U. S. S. Maury. John H. Magruder to Washington, D. C. Samuel N. Moore to Asiatic station. Adolf von S. Pickhardt, William H. Porter, to Washington, D. C. Franklin S. Steinwachs to U. S. S. Melville. Gordon Hutchins to U. S. S. Milwaukee. Douglas W. Coe to Asiatic fleet. Vincent H. Godfrey to New York. Harry R. Bogusch to San Diego, Calif.

LIEUTENANTS—Alonzo B. Alexander to U. S. S. Florida; John E. Canoose to New York; Emil Chourre to battle fleet; Richard F. Cross, Frank C. L. Dettman, John E. Dingwell to New York; Volney C. Finch to battle fleet; Clayton S. Isgrig, Charles R. Jeffs, Edward E. Pare, Walter H. Roberts to New York; Charles A. Rowe to home; Leland D. Webb to scouting fleet; James Humbert to Cincinnati; James R. Allen to Philadelphia; Mortcn B. Sterling, Gilbert B Myers to Boston; James M. Hester to Newport, R. I.; William T. Twitchell to Key West, Fla.; Rupert M. Zimmerli to New York; Paul C. Wrenn to U. S. S. Pennsylvania; Edgar R. Wixkler to U. S. S. Antares; Benjamin P. Ward to scouting fleet; Benjamin N. Ward, Edward M. Thompson, Francis Taylor to New York; John Stanley to U. S. S. New York; Francis A. Packer to U. S. S. Omaha; Michael MacDonald to Asiatic station; Lester T. Hundt to scouting fleet; Royal A. Houghton, Maurice E. Hatch, James E. Hamilton, Joseph A. Guard to New York; Frederick O. Goldsmith to Virgin islands; William W. Fife to U. S. S. Mississippi; James B. Donnelly to battle fleet; Cornelius J. Collins to home; Neill D. Brantly to U. S. S. Utah; Thomas O. Brandon to U. S. S New York; Virgil K. Bayless to U. S. S. West Virginia; Robert Anderson to U. S. S. Milwaukee.

LIEUTENANTS (j. g.)—James R. Andrews to U. S. S. Chewink; Carlos J. Badger to Denver, Colo.; William P. Burford, John C. McCutchen to U. S. S. Chewink; Jesse G. Coward to Annapolis; Rudolf L. Johnson to scouting fleet; David B. Justice to Annapolis, Md.; Christopher S. Long to U. S. S. Texas; Frank V. Rigler to U. S. fleet; Jesse R. Wallace to U. S. S. Wyoming; David W. Lyon to Pearl Harbor, T. H.; Harold A. Carlisle to New York.

ENSIGNS—Farrington L. N. Bass to U. S. S. New York; Charles A. Bond to U. S. S. John D. Ford; Elmer C. Buerkle to U. S. S. Chewink; Robert S. Carr to Washington, D. C.; William B. Howard, Claire C. Seabury, William Sihler, Harold M. Sylvester to Troy, N. Y.; Charles V. Broadley to U. S. S. Chewink; Charles F. Chillingworth to U. S. S. Burns; Adrian M. Hurst, Bruce D. Kelley to U. S. S. Chewink; Louis Shane, jr., to San Francisco; Joseph P. Thew to U. S. S. R-17.

COL. EVANS TO COMMAND GENDARMERIE IN HAITI

Cols. Turrill and Harllee Coming to Marine Headquarters for Assignment.

PROMOTIONS ARE PLANNED

Col. Frank E. Evans, upon completion of the course at Naval War college will proceed to Haiti for duty as chief of the gendarmerie, relieving Col. Julius S. Turrill. Maj. William P. Bevan, now with this organization, will relieve Col. William C. Harllee as assistant chief. Cols. Turrill and Harllee will come to the headquarters of the marine corps for assignment, and Col. Harllee probably will go to the next course at the War college.

The annual board to prepare lists of those colonels considered eligible for appointment as heads of staff departments will meet late this month at headquarters of the corps, and it will consist of Maj. Gen. John A. Lejeune, commandant of the corps; Brig. Gen. George Richards, paymaster; Brig. Gen. Charles L. McCawley, quartermaster; Brig. Gen. Rufus H. Lane, adjutant and inspector, and Brig. Gen. Ben H. Fuller, with Brig. Gen. Dion Williams as a member in place of Gen. Lane during preparation of the list for the adjutant and inspector's department.

The board to prepare a list of colonels considered eligible for appointment as brigadier generals in the line will meet about June 1, and it will consist of Maj. Gen. Wendell C. Neville, and Brig. Gens. Harry Lee, Lane, Fuller and Williams.

Lieut. Col. Chandler Campbell, at marine barracks, Parris Island, S. C., who is under orders to command marines in Guam as relief of Col. George C. Reed, has been directed to proceed via army transport leaving San Francisco about June 10. Maj. Marion B. Humphrey, who will captain the marine corps rifle and pistol teams this year, has been ordered relieved from duty as executive officer on the staff of the commander of marines in Nicaragua.

WILBUR COMMENDS GUNNERY OFFICERS ON YEAR'S PRACTICE

Letters Are Sent Commanders for Showing in Short-Range Firing.

STANDING OF VESSELS IN ENGINEERING GIVEN

Decatur Leads the Destroyer Class; R-10 Is First in Submarine Performance.

Secretary Wilbur is sending letters of commendation to officers in command of turrets and batteries of battleships that made the highest records in the short-range battle practice of this gunnery year, as follows:

Lieut. J. A. Poindexter, 16-inch 45-caliber turret No. 3, U. S. S. West Virginia, highest merit, and Lieut. J. L. Holloway, 16-inch 45-caliber turret No. 2, of the same ship, which made 95 per cent of the highest merit.

Ensign W. L. Erdman, 14-inch 50-caliber turret No. 4, U. S. S. California, highest merit.

Lieut. T. D. Warner, 14-inch 45-caliber turret No. 2, U. S. S. Oklahoma, highest merit, which breaks the previous high record made by the same turret in 1923.

Lieut. C. W. Humphrey, 12-inch 50-caliber turret No. 2, highest merit.

Marine Captain Commended.

Capt. Lyman Passmore (marine corps), 5-inch 51-caliber battery, U. S. S. Pennsylvania, highest merit.

Lieut. W. L. Fields, 3-inch 50-caliber battery, U. S. S. Mississippi, highest merit.

Following is the relative standing of leading vessels of certain classes of the navy in engineering performances for this competitive year to March 31:

Destroyer class—1, Decatur; 2, Litchfield; 3, McCawley; 4, Smith Thompson; 5, Robert Smith; 6, Burns; 7, Henshaw; 8, Peary; 9, J. F. Burnes; 10, Yarborough.

Mine sweeper class—1, Whippoorwill; 2, Umpqua; 3, Mahopac; 4, Tanager; 5, Tatnuck; 6, Gannet; 7, Pelican; 8, Grebe; 9, Finch; 10, Ontario.

Submarine class—1, R-10; 2, R-6; 3, S-43; 4, S-42; 5, R-7; 6, R-14; 7, R-2; 8, R-4; 9, S-13; 10, S-24.

CHAPLAINS IN SERVICE OF NAVY ARE REASSIGNED

Capt. Pearce Is to Be Sent to the Submarine Base at Coco Solo.

GOTTSCHALL TO CHINA

Capt. Hugh M. T. Pearce will be sent from duty at naval air station, Pensacola, Fla., to duty at submarine base, Coco Solo, Canal Zone, relieving Lieut. Louis D. Gottschall, who goes on duty with the Fourth regiment of marines in China, and Capt. Pearce will be succeeded at Pensacola by Commander George S. Rentz from the U. S. S. Wright.

Commander Charles H. Hastings, chaplain of the scouting fleet, will be transferred May 23 from U. S. S. Texas to U. S. S. Arkansas and thence to U. S. S. Wyoming, incident to shifts of the flag of the commander of that fleet.

Commander Emil H. Groth will be relieved from duty with first brigade of marines in Haiti, and will proceed, via July transport and temporary duty at Philadelphia navy yard, to join U. S. S. Arkansas after transfer of the fleet flag to U. S. S. Wyoming, and he will be relieved in Haiti by Lieut. Comdr. Thomas F. Regan, now on duty at Boston navy yard.

Commander Robert F. Miller goes from duty on hospital ship Mercy to duty at naval proving ground, Indian Head, Md., succeeding Commander William W. Edel, who went on duty with marines in China.

Commander Burt D. Stephens, now on duty at Naval hospital at Norfolk, will go to duty at Tutuila, Samoa, as relief of Lieut. James M. Hester, who will go to duty at naval training station, Newport, R. I.

Lieut. Comdr. Harry M. Peterson will go from marine corps base, San Diego, Calif., to duty in Guam.

Lieut. Comdr. Walter L. Steiner will be assigned to U. S. S. Oklahoma for the midshipmen's cruise and then will return to duty at Philadelphia yard.

Lieut. George L. Markle will be transferred from naval training station, Newport, to U. S. S. Dobbin, relieving Lieut. William H. Rafferty, who will go to duty as assistant chaplain at Naval Academy; Lieut. Christopher H. Long will be transferred from U. S. S. Arkansas to U. S. S. Texas, and Lieut. Earl M. Criger from U. S. S. Memphis to naval air station, Lakehurst, N. J.

ZIEGEMEIER TO BECOME HEAD OF FLEET TRAINING

Block, Now Ordnance Bureau Chief, May Be Given Sea Command.

PYE TO MINE

Is The Capital *of* These United States to be *One of The Cities* that Will Remember? *The Answer Must Be Yes!*

Over 26,000 daughters and sons of the District of Columbia served the Nation in its hour of need. Over five hundred of this number made the supreme sacrifice—and lay down their lives for their country. Now, it is proposed to erect a suitable Memorial to their memory and every Washingtonian is to have the privilege of sharing in its building.

IN a lovely grove of trees beyond the reflecting basin of the Lincoln Memorial is the place selected for the proposed Memorial—a Doric temple of gleaming white marble, in which it is planned to hold the future military concerts of Potomac Park. The names of each of the 535 sons and daughters of the National Capital are to be, it is proposed, inscribed upon the marble ceiling of this temple. The name of every one who served in the World War will rest in the cornerstone.

FOR such a cause—and for such a Memorial—it will be a privilege and an honor to contribute. For this permanent symbol of our remembrance—our love and our gratitude—you are now asked to make a pledge. It may be as small or as large as your purse and your personal inclination dictate—but you will wish, of course, to have some part in it—and this is your opportunity.

THIS is your opportunity to "record for all time, our pride and gratitude to those who offered and gave everything in the defense of the Nation, ten years ago." The President has indorsed the Memorial. Practically every community comparable to Washington has already erected some such Memorial to their local women and men. Shall we be less thoughtful—less grateful—less lacking in appreciation?

Let us remember—and help support the Memorial Fund!

Cut Out This Coupon and Mail Today

John Poole, Treasurer,
D. C. Memorial Commission,
Federal-American Bank,
14th & G Streets N.W.

I am sending my check for $..... as my contribution to the D. C. Memorial Fund.

Name .....

Address .....

.....

Note—Payment of large subscriptions may be distributed over a period of three years. Please make checks payable to Mr. John Poole, Treasurer, Federal-American National Bank.

REAL ESTATE

The Washington Post.

CLASSIFIED ADS

R — WASHINGTON: SUNDAY, MAY 8, 1927. — R

The WASHINGTON REALTOR

VOL. 1. NO. 32.

THE WASHINGTON REALTOR
Published Every Sunday
by the
Washington Real Estate Board
James P. Schick,
Executive Secretary
Editor

REALTOR

A realtor is a real estate broker who is a member of a local board having membership in the National Association of Real Estate Boards, an organization incorporated for the advancement of the interest of real estate brokers and the protection of the public from the unprincipled agents or brokers.

THE WASHINGTON REAL ESTATE BOARD

John F. Maury, President.
W. C. Miller, First V. President. Ben. T. Webster, Second V. President.
James P. Schick, Executive Secretary.

EXECUTIVE COMMITTEE.

Clarence F. Donohoe, W. C. Miller, John F. Maury, Ben. T. Webster, Claud Livingston, Jesse H. Hedges and M. P. Canby.

APPRAISAL COMMITTEE.

H. Clifford Bangs, George Calvert Bowie, Arthur Carr, Clarence Dodge, William A. Hill, William J. Flather, jr., J. Dallas Grady, L. C. Leigh and Wm. M. Throckmorton.

ACTIVE MEMBERS.

American Security & Trust Co.
Aurora Hills Homes, Inc.
Bangs, H. Clifford.
Barry, David E.
Bauman & Heinzman.
Beckham, Maurice A.
Berry, J. McKenney.
Blundon Co., Francis A.
Boss & Phelps.
Bradley, Beall & Howard, Inc.
Breuninger & Sons, L. E.
Brickley, John A.
Briggs, Edson W., Co.
Brodie & Colbert, Inc.
Brown, Walter A.
Burton & Condit.
Cafritz Co., Inc., Morris.
Carr, Arthur.
Carr, Edward R
Carter, H. H.
Caywood Bros. & Garrett.
Davidson & Davidson.
Davis, Floyd E.
Donohoe, John F., & Sons.
Donnelly & Plant.
Douglass & Phillips, Inc.
Dunigan, Inc., D. J.
Edwards, Burr N.
Edmonston, R. Owen, jr.
Ellis, William R.
Fisher & Co., Inc., Thomas J.
Fowler, J. Edward.
Gaddis, Leroy, jr.
Gantt & Kenyon.
Gardiner & Dent, Inc.
Gasch, Herman E.
Gibbons, Frank A.
Gill & Son, Herbert A.
Gladman, Harry E.
Glover & Flather.
Grady, J. Dallas.
Graham & Co., F. W.
Graham & Ogden.
Gravatte, L. T.
Groomes, L. W.
Hagner Co., Randall H.
Hartung & Co., William K.
Heater, Robert E.
Hedges & Middleton, Inc.
Herbert & Sons, Joseph A.
Higbie & Richardson.
Hill, William Corcoran.
Hoover, Reeve.
Hopkins-Armstrong, Inc.
Houghton & Co., A. C.
Howenstein Bros.
Jones & Co., Edward H.
Jarrell Co., Thomas E.
Judd, Theodore M.
Kay-Schnider-Kay, Inc.
Kellams, Harry W.
King, A. A.
Kite, Harry A.
Kolb, J. Leo.
Lampton Co.
Latimer Co., Lee D.
Lewis, H. Latane.
Linkins, George W.
McKeever & Goss.
McKibbin, Marshall.
McLachlen Banking Corp.
McNey Realty Co.
Maddux, Marshall, Moss & Mallory, Inc.
Maury & McLean, Inc.
Merchants Bank & Trust Co.
Middaugh & Shannon, Inc.
Miller, W. C. & A. N.
Moore & Hill, Inc.
Morsell, H. Tudor.
Munsey Trust Co.
National Metropolitan Bank.
Nesbit, Fred T.
Norment, Smith & Fuller Co.
North Washington Realty Co.
Normoyle, William P.
O'Connor, Frank J.
O'Neill, Frank A.
Parker, C. H. Co.
Pennebaker, James Y.
Petty & Petty.
Petty, Thomas E.
Phillips, William S. & Co.
Quick Realty Co., Inc.
Quinn Co., Inc., John.
Rawlings, Jesse W.
Ritchie, William H.
Russell Co., Percy H.
Rust Co., H. L.
Sager, Charles D.
Sansbury Co., N. L.
Saul Co., B. F.
Saunders Co., Inc., Wm. H.
Schwab, Valk & Canby.
Scrivener & Bro., John.
Seay, Harry A.
Shannon & Luchs, Inc.
Shapiro-Katz Realty Co.
Shapiro Co., The Joseph.
Shea, James F.
Shoemaker, Louis P.
Shreve, Charles S.
Simmons, Cyrus.
Simpson & Co., C. W.
Small & Co., C. H.
Stone & Fairfax.
Story & Co.
Sullivan Bros.
Swartzell, Rheem & Hensey Co.
Takoma Park Realty Co.
Terrell & Little, Inc.
Thomas Co., J. Benson.
Thompson & Co., Inc., John W.
Thornton, H. L.
Turner, Lloyd R.
Union Realty Corp.
Waggaman & Brawner, Inc.
Walker & Co., Inc., Allan E.
Walker, J. Curtis.
Walker, William H.
Walshe, Inc., P. J.
Wardman Construction Co., Inc.
Warren, Monroe & Robert Bates.
Washington Loan & Trust Co.
Weaver Bros.
Weedon & Co., J. C.
Weeks, Ernest P.
Welch, Harry S.
Weller, Joseph I.
West Company, W. H.
Westcott & Co., Horace H.
Wilcox, Hane & Co., Inc.
Wire Co., Preston E.
Woodward, James Morris.
Worthington & Son, George Y.
Zantzinger, O. B.
Zirkle, Joseph C.

Realty Board Plans By-Law Amendments

There will be a special meeting of the Washington Real Estate board on May 13, at 8:15 p. m., at Wardman Park hotel. Business of the utmost importance, dealing with amendments to the by-laws, is the reason for calling this special meeting.

A full and thorough discussion of the proposed amendments which have been sent to all the members is desired in order that the board may have the benefit of all suggestions. Following the special business and regular entertainment a buffet supper will be served.

Rare Birds on Ship Demand Own Diets

New York, May 7 (By A. P.).—When it comes to feeding songsters, George Logis prefers feeding the human ones, although he considers the operatic species often temperamental in their choice of dishes. In charge of a ship's cargo of rare birds, he told of their peculiarities at mess. The Shama thrush wanted boiled eggs with worms on the side, the strawberry finch wanted millet seeds and the Java sparrow insisted upon canary seeds.

Rochester Observes Nine Kinds of Weeks

Rochester, N. Y., May 7 (By A. P.).—This is Rochester's week of weeks. The populace is celebrating "egg week," "bicycle week," "clean-up week," "baby week," "lingerie week," "furniture week," "music week" and "Peter Pan week."

In addition there are two murder investigations and a murder trial going on.

Turkestan Women Are Fighting Veil

Moscow, May 7 (By A. P.).—Thousands of Moslem women in Russian Turkestan seized the May day celebrations as an opportunity to declare a revolt against the tyranny of the veil, say advices received today from Samarkand.

Fifteen thousand women paraded unveiled in Samarkand. At Tashkent, in the presence of 25,000 persons, the defiant women threw their veils in a heap in the public square and burned them amid cheers and groans from the spectators. At Khokand 150 veils were burned.

Wife Is Studying Law; Will Assist Husband

New York, May 7 (By A. P.).—Her three children having grown up, Mrs. Rosalind S. London feels she needs some main interest in life, so she has gone four years to law school and is to become her husband's partner in practice.

Schedule of Washington Real Estate Board

Monday—Seattle convention committee meeting, 1:30 p. m., offices of the board.

Tuesday—Sales managers' division, luncheon, red room, Hamilton hotel, 12:30 p. m.

Thursday — Executive committee meeting, 1:30 p. m., offices of the board.

Friday—Appraisal committee meeting, offices of the board, 2 p. m. Special night meeting, Wardman Park hotel, grill room, 8:15 p. m.

CALIFORNIA PLANS STATE-WIDE BILLS FOR PARKING WORK

Zoning Procedure in Counties Would Be Same as for Cities.

ACT HAS INDORSEMENT OF REAL ESTATE GROUP

Wisconsin Assembly Makes Plats on Lakes Submit to Health Rules.

Measures to insure subdivision standards and to advance city and regional planning have had an important place in the proposed State legislative matters closely affecting real estate with which constituent boards of the National Association of Real Estate Boards are now concerned.

A bill which would provide that all subdivision plats bordering on any lake or stream shall have the approval of the State board of health is now before the Wisconsin legislature. The bill is approved by the Wisconsin Association of Real Estate Brokers as an important measure to prevent exploitation of lake land or riverside lots by unscrupulous promoters.

A complete city and regional planning act for California is now before the California legislature, together with a group of allied bills which would facilitate State-wide regional planning and park development.

The planning act has the indorsement of a State-wide conference on city planning which has recently been held under the joint auspices of the California Real Estate association and the League of California Municipalities, and which was participated in by representatives of real estate boards, chambers of commerce and other civic organizations and by city officials concerned with the planning problem.

Bills Recommended.

Other proposed acts now before the legislature which were recommended by the conference include:

A bill which would extend to counties the same procedure in zoning as now required of cities, with a definite procedure for establishing setbacks and issuing building permits.

A bill creating a State park commission, authorizing a survey of the recreational possibilities of the State, and submitting to the people of the State a $6,000,000 bond issue for State park purposes.

A bill which would permit counties to form county park boards. A second bill to permit the formation of local park and parkway districts.

The conference asked for such amendments to the subdivision map act of the State as would prevent the laying out of "metes and bounds" subdivisions. The amendments are now before the legislature.

Incorporated towns are given the same privileges as cities in zoning and city planning in Indiana by legislation enacted at the session of the State's legislature just closed.

Idaho also passed a law at its legislative session just closed extending the provisions of its zoning law to cities of the second class.

REALTY MEN PROFIT BY ETHICAL PRACTICE

New York Board Official Urges Spiritual Side Be Developed.

DECLARES FOR IDEALS

How the individual real estate man profits, through practicing the ethical code fostered by his real estate board, was pointed out by Charles Partridge, president of the Brooklyn Real Estate board, in an address before the conference of presidents and secretaries of the affiliated boards of the New York State Association of Real Estate Boards held recently in Albany.

"A real estate board has a spiritual side," he said, "which must be developed equally with the material side if the board is to serve its own best interests and those of its community, and it has come to be generally accepted that only a stupidly selfish policy will ignore the community interest on the part of such organizations as ours.

"A board's spiritual side is represented by the ideals it fosters—ideals of cooperation, of ethical dealing and of service to the community as represented by both owners and tenants.

"Such ideals are far from being hazy abstractions. They are the stimulant to civic pride and the foundation stones of a public confidence, which must be built if the board emblem in a broker's office is to become known to and accepted by the public as a guarantee of unimpeachable responsibility and fair dealing, and not merely as an odd and meaningless decoration. The practice of such ideals means a constantly increasing dollar-drawing power for the board emblem and board membership. And to profess such ideals without practicing them is not only profitless, but actually harmful."

New Apartments Ready by June 15

The new apartment building in course of construction at 1216 Tenth street northwest, it was announced yesterday, is expected to be ready for occupancy by June 15. Built of brick, stone and concrete, the building will be a five-story structure, and contain 40 apartments of one and two rooms, kitchen, dining alcove and bath.

Frank Tomlinson is the owner and George Tomlinson, builder.

DISTRICT REALTOR COMPILES DATA ON RESOURCES OF CITY

Board Member Gathers Statistics on Financial and Business Conditions.

GOVERNMENT PAY ROLL NEARLY 106 MILLIONS

Private Property Assessed for Tax Purposes During 1926 $900,749,842.

A considerable amount of interest is being manifested in the National Capital in regard to a thorough study of the resources of the city. Before one can sell anything, whether it is a house or a community, it is absolutely necessary that they be fully acquainted with the facts in regard to their product. Through the efforts of the Randall H. Hagner Co., members of the Washington Real Estate board, a considerable amount of valuable data with reference to the financial and business conditions of Washington have been compiled. The following are some of the statistics gotten up by this member of the board:

SURVEY OF THE FINANCIAL AND BUSINESS CONDITIONS OF WASHINGTON, D. C.

Estimated population, according to the census bureau as of July 1, 1926.....528,000
Nearby Maryland and Virginia, a great majority of whom work and purchase in Washington—estimated.....110,000
638,000

Total number of government employes paid from the Treasury of the United States in Washington, D. C.:
Number of persons employed 84,838
Aggregate compensation....$127,789,881.00
Of this total number of 84,838, there are 60,811 who come under the Federal executive civil service. These people are paid on the 1st and 15th of each month, their salaries each pay day aggregating.... $4,416,660.66
Or an annual pay roll to this class of government clerk of. 105,999,855.84
The remainder of the total government salaries, amounting to 21,790,025.16
Is the compensation of the Federal executive and judicial service in the District of Columbia, also employes of the Senate and House and temporary workers.
Gainfully employed in Washington, exclusive of above 60,811
Manufacturing 44,557
Trades 22,703
Transportation 16,755
Public service 16,087
Professional 19,330
Domestic and personal service.42,490
Clerical 7,963
Other occupations.....1,027
—171,002
Total 231,813

PUBLIC UTILITIES.

Traction companies:
Total operating expenses $7,694,143
Salaries and wages 4,710,969
Number of people employed, 3,128.
Telephone company:
Total operating expenses.....$4,435,662
Salaries and wages 3,443,989
Number of people employed, 2,733.
Gas and electric companies:
Total operating expenses $3,100,704
Salaries and wages 2,086,045
Number of people employed, 2,426.

Municipal Maintenance.

A few years ago Washington had a debt of $5,000,000, which was entirely paid off August 1, 1924. There is no debt today on the District of Columbia of any description.

Since the elimination of this $5,000,000 debt the District budget has increased from $22,000,000 in 1923 to $37,000,000 in the fiscal year 1927, whereas our annual expenditure has only increased during the same period $9,000,000.

Of 23 cities of the approximate size of Washington, having populations of 500,000 or more, Washington, in 1923, with its $5,000,000 debt, had the lowest per capita debt. Its debt per capita was $4 cents, which has since been paid in full. The next lowest was St. Louis, with $16.28 per capita. As an allustration, compared with some of the other cities, the per capita debt in New York was $187.47, in Cincinnati 197.67, in Jersey City $203.25 and in Seattle, Wash., $214.20.

Budget for Federal year 1923, $21,814,393; 1924, $23,990,490; 1925, $29,654,607; 1926, $31,001,122.

DISTRIBUTION OF TAXES FOR THE FOUR FISCAL YEARS, 1923 TO 1926, INCLUSIVE, IN THE DISTRICT OF COLUMBIA.

Education	33.3
General government	4.8
Protection—life and property	17.3
Miscellaneous	.7
Public service	5.5
Recreation	5.4
Charities and correction	11.6
Health and sanitation	10.0
Highways	11.1
*Interest and debt	.3
Total	100

*This item of interest ceased August 1, 1924.

TOTAL LAND AREA AND ITS DISTRIBUTION IN THE DISTRICT OF COLUMBIA.

The District of Columbia consists of 43,000 acres. From the records of the assessor's office—

The U. S. government owns 7,500 acres, valued at $400,000,000.

The District government owns 625 acres, valued at $30,000,000;

Embassies, legations, charitable institutions, churches and schools own 1,300 acres, valued at $50,000,000.

Leaving approximately 33,575 privately owned acres, exclusive of streets and avenues.

This privately owned property was assessed for taxtion purposes for the year ended June 30, 1926, as worth $402,848,046 for the land and $497,901,796 for improvements, or a total of $900,749,842.

Assessed value on taxable, privately owned real estate for fiscal year 1926 was..... $900,749,842
Assessed value on tangible personal property..... 100,718,103
Assessed value on miscellaneous property 45,834,854
Grand total $1,047,302,709
Local annual taxes, exclusive of Federal income tax, paid in the District of Columbia for the year 1926..... $21,209,476
Federal income tax, U. S. Internal revenue, year 1925:
Number of returns..... 77,836
Amount $253,312,253
Total income tax paid in the District of Columbia..... 5,765,861

The United States government paid as its share of maintenance for the national expenditure a sum of $9,000,000 for the fiscal year 1927.

FINANCIAL INSTITUTIONS.

	Individual Capital	Deposits.	Total Assets.
13 national banks	$10,277,000	$115,474,000	$160,540,000
7 trust companies	11,400,000	75,920,000	102,051,000
23 savings banks	2,467,000	34,477,000	40,274,000
22 building associations		42,794,000	48,578,000
	$24,144,000	$268,665,000	$351,498,000

HOMES OF REALTORS

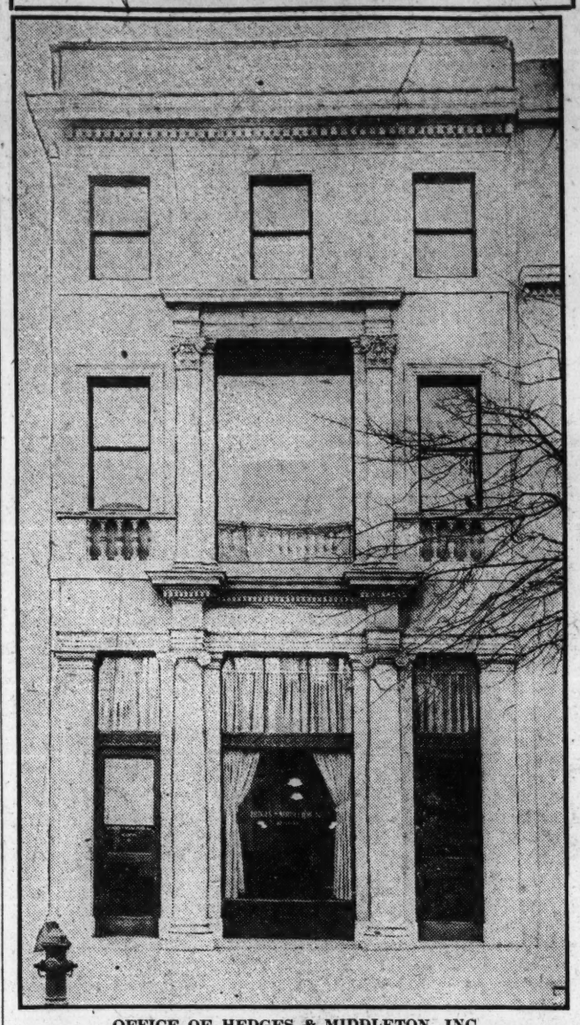

OFFICE OF HEDGES & MIDDLETON, INC.

KNOW YOUR WASHINGTON

A Series of Articles by Officials, Business Men and Civic Leaders on Subjects of Interest Regarding the National Capital.

METROPOLITAN POLICE DEPARTMENT OF THE DISTRICT OF COLUMBIA.

By EDWIN B. HESSE,
(Major and Superintendent.)

ARTICLE II.

Police Training School.

The department maintains a school of instruction to which members of the force are assigned for a 30-day period of intensive training and instruction; this assignment, wherever possible, being made at some period during the officer's first year of service.

The period of such instruction, short as it is, covers a wide range of subjects and includes fundamentals of national government, constitutional rights of citizens, attitude of the police officer toward the public, law of arrest, evidence and criminal procedure, city geography, police regulations, miscellaneous acts of Congress of a police character, first aid to the injured and rules and regulations of the department.

Woman's Bureau.

In common with most other large departments, the Washington police department maintains a woman's bureau. This bureau was originally established in 1918 and at present is under the command and immediate supervision of a lieutenant, it being a provision of the Metropolitan police manual that such bureau shall be under the command and immediate supervision of such female member of the department as may be designated by the commissioners of the District of Columbia, it being further proviso that the person so designated shall be a trained social worker, as evidenced by a certificate of graduation from a recognized school of social work or the equivalent of such certificate from a college of the first class.

The functions of the woman's bureau are:

(a) To deal socially and legally with all delinquent women and children, and in the exercise of this function the director of the woman's bureau is authorized to adopt any such legal measures as may be necesary to correct or eradicate conditions tending to cause or contribute to any such delinquency.

(b) To deal with all matters relating to cases of lost children, fugitives from parents, juvenile fugitives from institutions and cases of females of whatever age coming into the custody of the police, unable to give proper account of themselves and against whom no charge is to be placed. Such persons shall be conveyed to the house of detention, as provided for in section 5, chapter 2-D of this manual; and the woman's bureau shall make proper investigation, conduct all correspondence, telegraphic or otherwise, in connection with such case and, where no legal cause for the detention of such person exists, shall, upon proper identification, turn the said person over to parents, guardian or institution, as the case may be.

Investigates Sex Offenses.

(c) To investigate and prepare for prosecution all cases of sex offenses committed by persons under the age of 17 years, and all such cases coming to the attention of any member of the department shall be immediately reported, through the proper official channels, to the woman's bureau, and the officer reporting such case shall afford the fullest cooperation possible in the investigation and preparation for prosecution thereof.

(d) To investigate all cases originating in the woman's bureau or reported by other branches of the department, for the purpose of securing information to be used as evidence and of obtaining such facts as will assist in rehabilitation.

(e) To investigate cases involving the criminal exploitation of females of whatever age and of boys under the age of 17.

(f) To make special investigations of neighborhood conditions, hotels, rooming houses, public dance halls, restaurants, skating rinks and other places of public assembly.

(g) To render assistance to other branches of the department in the prevention and detection of crime and to exercise such other functions and to conduct such other investigations as the District commissioners or the major and superintendent of police may direct.

The director of the woman's bureau is also in charge of the house of detention, which is established and maintained for the detention of children under 17 years of age, and in the discretion of the commissioners of girls and women over 17 years of age, arrested by the police for any offense against law in force in the District of Columbia, or held as witnesses, or held pending final investigation or examination or otherwise.

Has 49 Automobiles.

The rolling stock of department consists of 49 automobiles of various types, including patrol wagons and 75 motorcycles, a total of 124 vehicles.

The cost of maintenance of the motor vehicles, exclusive of motorcycles, during the fiscal year ended June 30, 1926, was $26,191.12; the cost of maintenance of motorcycles, $23,424.03.

The total of the mileage of all motor vehicles, including motorcycles, during the fiscal year was 975,509.

Property to the value of $1,216,052.30 was reported stolen during the fiscal year, and of this amount property to the value of $1,013,981.23 was recovered by the police.

The automobile theft problem is a most serious one and is occupying the attention of police officials throughout the country. During the calendar year ended December 31, 1926, 2,897 motor vehicles were reported stolen in the District of Columbia, and the record shows that of this number 2,500 were recovered by the police—a remarkable record, probably not equaled by any other police department.

94,870 Arrests Made in 1926.

During the calendar year ended December 31, 1926, the members of the police force made a total of 94,870 arrests. This, however, is not a matter of pride, but is merely cited to indicate that the force has been most active in enforcing the various laws and regulations. Of this vast total, 42,619 arrests were for violations of the traffic laws and regulations; 3,991 were for felonies (which fact is cited with satisfaction); 21,912 were for various misdemeanors other than violations of the traffic regulations; 5,305 for violations of the Volstead act and 13,904 for violations of the Sheppard law.

The department has been especially active in its efforts to enforce the various liquor laws, having seized during the calendar year recently ended 912 gallons of alcohol; 5 gallons of benedictine; 649 gallons of brandy; 15 gallons of champagne; 24 gallons of cognac; 196 gallons of cordials; 12 gallons of rum; 26,421 gallons of whisky; 353 gallons of cider; 2,094 gallons of wine and 59,515 gallons of mash, as well as varied amounts of other alcoholic liquors and extracts. During the same period of time 103 stills were seized and 14 bicycles, 567 motor vehicles and 10 wagons were seized by the police while transporting liquors.

Character of Arrests Made.

As an evidence of the wide range of activities and variety of duties imposed upon the police, it is interesting to note that during the fiscal year ended June 30, 1926, the police made the following miscellaneous reports:

Abandoned infants found	4
Accidents reported	12,831
Animals found astray	62
Attempted suicides	166
Back gates found open	244
Damaged trees and boxes	627
Dangerous bridges	1
Dangerous buildings	61
Dangerous holes in roadway	9,511
Dangerous or broken pavements	3,754
Dead animals reported	5,547
Dead bodies found	51
Dead infants found	34
Deaths (coroner notified—no inquest)	420
Doors and windows found open	801
Drowned bodies recovered	21
False alarms of fire	179
Filthy alleys and gutters	93
Fire plugs damaged	112
Fires attended	2,621
Found sick on street	952
Fountains damaged	1
Homicides	43
Hydrants damaged	24
Inquests attended	172
Lamps damaged	1,577
Lamps not lighted (electric)	9,025
Lamps not lighted (gas)	3,423
Lost children found	93
Permits examined (buildings)	3,585
Permits examined (miscellaneous)	6,255
Rescued from drowning	4
Sewers (damaged)	128
Sewers (filthy)	147
Suicides	56
Water mains damaged	582
Water pipes damaged	498

It is also interesting to note that a total of 344,307 messages were transmitted from headquarters to the various precints and bureaus.

While the department has been active in the indorsement of all laws and regulations, it has established an enviable record in the arrests of persons charged with the more serious crimes against persons and property, particular reference being made to the crime of murder.

In the fiscal year ended June 30, 1926, the department recorded 42 murders and 40 arrests for the commission thereof, a record of efficiency which has been maintained for several years in crimes of this character as well as in other serious law violations.

Public Appreciation of Services.

It is gratifying to note in the last few years many manifestations of appreciation on the part both of the public and of the legislative bodies, of the difficult and trying service being rendered by our police department. This has been evidenced by the institution of vastly improved working conditions for the men, as well as in provisions of law for the payment of salaries more commensurate with the character of service performed than has been the case in years past.

For many years there was apparent a lack of appreciation of the services rendered by our great peace armies—a condition which was no doubt due to an almost universal lack of knowledge of the character of work required of the police officer and of the vicissitudes incident to that work. The average citizen accepted the policeman as a necessary evil and gave no thought to the hardships, the danger, the exposure and the many other difficulties with which a police officer is hedged about.

As this attitude on the part of the public has changed, so has the whole character of police work changed.

New Qualifications Demanded.

In the old days brute strength and bulldog courage were deemed by the majority of people as being the most essential qualifications, but that day has past, and while courage and physical strength are still essential, a police officer must possess something more than these qualifications if he is to succeed in his chosen work and render to his employers, the taxpayers, that service which they have a right to expect and demand.

He must possess character and moral courage to the end that he may successfully resist the many temptations which are ever present to interfere with his efficient performance of duty. He must possess tact and judgment and wide sympathy; he must be possessed of at least the intelligence of the average man; he must cherish a strict sense of duty and of obligation to his oath of office.

The very nature of his work is such as to demand quick and accurate judgment, and he must therefore have such intelligence and education as will enable him readily to comprehend the laws and regulations and the elements which go to constitute their violation. He must be able to define his own legal rights and to define to himself and to others the legal limits of the power and authority conferred upon him—he must, above all, have a clear and wholesome conception of the constitutional rights of citizens—he must have confidence in his own ability to meet the many trying situations which are presented in the course of each day's work; he must possess the confidence of his superiors, of his associates and of the general public, and he must be alert when on duty and unobserved.

Many Lines of Employment.

There are many lines of employment, both in commercial and departmental life, where specific tasks are easily defined and their accomplishment easily measured in which mediocre men can be successfully employed, but in police work where personal judgment and initiative play a tremendous part in the success of the police officer, who is required in the course of his work to meet and deal with a multitude of general conditions as wide and varied as is the whole gamut of human relations, the mediocre man will not succeed.

The Metropolitan police department of the District of Columbia believes that it enjoys the confidence of the citizens, it believes that it enjoys the confidence of Congress, and it will be the effort of all of its members to retain that public confidence which is so essential to effective police service.

Footnote: Next week Dr. George F. Bowerman, librarian, will write an article on the libraries of Washington.

Lest We Forget

Note: As a gentle reminder we will run a paragraph or two of the Code of Ethics each week.

PART 5.

Article 19. The acceptance by a realtor of an exclusive listing imposes the obligation of rendering skilled and conscientious service; when a realtor is unable to render such services, either himself or with the aid of his fellow-realtors, he should not accept the listing.

Article 20. Before offering a property listed with him by the owner, it is the realtor's duty to advise the owner honestly and intelligently regarding its fair market value.

ETHICAL METHODS HELD PARAMOUNT BY REALTY WRITER

Sometimes Difficult to Decide Correctness of Action, Says Vollmer.

TOO MANY SIGNS BAD BUSINESS, HE DECLARES

Brokers Often Offend by Way They Handle Deal, He Asserts.

By BERNARD A. VOLLMER.

Sometimes it is difficult for the realtor to decide whether a certain line of action is or is not ethical; for example: He has an exclusive agency which is about to expire; he has been unable to dispose of the property and he knows that a fellow realtor has been trying to get an exclusive agency on the same property as soon as the first realtor's exclusive expires. The first broker had been told by the second broker of a man in the market for a piece of property in that neighborhood and he puts two and two together; then the question arises in his mind, ought he go to the man whose name he had heard through a fellow broker? It is questions like these which bother a fellow and when confronted by them he should give his fellow realtor the benefit of the doubt.

The placing of signs is another vexing question; to see a lot plastered with a dozen signs is, in my opinion, bad business and the brokers, if they are in accord with the dictionary definition of ethics, could easily decide who should have the privilege of placing the signs.

Every realtor ought to welcome suggestions for the betterment of the business; what affects one affects all, and it is either pure selfishness or pure cussedness which prompts the broker to adopt the "know it all" attitude.

Brokers often offend by the way in which they handle a deal. I have had many such experiences, but one example will show what I mean. This is not an imaginary dialogue but one of many that I personally know of.

Bill: "Hello, Jack, I've got a piece of property on which I want you to help me."

Jack: "Where is it, Bill?"

Bill: "Fifty feet on Hope street between Tenth and Pico."

Jack: "What are you asking for it?"

Bill: "Well, the owner wants $1,000 per foot, but I think he will take $1,250."

Jack: "Say, Bill, how do you get that way? That property isn't worth a cent more than a thousand per foot; why, I've been told that there are several pieces in there that can be bought at a shade under a thousand; of course, I haven't got particulars but the information comes to me straight."

Bill: "Jack, you're all wet; there isn't a piece on that block which can be bought under $1,250, and I guess I know what I'm talking about."

And the net result of that talk is bad feeling engendered, time wasted and nothing accomplished, because neither broker was sure of his ground.

Definition of Ethics.

One of the definitions of ethics is "the basic principles of right action;" everything the realtor does in connection with his business should measure up to this definition; his selling talk should be based upon it; his every action should be an exemplification of it; he should never ask himself "is it expedient?" he should always ask himself, "is it right?"

He may see an opportunity for getting the better of a fellow realtor by getting out of line a weeny teeny bit; he may feel that he was not treated just right in the last deal he had with Bill Smith; but if he is in accord with the dictionary definition of ethics, he will hew straight to the line; he will hold up his head, square his course dead ahead and say to himself, "I'm a realtor, and that's not the right thing to do!"

Giving "horseback" opinions on the value of a piece of property is a prolific cause of dissension between realtors. I don't know of any deadlier enemy to a deal than the promiscuous valuations put on properties by brokers who are not acquainted with values in a given district, but who are too proud to say, "Really, old man, I'm not familiar with the values there."

More deals are killed because of the inability of a broker to say "I don't know," than through any other one cause. Time and time again this has happened in my experience, as it has happened in yours, and there comes to my mind now one broker, operating in Los Angeles, who invariably values property at ridiculously low prices so that he can strut around and say, "I'm conservative."

Division of Commissions.

I have known this realtor to approach a client with a piece of property submitted by a fellow realtor, in such a manner as to make sure that the client would not consider the property, and then the realtor would say to the other fellow, "I told you so, my client will not consider the piece."

If you don't know from actual experience what a given piece of real estate is worth and you are asked to place a valuation on it, be a man and say, "I don't know;" don't say, "Well, I guess it is worth so much, but I haven't handled anything in that vicinity in some time, so may be my figure is high."

Most of the disagreements between realtors over the division of commissions are caused by a lack of understanding at the start. I make it a practice to settle the matter of commissions before doing any real work on a deal. Besides a division of commissions there should be a division of the work. It is obviously unfair for one broker to do all the work and the other chap sit by twirling his thumbs.

Remember that the dictionary definition of ethics is: "The science of human duty; moral science; the basic principle of right action." Get these firmly fixed in your mind, steer your course by them and most of your troubles will vanish.

REAL ESTATE BOARD TO HEAR TRAVELER AT NEXT MEETING

"Lure of the Great Northwest," Speaker's Subject on May 19.

NEWSPAPERS PRAISE ABILITY TO PLEASE

Lecture to Be Followed by Buffet Supper for Members and Guests.

Members of the Washington Real Estate board have expressed a great deal of interest in the next regular meeting of the board, which will take place at Wardman Park hotel on May 19. The speaker on this occasion will be Mr. Frank Branch Riley, one of the most distinguished American travelers and lecturers, who will speak on the "Lure of the Great Northwest."

This meeting at Wardman Park hotel will be for the wives and guests of the board as well as for the members. Mr. Riley is a noted lecturer and publicist. Following are some of the press comments on his talk:

From the Philadelphia Public Ledger: "He continually delighted and evoked the admiration of the audience which packed Witherspoon hall."

From the Brooklyn (N. Y.) Daily Eagle: "Racy, joyous descriptions. A breezy enthusiasm that is infectious. Mr. Riley kept his audience in ripples of laughter with his witty sallies and intimate confidences."

Lecture Reveals Wit.

From the Boston Globe: "Mr. Riley's descriptions, now bold, now poetic, were in perfect complement with his screen pictures. His lecture reveals him as a wit, as well as lawyer, explorer and publicist."

George Perry Morris, in the Washington (D. C.) Herald: "Frank Branch Riley is an artist. The Celtic imagination, passion and eloquence of the Portland lawyer turned lecturer enabled him with his 'text' to rival somewhat the superb pictures he presents. A rhetorician, to be sure, but is it not fine, after hearing an unceasing and never-varying round of lectures cursed by their prosaic realism and scientific accuracy, to be lifted to a plane where style counts as well as content and where there is color as well as body to the thought!"

From the Springfield (Mass.) Republican: "The audience was so completely delighted with Mr. Riley's poetic and humorous descriptions and with the remarkable pictures, that he was persuaded to play a return engagement; and he trebled his audience of the night before."

From the Pittsburgh Dispatch: "Mr. Riley's message once heard is never forgotten, for the artistry and virility of its presentation."

Pictures Are Gripping.

From the St. Louis Globe-Democrat: "Words as inspiring, wonderful and gripping as his pictures."

From the Chicago Journal of Commerce: "A witty, learned lecturer who opens human hearts with incisive phrasing."

From the Washington (D. C.) Star: "Graphic descriptions. He roused his audience to admiration and to bursts of enthusiastic applause."

From the Indianapolis Star: "With dynamic eloquence and irresistible humor he held his audience, alternately thrilling and laughing."

From the Detroit Free Press: "An engaging manner; a flow of talk rapidly descriptive and full of witticism. He does not hesitate to go into ecstacies when the subject demands it."

Richard Spillane in the Philadelphia Public Ledger: "Mr. Riley is doing a work of Americanization as well as of general education. There are no better public speakers in the country than this man. After you hear and see the marvels of Oregon, Washington and the Canadian Northwest, as projected on his screen, the Alps are dwarfed and the storied Rhine pales."

From the Geographical society of Philadelphia Bulletin: "To one who has heard Mr. Riley it is unnecessary to add praise."

Keen Descriptive Powers.

From the Bridgeport (Conn.) Post: "He delivered his message with splendid effect, for his descriptive powers are those of a keen-eyed and scholarly traveler. And all the time his wit bubbles right through it all."

From the New York Sun: "He should be incorporated and copyrighted and then presented to the public for the national good."

From the Denver Post: "One of the most brilliant orators who has ever addressed a Denver audience."

All business of the board will be suspended at this meeting, which will be held in the Wardman Park Hotel theater. Following the lecture a buffet supper for the members and their wives and guests will be served in the Florentine room.

MAN BUILDS HOME UNASSISTED

Home of M. L. Lovendahl, 105 Taylor street, Chevy Chase, Md., built alone by him.

Structural Expert Builds Residence Single Handed

Washington Man Erects Concrete Home at Chevy Chase by Own Efforts Alone—Builder Completes Two-Story House in Less Than Three Years.

In the early days of America, it was a common thing for a man to build, single-handed, his own habitation, and in later days with the more pretentious frame dwelling, it was still not uncommon for a man to do most of the work himself, or with the help of other members of the family. But to build a modern residence today, single-handed, with the exception of the plumbing, heating and electrical wiring, is extraordinary. This feat has been accomplished, however, and, the work of one man, can be found at 105 Taylor street, Chevy Chase, Md., built by M. L. Lovendahl, a structural engineer of the supervising architect's office, Treasury Department, which he now occupies as his residence.

Designing his own home, Mr. Lovendahl started breaking ground in the spring of 1924 and completed his task late last year. Owing to the lay of the land, which was below street level, little excavating was necessary and the soil was used for filling in.

The design of the house calling for reinforced concrete, a concrete mixer was obtained, driven by a gasoline engine, a derrick constructed, and the same engine hoisted the buckets of concrete to the positions for pouring. Through summer and winter, the builder kept at his task, and gradually the house took form, attracting little attention except from the neighbors.

Completing the shell of the house, a roof of asbestos shingles was added, and then work on the interior began. Floors of oak were laid, and the concrete walls and ceilings were given a coat of gypsum compound. No wood lath or plaster was used, it was stated. The exterior walls are furred inside, leaving a two-inch dead air space. Partition walls are of concrete. Beams supporting the second floor form a beamed ceiling in the living and dining rooms.

The house is two stories, and some of the features include a built-in-garage, open fireplace in living room, a large attic and two baths.

SEAGOING FREIGHTER DOCKS AT CAPITAL

Lake Charles Reaches Twelfth Street Wharf With 750-Ton Cargo in Hold.

Washington channel took on the appearance of a real port, when the ocean-going freighter Lake Charles docked at the upper fish wharf, foot of Twelfth street southwest recently with 750 tons of cargo aboard and began discharging Tuesday morning. The vessel, of 2,300 tons deadweight tonnage, brought a cargo of plumbing and heating supplies to the Noland Co., wholesale jobbers. She sailed from West Palm Beach April 28.

In addition to her crew of 28 men, the ship carried several of the officials of the Noland Co., who have leased a warehouse at First and K street northeast, where they will soon open an office, E. W. Becan, general manager for the company, announced.

The Lake Charles is commanded by Capt. W. A. Rainier and operated by the Noland Shipping Co., Newport News, Va. She is 255 feet long, 44½ foot beam and when fully loaded her draft is 19¾ feet. No difficulty was experienced in coming up the river, it was said.

WOOD HOUSES MADE SAFER AGAINST FIRE

Incombustible Sheathing of Mineral Lumber Used to Protect Frame.

Making a wood-frame house safe from fire is a problem that has occupied construction conservationists for many years. Despite the fire hazard inherent in the all-wood house, experts have been reluctant to abandon the best parts of it because of the many excellent features it possesses. Among there are ease of erection, adaptability and relative cheapness.

The solution finally has been found in what has come to be known as "protected frame construction," which is analogous to protected steel construction. And the system is simplicity itself. Where a combustible wood sheathing was used over the frame an incombustible sheathing of mineral lumber now is used. On the inside of the frame a rock lath is used as a base for plaster instead of tinder-like wood lath.

This protects the wood frame both inside and out. To stop up and fireproof the space between the inner and outer covering of the wood frame, an incombustible dry-fill insulating material is installed. The same insulator is installed between floors and under the roof, where it acts as a fire barrier and an insulator.

CAPITAL SUBDIVISION OF MASSACHUSETTS PARK BIG PROJECT

Advantages of Country Home Obtainable 2 Miles From White House.

ACT FROM CONGRESS AIDED ROAD DESIGNING

250 Homes, Priced From $15,000 to $200,000 Now on Tract.

Having all the advantages of the country home, yet within a 2-mile radius of the White House, Massachusetts Avenue Park, as a place of residence in the National Capital, has evoked admiration from all who have driven through its magnificent boundaries.

Obtaining a special act of Congress in 1911, to design every foot of roadway, every curve and grade, with the idea of preserving the natural beauty of the section, the developers engaged the firm of D. J. Howell & Son to do its utmost in making the subdivision an outstanding one in natural beauty and picturesqueness. That this plan has been carried out today is evidenced by the announcement that in this 238-acre tract more than 250 homes, ranging in price from $15,000 to $200,000, have been erected. Numbered among the residents are some of the most prominent figures in the life of the National Capital.

Bounded on the south by Rock Creek park, on the west by Massachusetts avenue, on the north by Cathedral avenue and Woodley road, and on the east, less than 1,400 feet from Connecticut avenue at Calvert street, the park presents a natural beauty spot of hills and dales, rich in the trees of the American forest. More than 7,000,000 feet of rolling forest land, covered with 6 miles of improved streets, are contained in the area. Even with its miles of driveways, sidewalks, sewers, waters and lights the natural beauty of the place has been wholly unmarred. The utmost has been done to follow the natural contour of the land. This planning in lots and villa sites of widely varying outline and area enable the homeseeker to select one in complete harmony with the character of the home he plans to build.

Much Progress Made.

Two years after the subdivision was first offered to the public, April 1, 1911, approximately one and a half million cubic yards of dirt were removed, 6 miles of streets were graded and macadamized, sewer and water mains were laid throughout, and nearly 11 miles of sidewalks, so substantially put down, that today, it is stated, show practically no sign of depreciation.

Some of the owners in Massachusetts Avenue park are Joseph C. Grew, Undersecretary of State; Senator James V. Wadsworth, Hugh Wilson, C. Mathews Dick, Herbert J. Adair, Edward S. Perst, jr., Bruce E. Clark, Eugene A. Smith, Maj. Gen. Eli A. Helmick, Admiral E. W. Eberle, G. Calvert Bowie, Dr. W. Sinclair Bowen, Thomas W. Brahany, William John Eynon, Harry Hoskinson, Maj. Oliver P. Newman, L. Bert Nye, Andrew D. Porter, Frank L. Peckham, Daniel C. Roper, Count and Countess Laszlo-Syzchenyl, John N. Swartzell, Theodore D. Schoate, the Rev. J. R. Sizoo, William W. Everett, H. L. Rust, jr., Robert T. Small, and many others.

Some of the well known estates surrounding Massachusetts Avenue Park are Twin Oaks, owned by Charles J. Bell; the Causeway, home of James Parmalee; Woodley, owned by former Senator Francis G. Newlands; Clifton, home of the Women's Universal Alliance; also the National Cathedral School for Girls, National Protestant Episcopal cathedral, Cathedral School for Boys and the site of the new British embassy.

ATTRACTIVELY DESIGNED HOUSE EMBODIES MANY FEATURES

© HOUSE AND GARDEN

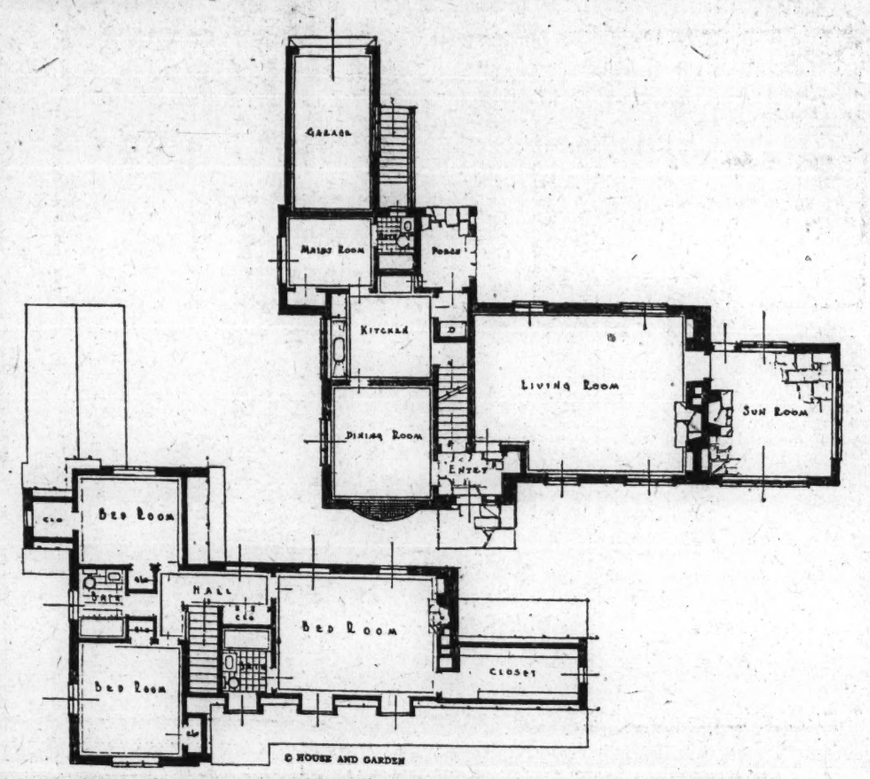

© HOUSE AND GARDEN

An attractive house is the successful result of two persons working together with one object in view. The architect and his client are the interested parties and the result for which they work is to obtain a house which will meet the expressed requirements of the owner, and at the same time embody all the features which the architect recognizes through his training and experience, as good design.

A well designed house need not be a strict period or style interpretation, but it should appear well proportioned. Each detail and part should seem to meet some obvious need, and not be merely designed for effect, bearing no relation to the practical structural element of the house.

While the house shown today is to some extent picturesque, it does not seem designed with just that purpose in view. The wood lintels above doors and windows are interesting, but they also seem to support the bricks above. The half-timber work about the doorway appears to hold the plaster rigid. The dormer windows jutting from the roof break up the monotony of a long roof line, but without these there would be no light for the second-floor rooms. Each detail in connection with the house serves a distinctly practical, as well as ornamental purpose.

This house, designed by Frank J. Forster, contains seven rooms and a garage. Living room, dining room, kitchen and maid's room are on the first floor, and three bedrooms with two baths are on the second. A delightful sun room, in reality another living room with fireplace, opens off the living room proper. The garage is built into the first floor of the house.

(Copyright, 1927.)

INCREASE IN HOME OWNERSHIP IS HELD SIGN OF PROGRESS

Prosperity and Easy Terms Cause Unusual Sales Activity, Says Cafritz.

HOUSE IS EASY TO BUY, REALTY MAN ASSERTS

Operative Builder Factor in Raising Living Standard, He Declares.

By MORRIS CAFRITZ,
President of the Cafritz Organization.

We are living in truly remarkable times when scientific genius, industrial production and sound business management are so coordinated that we may all enjoy the benefits of new products and luxuries within a short while after their first appearance. In time gone by the new and the beautiful and practical were only for persons of wealth and no effort was made to bring these things within the reach of the man of average means. Today there are few comforts that the average man possessed of ambition can not enjoy if he so desires on terms that do not impose a burden.

One of the most important developments in the new order of things is the ease with which home ownership may be accomplished today. The making of good citizens begins with proper home making and the virtues and associations so dear to family life do not find the same interest and expression in rented premises that they do in a home that the family can call its very own.

In bringing home ownership to the masses, the operative builder has been a strong factor in raising the standard of living of the people of his community and has rendered a distinct service in showing them the way to happiness, independence and profit.

Has Educated Public.

By his program of truthful advertising he has educated the public regarding the great economic waste of renting and has demonstrated beyond any doubt the manifold advantages in putting the money spent for rent into a home. He has also simplified the financing of a home for the purchaser and has made the terms of ownership extremely simple.

Cash payments are comparatively small and can be saved by the ambitious in a very short time and the monthly payments in most cases are actually less than the rent of similar premises. Of his monthly payment the purchaser saves almost two-thirds; this two-thirds go into the equity of his home, constantly increasing until within a comparatively short time his home is clear of all indebtedness and the owner then realizes the benefits of this course of action.

He realizes that he has provided for his family in case of his death or misfortune and that he and his wife have a home where old age will not find them worrying with the problem of decreased earning power and the grim specter of rent hovering over them.

That the realtor and builder have done their work well may be judged by the response of the public. In Washington thousands of new homes have been built and sold and at the present time hundreds are under construction to meet the demand. The city has developed in every direction and will continue to grow with the natural increase of population and its increased activities which are constantly attracting people from all over the United States to share its advantages.

Motor Coach lines list their schedules every morning in The Post.

Residences of Quality

1826 and 1832 Twenty-fourth St. N.W.
(Between Massachusetts Avenue and California St.)

THESE stately homes, located in one of the most exclusive neighborhoods in Washington, will command the sound approval of all who behold their charms. Designed in Georgian period architecture and open on three sides they are the last word in ultra-modern construction.

A FEATURE of these homes is their delightful finish, as very careful thought has been used in making them surpassingly aristocratic. We cordially invite your inspection, and it is of interest to state that we will consider a smaller house in exchange.

Price and Terms Upon Application
An inspection may be arranged to suit your convenience

Moore & Hill INC.
WM. A. HILL ARTHUR BROWNE
730 SEVENTEENTH STREET

Wesley Heights

The Garden Spot of Washington

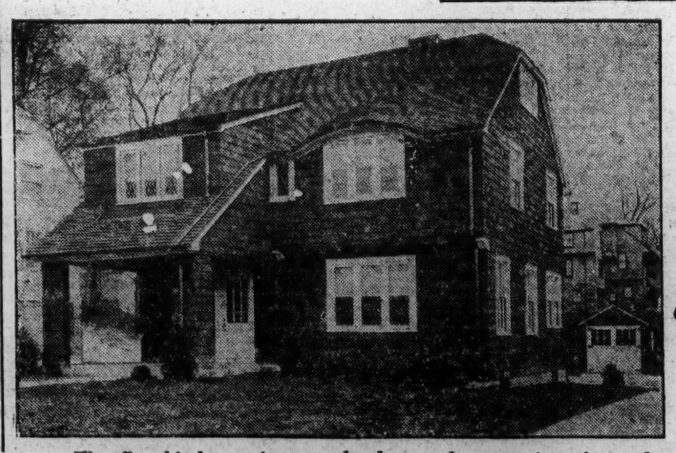

New Exhibit House 4515 Cathedral Avenue

We offer this house, just completed, as a demonstration of a real achievement in finer construction and design. Built of the same high-grade materials and with the same skilled workmanship which have made Miller-built the standard of high-grade home construction, this house is available at a figure which cannot but appeal to the home seekers desirous of a moderate-price residence.

Wesley Heights today is unsurpassed in natural beauty, distinctively designed homes and community spirit. It affords the greatest satisfaction to home lovers.

To inspect means to catch the infectious spirit of contentment and beauty.

Consult a home owner in Wesley Heights.

Homes from $14,950 upward

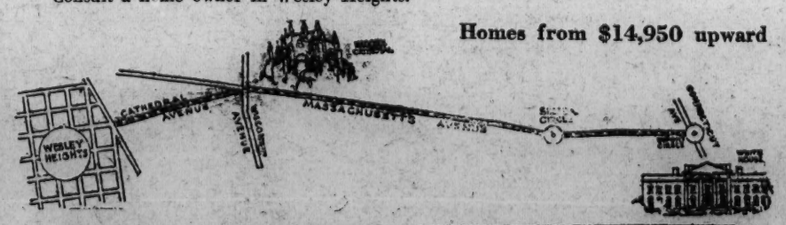

Builders **W. C. and A. N. Miller** Realtors
1119-17th St. Main 1790

To Inspect go out Mass. ave to Cathedral ave., the highest point in the exclusive Northwest. Just west of our Great National Cathedral

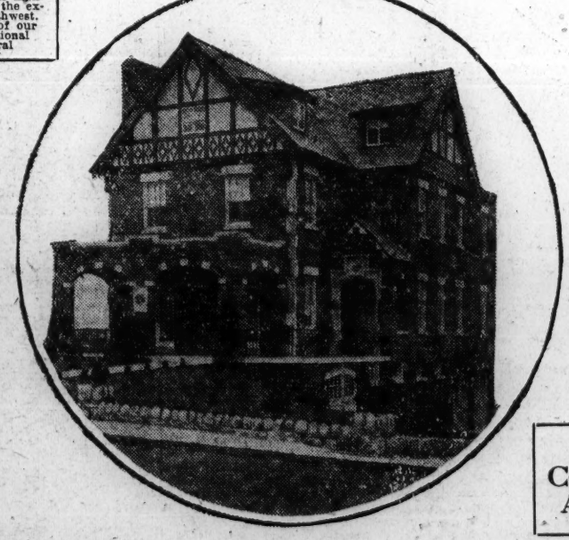

3846 Cathedral Avenue

THIS IS THE HOUSE—

Located on one of the highest elevations in Washington and in by far the most deservedly exclusive residential section in the National Capital—that it seems as though almost all Washington, the last week or two—has been going out to see. It will pass into the possession *soon* of some family of means, of refinement, of exacting demand.

SEE IT, WE SUGGEST, TODAY

OWNER **CHAS. D. SAGER** BUILDER
REALTOR
924 14th St. N.W.
Main 36, 37, 38

358 TOWNS REVEAL BUILDING SHORTAGE IN ANNUAL SURVEY

Only 8 Per Cent of Cities Studied Report General Overbuilt Condition.

2,000 REAL ESTATE MEN HELP IN INVESTIGATION

Deficit Especially Apparent in Places of Less Than 100,000 Population.

In addition to the new construction necessary to meet increased normal requirements there is still a building deficit to be made up in many cities and towns, especially those with a population of 100,000 and under, according to W. J. Moore, president of the American Bond & Mortgage Co., who yesterday made public a survey of building and rental conditions in the United States and Canada, which is compiled annually by his company.

More than 2,000 realtors and building authorities in 458 leading cities and towns collaborated in this annual survey, which summarized the national building and rental situation as follows:

1. Danger of overproduction has been overemphasized, and there are few cities where the saturation point has been reached to an extent that would jeopardize community prosperity.

2. Slight slackening may be necessary in some localities for a brief period until the temporary surplus of structures is absorbed by growth for a blanket restriction on financing new construction.

3. Building activity can continue at a high rate for some time to come before the national housing deficit is completely made up.

4. Old established and reputable real estate mortgage bond houses are fully cognizant of the situation and are discouraging building where overproduction is apparent.

5. Cities of 100,000 population or under in practically all sections of the country can absorb a considerable volume of residential and business types of structure but a majority of the larger cities are fairly well caught up with their building requirements.

6. Rents, on the average for the country as a whole, are slightly lower than a year ago.

7. Few cities have an abnormal number of vacancies, and no further important downward movement is expected.

8. Residential rents are well stabilized, but business rents are showing a pronounced upward tendency in many cities.

9. Supply of first mortgage money is fully ample for conservative investment, but practically no money is available for the speculative type of building.

10. Second mortgage funds are scarce throughout the country, with the cost very high.

Shortage in 358 Cities.

The survey was undertaken by the American Bond & Mortgage Co. through its building economic research bureau to obtain as accurate data as possible of the rental and building situation as it exists. Working through local real estate boards and chambers of commerce, the investigation was completed during the period of February 1 to March 15, 1927.

Three hundred and fifty-eight, or 78 per cent of the cities and towns studied gave indisputable evidence that there still exists an unsatisfied demand for housing accommodations and business structures, in that they reported a shortage in some type or types of building. Only 34 cities, or less than 8 per cent of those reporting, indicated a general overbuilt situation which would warrant a halt in construction activities at the present time.

The rental situation was also shown generally satisfactorily, with less than 6 per cent of the cities reporting an abnormal number of vacancies. The tendency toward stabilization was shown to be more pronounced in rents of residential property than of business property. Thirty-four per cent of the cities reporting showed rents to be advancing on business property, while slightly less than 20 per cent showed an upward movement in residential rents.

"The investigation developed," said Mr. Moore, "that the danger of overproduction has been overemphasized, and there are very few cities in the country where the saturation point has been reached to an extent that would jeopardize the community's prosperity.

Statement Must Be Qualified.

"Our reports from the most authentic available sources clearly show that there is no basis in fact for applying statements of overproduction generally to the building situation as a whole. Any statement must be well qualified and narrowed down to certain definite types of buildings and certain definite locations. There are areas where the saturation point has been reached, but this situation will be for a brief period only, as there is every indication that the rapid growth and population increase will soon absorb the present surplus. This is but a normal cycle in the upbuilding and development of any country.

"In many of the larger cities, the term overproduction has evidently been too generally used, and can be only applied to certain districts or sections and to certain types of structures. For example, there are sections of the boroughs of Manhattan and the Bronx, New York city, that have an ample supply of certain types of structures for the time being, but in other sections of these same boroughs, the supply of buildings, is still insufficient to meet normal requirements, especially in moderate-priced housing accommodations. The same situation is true in a large extent in Chicago, Boston, Pittsburgh and other large cities.

"A uniformly normal building situation was reported in but a few cities and towns, only 17 per cent of the cities reporting indicating that no structures of any type were needed or overbuilt. The majority of cities in this group had a population of 25,000 or under, the only large cities being Baltimore, Portland, Oreg., Seattle and Toronto."

Few Large Cities Need Structures.

Study of the survey reports indicated that the larger cities of the country are fairly well caught up on their building program. Only eighteen cities of more than 250,000 population reported a need for new construction. Of these only Chicago, Newark, Pittsburgh and Providence, R. I., indicated a need for apartments, especially those renting at moderate prices. In New York city, there was also expressed some demand for moderate price apartments in certain districts of all five boroughs.

Although no really acute situation existed, a need for dwellings was indicated by Los Angeles, Washington, D. C., Chicago, Indianapolis, Minneapolis, Newark, Buffalo, Cleveland, Providence and Milwaukee.

None of the larger cities needed office buildings and only New Orleans, Indianapolis, St. Louis, Philadelphia, Pittsburgh, Chicago and Montreal wanted any commercial building, and the majority of these only wanted structures of special type. New Orleans, Montreal, Indianapolis and Pittsburgh expressed a need for hotels, and Minneapolis, Kansas City and Philadelphia can use more theaters. San Francisco requires industrial buildings.

The need for apartments and dwellings outside the large metropolitan areas was fairly well distributed throughout the country, although the greatest shortage appeared to be in cities and towns in the central West and Southwest, and in the Eastern States of New York, Pennsylvania and New Jersey. On the Pacific coast, California showed the greatest shortage, nineteen cities reporting a need especially for apartments, dwellings and hotels.

New England Building Normal.

Increased population, new industrial development and the demand for modern high-grade housing accommodations were the chief reasons given by the majority of communities for new building construction. Many communities, while having sufficient structures at the present time to accommodate their needs, declared the situation was not good because there was not the surplus necessary for providing a rental market, and any further increase of population or industrial development would find the community facing an acute situation. Other cities and towns reported a surplus of old and obsolete types of homes and commercial buildings, but declared that unless new housing facilities are provided they will face a situation of emigration of population, and business will be seriously retarded, as present structures are rapidly growing unfit for habitation.

Moderate priced apartments and single family dwellings were shown to be the major building necessity throughout the country, although commercial and industrial structures are needed, especially in the South and Southwest.

A small amount of construction was reported needed in New England. Some of the smaller cities in Connecticut, Massachusetts, Maine and New Hampshire showed a shortage in apartments and theaters. In Lowell, Mass., and other cities in the textile manufacturing district, a surplus of building was reported due to the depression in the cotton manufacturing industry. In Boston, apartments and office buildings are considered sufficient to meet present needs and no new structures are required for the present.

AN EIGHT-ROOM HOUSE OF FORMAL MIEN

© HOUSE AND GARDEN

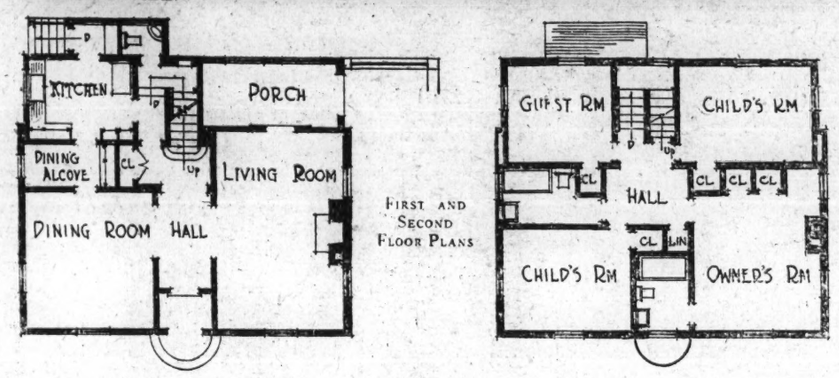

For those who like homes which are rather more formal than informal, this type of residence is bound to appeal. There is much to be said in favor of a formal house as against its opposite. One of the best reasons is that the eye does not tire of its simple, regular lines as quickly as if it were more irregular and less conservative.

The house shown above is very simple as to exterior design. It is of frame construction and stuccoed in cream color over metal lath. It might be said to be French in style; the hipped roof lines and the manner in which the corners are defined rather support this idea. A narrow band course encircles the house midway between the bottom of the second story and the top of the first story windows at what seems to be the floor of the second story. The arched doorway with the small iron balcony above makes a pleasant center of interest for the main elevation. This doorway is provided with summer doors in which movable louvres allow air to enter, while keeping the sun out.

Eight rooms and four baths are contained in this house. The first floor is made up of an entrance hall, dining room, kitchen and a porch at the back of the house which in entered from the living room. The second floor has four bedrooms and two baths. A small attic floor contains one room and a bath.

This house was designed by Dwight James Baum, architect.

(Copyright, 1927.)

SUBDIVISION SPEECH BY FITCH FEATURES REALTY LUNCHEON

Development Should Be Separate Business, Arlington Meeting Is Told.

PROGRESS OF SECTION HELD PRICE MEASURE

Sinking Fund Is Urged to Care for Street Improvements.

A talk on subdivision development by C. W. Fitch, of Lyon & Fitch, Inc., was the program feature of the bimonthly luncheon meeting of the Alexandria-Arlington-Fairfax Real Estate board held Tuesday at the Little Tea House on the Mount Vernon boulevard in Arlington county, Va.

After a brief business session of the board, Mr. Fitch began his address by stating that subdivision development, although closely allied with other forms of realty activity because all are interdependent, should be considered a separate business in itself. He pointed out the wide difference in the methods used and the values offered between the conscientious community builder and the operator who merely plats and stakes out raw acreage and proceeds to sell it in lots at lot prices.

The speaker stressed the great importance of ethical practices in subdividing operations. Intelligent development is not merely the cutting up of large parcels of land into building sites, he asserted. Unless the modern conveniences and improvements demanded by present standards of living are included in a development operation, insufficient value is added to acreage to justify retail building lot prices, in Mr. Fitch's opinion.

He pointed out that a rise in acreage prices unwarranted by the real progress of a section tends to hold back the actual building up of the section until retail prices of lots in the area catch up with the higher acreage valuations. He cited one example of a tract offered to his firm three years ago for $350 per acre that is now valued by the owner at much more than twice that price, although no very marked change has occurred to warrant the radical increase in price. In the same period, he stated that lot prices in his subdivision had advanced about 20 per cent, due to the building up of the community.

Taxes Are Inadequate.

Another point stressed by Mr. Fitch was the fact that the additional taxes caused by subdivision operations are not, of themselves, sufficiently large to take care of the maintenance of streets and other improvements in a subdivision for a number of years, and, therefore, the developer should make provision for a sinking fund of a percentage of lot sales, out of which to maintain improvements in proper shape until the development has reached a point in its growth where the additional taxable values can take care of such maintenance. He stated that it was the established policy of his firm to provide such a sinking fund for the maintenance of improvements.

In conclusion, he urged that the board give active support to the movement recently inaugurated in Arlington county to have a zoning expert and city planner make a thorough survey of the county, establish zones for industrial and residence areas, and provide a basis for correlation of all subdivision operations, in order that Arlington county may become one of the most desirable residence areas in the United States.

Ashton C. Jones, president of the board, indorsed the statements of Mr. Fitch and added that he hoped members would do everything possible to discourage the preempting of so many sites along important highways by miscellaneous business establishments of a roadside nature. He stated that something must be done to prevent the rapid increase of these business places if the beauty of important highways in northern Virginia is to be preserved.

In a short address on general market conditions, John G. Graham sounded a warning against the selling of homes on extremely low down payments and cautioned members of the board against encouraging the insufficiently financed speculative builder. He asserted that it is not only within the realtor's power, but that it is his duty, as well, to make certain that the growth of his community is of sound and solid character.

A dinner meeting at the George Mason hotel in Alexandria on the third Tuesday in May was decided upon.

BUILDING PERMITS

A noticeable increase in amount of building operations authorized in the District last week was noted over that of the week before. Construction authorized was approximately $1,500,000. The largest operation was seen in a permit issued William S. Phillips for an apartment house to be constructed of brick and concrete, and five stories high, at 2315 Belmont road northwest at an estimated cost of $750,000.

Permits issued for new construction over $2,000 for last week follow:

Blanche C. Moyer, to erect two one-story brick and concrete block dwellings, 526-32 Forty-eighth place northeast. Estimated cost, $4,000.

N. Zarin, to erect three two-story brick dwellings, 1665-69 Montella avenue northeast. Estimated cost, $15,000.

Michael Walsh, to erect one two-story brick dwelling, 29 Ninth street northeast, $2,500.

Washington Gas Light Co., to erect one-story rear brick addition, 1235 Bliss street northeast. Estimated cost, $4,000.

Thomas W. Dorsey, to erect one-story frame dwelling, 5016 Sheriff place northeast. Estimated cost, $2,000.

John W. Glennan, to erect one two-story frame dwelling, 722 Kastle place northeast. Estimated cost, $2,500.

Mildred H. Gooding, to erect two one-story frame dwellings, 2801-03 Evarts street northeast. Estimated cost, $5,000.

E. J. Hough, to erect one two-story frame dwelling, 2218 Newton street northeast. Estimated cost, $8,500.

J. Painter, to erect one two-story frame stucco dwelling, 2914 Twenty-sixth street northeast. Estimated cost, $7,000.

Samuel J. Prescott to erect two-story brick and stone dwelling, 3818 Harrison street northwest. Estimated cost, $22,000.

William A. Hill Co. to erect two-story brick apartment house 942 Twenty-sixth street northwest. Estimated cost, $35,000.

John C. W. Beall to erect a two-story brick and tile dwelling, 3609 Edmonds street northeast. Estimated cost, $16,000.

W. J. Wire to erect two-story brick dwelling and garage, 3813 Gramercy street northwest. Estimated cost, $9,500.

Oliver & Green to erect two-story stone dwelling, 3605 Patterson street northwest. Estimated cost, $4,750.

Thomas A. Jameson to erect nineteen two-story brick and tile dwellings, 1500-36 D street northeast. Estimated cost, $75,0[illegible]

C. H. Small & Co. to erect eight two-story brick dwellings, 1133-47 Oates street northeast. Estimated cost, $40,000.

U.S. COMMERCE CHAMBER TO STUDY CITY GROWTH

Whether Town Should Be Built Higher or Wider Is Question.

SPEAKERS ON BOTH SIDES

Whether the American city should be built higher or wider, whether it will best serve economic and other purposes by growing outward rather than upward, is a question upon which business discussion will be centered at a special civic development session of the Chamber of Commerce of the United States at the time of its annual meeting at Washington tomorrow and through Thursday.

The skyscraper, which rears its lofty height against many a municipal skyline, will be on trial. Whether its advantages outweigh its disadvantages, whether the dense traffic, the congested transportation and the concentration of business it brings about are economies or extravagances, whether it serves the purpose for which it is erected better than a low building will be considered in the cold light of business scrutiny.

The skyscraper will be defended by Harvey W. Corbett, the New York architect, who has designed some of the tallest and most striking modern buildings. The other side will be taken by Maj. Henry Curran, counsel of the New York City club, who believes the skyscraper is at the bottom of many of New York's municipal ills.

Arthur S. Bent, president Bent Bros., Inc., of Los Angeles, and Fred E. Reed, vice president and chairman of the National Association of Real Estate Boards, Oakland, will lead the general discussion of the question. The debate will thereafter be opened to delegates from all kinds of cities in all parts of the country and the question will be considered from the viewpoint of the investor, the merchant, the tenant.

Montgomery Issues 90 Building Permits

Building permits issued by the clerk to the Montgomery county commissioners for the month of April aggregated $575,880. Ninety permits were issued, and call for erection of dwellings and other structures throughout the county. In the Bethesda district alone 25 permits were issued for construction to cost $267,800. The Wheaton district ran second with 40 permits, although estimated costs of building totaled only $215,950, and the remainder were issued for various parts of the county, with a figure of $92,350.

Clarence C. Calhoun, of this city, was issued a permit in the Bethesda section for the erection of a dwelling near Chevy Chase to cost $100,000, it was estimated.

Three cents per word. Phone your ad to The Post. Main 4205.

Buy With Confidence Save!

BUY A DUNIGAN HOME and

See These Petworth Homes Sunday

7th AND HAMILTON STS. N. W.

EXHIBIT HOME—5131 7th St. N.W.—Lighted Until 9 P.M.

$6,950

NEVER BOUGHT SUCH FINE HOMES BEFORE!

BIG FRONT PORCHES
DOUBLE BACK PORCHES
LARGE DAYLIGHT ROOMS
MODERN IN EVERY WAY
BIG CONCRETE CELLAR

JUST the size home thousands of homeseekers want. They have every up-to-date feature for home comfort. The money you now pay in rent will easily buy one. See them tonight — convenient to both car lines and bus.

D. J. DUNIGAN, INC.

1319 N. Y. Ave.
Main 1267

DIFFERENT

—homes strikingly distinctive from the ordinary in

Architecture
Construction
Location
Environment
and
VALUE

Foxhall Village

America's Smartest Colony of Group Homes

WITHOUT a parallel in the history of residential communities, this quaint "Village in the City" offers many readily apparent advantages heretofore deemed unattainable in moderate priced urban homes. The predominating beauty and originality of the individual dwellings vies with their unusual comfort and refinement to amaze all who learn the very reasonable prices and terms prevailing!

A CORDIAL WELCOME TO ALL!

FURNISHED MODEL HOME
By W. & J. SLOANE
4428 Greenwich Parkway
Just South of Reservoir Road in the Village of Foxhall

9 Minutes From Dupont Circle
Drive West on Q Street to Wisconsin Ave., North to Reservoir Rd., then West to the Village—or take Foxhall bus at Dupont Circle (20th and P Sts.).

BOSS AND PHELPS
OWNERS
1417 K Street
Phone Main 9300

We Have an Unusual Opportunity In Our

SALES DEPARTMENT

To Offer Three Experienced Men.

BOSS & PHELPS
1417 K Street

Jameson-Built Homes--First Time Offered
160 to 170 T St. N.E.

Inspect at Once

Conveniently located to schools, churches, stores and car lines.

Seven large rooms, tiled bath, built-in tub, h.-w. h., electric lights, hardwood floors and trim, built-in ice box, wash trays, servants' toilet, garage and other extras. Paved street and alley.

Easy Terms

"Ask the man who owns one"

FOR SALE BY

THOS. A. JAMESON CO.
Owners and Builders
906 N. Y. Ave. N.W. Phone Main 5526

6909 8th St. N. W.
$12,500

A fine Hollow Tile-Built Home, containing eight large rooms, tile bath, hot-water heat, gas and electric lights, oak floors, attic over entire house, slate roof, kitchen and sleeping porch. $1,000 cash, balance like rent.

Large Lot With Garage
OPEN FOR INSPECTION
2 Blocks East of Walter Reed Hospital
WM. B. KRAFT & CO.
907 15th Street Main 6147

A HOME OF COMPELLING BEAUTY

PLANNED AND BUILT FOR SEEKERS OF THE ULTRA IN COMFORT, DESIGN & STRUCTURE

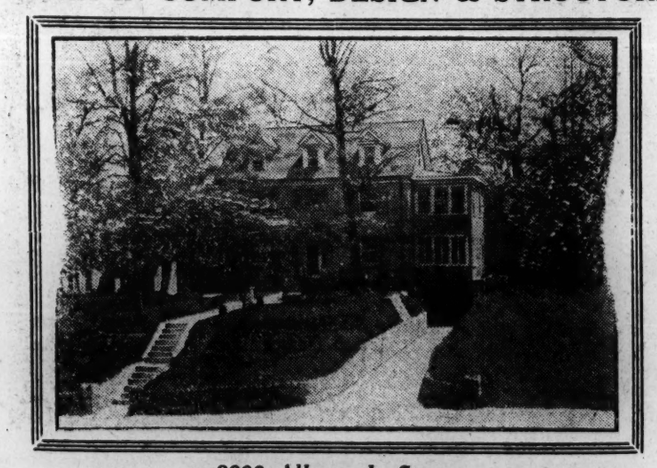

2908 Albemarle Street

WE URGENTLY REQUEST YOU TO INSPECT THIS BEAUTIFUL RESIDENCE

TODAY

THE LOCATION—There is probably no more delightful or convenient section anywhere in the city. Fortunately builders and owners have preserved the fine trees of the section and people of means have built unusually fine homes on this street. There is still a large area, beautifully wooded, to be developed for homes of the finer type, and development of this kind means increasing value for the present owner. Only a short distance east of Connecticut avenue.

IN DESIGN the architect unquestionably understood the harmony of line and color with the surroundings. Setting well back from the street, in the midst of many trees, this home presents a picture that immediately attracts the attention of those who appreciate the beautiful. From ground to roof the effect is pleasing and harmonious, lending an atmosphere of comfort and beauty. It is a place you would never like to give up. The owners feel that way, but are leaving to make their home in Florida.

PLANNED for comfort, convenience and entertaining. A center hall is always popular with home lovers. The living room on the left is 15x26, opening through two French doors to a beautiful and spacious sun parlor. On the right is the dining room and conservatory, a combination exceptionally pleasing. The kitchen is equipped with every modern device. A large basement with 2-car built-in garage. The bedrooms are large, bright and cheerful. Two ultra modern baths, one a shower. Floored attic over entire house.

FEATURES—This home is full of them. Too many to describe in this space. A sewing room and radio room; seventy-two electric outlets throughout. Frigidaire icing system; incinerator, large kitchen cabinet; hardwood floors throughout. The house is built of monumental noncracking stucco of beautiful tone over interlocking tile. Shade trees of all varieties: dogwood, birch, maple, etc. The lot fronts 100 feet on Albemarle street by 212 feet deep. A visit today will undoubtedly prove to you the value of a very unusual and lovely home.

1417 K St. **BOSS AND PHELPS** THE HOME OF HOMES Main 9300

D. J. DUNIGAN SALES REVEAL NEW HOMES ARE IN BIG DEMAND

Spring Purchases Still Maintaining Steady Trend, Business Data Show.

PETWORTH OPERATIONS GIVE STATE OF MARKET

Large Turnover in Property Apparent in Deals for Five Streets.

Demand for new homes is still strong, and that the spring market is still maintainfng a steady trend is evidenced in a list of sales yesterday reported by D. J. Dunigan, Inc. These transactions were all for new operations in the Petworth section. Total amount of sales were not stated.

The following sales were reported on Farragut street: 601, G. Thomas and Sue W. Williams; 605, Walter E. and Elizabeth C. Bailey; 607, Cornelius W. and Edith A. Willett; 609, Leon A. and Viola M. White; 611, Jessie M. Fischer; 613, James E. and Ina L. Parrott; 615, Jessie M. and Emma H. Bader; 617, John P. and Ethel M. Lynch; 619, Edwin W. and Maxine M. McKerney; 621, James H. and Marjorie K. Jarman; 623, Ella M. Sisson; 625, Grace E. Nicholson; 627, Joseph H. Nicholson; 629, Matthew F. and Argerta Winderl; 631, G. Neal and Marie E. Carney; 632, Robert and Annie H. Garner; 635, John C. and Bernice Mueller; 637, Charles B. and Mary V. Edwards; 639, Christian G. and Pearl M. Scheible; 641, Eldridge C. and Florrie A. Froman; 643, Robert S. and Ina G. Cauthen; 604, Nicholas J. and Frances A. Voehl; 606, Josephine T. Chevalier; 608, John L. and Helen G. Thomas; 610, Charles E. and Laura M. Stant; 612, Hugh M. and Kate M. Devine; 614, Arthur W. and Elzey D. Allnut; 616, Albert C. and Bertha M. Leathers; 618, John P. and Esther M. Fennelly; 620, Frank J. and Hannah M. Nesline; 622, James E. and Emma V. Divver; 624, Jonas T. and Mary E. Bitterman; 626, William and Mary A. Schellenberg; 628, Alphoncer and Nellie C. Upperman; 630, Edward L. and Mary E. Hillyard; 632, Ralph O. and Naomi L. Diehl; 634, George W. and Llewellyn K. Penn; 636, Everett L. Hessler; 638, Nellie E. Bird; 640, Karen E. Kefauver.

Gallatin Street Sales.

Homes sold on Gallatin street were: 604, Patrick S. and Ellen M. Murphy; 612, Preston N. and Nellie R. Moffett; 622, Emil and Margaretha B. Waltert; 624, Anne E. Thatcher; 628, Augustina Rupertus; 630, Charles G. and Margaritha A. Wrinkle; 632, Jay L. and Edna P. Bohrer; 634, Groves C. and Lula C. Wilkins; 640, Robert L. and Frances A. Twynham; 601, Alexander L. and Edna M. Swift; 635, William G. and Rose M. Hargaraves; 639, Daniel L. and Mamie B. Warlick.

The following on Hamilton street were reported: 600, Laurine M. Rees; 602, James S. and Vivian V. Williams; 604, Edward I. Williams; 606, Elbert B. and Vera R. Jones; 608, Rufus H. and Estelle U. Emory; 610, Roland W. and Anna H. Garner; 612, Robert E. and Grace L. Martin; 614, L. Richard and Mary B. Leinbach; 616, Bertha M. Peacock; 618, J. Daniel and Linda H. Hall; 620, Roy M. and Eulalia M. Smith; 622, Nelson J. Foster; 624, Patrick J. and Nora Fleming; 628, Clifton C. and Louise Niblock; 630, Irvine and Annie M. Billhimer; 634, Foster J. and Helen M. Rowen; 636, Charles H. and Mae O. Bullock; 638, Rudolph G. and Grace M. Coldenstroth; 640, Sherrard C. Tupman; 642, Daniel E. and Alice M. Frye; 644, Benjamin R. and Beulah B. Frye.

Fifth street houses sold: 4918, Harry F. and Edna T. Harris; 4922, Carl A. and Mary L. Hartman.

Houses sold on Kansas avenue: 4900, Anne E. Windolph; 4902, Mortimer and Catherine Donghue; 4904, William M. and Nettie E. Green; 4906, Kate B. Harpine; 4908, Raymond W. Corridon; 4910, Leo P. and Annie L. Darr; 4912, Mollie E. Sanford; 4914, Christian and Henrietta Schellhorn; 4916, Harry F. and Edna T. Harris.

Warrens to Start New Building Project

To meet the steady demand for small houses in the suburban area, M. & R. B. Warren announced a new building program yesterday which includes immediate construction of a group of fifteen houses in Leland, Chevy Chase, Md. These homes, it was said, will be detached, each having a different style of architecture, and to contain six rooms, bath and garage to match the house, and will be of frame, brick and stucco.

Out of a large group of homes recently completed in this development only about six remain unsold, it was reported, and indications are they will be disposed of rapidly. Steady demand was also reported for the sale of cooperative apartments.

COMMITTEE NAMED TO AID NEW DIVISION

G. Calvert Bowie Is Temporary Chairman for Mortgage and Finance.

Last week a new division of the Washington Real Estate board was organized to be called the mortgage and finance division of the Washington Real Estate board. This division is composed of those members of the board who are primarily engaged in the mortgage and investment side of real estate. At the meeting G. Calvert Bowie was named temporary chairman of the division. To carry out the purpose of the division and to make a thorough survey of the mortgage and investment matters of the District Mr. Bowie appointed the following subcommittee consisting of himself, ex officio, William J. Flather, jr., A. H. Lawson, Martin West, Frank Bell, William L. King, Harry S. Welch and Randall H. Hagner.

This subcommittee will make a thorough study of loan practices and rates in order to make recommendations to the division and to the board to bring about a standardization of the system now in vogue in Washington. This committee expects to devote considerable time to the study in hand and to analyze very thoroughly all conditions affecting the mortgage and investment business.

The men who compose the division are experts in the various lines and it is expected that a great deal of benefit will ensue as a result of their efforts It is particularly important to the Washington realty field as the nation, as well as local investors, is particularly interested in Washington real estate.

LEE HEIGHTS STREETS NAMED FROM PRIZES

Part of Johnson Estate Divided Into Home Sites by Ruby Lee Minar.

Prizes recently were awarded Ruby Lee Minar, Washington real estate woman, for the most appropriate set of street names for the latest tract of homesites to be placed on the market in Lee Heights, Va. This tract, known as section No. 6, consists of 196 lots lying along Lorcom lane and Military road, formerly a part of the estate of Dr. Joseph Taber Johnson.

Miss Maggie Polwarth, of Arlington, Va., was winner of the first prize of $50. Other prize winners were Miss Sarah K. Stancill, 212 Second street northeast; Miss Linda Deaton, 4321 Second street northwest; Mrs. Emma L. Costa, Edmondston, Md., and Miss Ida A. VanTyne, 1858 Ontario place northwest.

Mrs. Minar reports that lots are selling rapidly in the new section and that three new homes already are under construction. One of them of especially attractive design, has ten rooms and two baths. The others are six-room houses. Home sites worth more than $150,000 have been sold in section 6 since its opening. Mrs. Minar says that with the work of installing improvements in the new section well under way, the predevelopment prices which have prevailed heretofore will be discontinued June 12, when an advance of 10 per cent will take place.

NEW BARR BUILDING COSTS $1,250,000

Seventeenth Street Structure to Have Fastest Elevators in the Capital.

Constructed at a cost said to exceed a million and a quarter dollars, the new Barr building, 919 Seventeenth street northwest, is being hurried to completion and will be ready for occupancy June 1, John L. Barr, owner, yesterday announced. This new structure forges another link in the chain of office buildings recently built in this section.

Designed in Gothic style, of white stone, the building is eleven stories high, overlooks Farragut square, and will contain 320 office rooms above the first floor. On the ground floor will be four stores fronting on Seventeenth street. Special attention, Mr. Barr stated, has been given to the vertical transportation equipment consisting of three high-speed elevators capable of traveling 600 feet per minute, which he believes is the fastest elevator service in the city.

The main lobby will be finished in Boticini Italian marble, and in the rear is a large office space containing 6,000 square feet. All modern conveniences, it was stated, have been installed, and a high grade of service will be maintained. B. Stanley Simmons was the architect for the building.

The Cat Came Back.

Bangor, Eng.—Dan Rogers, a blind man, went to the Bangor pier to drown a cat, but fell in himself. The cat returned home while he was taken to a hospital.

Secure reliable help with a Post-Ad. Just phone Main 4205.

Representative On Property

FRED T. NESBIT · Selling Agent
1010 VERMONT AVENUE · · MAIN 9392

JAPANESE FISH RITES HONOR MALE INFANTS

Great Tissue Carp Displayed at Each Home Where a Boy Is Born in Year.

MAY 5 ALWAYS IS DATE

Honolulu, May 7 (By A. P.).—A custom of old Japan which finds observance in this American territory is the celebration of "Tangono-Sekku"—the May festival for boys.

On May 5 every year since Japanese have made their homes in Hawaii, great paper fish, some as long as 15 and 20 feet, are hoisted on poles outside of every Japanese home in which a boy was born within the year. Some homes will display many fish. That will not mean the home has been presented with as many boys, but only that the family living there has many friends to honor the new born with their gifts.

The big paper fish, with their open mouths catching the breeze and filling out their tissue bodies, are made in imitation of the carp, the only Japanese fish having the power and energy to fight its way up the swift currents of mountain streams. The carp is held a fitting example for all boys, typifying ambition, energy and strength, with a will to conquer difficulties.

The fifth day of the fifth month of each year is set aside as boy day in accordance with this ancient custom of Nippon. In the homes celebrating the festival special delicacies are prepared, especially chimaki and kashiwamochi, which are rice dumplings wrapped in leaves.

Infants do not participate in this fare but receive from family friends, besides the gaily floating fish, dolls representing the ancient warriors of Japan.

Taxi Driver to Sing The Role of "Elijah"

Chicago, May 7 (By A. P.).—A taxi driver will become "Elijah" for a night when Saul Silverman sings the title role of the Mendelssohn oratorio at Orchestra hall May 15.

Silverman drives a cab to support himself, his wife and their child, and to finance his voice studies. Though only 25 years old, Silverman has appeared on the same stage with Tito Schipa, Rosa Raisa and Giacomo Rimini.

Visiting Housekeepers Provided in Brooklyn

New York, May 7 (By A. P.).—Visiting housekeepers are supplied by a Brooklyn organization for perplexed households whose regular supervisor has been temporarily removed by illness or other emergency. They serve from one hour a day up.

Rare Offering of Fine Old

New England Colonial

Home in Chevy Chase

Number 9 Grafton Street

(Half a Square West of Chevy Chase Circle)

Seldom do we have the privilege of presenting one of the stately old mansions in the heart of Chevy Chase, and almost never, a home that so well combines the picturesque beauty of Colonial New England, with the utmost in modern comfort and refinement, as does this residence shown above. Within the dwelling you find spacious living room and library, each with a great open fireplace. A handsome dining salon, inclosed side porch, large kitchen and two pantries; seven bed chambers, three baths and two storerooms comprise the upper floors, while the basement includes laundry room, lavatory, automatic storage water heater, and another storage room. The roomy, two-car garage, and magnificent grounds with a hundred feet frontage complete the picture.

You Are Invited to Inspect It Sunday.

BOSS AND PHELPS
THE HOME OF HOMES

1417 K Street N.W. Main 9300
Member Washington Real Estate Board

ROCK CREEK PARK · ESTATES ·

LET'S roam the unfrequented byways of Nature . . . Pause beneath the arched canopy of leafy bowers and watch the breeze make fanciful patterns of patches of light and shade . . . Tramp along the moss-grown banks of laughing brooks . . . enter the brightness of rolling meadows where many-colored wild flowers lift their pretty faces to the azure sky . . . Let's follow the Highway to Health with only the Spirit of Nature our guide . . . Perhaps rest a while on the huge boulders and see the setting sun pause for an instant to turn the world into ruddy gold . . . Then stroll homeward in the twilight listening to the twittering of nesting birds, watching the night mists slowly blanket the sleeping hills and dales . . . Too soon we are home—but our home is surrounded by these enjoyable experiences, the bounty of Nature forever protected for our pleasure . . . In Rock Creek Park Estates.

At 16th and Kalmia Road
is the Entrance Lodge to the Estates. Here over one hundred homesite acres "truly a part of the Park" invite your inspection

EDSON J. BRIGGS CO.
Owners
ONE-THOUSAND-ONE FIFTEENTH STREET AT K
Telephone Main 5974 For An Appointment

If You Want a Fine All-Brick Home Near the Cathedral

Here is your opportunity to acquire it. Semi-detached brick, with southern and eastern exposures. Twelve minutes from downtown. Well built; spacious, and beautifully finished. Frigidaire, two-car built-in garage, etc.

See

2818 Bellevue Terrace

Eight rooms, two tile baths, attic, open fireplace, colonial lighting fixtures, clear white oak flooring. Just one left.

TO INSPECT—

Drive out Mass. Ave. to Fulton St., then west two short squares beyond Wisc. Ave. to Bellevue Terrace.

Open Today After 10 A. M.

Hedges & Middleton, Inc.

Realtors

1412 Eye St. N.W. Franklin 9503

MAURY POINTS OUT NATIONAL CAPITAL'S GROWTH SINCE WAR

Real Estate Board President Declares Building Enhances Property Values.

COMMISSION PLANNING FOR 2,000,000 PEOPLE

U. S. Statistics Prove Washington Will Have 1,000,000 Population in Near Future.

That the average Washingtonian, going to and from his office every day, rarely appreciates the steady, continual changes going on in the National Capital, and that every building being remodeled, every new building being constructed, constantly enhances the value of his property, was pointed out yesterday by John F. Maury, president of the Washington Real Estate board.

"In the short span of time since the world war," Mr. Maury said, "downtown Washington has undergone a remarkable development. Old landmarks have disappeared and today modern office buildings have taken their places.

"Thoroughfares like K street and Connecticut avenue, once regarded as purely residential streets, have undergone a transformation and are now thriving business streets. The same is true of other streets in the downtown section.

Population Menaces.

A visitor to Washington five years ago would hardly recognize Connecticut avenue today. This street is expected to become the 'Fifth avenue' of Washington, lined as it is with high-grade shops, large hotels and office buildings.

"There is no one who does not believe that Washington will in the near future take its rightful place as one of the large capitals of the world. Already the experts on the planning commission are making their estimates for a population of 2,000,000 people. This constant expansion of the National Capital, along with the $50,000,000 program for beautification of the Mall, outlined by the government, is making for the solidity of the city.

Capital Expands.

"Evidences of the growth of the Capital are to be seen on every hand," he continued. "No matter in which direction you drive, north, south, east, or west, new construction is forging ahead. Visitors to the city who have not been here for some time, express themselves as amazed at the many new buildings which now dot the business section.

"Within the near future Washington will have 1,000,000 population, borne out by government statistics showing a constant influx of new residents here. Tentative plans have already been made to advertise Washington throughout the land, and all interested in the welfare of our National Capital believe this will have a most beneficial effect on our city."

Secure reliable help with a Post-Ad. Just phone Main 4205.

CHEVY CHASE CREST RESIDENCE IS SOLD

Dutch colonial home, 3346 Tennyson street, Chevy Chase Crest, D. C., recently purchased from Terrell & Dinger by Frederick Wilken through the office of Boss & Phelps. The house contains eight rooms and two baths.

1205 Gallatin St. N.W.

Open for Inspection Sunday 10 A.M.–7 P.M.

This detached home, in a splendid residential section of Washington, is available at this attractive offer. Containing six full size rooms and bath, it is worthy of your inspection. House is on large lot, with abundance of well-arranged shrubbery. A garage is on the property.

Builders W. C. and A. N. Miller Realtors
1119-17 St. Main 1790

FOR SALE OR RENT!

4403 STANFORD STREET, CHEVY CHASE, MD.

Located between Chevy Chase and Columbia Country Clubs, and midway between Connecticut and Wisconsin Avenues.

Charming detached Dutch colonial residence, containing six rooms and tile bath, open fireplace and garage. Large lot.

FOR SALE OR RENT BY OWNER

Open for Inspection Daily and Sunday

Drive out Connecticut Avenue, west on Bradley Lane to Maple Avenue, and north two blocks.

Apply next door, 4405 Stanford Street
Telephone Cleveland 2712

"Whip of the Devil" Lashes Indian Ocean Each Spring

Shipping and Towns Battered by Cyclones, Usually Striking in April and May—1,200 Persons Killed in One Day at Port Louis Alone.

(Special Cable.)

Cape Town, May 7.—April and May are cyclone months in the Indian ocean, and ships with smashed lifeboats and battered bridges are putting into South African ports for repairs.

Tamatave, the chief port of Madagascar, was nearly destroyed by a cyclone recently. Every ship in the harbor was wrecked. In Mauritius and other neighboring islands lying in the cyclone track people are watching the barometer anxiously.

They have good reason to dread the fury of the cyclone—"the whip of the devil," as it is called by the natives of the islands. Men are as helpless as flies when the screaming demon swirls down from the sky, lifting trees, houses, everything in its path.

On one ghastly day some years ago 1,200 people were killed by a cyclone in Port Louis, Mauritius. The wind had been roaring all the morning. Then a sudden, deathly calm fell over the island. People opened their doors, lifted the heavy hurricane shutters from their windows.

But the cyclone had not passed. It was the center of the revolving column of air—the most dangerous part. Like the crack of a whip the full blast returned. Whole streets of flimsy huts went down. Solid buildings quivered and crumpled. Fires broke out in several places. Port Louis was a town of destruction.

Zanzibar, island of rich clove plantations, also knows the dread of the cyclone. Millions of clove trees were blown flat by one, and many years passed before the island was again able to supply three-quarters of the world's cloves.

The worst cyclone on record is that which struck the southeastern districts of Bengal on October 31, 1876. In that disaster 215,000 people were killed.

There are from four to a dozen cyclones every year in the Indian ocean. Most of them rage in midocean and wireless warnings prepare ships for the ordeal and usually enable them to keep clear of the center of the storm.

Heavy metal "deadlights" are screwed over the port holes, ventilators are removed and the openings plugged, and in passenger ships the furniture in the public rooms is lashed to the bulkheads. In the surgery the doctor is ready to attend to the cuts and bruises, and, often broken legs, that are the result of heavy weather.

Tunney Studies Art; Sitting for Portrait

New York, May 7 (By A. P.).—Gene Tunney is going in for art. He has been visiting Fifth avenue galleries and is having his portrait painted. In order to gratify his desire for masterpieces it seems as if he must lick Dempsey again. He inquired the price of a sunset by Monet and was nearly floored by the amount.

60,000 Harmonica Adepts in America

Philadelphia, May 7 (By A. P.).—Sixty thousand Americans are adepts at the mouth organ, according to the National Federation of Music Clubs.

Fifty of them living in Philadelphia have formed an orchestra called the Harmonica Wizards, and their repertory includes classical symphonies.

Woman Dies at 70 After 69 Operations

Special to The Washington Post.

Morristown, Md., May 7.—Mrs. Mary Burney, aged 70, formerly of this city, is dead of peritonitis at Sharpsville. It is believed here that she held a world record for surgical operations. March 1, on her seventieth birthday, she underwent her sixty-ninth operation.

In the last three years of her illness it is understood that more than 1,500 pounds of fluid were taken from her body.

Suspects in Chicago Not Allowed Smokes

Chicago, May 7 (By A. P.).—A new move to drive crooks out of Chicago has been instituted by William O'Connor, chief of detectives. No prisoners in detective bureau cells hereafter will be permitted to smoke.

"A couple of cigarettes bolster up a crook's nerve and help him evade police questions," O'Connor said. "These cells are not hotel rooms, and prisoners are not entitled to all the comforts of home."

Mother Spanks Baby, Is Spanked Herself

Chicago, May 7 (By A. P.).—A spanking for Betty Jane, 3-year-old daughter of Mr. and Mrs. Leonard Schultz, earned a spanking for the mother and almost got one for the child's father.

The mother had the father in court. "When I spank the baby he spanks me," she bitterly complained. Schultz insisted the baby was spanked too much, but the judge decided against him and threatened to spank the father if he interfered with the spanking.

Two Good Buys

$11,950

These well-built brick homes are constructed of the very best material and with the finest workmanship. Every up-to-date convenience. Wide, deep lots. Fireproof garage. A most desirable and convenient location.

Sample House—4915 44th Street N.W.

Always Open

Out Wisconsin Ave. to Fessenden, West to 44th

3932 KcKinley St.

Chevy Chase, D. C.

A seven-room detached home two blocks west of Conn. Ave., containing four bedrooms, reception hall, breakfast alcove and large lot. This is an exceptional buy at the low price of

$13,750

Open Sunday

Keiser & Banville

1108 16th St. N.W. Main 1397

Biggest New 6-Room Home Bargains Ever Offered

in best N.W. section

5th and Delafield Sts. N.W.

Just Around the Corner From Sherman Circle
On the Highest Point in Petworth

Features that sell:

6 Large, Well Arranged Rooms
3 Big Practical Porches
Tile Bath With Built-in Tub, Shower and Fixtures
Beautiful Hardwood Floors and Artistic Decorations
Large Coat Closet on First Floor
Big Wardrobe Closets in Bedrooms
Outside Brick Pantry With Shelves
Splendid Sodded Yard to 16-Ft. Paved Alley
Concrete Block Garage at Small Additional Cost

Only $7,950

Easy Terms
MONTHLY PAYMENTS LESS THAN RENT

Let us show you how the Cafritz Plan of financing actually saves you almost two-thirds of your monthly payment

Open and lighted until 9 P.M.

14th & K **CAFRITZ** M. 9080

Owners and Builders of Communities

Over 1,900 Lifetime Homes Built and Sold. Hundreds Now Under Construction to Meet the Demand!

NOW IN OUR OWN NEW HOME—1416 EYE ST. N. W.

Weather Always FAIR in Shapiro Homes

Shapiro News

1416 Eye St N.W. HOMES Main 8949

HOME Edition Why Not a Shapiro HOME?

Here is the greatest group of homes ever built in Washington—and due to the enormous Shapiro operations and elimination of subcontractor's profits—the biggest values ever offered

Come Out TODAY and See for Yourself!

Marietta Park

Paved Streets and Alleys
$500 Cash, $69.50 Month

6 BIG Rooms, **$7,950**

Exhibit Home
425 Madison St. N.W.

At $800 less than any other homes this size.

20x 32-ft. Homes— **$9,950**

6 Rooms Semi-detached Homes— **$8,950**

8 BIG rooms Semi-Detached **$10,950**

PARKSIDE HOMES

6, 7 and 8 BIG rooms beautifully designed, featuring brick or stone construction, 1 or 2 tile baths, OIL burners, Textone tinted walls and every latest convenience.

$12,950 *and up*

On Convenient Terms

Exhibit Homes
1726 Irving St. N. W.
1718 Hobart St. N. W.
Best Location in the City

In "the Chevy Chase of the Northeast"

7 LARGE rooms, semi-detached English design, tile baths, built-in shower, BIG 145-ft. lots, ALL latest features, for only $500 Cash.

$69.50 Monthly **$8,950**

All Exhibit Homes
Open 9 A. M. to 9 P. M.
Completely Furnished
by The
Peerless Furniture Co.
829 7th St. N. W.

Exhibit Home
1817 Otis St. N.E.

SEE THEM TODAY!

IN A SHANNON & LUCHS HAMILTON STREET HOME

YOU CAN COMBINE the accumulation and safe investment of money with the genuine Enjoyment of Better Living

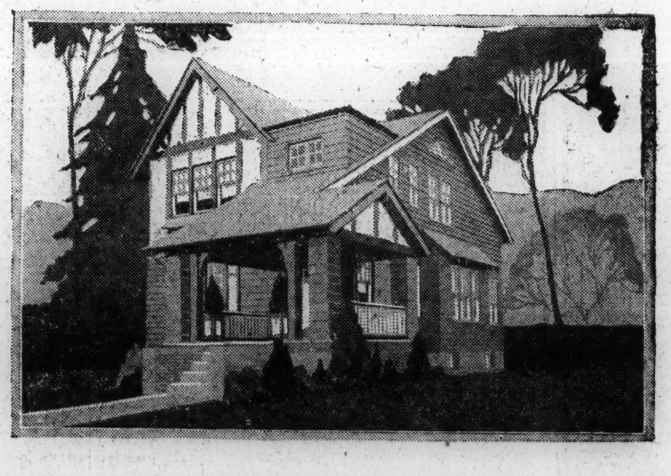

1369 Hamilton Street

The reason that so many families are not "arriving" is because they have never included thrift and proprietorship in their domestic plan.

The possession of a home enables men and women to purposely concentrate their entire forces toward a Goal—INDEPENDENT CITIZENSHIP.

Hamilton Street Homes not only create a prideful feeling of ownership, but they provide a maximum of home comfort and "Better Living" as well—for here in this charming 8-room dwelling many modern conveniences have been installed that add materially to the comfort of every member of the family.

The Sample Home Is Always Open for Inspection

Members of the Operative Builders' Association of the District of Columbia

SHANNON & LUCHS INC

To Reach *—take any 14th St. car or drive out 16th St. to Colorado Ave. then two blocks to Hamilton St.*

ROCK CREEK PARK ESTATES PROTECTS NATURAL BEAUTIES

Development of Edson W. Briggs & Co. Is Adding to Attractions of Capital.

LARGE SCHOOL SITE ACQUIRED BY DISTRICT

Several Fine Residences Are Constructed; Institute of Architects Consulted.

A striking example of what can be done by private capital to add to the beauty of Washington is evidenced in "Rock Creek Park Estates," adjoining Rock Creek park, and being developed by the Edson W. Briggs Co., who have gone steadily forward in the endeavor to make this subdivision one of the outstanding communities in the National Capital.

The land was acquired less than two years ago. This section has steadily grown, and the District of Columbia recently has purchased a school site of 145,000 square feet at Fourteenth and Kalmia streets. Plans are now being drawn for a 16-room school building.

"Rock Creek Park Estates," consisting of more than 100 homesite acres, adjoins Rock Creek park for more than a mile, and has been bountifully blessed by nature. Protective restrictions safeguard the beauties nature has bestowed upon this location. Taking advantage of the best which has been accomplished elsewhere, coupled with advice and suggestions from the fine arts commission and the National Park and Planning Commission, and giving due consideration to the special conditions of topography and climate, the owners believe that the protective restrictions adopted for "Rock Creek Park Estates" are the best yet devised for our Capital City, and will undoubtedly result in making the "Estates" not only the most beautiful and attractive residential district in Washington, but one of the finest and most notable in any part of the country.

Natural Environment Attracts.

Already "Rock Creek Park Estates" has attracted many who appreciate the advantages of a protected natural environment for their homes. Several fine residences have been constructed and, like many homes that will soon follow, they are entirely in keeping with their surroundings. A residence recently completed is developed in the English-Georgian style.

The beautifully laid native stone of soft coloring with touches of red brick give a contrasting color tone. This, with the half-timber work and the thick, random width, slate roof, makes a home that blends ideally with its settings. A walled court at the rear of the main entrance hall, makes an interesting vista from the front portal. This court is paved with stone and has a decorative tile fountain at the end of the vista. Porter & Locke were the architects. The development of the landscape is in keeping with the design of the house.

Another interesting dwelling has just been completed in the "estates" by the owners of the development. This home is a modern version of the early English country house, in which stonework, stucco and half-timber are combined with picturesque results. Robert F. Beresford is the architect. The main idea in the design and construction of this house was that it must be in harmony wit hthe controlling principles underlying the development of the "estates." The house was planned for its particular site. The location of each room was studied in relation to sunlight and the prevailing winds and outlook toward extensive view to the west. The general exterior conforms with the natural slope of the land. Miss Rose Greely, landscape architect, designed and supervised the landscaping.

At the Sixteenth street and Kalmia road entrance to Rock Creek Park Estates is a unique and cleverly constructed lodge. There are roads through the Estates, of course, but in planning them the natural topography was changed as little as possible. Driveways follow the scenic curves and assure to each individual property instant, improved accessibility. The roads themselves are being made to blend with Rock Creek park driveways, which they connect with Washington's finest boulevard—Sixteenth street. Every modern convenience, such as electricity, gas, water, telephone and sewer service has been installed and will extend to each property line.

As all plans for residences in the Estates are approved by the Edson W. Briggs Co., that company some time ago sought the cooperation of the local chapter of the American Institute of Architects, and asked that a jury of public spirited architects be selected for consultation and advice upon all plans submitted, to the end that the best in design and construction would be attained, and a harmonious development of the entire section secured.

The chapter responded in fine spirit, whole heartedly and generously, and the jury chosen for the present year is composed of Robert F. Beresford, chairman; Victor Mindeleff and Frank Upman, with Gilbert L. Rodier as an alternate.

HOMES IN ROCK CREEK PARK ESTATES RESEMBLE HOMES IN ENGLAND

Upper—Typical English homes in Rock Creek Park Estates. Lower—Entrance lodge.

ROUGH WALL FINISH IS EASILY OBTAINED

Need of Redecorating Is Eliminated by Common Washing Process.

Textured interior finishes, according to noted interior decorators, are not merely a fad, and as such doomed to early obscurity, but are a distinct contribution to the art of lovely interiors. Furthermore, they have a historical background in that textured interiors were a part of almost all great architectural periods—the Greek, Italian, Spanish, French and English.

Such finishes have physical as well as esthetic qualities to recommend them. A textured wall and ceiling, for example, break up and soften light waves and thus "tone" the atmosphere of a room. They also break up sound waves and thus improve a room's acoustics. And a textured finish can be so treated that it can be washed down when soiled, which eliminates the need for redecorating.

One of the simplest ways to produce a textured finish is to use a plastic paint. This material comes in the form of a white powder and is mixed with water and proper color before application. After it is on the walls or ceiling, and while it still is "tacky," the texture is produced with a kitchen spoon, a crumpled piece of paper, a sponge or some such commonplace instrument.

Food Over the Radio Visioned for 1977

New York, May 7 (By A. P.).—Part of a vision of New York of 1977 entertained by Harvey Wiley Corbett, noted architect: "We shall get our food probably by radio, with convenient radio food broadcasting stations at every corner."

SOUNDPROOF FEATURE IN BUILDINGS SOUGHT

Apartment and Office Construction Studied by Bureau of Standards.

The possibility of constructing apartment houses that will be sound-proof is being made the subject of study by the bureau of standards, it was announced yesterday.

The study is likewise being extended to office buildings, with the same end in view. Although these buildings probably can be made sound-proof to a certain extent, perfection in this respect could be obtained only at a prohibitive cost, the bureau pointed out.

The bureau has discovered that the sound is transmitted chiefly by means of the studding in the wall, while comparatively little sound is transmitted through the air spaces. Air is a better insulation than any filling materials, it was declared, while the chief trouble is caused by connecting frame-work or intermediate pieces that force the entire wall on both sides to vibrate as a single diaphragm.

One good policy, it was said, is to remove all mortar and rubbish from between the studding, providing thereby the widest air cushion possible. It was pointed out that double walls which are connected only at the edges transmit less sound than single walls.

Caravan Club Plans Ladies' Day Tuesday

The Caravan club of Almas temple will hold a "ladies' day" Tuesday evening at 6:30 o'clock at the Willard hotel. The District commissioners, government officials and officers of the Masonic order are expected to be present.

A present will be given to each of the guests. A special prize will be given to the woman holder of the prize ticket. Henry C. Stein, president of the club, and H. S. Shepard, secretary-treasurer, head the committee in charge.

OLD BARN IN MEMPHIS LITTLE THEATER'S HOME

Society Attends Plays That Are Given There Under Colin Clements.

CLASSICS ARE PRODUCED

Memphis, Tenn., May 7 (By A. P.).—Memphis' Little Theater Players have gone back to the scenes of childhood days, when "the gang" gathered in the barn hayloft to play at "circus."

A renovated barn, once famous for its fine horses, has been made the playhouse of the Little theater group. It was a gift of the descendants of the late James Lee, operator of a line of Mississippi river boats, the most famous of which was the historic Robert E. Lee.

"First Nights," at Little theater presentations signalize the gathering of Memphis' society. Productions are directed by Colin Clements.

Mrs. Richard Mansfield was a recent guest star in "The Goose Hangs High." Frances Mallory, Memphis debutante of last year, achieved such a success in her roles here that she is studying in New York and plans to continue on stage.

Donna Fisher and Noreen Cathey are two of this season's stars. Another player, a young girl whose financial circumstances are limited, is an usher in a downtown theater three nights of the week and studies at the "stable" the other evenings.

Many of the Little theater's productions are those that have won success in New York. Famous classics of the theater also are presented.

Three cents per word. Phone your ad to The Post. Main 4205.

Miller Designed

Miller Built

Somerset, Maryland

415 Cumberland Avenue

WE have just completed this charming home of seven rooms and bath on a large lot 70x150 with numerous fully matured shade trees. Truly worth while.

Open Sunday 10 A. M. to 7 P. M.

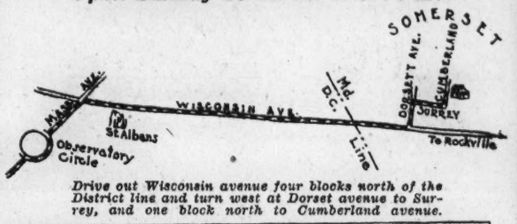

Drive out Wisconsin avenue four blocks north of the District line and turn west at Dorset avenue to Surrey, and one block north to Cumberland avenue.

Builders **W. C. and A. N. Miller** Realtors

1119-17 St. Main 1790

Boulevard Apartments

No. 2121 New York Ave. N.W.

All Finished and Ready for Occupancy.

Phone Main 6850.

Furnished and Unfurnished Apartments

One, Two, Three and Four Rooms All Housekeeping.

Rentals, $55.00 to $115.00 Per Month

Real kitchens, completely equipped with frigidaire; built-in baths with showers; large closets; sound-proof walls and floors.

Valet service, messenger service and taxi service.

Resident Manager in Constant Attendance.

Wm. Frank Thyson, Sec.-Treas.

738 Investment Bldg. Main 1580.

Inspect Today

ROSEDALE PARK

MARYLAND

Is a community of delightful homes built with the idea of pleasing you in every detail. Six, seven and eight rooms. Large living rooms with open fireplaces, spacious kitchens, breakfast nooks, porches and sun parlors.

Priced from $12,500 to $14,000

Located on the Rockville Pike Four Blocks North of Bank of Bethesda

Keiser & Banville

1108 16th St. N.W. Main 1397

You Owe It to Yourself to Visit

West Chevy Chase Heights

Before You Locate in the Surburbs

Paved Streets, Sidewalks, Water, Sewers, Gas, Street Lights, &c.

Lot 60x100

Reasonably Priced—Easy Terms

Drive out Wisconsin avenue to property. Agents on property daily. Ph. Bethesda 244

For Rent Only

APARTMENTS AND STORES

HILLTOP MANOR

3500 14th Street N.W.

Comparable with the FINEST APARTMENTS in the city of Washington. Convenient Location.

Rentals from $35.00 to $175.00 Per Month Unfurnished

1, 2, 3, 4, 5 room apartments with bath and 6-room apartments with 2 baths, all housekeeping. A few non-housekeeping apartments.

Several Fine Stores on Very Reasonable Rental Terms

These Apartments are offered to the public at a rental value which assures 100% occupancy within a very short time. Reservations are being made very rapidly. Apartments will be shown day and night.

RESIDENT MANAGER. Columbia 3600

HILLTOP MANOR affords more for the money than any other apartment building erected in Washington. A visit of inspection will prove this.

Service excellent; finest elevator accommodations and parking facilities; building fireproof and soundproof; large closets. Only personal observation will acquaint you with the atmosphere of home life and the epitome of comfort afforded in apartments in HILLTOP MANOR.

Full Information May Be Had From Either the Resident Manager or

WM. FRANK THYSON

738-42 Investment Bldg. Telephone Main 1580

Members of the Operative Builders' Association of the District of Columbia

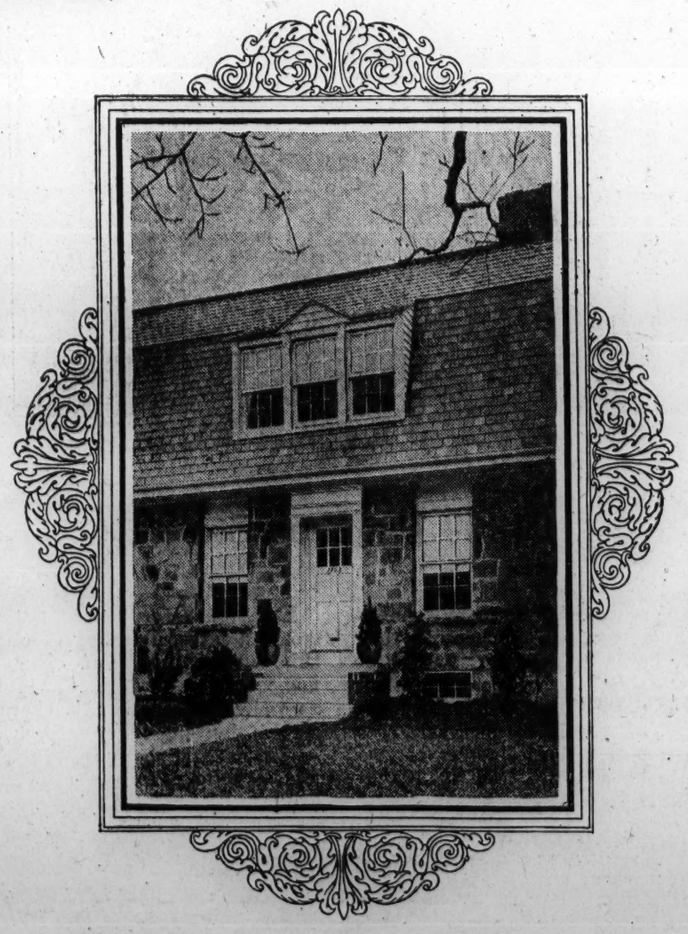

BURLEITH HOMES

How much money have you saved in the last three years?

HAD you purchased a home in the Burleith community three years ago; instead of rent receipts, today you'd have $1,722 saved money to your credit. Your property would have also enjoyed a consistent enhancement in valuation—a money gain to you.

and

-all the time you would have enjoyed the satisfaction of home ownership and the luxuriant environs of Burleith. What you could have done in the past three years, you can also do in the next three years.

GET BUSY! Take a Burleith Bus Today to

1704 37th Street N.W.

This Sample Home Is Always Open for Inspection

SHANNON & LUCHS INC.

1435 K Street N.W.
Main 2345

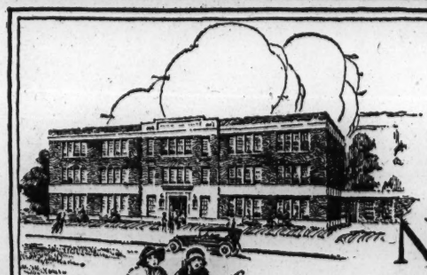

Cultural Advantages in Northern Virginia

This advertisement is one of the Northern Virginia Bureau Series for 1927. Other advertisements will appear in future issues

For information regarding specific advantages or facilities of Alexandria, Arlington County or Fairfax County, address the respective Chambers of Commerce, or call Main 4929.

are keeping pace with the development of this Virginia section of Greater Washington.

School equipment improvements in Arlington County in the last thirty months have resulted in the erection of fourteen new, modern and permanent school buildings, including two large new High Schools. Arlington is undoubtedly the only county in the United States having ten graded schools and one high school for every fifteen square miles of area.

Alexandria's school system ranks high in the State. There are several private and denominational schools in or near the city. Many new, modern, permanent-type school buildings have been built in Fairfax County in recent years.

Social life in Northern Virginia has retained much of the charm that characterized the earlier days of this romantic and historic homeland of George Washington and Robert E. Lee. Numerous country clubs, boat clubs, and social or business organizations, as well as an adequate number of churches of every denomination, crystallize the social activities of Greater Washington's Virginia.

Write, call or phone for your copy of "The Hills of Northern Virginia," a 32-page booklet, in two colors, with four two-color maps, 59 views of Northern Virginia, and 27 sketches.

The Northern Virginia Bureau
204 Albee Bldg. Washington, D. C.

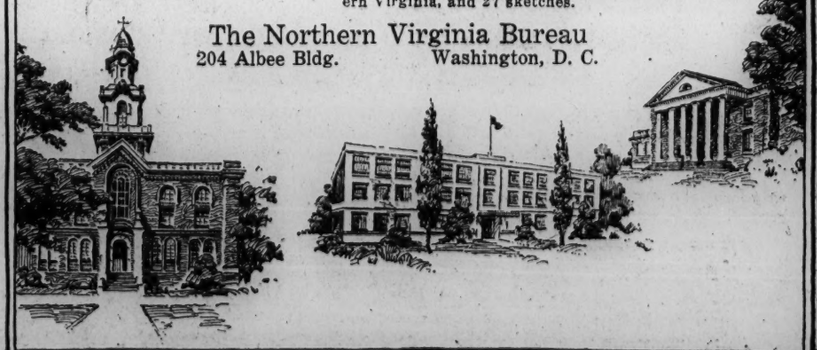

LOOK
$500 Cash

A REAL value in a splendidly located and wonderfully constructed tapestry brick residence in **Glover Park**, fronting east on 37th Street. A brief description of this home's outstanding features includes a living room with open fireplace, dining room leading to breakfast porch, bright and well equipped kitchen, four bedrooms, tile bath with shower and built-in fixtures, oak floors throughout, large attic, concrete front porch, doors and windows screened, automatic water heater, **two car built-in garage**, and all other modern comforts. You will make no mistake in choosing this remarkable new home.

2108 37th Street

DRIVE out Q street to Wisconsin avenue, north to R street, west to 37th street, north to home; or take Wisconsin avenue car to Wisconsin avenue and 37th street and then walk south.

Open All Day Sunday

BOSS AND PHELPS
THE HOME OF HOMES
1417 K Street Main 9300

ASTONISHINGLY LOW PRICED

A Corner Home Overlooking
Beautiful Grant Circle
at 4th & Varnum Sts.

4301 4th Street N. W.

THIS splendid brick home is thoroughly modern in every detail. It contains 7 well-planned rooms (4 bedrooms), a tiled bath, 2 spacious glass-enclosed rear porches and a large front porch. The basement houses a complete laundry and is light and airy.

A high elevation, large, nicely landscaped grounds, accessibility to schools, churches and stores and transportation, assures your comfort.

Open Sunday For Your Inspection

Exclusive Agents.

SHANNON & LUCHS INC.

Main 2345 1435 K St.

PRINCE OF WALES TO AVOID SOCIETY; LONDON SURPRISED

Rents Lonely Surrey Villa for Height of the Season as His Retreat.

DISLIKE FOR PARTIES IS KNOWN TO FRIENDS

Always Careful in Keeping Up Official Duties, He Opposes Ceremony.

(Special Cable Dispatch.)

London, May 7.—It is becoming obvious that the Prince of Wales is more and more avoiding private social engagements. Society in the limited sense of the word, which means persons of wealth and high position, has never at any time greatly appealed to the Prince of Wales. Even in prewar days when he was at Oxford he disliked being entertained by people who received him with all the deference and ceremony that the older members of the aristocracy thought it proper and fitting should be shown the heir to the throne.

After the war the prince made it plain that he did not like being entertained in that way. He much preferred the ways of the night club, where he could go with some of his intimate friends and enjoy himself in his own way, free from ceremony.

But still from a sense of duty the Prince of Wales did continue to dine with and stay at the houses of persons like the Earl and Countess Fitzwilliams, the Duke and Duchess of Devonshire, and other wealthy members of the old aristocracy.

Visits Poorer Sections.

But it has been getting more and more difficult to get the Prince of Wales to make social engagements of that kind. The prince is punctillious in keeping all necessary public and official appointments. These he never shirks. And in visiting the poor quarters of the East End on his own account and without official "preparation" of any kind he has lately discovered an activity that attracts and interests him a great deal more than a ceremonial dinner party or a visit to a country house.

To society in general, and particularly to those persons who are more or less in the set in which royalties chiefly move, the prince is becoming a mystery. And this mystery is deepened by his renting for the busiest months of the London season a country house in the beautiful wilds of Surrey, near a little village named Ewhurst. And this at the moment when Marlborough house has been made ready for him.

Action Puzzles Friends.

A great many are asking what on earth the Prince of Wales wants with a country house in a remote part of Surrey in June and July, when all the prince's friends—or, at all events, people who are supposed to be his friends—will be in London. No friends of his live near it, and there is no sport of any kind in the vicinity. The beautiful scenery amid which the house is situated is its solitary advantage.

The prince will not have more than one or two members of his household with him, and this precludes the idea that he is thinking of entertaining week-end parties at the house during the season.

The idea of the prince in retreat is furnishing both his friends and others with material for interesting speculations. One thing is certain: Except so far as the prince may consider the keeping of a certain number of private social engagements and a certain amount of entertaining at Marlborough house as necessary duties, society will not see much of his royal highness in the immediate future.

Attempt to Ascend Mount Whitney Fails

Bakersfield Calif., May 7 (By A. P.).—An attempt to ascend Mount Whitney, highest peak in continental United States, exclusive of Alaska, in winter season has failed and almost cost the life of Hank Weber, dog musher, of San Rafael. Whitney is 14,501 feet high.

Weber was found today with his clothing in tatters, his shoes cut to shreds by sharp rocks, and too dazed to tell of his experiences. The rescuing party from Lone Pine found him at the 9,000-foot elevation in snow. Several days in a hospital will restore him, physicians said.

"Today's Results Today" is consistent with Post Classified Ads.

TEN-ROOM NORTHWEST RESIDENCE CHANGES HANDS

Handsome residence, 2916 Thirty-second street northwest, Massachusetts Avenue park, recently purchased by J. F. M. Bowie, of the H. L. Rust Co., from Middaugh & Shannon, Inc. The house contains ten rooms, four baths and a two-car built-in garage.

SALE Near Dupont Circle

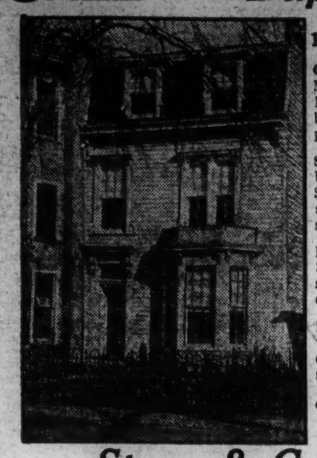

1613 19th Street N.W.

COLONIAL throughout. **MODERN** all through. **LIVING ROOM** 13½ feet by 30 feet with open fireplace.

SITTING ROOM 12½ feet by 18½ feet; East and South Exposures; outside stairs to yard, garage, studio.

HOUSE contains 8 rooms, 3 baths, hot-water heat, storage tank for hot water; electricity, gas.

BRICK GARAGE for 2 cars, with outside stairs to second floor which is ideal for servants' room or **STUDIO.**

Open Today For Inspection.

Story & Company

812 17th Street N.W. Franklin 4100

AUCTION BRIDGE

By MILTON C. WORK

Continuing our series of "Misplayed Hands I Have Met," I am going back a few years to tell you of one of the Declarer, who happened to be one of the luck-blaming genus, was treated to a great surprise. The cards were distributed as follows:

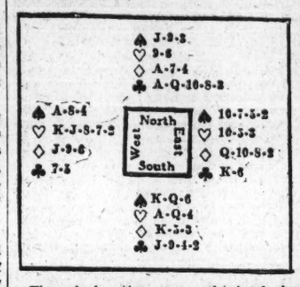

The declaration was obtained by South at one No Trump, and the hand was played as follows: West led the Seven of Hearts, which Declarer won with the Queen in the Closed Hand Declarer then led his Jack of Clubs, finessed, and, of course, lost to East's King. East returned the Heart, which Declarer properly ducked and, on Trick 4, West's Hearts were established. The Declarer now led his four good Clubs, West discarding two Spades and one Diamond. Then Declarer did what he should have done at the start; namely, planned his campaign. He suddenly appreciated that he had won six tricks; that he needed three more to get game; that he had two winning Diamonds, but that to make the game he must take one Spade. He very properly led one Diamond, so as to be sure of his contract (seven tricks); winning in the Closed Hand with the King. He then led a small Spade toward the Jack in Dummy, hoping that if the Ace were in the West hand it would be held up. If the Jack of Spades won, he would at once take in his King of Diamonds and make game West, however, was not in position to hold up his Ace of Spades as he had bared it; but even if he had kept a small Spade, it would have been very bad play not to save game when able to do so. He consequently won this trick, cashed his two long Hearts (which made a total of three Hearts, one Club and one Spade for his side), and consequently held the Declarer to two-odd tricks.

As stated above, the Declarer was one of those who always blame luck, but never themselves, and he at once indulged in a bitter tirade upon hard luck in general, and the particular type which always attended him. His special complaint was that if East had not held the King of Clubs or if West had not held the Ace of Spades, he would have made his game; he contended that he had the right to expect that one of these cards would be located in a favorable position for him; for any one else it would have been so, but his hard luck was such that he always found every card wrong; and that no matter how well he played, the breaks that he received made it impossible for him to win even with seemingly strong hands. He even went so far as to intimate that he considered giving up the game because of the way in which bad luck persistently pursued him.

Finally West, who had been listening with a broad smile (which did not help South's temper much) assumed the role of Bridge professor. Before I tell you what West said, I suggest that you study the Declarer's hand and see what you think he should have done that he did not do; and that you enter it on the following slip before you read further.

Bridge Answer Slip

At trick.....the Declarer should have led.....

If you have made your entry upon the answer slip, I will now tell you what West pointed out to South. He showed South that if he had looked over the situation at the start, he would have seen that with the King of Clubs and the Ace of Spades both wrong (as they happened to be), he would not make game playing the hand as he did, but that leading a Spade (one round was all that was necessary) at trick 2 would insure the game, regardless of what happened to that trick. If the adversaries won it, they then surely would clear their Hearts. Declarer, after holding up the winning Heart until the third round of that suit, so as to exhaust the East hand, could then finesse the Clubs without the fear that if the finesse lost, East would be in position to lead his partner's suit. If the Declarer's Spade were permitted to win the second trick, he would at once shift to Clubs because he would have secured his extra trick and would make game, even with both of the adverse high cards in the unfortunate position in which they actually were located.

(Copyright, 1927.)

Baltimore's Election.

Philadelphia Public Ledger: Attempts will be made to apply the result of the Baltimore mayoralty election to Gov. Al Smith's presidential possibilities. In the usual State line-ups, Maryland has been conceded to Smith. But Baltimore, normally Democratic by about 25,000, gave a 17,000 majority to a Republican, William F. Broening. It is suspected that the religious issue played some part in the defeat of his opponent, William Curran. This, however, seems much too nebulous a conclusion to jump at. There were factional fights among the Democratic leaders and there was much disgruntlement over the Democratic administration which is about to go out of office. Mr. Curran's personality weighed strongly against him, while Mr. Broening—a former mayor—enjoyed a wide popularity among certain circles. To single out the religious issue as an explanation for the Democratic defeat would be stretching the matter considerably. On this point Baltimore provided no fair test.

$1,395,000,000 Securities Sold.

During 1926 the electric light and power companies of the United States sold securities for $1,395,564,982.

OPEN SUNDAY

4314 River Road

$65 Monthly
Buys This Cozy Little Brick Home on River Road

Turn west from Wisconsin Avenue on River Road, drive a stone's throw through a substantial, rapidly developing neighborhood, and be prepared for the big surprise of your home-hunting experience.

As a bargain, we say unhesitatingly, this has no equal in the entire District and it's complete in every detail even to brand-new awnings ready for hanging.

Handsome paneled French glass entrance door, living room, has tapestry brick fireplace, dining room, butler's pantry and modern equipped kitchen on first floor. Second floor has two sunny bedrooms, large sleeping porch, closets in every room and fully tiled bath. Concrete floored basement with sanitary white walls, lavatory and stationary tubs. Standard plumbing throughout, hardwood floors, overhead and wall lighting fixtures, woodwork and walls finished in handsome ivory and mahogany with every room newly papered.

An Extra Low Price of $8,950
Initial Payment Only $500

Wm. H. Saunders Co. Inc.
REALTORS
1433 K STREET - MAIN 1016

Founded 1847—40 Years of Reliable Service.

You Will Find It A Real Pleasure

to inspect this charming Dutch Colonial home in

Chevy Chase, D.C.

5359 Nevada Avenue

REALLY a show place—built and occupied by the owner and offering an outstanding excellence of construction that seldom characterizes the speculatively constructed home. The house is practically new—situated on a lot 60x142, tastefully landscaped with Lombardy Poplars and attractive shrubbery. There are six rooms of unusual size, two baths, large side porch, two-car garage.

Open Sunday

Owing to unusual circumstances the property can be purchased at a figure which merely represents the owner's investment.

Drive East on Military Road, Two Blocks from Conn. Ave.

N. L. Sansbury Co., Inc.
1418 Eye St. N.W. Main 5904

Cleveland Park

Open Sunday 10 A.M. to 6 P.M.

Miller Designed

Miller Built

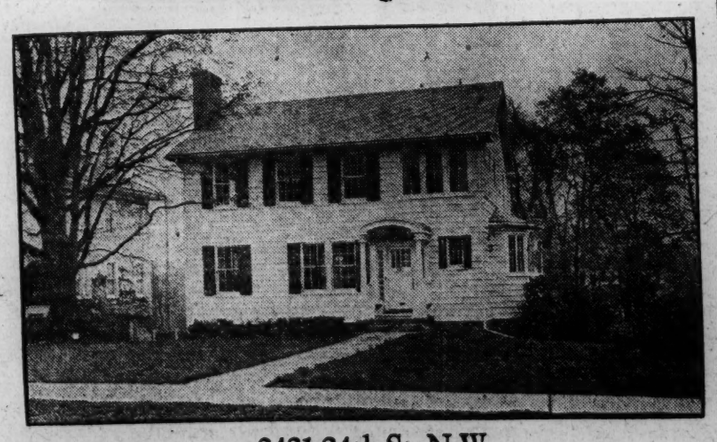

3431 34th St. N.W.

A MOST BEAUTIFUL AND CHARMING HOME FOR SALE AT A LOW FIGURE.
An opportunity to secure a Miller-built home at price and terms you can afford.
On a lot that contains 13,355 sq. ft., with wonderful flowers and shrubs that are well matured.
Eight very large and bright rooms, four bedrooms, two baths and a servant's room; also a very large delightful sleeping porch that overlooks the gardens, and a living porch and a two-car garage. Both interior and exterior of THIS HOUSE have just been completely redecorated.

Builders W. C. and A. M. Miller Realtors
1119 17th St. Main 1790

2730 Chesapeake Street Northwest

There's Beauty in Abundance in Forest Hills

Like a jewel that gleams in a befitting setting, this attractive home blends pleasingly into the rustic beauty of Forest Hills—adjoining Rock Creek Park, and a few minutes from Washington.

The first floor plan includes many unique features, such as bay window in the dining room; cozy breakfast room; cloak closet, tile lavatory, practical kitchen with double drain porcelain sink, electric dishwasher, etc. A screened rear veranda looks down upon Rock Creek Park.

Second floor contains four bed chambers and two tile baths; easy stairway to attic. Finished heated maid's room, and two-car garage also provided.

Open Sunday Until 6:30 P. M.

Hedges & Middleton, Inc.

Realtors

1412 Eye St. N. W. Franklin 9503

ATTRACTIVE NEW PROPERTY
Business
In Fast-Growing Washington Suburb
Two Fine Store Buildings
(on a corner)

Each has a five room and bath apartment above.
Owner will sell one or both.

Offered at Attractive Investment Price

THOMAS J. FISHER & CO., Inc.
738 15th St. N.W. Main 6830

78 Sold—2 Left
Last Home on Virginia Avenue Sold
But There Are Two Left on Oates Street N. E.

Gallaudet Park

SEE 1120-1124 OATES STREET N. E.

Six rooms and tile bath, hot-water heat, electricity, hardwood floors, three large porches, and built-in garage.

OPEN DAILY AND SUNDAY

Reached via Trinidad and Burleith bus lines; located north of Florida Avenue Northeast, between Ninth and Tenth Streets Northeast.

J. Dallas Grady
904 14th Street N. W. Main 6181

AT THE CHESS TABLE

By WILLIAM H. MUTCHLER.

The conclusion of the third round of the District championship tournament in progress at the local club found five of the six entrants closely bunched for top honors. C. A. Hesse, F. B. Walker and N. S. Perkins were all tied for the premier honors with a score of 2-1, and G. E. Bishop and A. Y. Hesse were right on their heels, each possessing a score of 1½-1½. Strangely enough, at this early stage of the tourney, no player has succeeded in keeping his slate clean from defeat. Five of the contestants have each bowed to an adversary one time, while Bettinger seemed destined to find his opponents in a particularly brilliant mood and has dropped all three of his encounters.

In the games of the third round Perkins was compelled to compete with Walker and his center counter gambit. He did not, however, allow him to adopt his favorite variation, and in mid-game won a rook. Walker resigned shortly after. C. A. Heese defeated Bishop in a partie which he must consider himself fortunate to win. Bishop obtained a distinct advantage in the opening which led to the win of a pawn. Prosperity apparently went to his head and an inadvisedly inaugurated series of frantic exchanges left him with a difficult position in spite of his material to the good. Hesse played steadily and the inevitable result was victory. A. Y. Hesse defeated Bettinger in a short game in which the latter early lost a piece and resigned. The standing of the players to date:

Player.	W.	L.	Player.	W.	L.
C.A.Hesse.....	2	1	G.E.Bishop...	1½	1½
N.S.Perkins.....	2	1	A.Y.Hesse...	1½	1½
F.B.Walker.....	2	1	C.C.Bettinger.	0	3

The pairings in the semifinal round, played last night, were Walker vs. Bishop, C. A. Hesse vs. A. Y. Hesse, Bettinger vs. Perkins. In the final round the players are paired as follows: A. Y. Hesse vs. Walker, Bishop vs. Perkins and C. A. Hesse vs. Bettinger. The result of the play in these last two rounds will go far toward deciding the ultimate victor, and present indications make a tie between two or more players quite possible. The final round will commence at 8 o'clock on Saturday evening at the quarters of the local club. The public is cordially invited to attend and witness the progress of the play. A few of the games contested in the tournament are appended.

ROUND NO. 1.
FOUR KNIGHTS.

	N. S. Perkins, White.	A. Y. Hesse, Black.
1	P—K4	P—K4
2	Kt—KB3	Kt—QB3
3	Kt—B3	Kt—B3
4	B—Kt5	B—B4
5	Castles	P—Q3
6	P—Q4	PxP
7	BxKt,ch	PxB
8	KtxP	Kt—Kt5
9	P—KR3	Kt—K4
10	P—QKt3	Q—B3
11	B—K3	BxKt
12	BxB	BxP
13	P—B4	Q—Kt3
14	Q—Q2	Kt—Q2
15	P—B5	Q—R4
16	PxB	QxRP
17	Q—Kt2	QxQ,ch
18	KxQ	P—B3
19	Kt—K2	K—B2
20	Kt—B4	P—B4
21	B—B3	P—Kt3
22	PxP	PxP
23	Kt—Q5	R—R3
24	KtxKBP	KtxKt
25	BxKt,ch	K—K2
26	QR—KB	R—K
27	R—B7,ch	K—Q
28	B—R5	R—K2
29	RxR	KxR
30	R—KR	RxR
31	KxR	K—Q2
32	K—Kt2	P—B3
33	B—Q2	K—K3
34	B—B4	P—Q4
35	K—B3	P—Q5
36	B—Kt8	P—R3
37	K—B4	Resigns

ROUND NO. 2.
Alekhine's Defense.

	A. Y. Hesse. White.	G. E. Bishop. Black.
1	P—K4	Kt—KB3
2	P—K5	Kt—Q4
3	Kt—KB3	P—Q3
4	Kt—B3	KtxKt
5	PxKt	P—Kt5
6	B—KB4	Kt—Q2
7	B—B4	BxKt
8	QxB	P—QB3
9	PxP	P—K4
10	B—KKt5	P—KB3
11	Castles	Q—Kt3
12	B—K3	Q—R4
13	B—K6	Castles
14	K—Kt	K—Kt
15	Q—Kt4	Kt—Kt3
16	R—Q3	Kt—Q4
17	P—Q7	P—KKt3
18	Q—QB4	KtxB
19	PxKt	Q—B4
20	QxQ	BxQ
21	P—QKt4	P—K5
22	R—Q2	B—Kt3
23	R—K	B—B2
24	P—Kt3	B—K4
25	K—Kt2	KR—B
26	K—Kt3	K—B2
27	P—QR4	P—KB4
28	KR—Q	R—B3
29	B—Kt8	P—KR3
30	P—Kt5	B—Q3
31	B—B4	RxP
32	B—K2	P—KR4
33	P—B4	R—Q
34	P—B5	B—K2
35	RxR	BxR
36	K-B4	B—K2
37	R—QKt	R—B
38	R—Q	R—Q
39	RxR	BxR
40	K—Kt4	B—Kt4
41	B—B4	BxP
42	B—B7	B—Kt8
43	BxP	BxP
44	BxP	P—K6
45	K—B3	BxP
46	K—Q3	B—B5
47	P—B4	B—Kt4
48	P—R5	P—R3
49	P—Kt6 ch	K—Q
50	B—Kt6	P—R5
51	B—B5	B—K2
52	KxP	BxP ch
53	K—Q3	B—Kt5
54	P—B5	BxRP
55	K—B4	B—K8
56	K—Kt3	B—B7
57	K—Kt4	P—R4 ch
58	KxP	BxP
59	B—R3	B—B7
60	B—Kt4	P—B4
61	K—Kt5	P—B5
62	KxP	BxP
63	K—Q3	B—B7
64	K—K2	B—Kt6
65	B—B3	P—Kt4
66	B—Q5	K—Q2
67	K—B3	K—Q3
68	B—Kt3	Draw

QUEEN'S PAWN—ROUND 3.

	G. E. Bishop. White.	C. A. Hesse. Black.
1	P—Q4	P—Q4
2	Kt—KB3	Kt—KB3
3	B—Kt5	QKt—Q2
4	P—K3	P—K3
5	P—B4	B—K2
6	QKt—Q2	Castles
7	R—B	P—B4
8	PxBP	KtxP
9	PxP	QxP
10	Q—B2	P—QKt3
11	B—QB4	Q—Kt2
12	BxKt	BxB
13	P—QKt4	Kt—Q2
14	B—Q3	Q—Kt
15	BxP ch	K—R
16	B—K4	B—Kt2
17	BxB	QxB
18	Q—B7	QxQ
19	RxQ	QR—B
20	RxR	RxR
21	Castles	R—B7
22	P—QR3	R—R7
23	Kt—B4	B—K2
24	P—KR3	P—QKt4
25	R—Q	PxKt
26	RxKt	P—B6
27	Kt—K	R—R8
28	K—R2	RxKt
29	Resigns.	

Notes.

On Saturday, May 28, if present plans remain unchanged, the Baltimore Chess and Checker association will send a team of from ten to fifteen players to this city to encounter a like number of players from the Capital City Chess club in an intercity match. This was formerly an annual event for each club, but Baltimore has not succeeded in winning one of the matches for several years and of late they have been holding the matches biannually. The idea underlying this is that they hope thereby to bring their winning year much sooner.

The spirit of rivalry existing between the two clubs is only exceeded by their spirit of friendship, which is always shown to best advantage during the usual dinner recess. The Baltimorians, it is reported, expect to send an exceptionally strong team on this occasion in an effort to carry home the honors.

A local master, N. T. Whitaker, and the well-known "mask marvel," Stasch Mlotkowski, who exhibited in this city but a few weeks back, combined last night to give the Baltimore club an unusual exhibition of simultaneous play. Each master played one-half of the total number of players. The full details of the encounter will not be available until next Sunday.

We are in receipt of a manuscript from an apparently famous German chess master, none other than Prof. Heinrich von Woodschifter, which contains some novel ideas relative to the proper method of playing the Petroff's defense. Also a recommendation as to how to always obtain a drawn game! Sections of the paper may appear from time to time, or we may surprise the readers and give it in its entirety at one fell swoop. The details of his plot, however, are certain to appear shortly.

Solutions to Problem.

The key to No. 207, by W. K. Wimsatt, jr., is Kt—QB6. The young composer has every reason to feel proud of his first venture into the problem field if the comments of the more experienced solvers may serve as a criterion. From the paucity of correct answers this week, it is evident that the offering proved too much for several of the regular contributors. J. W. Harris termed it "about as fine a problem as you've had," while M. W. H. writes, "Your problem No. 207 is the first one in a long time that has caused me to set up the pieces. Some solvers, who have rules of their own for the composition of problems, may object to the fact that the key removes a piece from 'take,' but I consider it one of the best you have given us."

Others sending in solutions were Richard Irey, E. L. Fox, A. Y. Hesse, Jacob Frech, E. J. Kassel, Dell Floyd, Eugene P. De Vouges.

William R. Pratt writes and comments as follows re Mr. J. W. Byler's recent three-mover, No. 204:

"When Mr. Byler's recent problem, No. 204, was published, it so happened that I had but little time to [illegible] and [illegible] being able to find any solution that made use of the pawns on the Queen's file, I let it go. I hoped to see some statement as to why those pawns were used, whether they were supposed to prevent some cook, or whether they were merely one of Mr. Byler's jokes.

"The other evening, when looking over '777 Chess Miniatures in Three,' I noted the following problem by O. Blumenthal:

"Black: K at QKt 4.

"White: K at QB 7, Kts at QR 5 QB 5, B at QB3 and P at QKT 4.

"You will note that after the key move, the position is exactly the same as in Mr. Byler's problem, except that the unnecessary pawns are missing. Of course, this is another case of unconscious duplication of positions which has occurred so frequently in the problem world, but I thought that you might be interested if it has not previously been called to your attention.

"You are producing a fine chess column, and I have no doubt but that there are many who enjoy it as I do and seldom, if ever, write you. This is a pity, but nevertheless true."

Today we offer two problems by Prof. Milton W. Humphreys, better known to Post readers by the initials M. W. H. The two-mover should cause the solvers but little difficulty. The three-mover will prove somewhat more difficult. The key is perhaps a trifle unorthodox and comes as a surprise. We are of the opinion, however, that the solvers are well able to cope with both. There is still another three-mover in our hands from the same author which we believe will cause the best of our solvers some hours of labor. Comments, criticisms or suggestions are requested on both of today's offerings, and we also like to hear from the solvers the amount of time that was taken in solving each.

Problem No. 208.

By Milton W. Humphreys, University, Va.
K on K3
Black—One Piece.

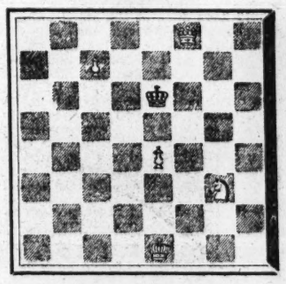

White—Five Pieces.
K on Ksq; Q on KB8; Kt on KKt3; Ps on K4 and QB7.
White to play and mate in two moves.

Problem No. 209.

By Milton W. Humphreys, University, Va.
K on Qsq; P on Q2
Black—Two Pieces.

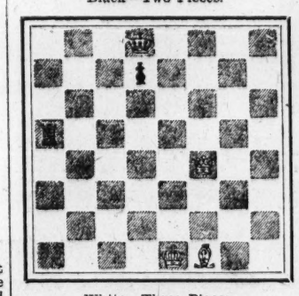

White—Three Pieces.
K on K; Q on KB4; B on KBsq.
White to play and mate in three moves.

INDIANS INCREASING.

"Poor Lo" is far from being a "vanishing American," says the Boston Transcript, and romantic sympathy directed toward him is largely wasted, according to Albert B. Reagan, expert on Indian affairs, who has lived among various tribes of the American aborigines for many years. There are at present, he states, 349,595 Indians in the United States, an increase of 16,585, or approximately 4.8 per cent in 10 years.

The Navajos of the Southwest, commonly thought of as the tribe most rapidly dying out, show themselves to be one of the most rapidly increasing. They numbered a little less than 9,000 in 1869, but now muster a roll of about 38,000. The Cherokees of North Carolina show the most rapid increase during recent years, swelling their numbers from 7,914 in 1912 to 11,969 in 1926, or more than 50 per cent in less than 15 years. Other tribes, especially in the West, are reported to be in flourishing condition, the largest number being naturally in Oklahoma, where the Five Civilized Tribes alone total over 100,000.

Mr. Reagan credits the medical and educational activities of the United States government with most of the improvement in the status of the Indians. In 1882, he says, there was only one hospital among the Indians: In 1900 there were 5, and in 1925, 82. These gave treatment to approximately 28,000 Indians. On reservations, besides the medical aid and attention given the Indians by the school and agency people, there also are now 40 field matrons, 135 nurses and 181 physicians, besides eye, nose, ear and throat specialists and seven traveling dentists.

In 1775 the Continental Congress expended $500 for the schooling of the Indian youth at Dartmouth college, and the year just closed we spent about $6,000,000 in the instruction of 67,000 Indian children. Medical supervision is attended to both in caring for them and in teaching them the laws of health and sanitation. In addition, the government has introduced modern sanitation methods of living into the Indian homes.

Motors Used in Mine Hoist.

The old Kennedy mine in Amador county Calif., a gold producer with the deepest vertical shaft in North America—4,614 feet—has given up all other forms of power and is now hoisting with electric motors.

500 Kilowatt-Hours Average.

The people of the United States use an annual average of a little over 500 kilowatt-hours of electricity per capita.

Building Reveals Gain Here of Million Dollars

Building operations authorized in the District, exclusive of the Federal government, increased more than $1,000,000 for last month over those of March, according to the report yesterday of John W. Oehmann, inspector of buildings. Permits issued during April, numbering 543, totaled $4,435,670, against the figure of $3,425,875 for the preceding month.

During the month just passed 313 new dwellings were erected, of which 245 were brick, 4 stone, 19 concrete, 5 tile and 40 frame, while 18 brick and 22 frame dwellings were razed. Repair work authorized was $278,490.

Distribution of improvements to the respective sections of the city were: Northeast, $693,775; Southeast, $122,800; Northwest, $3,335,505, and Southwest, $7,100.

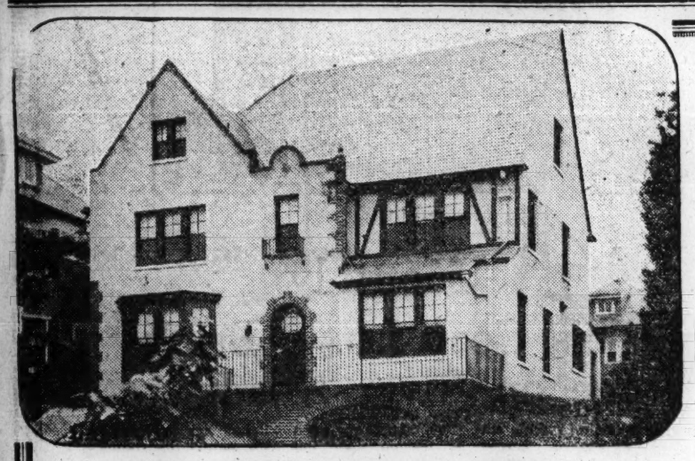

Inspect
3509
Lowell
Street
Today

"Mr. Professional Man"
You Are Invited to Inspect
"An Owner's Home" in CLEVELAND PARK

built and designed for the present owner. Every phase of construction, design and landscaping of this home stands out as the work of a prominent architect. The house (never occupied) is especially suitable for entertaining, having ten spacious rooms, three baths, and lavatory on first floor.

See This Home Today Between 10 A. M. and 9 P. M.

H. Tudor Morsell
Realtor
1015 15th St. N.W. *Or Your Own Broker* Main 7343

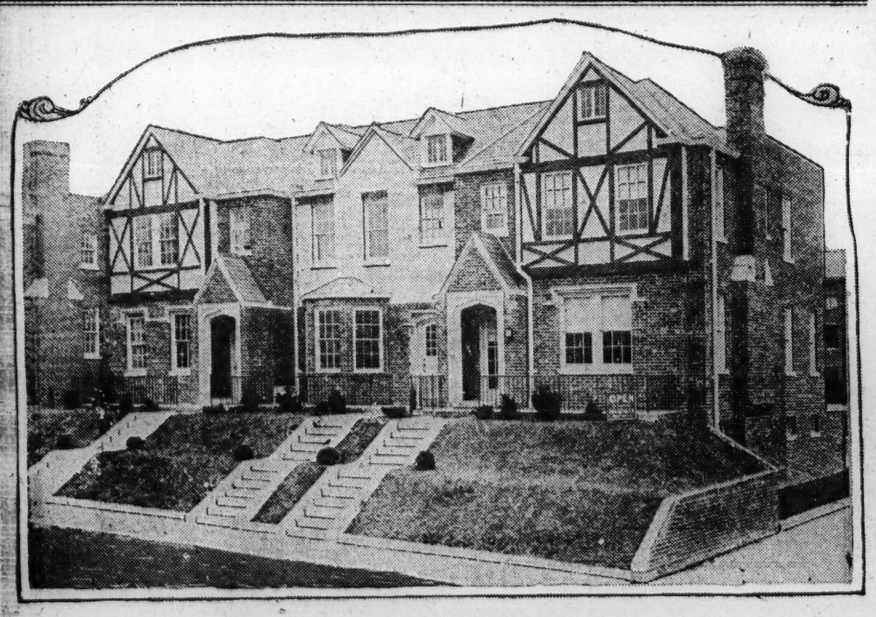

Make Your Home in Beautiful Woodley Park

Only 15 minutes from midtown, yet surrounded by park boundaries and the grounds of great estates—in the center of Washington's northwest residential section are the new 28th Street homes.

Built upon natural rock foundations, in four types of architecture, modern throughout, these houses in this limited area of increasing realty values present an atmosphere of ease, comfort and refinement.

An illustrated booklet on Woodley Park homes sent on request.

FIRST PAYMENT: $2,500—$125 MONTHLY
EXHIBIT HOUSE: 2915 28th St. N.W., in Woodley Park
(Turn off Connecticut Ave. at Cathedral Ave.)

Open Daily and Sundays Until 9 P. M.

WARDMAN
1437 K St. N.W. Main 3830

Take advantage
of a
REAL OPPORTUNITY

to purchase the home you have always wanted —the better type of home— at a price and on terms you can really afford.

We offer at

8th and Madison Streets N. W.

The Finest Constructed, Most Complete Homes in the City Today at Prices Ranging From

$7,950 Up

On Terms as Low as

$500 Cash

SEMI-DETACHED and inside houses. Each home has six rooms, tiled bath, three big porches, screens, hardwood floors, completely equipped kitchen, built-in garage. Sample houses open today for your inspection.

Drive Out Georgia Ave. to Madison and East to Eighth St.

N. L. Sansbury Co., Inc.
1418 Eye St. N.W. Main 5904.
Members Washington Real Estate Board

Own Your Own Home In The Hills of Old Virginia--15 Minutes From F Street

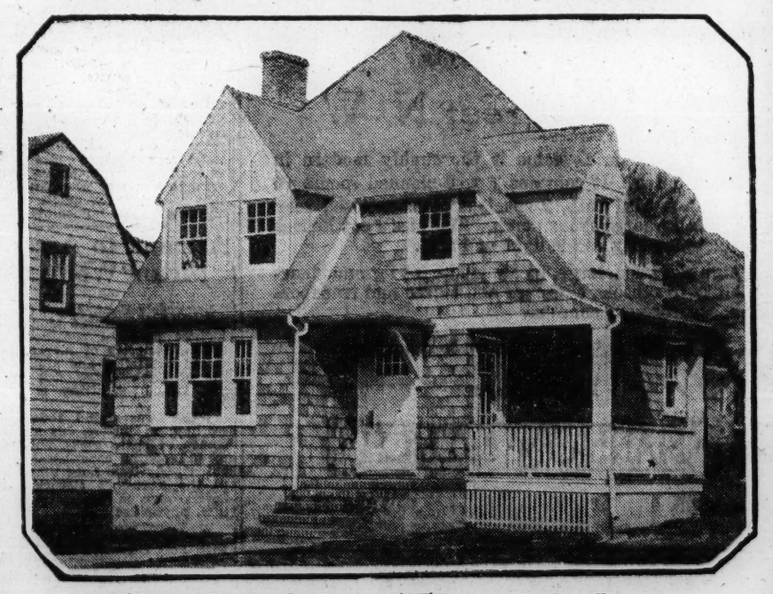

Think of It—This Modern Virginia Home—Now Only

$8,250

Open Sunday
Sample House
300
Jefferson Avenue
Furnished Complete By
P. J. Nee Co.

AURORA HILLS
In Virginia

Ten additional new quality homes now ready. Six rooms, open fireplace, tile bath, built-in refrigerator, hot water heat, oak floors, electricity, broad verandas and other modern features. Here you can have flowers, fruit trees, keep your children out of traffic dangers, have good neighbors, enjoy life to its fullest.

Terms so liberal that any renter can meet them.

DIRECTIONS—Take Alexandria car at 12th and Pennsylvania avenue, getting off at Aurora Hills Station, or drive out Alexandria road and watch for our signs.

Aurora Hills Homes, Inc.
REALTORS AND BUILDERS
1015 15th Street *Main 7343*

An Attractive Corner Home

This beautiful corner home, on a large lot, surrounded by shrubbery, trees, etc., is a rare bargain and merits your immediate investigation.

4300 CHESAPEAKE STREET N. W.
(Corner Chesapeake St. and River Road)

Six large rooms; complete bath, with built-in tub; hot-water heat; electricity, hardwood floors, open fireplace, large closets, spacious porches, full cellars and a 2-car garage to match the house.

OPEN ALL DAY SUNDAY

Reached via Wisconsin Avenue and Chesapeake Street

J. Dallas Grady

904 14th St. N. W. Main 6181

In the Heart of N.E. Washington — Homewood — Built-in Garage

1259-1281 Penn St. N.E.

6 Rooms—Semi-Detached—Brick

Only $350 Down

$65.00 A Month Includes Everything

Inspect these charming new Kay-Schnider-Kay quality homes. The Best Buy in N.E. WASHINGTON!

Salesmen on Premises!

Prices $7,550 and $7,750

Outstanding are the HEATED BUILT-IN GARAGE, hardwood floors, hot-water heating plant, spacious closets in all bedrooms; six rooms, porches, terraced lawns front and back.

These homes are modern in every respect—convenient to churches, stores, school, bus and car lines.

The monthly carrying charge is **less than rent**—and all the time your equity is GROWING!

Sample House
1273 Penn St. N.E.

Call Lincoln 10402 Until 9 P.M. and our salesman will give you further particulars.

KAY-SCHNIDER-KAY CO. Inc.

Realtors — 1014 Vermont Ave. — Fr. 513

704 Fern Street, Takoma Park

This New Takoma Park Home Open Sunday

$14,500

Garage Included—Terms Like Rent

WIDE entrance hall, wrap closet, living room with large tapestry brick fireplace, sunny dining room, fitted butler's pantry, kitchen equipped with Standard plumbing, white enameled cabinet and outside icer. Two large bedrooms with arched alcoves, small bedroom or sewing room, black and white tile bath with built-in tub and shower, linen closet, hot-water heat, basement lavatory, storage attic reached by wide stairs, large tiled veranda and many other up-to-the-minute appointments.

Wm. H. Saunders Co. Inc.
REALTORS
1433 K STREET - MAIN 1016

Founded 1887—40 Years of Reliable Service

SALES OF AMERICAN GOODS ABROAD SHOW INCREASE OF BILLION

Report Is Most Outstanding Trade Development in Post-War Era.

DIPLOMATS OF BUSINESS ARE GIVEN FULL CREDIT

Envoys of Commerce Department Seeking Purchasers Over Entire Universe.

A billion dollar increase in the sale of American merchandise abroad in the last four years is one of the most striking trade developments of the post-war period.

It is the more striking because when the world war closed it was freely predicted both here and abroad that peace would be followed by such keen European competition in the markets of the world that exports from this country, especially of manufactures, would suffer a severe decline. Experience has been a sharp contrast to such gloomy predictions.

Not only have vastly enlarged exports of merchandise helped greatly to keep humming the wheels of industry in many sections of the United States, but there are many signs that American trade development abroad will continue; that the development in the last four or five years has not been accidental, and that the favorable position of the United States in world markets will be maintained and in all probability will be improved still further.

The American trade envoy, practicing the arts of a new diplomacy, is the individual who, more than any other, is entitled to the credit for this state of things.

New Type of Envoy.

This new envoy, a development of the last decade or so, in fact, of the post-war period, is not the diplomat of the old type. He is little concerned with formal conferences with kings and princes and potentates and prime ministers. He has little to do with courts and ceremonies. He is, in fact, the keenest type of American business man, a sort of commercial traveler abroad, an expert in the promotion of foreign commerce.

The trade envoy of the Department of Commerce is to be found today in the farthest corners of the civilized earth, hunting for purchasers of American goods, continuously on the alert for opportunities for American business to make sales, getting constantly in touch with prospective purchasers in other lands and then bringing these purchasers into touch with merchants and manufacturers here at home.

To the efforts of the trade envoy, backed of course, by consuls, diplomats and other representatives of this government, as well as by private interests, is to be ascribed the heavy growth of exports. Had it not been for the organized campaign which the trade envoy has carried on in every continent, and even some of the isles of the sea, there would have been a different condition. Exports would have shrunk in all probability before the onsets of severe competition from Europe and Japan and other rivals for the conquest of business.

Agents Cover Globe.

Generally speaking, it is probably not appreciated that the government of the United States has an army of commercial agtnts and trade envoys distributed to all the important business centers of the globe, making a continuous campaign in behalf of American products. This army is battling for markets for American trade. Its chief rivals are another army of British, German and Japanese trade agents.

The trade-promoting activity of the government, apart from the consular and the diplomatic service proper, is organized under the bureau of foreign and domestic commerce of the Department of Commerce. Secretary of Commerce Herbert Hoover is, of course, the head and front of this activity. Directly in charge of it in Washington is Dr. Julius Klein, student, economist and practical expert in foreign trade, gained from extensive experience in Europe and South America. Dr. Klein, who is one of the representatives of this government at Geneva this summer, was formerly professor of Latin-American history and economics at Harvard, studied at Paris and Berlin, speaks Spanish, French and German and is an organizer of ability.

Fourth of Workers Abroad.

The bureau of foreign and domestic commerce has a force of about 1,500, part in the field and part here in Washington. Perhaps a fourth of the force is maintained outside the United States, promoting trade abroad, forming a sort of connecting link between the American producer and business man on the one hand and the foreign buyer on the other. The foreign field force consists of commercial attaches, trade commissioners and their assistants and staffs and it is supposed to collect up-to-date and timely information on all manner of trade problems and market and economic conditions, and to collaborate with the consular service in covering every trade center of the world.

This foreign field force—the envoys of American business—is in the closest touch with the Washington bureau by letter, cable and radio. Through the Washington staff the information gleaned by the foreign field force is distributed speedily to producers and manufacturers in this country through the medium of district and cooperative offices in nearly 40 leading trade centers of the United States.

DEVONSHIRE DOWNS DWELLING RECENTLY SOLD

English-type residence, 3828 Van Ness street, Devonshire Downs, recently sold to Schuyler C. Pfiler by W. C. & A. N. Miller. The house contains six rooms, two baths and garage to match house.

HOME

Home-desiring hopes cannot turn to a community more delightful than you'll find—

Wooded Garrett Park

For information concerning modern bungalows that may be had at Garrett Park on Low Prices and Terms—phone

J. W. CLEVELAND
Kensington 36-M.

HOME

Point Lookout

Only $500
For a 60-ft. Lot at Washington's Nearest Seashore Resort

A limited number will be sold at this price to influence early buying in time to build cottages to use this season.

Easy terms, $100 cash. Balance $10 monthly.

A Big Bargain

Buy now at this price while you can. Real surf bathing, boating, fishing, crabbing, oysters and wild ducks.

Two and one-half hours' drive from city. The best place to go for a vacation.

PHONE OR WRITE FOR BOOKLET

FREE TRIP in company's bus to see the property. Open evenings to 9 p. m.

POINT LOOKOUT CO.
14th and Eye Sts. Main 6147.

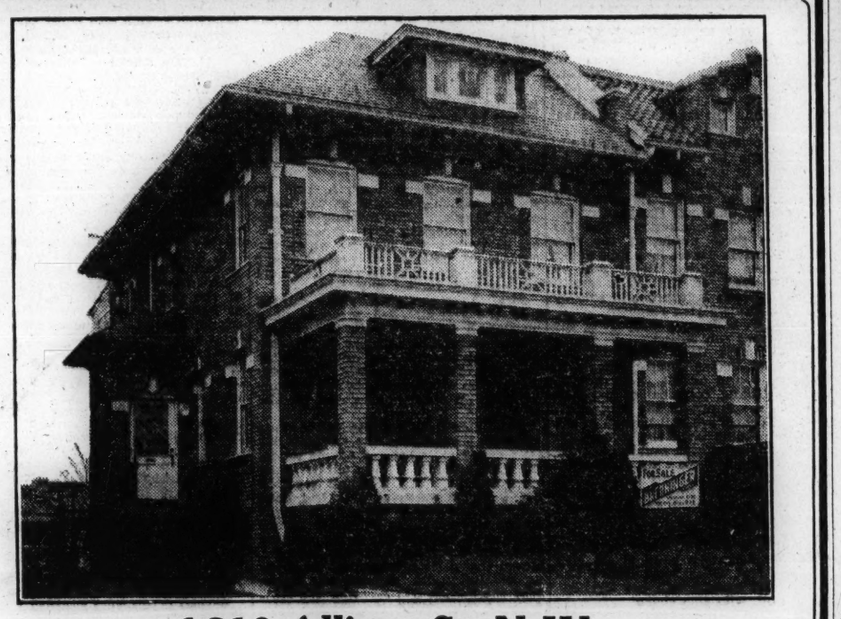

1610 Allison St. N.W.

Unoccupied

Semi-Detached Brick

Built by L. E. Breuninger & Sons

This is one of the best buys in Washington—9 rooms, 2 baths, servant's room, oil burner, screens, house weather stripped, 3-car garage, lot 32x138.

Come Out Today and See This House From 10 A. M. to 7 P. M.

ROBERT E. HEATER, Realtor
Colorado Building Main 1064

RECEIVER'S SALE

New Chevy Chase D. C. Residences

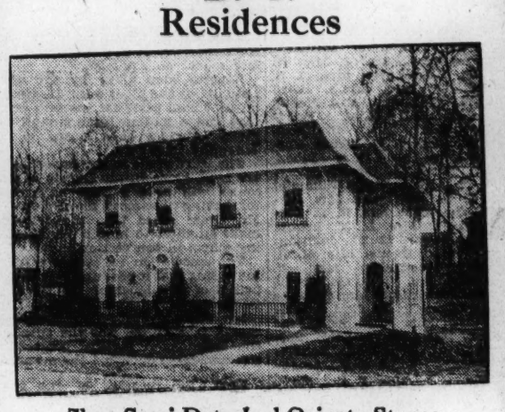

Two Semi-Detached Orienta Stucco Residences Recently Completed

3824-3826 Legation St. N.W.

Seven rooms, tiled bath; garage; porches front and rear; oak floors throughout; best of construction.

Value, $15,000

These house, with adjoining lot, may be purchased at bargain prices, and all offers will be considered.

OPEN FOR INSPECTION SUNDAY

JOHN F. RICHTER
Receiver
Woodward Bldg.
Main 3253-3254

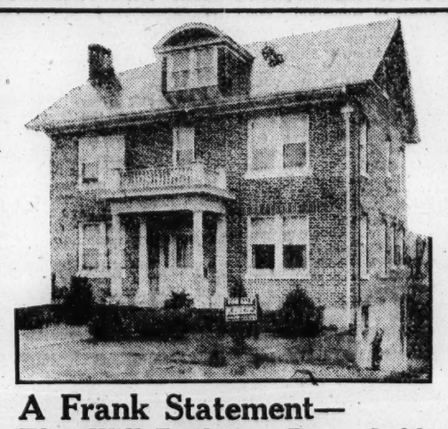

A Frank Statement—
That Will Explain a Remarkable Price

The owner of this beautiful Home is an army officer, who is under orders for distant service—and he wants to dispose of it before he leaves.

The price shows that he is making generous concession—and from the terms on which the purchase may be consummated, that he is very willing to cooperate.

IT'S a charming Home—in a most picturesque location, high on the bluff overlooking Rock Creek Park—a scene of perpetual beauty and surrounded by its own elaborate flower beds, specimen planting, with a lily pond.

4330 Argyle Terrace

Motor out 16th st., turn west at Webster to 18th—then north half a square to Argyle Terrace.

The price—really ridiculously low, except for its urgency of sale—and it'll sell in a hurry.

$21,500—*Easy Terms*

Outstanding Features

- Colonial brick, with center hall.
- 8 splendid, large rooms.
- Bath and separate lavatory.
- Massive stone fireplace in living room.
- Hardwood floors throughout.
- Sleeping porch inclosed and screened.
- Third floor can be easily converted into comfortable rooms.
- Modernly equipped kitchen.
- Laundry, servant's toilet and cold storage room in basement.
- Hot-water heat and separate automatic heater for service water.
- Commodious garage.
- Lot is 50x165 feet.

Every detail in excellent condition.

You can inspect it today—Sunday—from noon until dark. At any other time only on permit from our office.

Maxim McKEEVER and GOSS Service
REALTORS
1415 K Street Main 4752

14th Street TERRACE HOMES

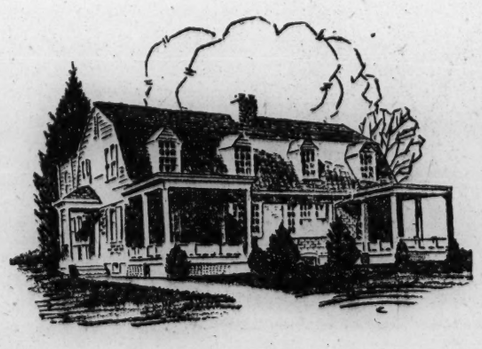

ON INGRAHAM STREET NORTHWEST

Common Sense

It is common sense to know that if you buy a home in a community where ground is enjoying a steady enhancement in value, you are not only securing a home but you are making a wise investment as well.

And while you are spending money for a house, you know that you want the most you can get for it. A type of architecture that is classically good, a location that affords the best of commuting, educational and residential facilities—and a community that boasts a delightful refinement. You naturally come to 14th Street Terrace because it enjoys such a reputation.

Each of these homes is of early colonial design and has a wide center hallway, large living room with open fireplace, from which French doors open to a spacious living porch; a dining room, large and well designed to afford the convenient placement of furniture; a restful man's room and a completely furnished kitchen.

On the second floor are four large bedrooms, cedar-lined closets throughout and two baths. One of these baths connects privately with the master bedroom and offers a built-in shower. They are built on well landscaped lots and are modern in every respect.

1331 Ingraham Street

This Sample Home Is Always Open for Inspection

SHANNON & LUCHS Inc.

Members of The Operative Builders' Association of the D. C.

Parent-Teacher Activities

All notices for this column must be in the publicity bureau by noon on the Wednesday preceding the Sunday on which the publication is desired. Address D. C. P.-T. A. Publicity Bureau, 800 Eighteenth street northwest, Apartment 31.

The executive board of the District of Columbia Congress of Parent-Teacher Associations will meet at the home of Mrs. Joseph Sanders, 2612 Tilden street northwest, on Tuesday, May 10, at 1:30 o'clock. Tea will be served at 4 o'clock. Mrs. Sanders will be hostess.

The 1927 summer round-up for physical examinations of the children who will enter school for the first time next September began May 1.

With the cooperation of the health department and the school officials much work is being accomplished, but there is a serious need to be met, and that is sufficient doctors to make the examinations.

There will be about 7,000 children to be examined and to have defects recorded. This means a great deal of work, not only on the part of doctors and nurses, but also on the part of the volunteers, who are the mothers of the 45 parent-teacher organizations that have enrolled for the campaign.

The responsibility for the health of the preschool child rests upon its parents. The home must see to it that the child enters school physically fit.

The campaign opened on May day—child health day—and closes November 1.

Mrs. Harold R. Smalley is State chairman in charge of the entire campaign, and the following local chairmen are canvassing their neighborhoods for children and arranging for examinations:

Mrs. A. Lee Thompson, Bancroft; Mrs. A. E. Hopkins, Barnard; Mrs. W. T. Wilkinson, Blair-Hayes; Mrs. C. H. Knight, Bradley; Mrs. Brook, Blow; Mrs. L. Cecil, Brookland; Mrs. Joseph Connoly, Bunker Hill; Mrs. M. A. Hodgson, Burroughs; Mrs. Stullman, Cranch-Tyler; Mrs. G. W. Irving, Curtis-Hyde-Addison; Mr. Cury Broon, Eaton; Mrs. Grace M. Cissel, Emery-Eckington; Mrs. R. D. Rands, Fillmore; Mrs. Jesse C. Smith, Grant; Mrs. Parker Kienle, Greenlea; Mrs. N. C. Corbett, Henry-Polk; Mrs. L. M. Brown, Jackson; Mrs. Howard Smith, Johnson; Mrs. R. T Wyche, Keene; Mrs. M. R. Doe, Langdon-Woodridge; Mrs. N. Cooper, Maury; Mrs. W. C. Gannaway, Mt. Vernon Place church; Mrs. Suzanne W. Rauscher, Oyster; Mrs. Fred S. Walker, Park View; Mrs. H. N. Stull, Peabody-Hilton; Mrs. Albert Reid, Petworth; Mrs. Henry A. Edmore, Randle-Orr; Mrs. Anna Yadkowsky, Smallwood-Bowen; Mrs. Charles F. Foster, Stanton; Mrs. H. R. Smalley, Takoma Park; Mrs. Thomas Smith, Thomson; Mrs. Caryl Burbank, Weightman; Mrs. W. H. Whiteside, Whittier; Mrs J. B. Altmann, Wallach-Towers; Mrs. Bertie Gibson, Van Ness; Mrs. J. R. Cox, Tenley-Janney; Mrs. William H. Rowe, Carbery.

The Grant P.-T. A. held a meeting April 28.

A card party for the benefit of Grant school was announced and tickets distributed.

The P.-T. A. agreed to buy the books on social hygiene recommended by Dr. T. C. Galloway, of the National Social Hygiene association.

After business was finished, the program consisted of an entertainment by the kindergarten children and talks by Mrs. George W. Lady, preschool chairman, Mrs. H. E. Rossell, editor of the Parent-Teacher; Dr. Louise Taylor Jones, child specialists; Mrs. W. P. Roop, social hygiene chairman, and Miss M. M. Barrett, kindergarten teacher.

The Thomson P.-T. A. will meet Tuesday 3 p. m.

Music interpretation will be illustrated by the 1-A grade in charge of Miss Appler.

Election of officers will be held.

"The attainment of a sound mind and a sound body with perfect health is one of the ideals of education," said Dr. R. McCullough in a talk on "The Care of Teeth," on May 2, before an audienece of 125 members of P.-T. A. of Jefferson Junior High school.

The talk was preceded by the presentation of a play, "The Bad Baby Molar," by the pupils of the school.

Miss Dorothy Zimmerman, one of Jefferson's graduates, delighted the gathering with several comic readings.

Reports on the selection of a new site for Jefferson school was given by Mr. J. Millard Hall, chairman of the committee from the P.-T. A on the selection of a school site, and Mr. S. Schaeffer, chairman of the committee from the Southwest Citizens associati... unanimous vote was taken in favor of a site on the water front overlooking Potomac park.

A resolution was adopted that a letter of sympathy be sent to the family of Mrs. H. Freeman, the first president of the Jefferson P.-T. A.

Notice was given of a play to be presented May 19 by the P. T. A. and of a theater party to be given June 6 for the D. C. Congress. Tickets for the latter may be obtained from Mrs. S. Leishear.

Section 8B1 won the banner for attendance.

The last regular meeting of the Maury Parent-Teacher association will be held on Tuesday evening in the school building. Stephen E. Kramer will be the speaker of the evening.

A luncheon is to be given to the teachers and officers of the Maury Parent-Teacher association by the grade mothers.

The Bancroft P.-T. A. me in the school on Tuesday.

Reports were read, including one by Mrs. Helmuth, chairman of the committee that managed a recent benefit card party at the school at which $216 was cleared.

Miss Rose L Hardy, assistant superintendent in charge of grades 1 to 6, gave a talk on "Some New Trends in Education."

Tea was served by the hospital committee.

The Reservoir-Conduit Road Parent-Teacher association will hold its monthly meeting at the Reservoir school on Tuesday at 3:15 p. m. Mrs. Hatchett, Mrs. Stebbins and Mrs. Stanford will give reports of the Parent-Teacher association convention. Miss Esther Scott will speak on children's gardens. Mrs Hatchett will give another talk on first aid.

The regular meeting of the Randle Highlands-Orr P.-T. A. was held at the Orr school on April 29.

Reports were given by the various committees and plans were discussed for an ice cream party for the first week in May and a motion picture show to be given Thursday as a means to reimburse the treasury.

The third grade in the Orr school and the sixth grade in the Randle Highland school will have a party as a reward for having the most mothers on roll. Mr. Graef asked that the association make an effort to have a manual training school in this section.

The association received a certificate indicating that it has fulfilled the eleven points of excellence of the District of Columbia Parent-Teacher association.

Mrs. Ropp, social hygiene chairman of the D. C. P.-T. A., was the speaker of the evening. A musical program and refreshments concluded the evening.

The April meeting of the service school of the Parent-Teacher association was held at the school last week. Mrs. W. P. Roop, chairman of the social hygiene committee of the District of Columbia Parent-Teacher association, gave a talk on sex hygiene Mrs. G. Rahm Stilson, who attended Dr. Galloway's lectures held recently in the Franklin School building, gave an outline of the subject as presented at the meetings.

Report of the library committee stated that the card party held at the home of Mrs. T. Busness Smith, 2800 Thirteenth street, proved at success in spite of the inclement weather.

An executive meeting will be held at the home of the president, 5705 Fourteenth street, the second week in May.

The May meeting of this association will be held the last Thursday this month, the subject will be the "Preschool Child." There will be speakers and a program of music.

Supper will be served at 5 o'clock, and the meeting will begin at 5:45.

The April meeting of the Weightman Parent-Teacher association was held April 29.

The association indorsed a letter from Central High Parent-Teacher association deploring the publicity given through the press to errors of children. A letter was also ordered sent to the daily papers asking their cooperation.

Mrs. Beard, Mrs. Belbemyer and Mrs. Ruckets were appointed a committee to interview the owners of the Circle theater relative to having a weekly picture suitable for children shown at that theater.

Mrs. Caryl Burbank, Mrs. Rucketts, Mrs. Beard and Miss Galeski were appointed a committee to draw up a slate of officers for the ensuing year. Election of officers will be held at the meeting on May 29, at 8 o'clock.

Flowers were ordered sent B. W. Murch, supervising principal, who is ill. Mrs. M. Carl gave a most interesting demonstration and lesson with the projecting machine.

A talk was given by Mrs. Garrett Miller before the Henry D. Cooke Parent-Teacher association held in the school auditorium Tuesday evening, April 26, her subject being, "A Girl Scout, a Community Asset." She told of the organization of the first Girl Scout troop in America, organized in Atlanta, Ga., by Mrs. Julia Lowe. At the present time there are 300,000 Girl Scouts in this country. Their instruction includes habits that are a help to themselves as well as to their community. One of the outstanding things impressed upon them is loyalty and respect to the flag of their country.

Troop No. 53, of the Girl Scouts, gave a first-aid demonstration prior to the meeting. Mrs. R. Winston Holt gave an illustrated talk on "The History of the Flag," in which she outlined its development.

On Friday will be the next preschool meeting, and it is hoped all the mothers of the kindergarten will attend. The summer round-up of the school will begin May 16, and it is requested that all mothers who have children ready for entrance to the kindergarten or the first grade of the Cooke school will send their names and addresses to Mrs. Houghton, 263 University place northwest, so that they can be notified as to the time and place of the clinic.

The annual entertainment of the Peabody-Hilton P.-T. A. was held Tuesday evening, with Mrs. Arthur Mann, president, presiding. The entertainment was given in honor of Miss Adelaide Davis, supervising principal of that division. The association presented Miss Davis with a corsage.

The following selections were given: Violin solo by August DaRose, accompanied by Amanda Stokley, of the fifth grade. A poem, "The Turtle," by three pupils of the second grade. A vocal solo by Charlotte Hammer, of the sixth grade. Dramatization, "The Tar Baby," by three pupils of the first grade. Two folk dances by pupils of the three fourth grades. Violin solo by Joseph Bianco, of the sixth grade. Reading by Miss Reichard and solo by Mrs. Voll, kindergarten teachers.

Mrs. G. W. Lady gave a report of the District State convention.

Miss Adelaide Davis spoke on the school work in the several schools in the vicinity and of the work of Miss Gertrude Young, principal of the Peabody school. Pupils of the Stuart Junior High school are still housed in the Peabody building until the completion of the new junior high building.

Mrs. Hammer and her assistants served refreshments, and a most delightful social hour was spent in greeting Miss Adelaide Davis and the teachers of Peabody school.

The Bradley P.-T. A. was entertained by the Kindergarten band at its May meeting. Mrs. Giles Scott Rafter was the speaker, having with her Mrs. Alfred Tolson, who also spoke.

Mrs. Rafter was presented with a gift from the association by a second grade pupil.

The Tenley-Janney P.-T. A. met in the auditorium of the Janney school Monday. The president, Mrs. Fletcher, reported on the recent District congress convention, emphasizing especially the clinic for preschool children. A committee was appointed, under the chairmanship of Mrs. J. R. Cox, to bring the clinic to the attention of mothers of children about to enter school, and secure the attendance of as many as possible.

A proposition to request the application of the Schick test for diphtheria in the school was discussed, and it was decided to send inquiries to parents to ascertain their attitude on the subject.

Mrs. G. M. Churchill was appointed reporting delegate to the D. C. congress of P.-T. A.

The treasurer was directed to send $25 to the Red Cross for the benefit of the flood sufferers.

The ways and means committee reported various projects under way, the first of which will be a benefit movie, "Shore Leave," at the Chevy Chase theater, May 17.

The P.-T. A. of the Hine Junior High held its regular meeting April 28.

The assembly was addressed by the Rev. Benjamin H. Melton, pastor of the Ninth Stret Christian church. His subject was "Encouragement." "Two classes of individuals much in need of encouragement," he said, "were boys and girls, and teachers. The teachers needed to encourage the boys and girls and both pupils and parents needed to encourage the teachers."

The leaders of the two platoons of cadets, Herbert Young and Peter Turano, addressed the meeting in an effort to arouse enthusiasm in the coming competitive drill of the platoons of all the junior high schools.

Mrs. R. H. L. Seaton sang.

Plans are in progress for an exhibition of the work of the clubs of the school in connection with the formal opening of the new addition.

Mrs. Barker's section won the banner for the best percentage of attendance.

The Force-Adams P.-T. A. held its regular monthly meeting at the Force school Monday. This meeting was preceded by a meeting of the grade mothers to work out a plan by which the parents of children of preschool age would see that they be sent to school 100 per cent perfect physically.

Mrs. Roube's eighth grade turned into the treasury $45 proceeds of a play given by them, with the request that it be used to help pay for putting into condition the old and valuable steel engravings presented by Peter Force years ago, also to pay for stationery with an official letterhead for the association.

Mrs. Chambers, chairman of the grade mothers, turned into the treasury $33 from candy sales held at Adams school the past month. Miss Gibbs' class turned in $5. The treasurer reported nearly $3,000 worth of milk had been used the last year in the school. Eight dollars was voted for china for Adams lunchroom, $25 for the American Red Cross for the relief of flood sufferers. Moved that a letter be sent to Dr. Fowler of the health department, asking that the Schick test be given the children of this school the coming year. Miss Gibbs' class again won the attendance prize. A committee was appointed to nominate officers for the coming year.

The Madison Parent-Teacher association at its last meeting elected the following officers: Mrs. Walter H. Hayes, president; Miss Helen M. Knighton, vice president; Mrs. Sadie Bowles, treasurer, and Mrs. Katherine Taber, secretray.

Miss Knighton, principal of the Madison school, congratulated the retiring officers on the work so successfully accomplished under their leadership. She thanked the association for its recent gifts to the school of an orthophonic victrola and a screen for use with a lantern in visual education work.

The Kenilworth Parent-Teacher association at the meeting on Friday afternoon, May 29, elected the following officers for the coming two years: Mrs. G. A. Lingebach, reelected president; Miss M. E. Bannon, first vice president; secon vice president, Mrs. N. F. Alsop; third vice president, Mrs. Porter; secretary, Mrs. F. C. Mostyn; treasurer, Mrs. Sauders.

Chairmen appointed were: Membership, Mrs. R. L. Jennings; preschool, Mrs. Frei; summer round-up, Mrs. C. Laslie; publicity, Mrs. F. Mostyn, and health, Mrs. R. L. Jennings.

Yearly reports were read from the president and treasurer.

Plans were made to give a luncheon on the closing day of school.

The Lenox-French Parent-Teacher association held its monthly meeting on May 3, at the school.

Plans for a "hard times" party on May 30 occupied most of the evening. At this party prizes will be given for those having the most typical costumes of hard times. Grab bag for the children and dancing in the school hall for every one. There will be no admission charge, but fines up to 27 cents will be levied on those wearing jewelry or other objects of value.

The last evening of this school term will be June 7 at the school.

The Brookland P.-T. A. was given a treat Friday afternoon at its regular meeting, when some of the pupils of the fourth grade, taught by Miss McNeil, entertained with a play.

The election of officers was held and the following were elected:

Mrs. R. L. Kause, president; Mrs. C. B. Carlton, first vice president; Miss McNeil, second vice president; Mrs. C. W. Ray, secretary; Mrs. R. Tabb, corresponding secretary; Mrs. T. Nubson, treasurer.

Mr. Selden Ely, supervising principal of the fifth division, gave a very inspiring address and congratulated the association on being one of the ten associations whose publicity scrapbook will be sent to the national convention in California. He spoke on the good accomplished by a P.-T. A.

A luncheon will be given Thursday at the school.

A membership drive was successfully concluded, three of the rooms going over 100 per cent.

A picture was awarded to Mrs. Hiatt's room for getting members. Mrs. McCumber's and Mrs. Youngblood's rooms receiving second and third cash prizes.

Miss McNeil's room won the prize for attendance at this meeting.

The next meeting will be held the last Friday in May.

The John Eaton Mothers club held the last regular meeting of the year on Monday afternoon in the Cleveland Park Congregational church. The speaker for the afternoon was the Hon. James J. Davis, Secretary of Labor. Mr. Davis spoke of the value of the public schools in the development of a nation and said that the Parent-Teacher Associations are a valuable asset. He stressed the importance of vocational training, which would enable boys and girls to earn a livelihood on leaving school.

Mrs. Giles Scott Rafter, the president of the District of Columbia Congress of Parent-Teacher Associations, was a special guest at the meeting, and she briefly sketched the meaning of the Parent-Teacher movement. The new officers who were elected at the April meeting were installed in office, they were Mrs. F. A. Caskey, corresponding secretary, and Mrs. L. W. Stephenson treasurer. The president and two vice presidents were reelected.

The chairmen who reported at the meeting on Monday were Mrs. F A Caskey, clothes conservation; Mrs. Sheridan Ferree, juvenile court; Mrs. L. R. Kupfer, social hygiene; Mrs. Cary Brown, ways and means, and Mrs. Frankland Jones, membership. Mrs H E. Rossell gave a full report of the State convention of the District of Columbia Congress of Parent-Teacher Associations.

Several prizes were awarded this club at the convention of the District congress, the most important of which was the certificate of "A Superior Parent-Teacher Association," which makes it the third gold star association in the District.

Other prizes were for the greatest increased membership in the District and for the largest regional membership, these were awarded to the membership chairman, Mrs. Frankland Jones.

The John Eaton was well represented at the District convention, and fifteen teachers from the building visited the exhibit during Tuesday afternoon and evening.

Mrs. Carey Brown, the ways and means chairman of the association, is planning to hold a flag pageant for the benefit of the association on Friday, June 10. This pageant will be held out of doors in the late afternoon, and the pupils of the John Eaton school will be the performers.

Music and music appreciation are being taught to the pupils of our public schools during their entire education.

Many parents are familiar with the work of the High School and Junior High School bands and orchestras, but many people do not know that nearly every school building has a kindergarten band. In many cases the instruments are the gift of the P.-T. A.

A community entertainment and bake-sale was held Friday in the Lyon Park Community house.

Four entertainment numbers were given. Mrs. Nancy Harrell, accompanied by Mrs. Alvin Culver on the piano, sang; Mrs. Grace M. Shawhan gave readings; Marion Carey danced, and Mrs. Fayette Billmeyer talked on Parent-Teacher association work, also giving an invitation to join the Study club, soon to be organized. The announcements as to time and place will be made as soon as the plans are perfected and there will be no dues or charge of any kind.

The total sale receipts were $45.02 and the expenses total $16.50. The expenses were as follows:

Ten dollars distributed to cooking committee; $1.50 paper, and $5 for rent of the community house. A profit of $28.52 was made, which will be used for school improvements.

At the last meeting $62.50 was appropriated for a double set of see-saws and a slide, which have been ordered by Mrs. W. Carey, chairman of recreation and grounds committee.

Thursday will be the next meeting, when, for the first time we will hear our first grade "Big Brass Band" under the direction of Mrs. Forney Donaldson. Refreshments and a social half hour will follow the regular meeting.

Post Ads don't stay long because they bring "Today's Results Today."

NEW ARLINGTON COUNTY HOME

Stucco dwelling of ten rooms and two baths under construction by Ruby Lee Minar, Inc., in Lee Heights, Va.

Announcing a Correction—

The price of 2911 12th Street N. E.—quoted erroneously at the price of $8,950 in our advertisement on page 20 of yesterday evening's Star, Real Estate Section, is $8,750.

This is the sample House of our New Row at 12th and Girard Street N.E. Open for Inspection.

N. L. Sansbury Co., Inc.
1418 Eye St. N.W. Main 5904

Jameson-Built Model Homes Now Ready for Inspection
913 to 937 Quincy Street N.W.

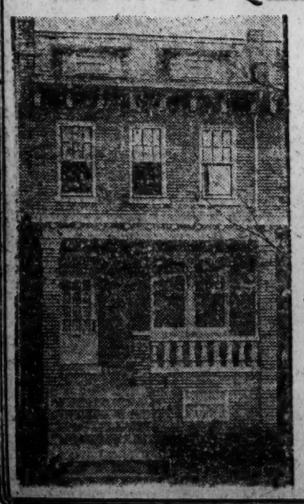

Selling Fast
Inspect at Once

Six large rooms, tiled bath, h.-w. h., electric lights, hardwood floors and trim, one-piece sink, built-in ice box, instantaneous water heater and other extras. Double rear porches, cement front porch. With or without built-in garage.

"Ask the man who owns one."

For Sale by
Thomas A. Jameson Co.
Owners and Builders
906 N. Y. Ave. N.W.
Phone Main 5526

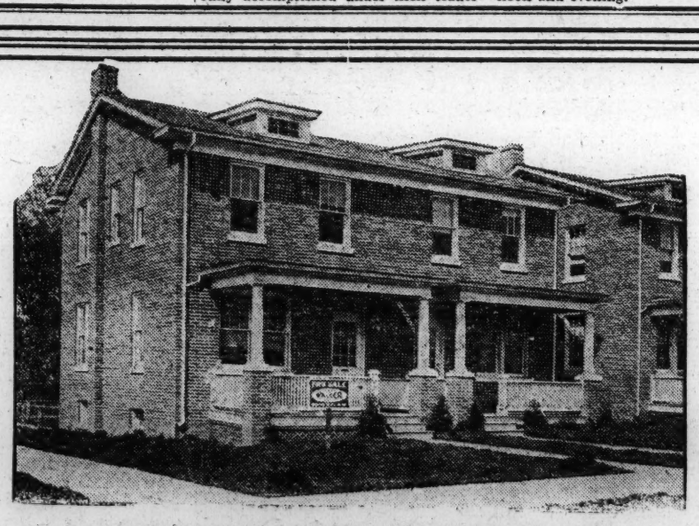

Semi-Detached Brick Homes
In CHEVY CHASE, D. C.

Small Cash Payment **$9,200** *Balance Like Rent*

SAMPLE HOUSE
4207 Jenifer Street N.W.

These are well built homes, containing six rooms and tile bath, with built-in fixtures, h.-w. h., electric lights, hardwood floors, large closets, concrete cellar with laundry tubs; porches and other features.

TO INSPECT

Drive out Connecticut Avenue to Harrison Street, west to Forty-second Street, thence north to houses; or Wisconsin Avenue to Jenifer Street, turning east to houses.

Open Sunday 10 A.M. to 9 P.M. and Week Days 2 P.M. to 9 P.M.

ALLAN E. WALKER & CO., Inc.
Established 1901
913 15th St. N.W. Main 2590
Note New Address

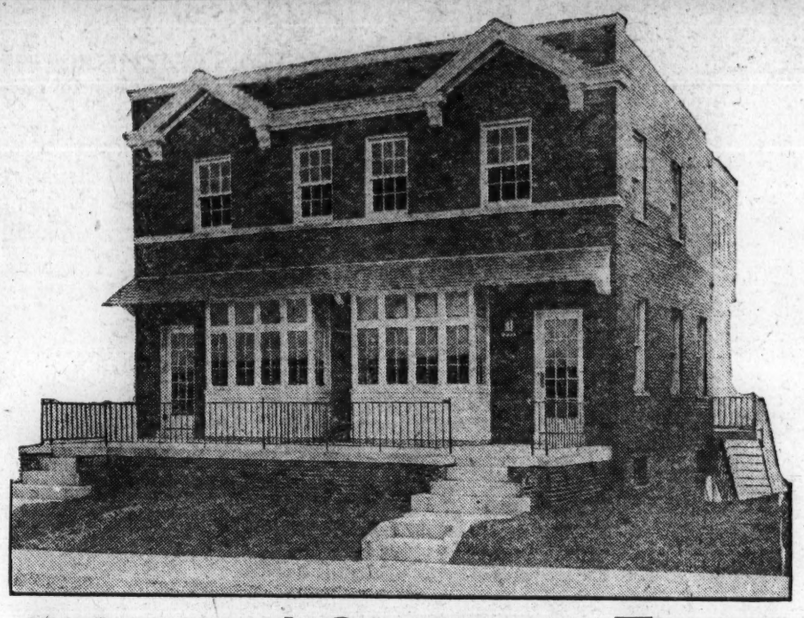

Price and Generous Terms
Mean Nothing Unless You Get Convincing Value

The most forceful proof is personal inspection—after that disagree with us if you can. But these new homes won a quick response from the right class of people; and if you are beginning to realize that a small down-payment and easily financed plan of purchase will buy a house for you and yours—then we invite you to inspect every detail of these brick built semi-detached homes at Fort Stevens.

Your house will have six rooms, tiled bath and built-in garage. Enclosed sleeping porch, and deep closets. Built-in refrigerator (iced from outside), double laundry trays in basement and the latest hot-water heating plant. The minor details found in houses of $10,000 are here; if you have that American characteristic combination of "action" and "show-me," you will let nothing delay a thorough inspection of these new homes now.

PRICE, $7,650
(Easy Terms of Purchase)

To get there: Drive out 16th, through Colorado Ave. to Sheridan St.; thence east two squares or take Georgia Ave. cars to Sheridan St., thence east two squares.

EXHIBIT HOUSE: 720 SOMERSET
Open Daily and Sunday Until 9 P. M.
Evening Phone: Columbia 8713

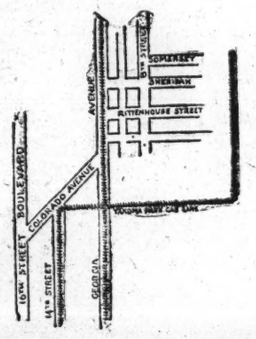

WARDMAN
1437 K St. N.W. Main 3830

Homes You've Been Looking for
In the Exclusive 16th Street Residential Section

14th and Parkwood Sts. N.W.

The ideal location of these homes is enhanced by their proximity to the neighborhood conveniences and the shopping facilities of 14th St. and Park Road.

6 and 7 room homes
1 and 2 luxurious tiled baths with built-in tub, shower and fixtures
1 and 2 car built-in garages
Large porches
Many new Improved features

$10,950 and up

Specially priced on easy terms
MONTHLY PAYMENTS LESS THAN RENT
Let us explain how, under the Cafritz Plan, you actually save almost two-thirds of your monthly payment

Open and lighted until 9 P.M.

14th & K **CAFRITZ** M. 9080
Owners and Builders of Communities
Over 1,000 Lifetime Homes Built and Sold. Hundreds Now Under Construction to Meet the Demand!

The Washington Post CLASSIFIED ADVERTISING

Word Rate

3 CENTS A WORD

Per day in agate type for ads running one or two days or nonconsecutive insertions. No ad accepted for less than 15 words or 45c. Solid ads in 8 point type 6 cents per word or double the rate per line. One line of 8-point type (24 spaces to a line) counted as two agate lines; 10 point type not permitted in ads less than 14 lines deep.

Houses, Apartments or Rooms Wanted.
Furniture for Sale, Except From Dealers
Situations Wanted
Business Opportunities
Ads Must Be Paid For at Time Ad Is Inserted.

Cash receipts must be presented when requesting refund.

All ads restricted to their proper classification.

The Post reserves the right to edit and classify all advertisements. Also the right to reject ads that it deems objectionable.

Notify The Post immediately if your ad is incorrect. Not responsible for errors after the first insertion.

The Post does everything within its power to censor the classified ads and keep them perfectly clean and honest and would appreciate it if any reader will call its attention to any ad that they know to be misleading, fraudulent or misclassified.

CLOSING TIME FOR ADS

Is 9 p. m. for the daily edition and 6 p. m. Saturday for the Sunday edition.

TELEPHONE YOUR AD TO MAIN 4205

And ask for "Classified Department."

An Accommodation Charge Account will be extended to those having a telephone listed in their own name. A bill will be mailed after the first insertion.

Discontinuance Orders must be made in writing. For protection to advertisers, such orders can not be received by telephone.

LOST

AIREDALE, male; Wisconsin ave., May 5. Reward. 2902 P st. nw., Potomac 184. 9

BLACK BAG (lady's) and two small packages, Tuesday evening, May 3, on Eleventh street bridge se. Call F. 5876. Reward. *9

KITTEN—Maltese; male; 6 mo. old; white —markings; April 28, from 5002 7th st. nw. *

LOCKET—Blue enamel, on chain; lost Friday morning on 20th street, between 1836 S nw., and George Washington university; reward. Call Miss Stephens, North 2467. 8

RHINESTONE PIN, 3 inches long; dress ornament; on Connecticut ave. and R st. or Columbia rd. Reward. Adams 9773. The Woodley, Apt. 702.

WIRE HAIR fox terrier puppy, female; black, white and tan markings; was bandaged from recent operation; strayed from 2330 Mass. ave. nw., Friday. Return to above address and receive liberal reward. North 653. 14

AUTO BUS SCHEDULES

ABERDEEN, MD.—See Philadelphia schedule.

ANNAPOLIS, MD.—Buses leave Willard hotel, 14th and Pa. ave. nw., 8:45 a. m., 2:15 p. m., 6:15 p. m. Connections with Claiborne ferry at Annapolis. Fare one way, $1.20; round trip, $2.25. Red Star Line, M. 1075.

ARLINGTON CEMETERY—Buses leave 14th and Pa. ave. nw., opposite Willard hotel, 10 a. m., 1 p. m. and 3 p. m. Red Star Line. Ph. M. 1075

BALTIMORE, MD.—Buses leave Willard hotel, 14th and Pa. ave. nw., every hour on the hour from 8 a. m. to 8 p. m. Also 10 p. m. and 12 midnight on Saturday and Sunday only. Fare one way $1.25. Round trip, $2.25. Red Star Line, Phone M. 1075.

BLUE RIDGE RESORTS.—Frederick schedule.

BRADDOCK HEIGHTS, MD.—Frederick sched.

CHESTER, PA.—See Philadelphia schedule.

CUMBERLAND, MD.—Frederick schedule.

FAIRFAX, VA.—McLean, Vienna, Oakton. Leave 9th and Pa. ave. nw., 7:45, 8:45, 10:30 a. m., 1:30, 2:30, 4:50 and 5:30 p. m.

FREDERICK, MD.—Buses leave Raleigh Hotel 12th and Pa. ave. nw., daily 7:30, 9:30 a. m., 12:30, 4 and 6 p. m. Blue Ridge Transportation Co., Phone Main 8310.

FREDERICKSBURG, VA.—See Richmond, Va., schedule. Richmond-Washington Line.

GETTYSBURG, PA.—Frederick schedule.

HAGERSTOWN, MD. — Frederick schedule. Connects with Martinsburg and Cumberland.

HAVRE DE GRACE, MD—See Philadelphia schedule. P. R. R. Co.

HYATTSVILLE, MD.—Via Mt. Rainier. Daily except Sunday, 7:15, 8:45, 10:15, 11:15 a. m., 2, 3, 4:45, 5:15, 6:15, 7, 9:45 p. m. Buses leave 10th and Pa. ave. nw. J. T. Hopkins.

LAUREL, MD.—See Baltimore schedule.

LURAY, VA.—Via Manassas, Warrenton, Washington and Sperryville, Va. Buses leave terminal 9th and C sts. nw. daily 7:30 a. m., 2:30 p. m. Washington-Luray Bus Lines, Inc., Phone Col. 6204. *10

MARLBORO, MD.—Buses leave terminal, 9th and Pa. ave. nw., daily, 6:50, 9:00 and 11:30 a. m.; 1:30 and 5:15 p. m.; Sundays, 9 a. m., 1:30 and 5:15 p. m., Washington, Marlboro and Annapolis Line. Linc. 4718.

MOUNT VERNON, VA.—Special sightseeing trips to George Washington's famous home and estate. Leave 14th and Pa. ave. nw., opposite Willard Hotel, 10:15 a. m. and 2:15 p. m. The Red Star Line Parlor Cars De Luxe. Round trip, $1.50. Phone Main 1075 and cars will call for you.

PHILADELPHIA, PA.—Buses leave 15th and Pa. ave. nw., every morning at 9, via Baltimore, Aberdeen, Havre de Grace and Elkton, Md.; Wilmington, Del., and Chester, Pa. Interstate travel only. Complete information at News Stand, Hotel Washington, opposite U. S. Treasury. P. R. R. T. Co.

RICHMOND, VA.—Coaches leave 9th and Pa. ave. nw., every day at 9:30 a. m. and 2:30 p. m. Richmond-Washington Motor Coaches, Inc. Main 9493

WARRENTON, VA.—See Luray, Va. schedule.

WAYNESBORO, PA.—Frederick schedule.

WILMINGTON, DEL.—See Philadelphia schedule. P. R. R. T. Co.

WINCHESTER, VA.—Buses leave 9th and Pa. ave. nw., 8 a. m. and 4 p. m., via Fairfax, Middleburg, Upperville, Aldie and Boyce. Washington-Winchester Line. M. 6497.

WINCHESTER, Va.—See Frederick schedule.

PERSONALS

ANY ONE wishing to make a cash deposit on a new automobile will save money by writing to Box 423, Washington Post, stating make, &c. *

CONFIDENTIAL INVESTIGATIONS everywhere by reliable, efficient secret service agents. Established forty-two years. Phone Franklin 9760. Bradford, Inc., Transportation Building. *my6-90t

FOR arching limbs, weak feet wear featherweight arch supports made to impression of your feet in correct position. Immediate comfort. Fit any shoe. Made from cast of your foot, gives correctly applied resistance and certainty of support where needed. Perfect in operation, comfortable and corrective in effect that is proving so satisfactory to those who are enjoying its efficiency daily, that it stands preeminently above every method used or devised. Foot Correction Laboratory, 612 F nw. Rm. 108. *

GENTLEMAN of refinement desires room in congenial home, as of May 15. Write R. H. C., Box 408, Washington Post. 9

GOVERNOR SMITH—Important extracts and comments on his historic letter regarding creed and state. Booklet, 25c. E. A. Roberts, P. O. Box 2268, Miami, Fla. *my1-30t

INFORMATION wanted of Anna W. Thomas, or heirs, Washington, D. C., in 1902; was executrix of will George C. McWhorter, cousin, Oswego, N. Y. John Francis Cahill, Millburn, N. J. *8

MACOMB Beauty Shoppe—Expert lady barber, formerly of New York; facials and scalp specialist, of Orlando hotel, Orlando, Fla. Mrs. Leapley, 3715 Macomb st. nw. Cleve. 5601. jy2

MME. CAUSBY'S private salon for Vit-o-net eelectrical treatment and beauty culture. Lanoil flat wave, ends curler, $3. All branches of beauty culture and massaging. Special treatments for baldness. White only. Also evening and Sunday service. 1109 O nw., Apt. 101. Pot. 2396.

MARIE STEVENS. Expert permanent removal of facial hair and moles. $1. Scientific facial, scalp and hot-oil treatments, $1. Twenty years' exp.; satisfaction guaranteed. 302 Kresge bldg., 1105 G st. tu,th,Su-exp.jy7

MASSEUSE—Graduate in Paris; treatment for nerves and rheumatism; hours 9 to 7. 1609 Conn. ave., Apt. G. Pot. 6157. ap7,9t*

NURSE—Best references. Will accommodate convalescents, aged, invalids, in own lovely home; beautiful rooms, private baths, sleeping porch. Special diet. Adams 7188. 9

SHOULD you know any one of your club planning to have a banquet, stag or private party, desires to have professional talents in Oriental or Hawaiian music with snappy dancing? has proven special addition to many programs; no affair too small or too large. Call before noon. Franklin 8004.

YOUNG Frenchman, having studied at the Polytechnic School of Paris, would teach French, direct method, private lessons at your home by appointment. Call between 9 and 5. Lincoln 5604-W. ap30-30t

ANNIE LORD
NATUROPATH
Treats for Poor Circulation, Nervous Indigestion, Chronic Constipation. Brings back health. Office hours, 9 a. m. to 6 p. m. 929 G St. N.W. Franklin 6360. 12

QUALIFIED SERVICE

COMMERCIAL BOOK AND JOB PRINTING. THE LIBRARY PRESS. MAIN 7614. 907 N. Y. AVE. 9

QUALIFIED SERVICE

The following advertisers guarantee satisfaction to readers of The Washington Post. Necessary complaints made to The Post will receive immediate attention. For representation in this column kindly phone Main 4205, branch 41.

AUTO SEAT COVERS made to order, $6.50 up; large selection of materials. Universal Co., 728 11th st. nw. Franklin 9017. my8-8,t,th-30t

CARPENTER, general house repairs; prompt and reasonable. 2419 M st. nw. West 2680-J. 13

CHAIR CANING—$1.50 up; porch chairs splinted, dining room chairs upholstered Clay Armstrong, 1223 10th st. nw. Fr. 7483. mar12-90t

COLLECTIONS—11 years of successful service. The Washington Mercantile Agency, Inc., 1406 G st. nw. A. L. Ebersole, mgr. my3e,6,d.,30t

COLLECTIONS

Prompt, efficient service on backward accounts. Reliable, confidential credit information. Thorough organization. Established 1911.

CULLEN SERVICE, INC.
1416 F ST. NW. MAIN 7643. dc6S-tf

FOR BONA FIDE patent disposal assurance at 50% to 100% annual return possibilities on stock offered. Address Box 332, Washington Post. my5-30t

FURNITURE refinished and decorated, chair caning, slip covers and upholstery at reasonable prices; estimates cheerfully given. Wood Wickie Shoppe, 1215 H st. nw. Main 9377. ap16-30t

HANDY man, single, white, clean, industrious, good home, board, small wages. Linc. 3337.

HOME IMPROVEMENTS—We can save you money. Garages, any kind; weatherstripping, screens, porch inclosures; hot-water heating. Terms to suit. Acme Construction Co., 4205 9th st. nw. Adams 196. 17

PAINTING—First class work only; prices are low; all work guaranteed. Call M. J. Hansen, West 2871. 14

SEWING MACHINES cleaned and repaired by competent factory mechanic; quick service. Park View Sewing Machine Shop, 3224 Ga. ave. Phone Adams 9384.

SHERIDAN GARAGE—Special rates for summer storage; expert car washing and repairs. 2916 Q st. nw. Potomac 4375.

AUTO PAINTING—

DONE IN 48 HOURS

With the wonderful new, durable lacquer finish that grows handsomer with age. Proof against rain, snow, ice, steam, soap, ammonia, acids, alkali and alkaline mud. Let us show you examples of fine work with this excellent material.

PRICES FROM $50 UP.
JOS. McREYNOLDS, INC.
1000 UPSHUR ST. NW. COL. 3052. 1a14-tf

R. RODMAN
LANDSCAPE GARDENER
AND FORESTER.
Hedging, Nursery Stock, Etc.
Western and Park Aves. P. O. Friendship
Washington, D. C. Cleveland 3106.
ap10,30t

ELECTRIC LIGHTING FIXTURES
Wiring and Repairing.
Old House Wiring a Specialty.
W. E. MOORE,
916 H ST. NE. Lincoln 9286. 14

CLAIRVOYANTS

LICENSED BY DISTRICT OF COLUMBIA.

STRANGE POWERS — WONDERFUL — 25 YEARS PRACTICE IN WASHINGTON GUARANTEES HER RELIABILITY.

MME. CARLETTA

ASTROLOGIST LIFE READER DISTINCTIVELY IN A CLASS BY HERSELF.

Studio, 904 14th St. N.W.

Without question will tell you object of your call. Different methods. Will call you by name.

More reliable information on ALL subjects, more satisfaction and comfort than you have ever had. CARLETTA has read and advised with greatest success more noted people than any other. HAS REUNITED MORE SEPARATED THAN ANY OTHER. POSITIVE RESULTS. AFTER ALL OTHERS FAIL, CALL AND BE CONVINCED. *

JEANETTE LADY FORM INDIA.

Since a child she has been gifted with strange and mysterious powers. She guarantees to bring about every desire and ambition of your entire life; tells past, present and future, reunites the separated, locates absent friends and relatives; causes happiness between man and wife, makes up lovers' quarrels, tells if sickness or bad luck is natural or unnatural. 407 11TH ST. NW. *9

PROF. BELMONT.

Noted clairvoyant and palmist, gives advice on business matters, love, health and family affairs. Tells name of your future husband or wife. Tells if one you love is true or false, what part of the country is luckiest for you, what to do to be successful in life. 637 F st. nw., opposite Hecht's. *10

DON'T READ THIS.

If satisfied with life, but if unhappy, discouraged, a failure in business, love, marriage or divorce, this message is for you. Can advise you on all affairs. Tells full name of who and when you will marry.

MADAME LENORA
610 F St. N.W. Closed on Sunday. *8

PROF. STEVENS

CELEBRATED CLAIRVOYANT AND PALMIST. BOTH ADVICE AND HELP; TELLS YOU OBJECT OF YOUR VISIT AND HELPS YOU OVERCOME YOUR DIFFICULTIES.

STUDIO, 3124 14TH ST. NW. *8,9,10,12,13,15

MADAME DE LAINE

Always consult the best. Most gifted clairvoyant and psychic card reader; has no equal. 725 11TH ST. NW. *8,11

MRS. RIZPAH ELDON.

Noted medium and scientific palmist, can be consulted on all affairs. Gives names, descriptions of friends, advice on family, love affairs and business speculations. Adams 1055. 2721 14TH ST. NW., NEAR GIRARD. *7,8,9,11,13

MME. FREEDA, 461 Eye nw. Expert card reader. Good advice given. Frank 7589-J. *8

HELP WANTED—MALE

ACTIVE middle-aged man to book orders for roses, shrubs, fruit and ornamental trees; replacement guarantee; no experience or investment required; profit margin permits hiring sub agents; pay weekly. Northern New York Nurseries, Newark, N. Y. *

AGENTS make big money selling Alme automobile hat holder. Every car owner a prospect. Sample free. Send 30c for postage. Alme Mfg. Co., 130 Minnesota st., Rochester, N. Y. *8,15

AMBITIOUS young men for outside work, taking orders with manager; no experience required. We teach you. See Mr. Logsdon before noon. 1321 F st. Room 907. 10

BARBER—(Colored); for white trade; one that would like to make a change. Write for guarantee and percentage. Edgecombe Bobbie Shop, Charlottesville, Va. *8

BARBER for Saturday or steady job. 75 Maryland avenue, Hyattsville, Md. 9

BARBER, colored, first class. New Palace Barber Shop, 3d st., cor. H st. nw. *9

BOOKKEEPER—Young man for assistant's position and general office work in local investment house. Reply own handwriting, stating age, experience and salary expected. Address Box 414, The Washington Post. *8

BUNDLE BOYS wanted. Apply Saks & Co., 7th and Pa. ave.

CAPABLE young man, to work in a real estate office. Give references. Address Box 412, this office. 10

COLLECTOR—Full or part time; bond and reference required. Mr. Hawkes, 1310 F st. Room 907. 10

COLLECTOR wanted at once. Apply 729 7th st. nw.

DRIVERS wanted; bring identification cards. Broadway Taxi Co., 1546 7th st. nw. 21

EARN $120 to $250 monthly, expenses paid, as railway traffic inspector. We secure position for you after completion of three months' home study course or money refunded. Excellent opportunities. Write for free booklet E-200, Standard Business Training Institute, Buffalo, N. Y. ap3-S8t

EPILEPTICS—Guaranteed treatment. Stops seizures first day; money back if not satisfied. No bromides, narcotics. Free information. Hunter Laboratories, Dept. M22-11, Little Rock, Ark. *

EXECUTIVE desired—Mortgage company with large resources ranking into real estate deals, requires services of an executive formerly or now connected with a title company and who is thoroughly conversant and capable of taking complete charge of this department. Excellent opportunities. State age, experience, present and past connections. Replies strictly confidential. Box 417, Washington Post.

HOUSE salesman wanted—Walter A. Dunigan, 925 15th st. nw. 9

MAN, having knowledge of cement work and general handy man about new buildings; to leave city; steady work; single man preferred. Address Box 415, Washington Post. *

MECHANIC—Automobile; first class; no other need apply. Central Auto Works, 449 Rye st. nw. 8

HELP WANTED—MALE

MEN for outside selling force in downtown business district; prefer men with specialty, advertising or book experience. Manager, 907 International Bldg., 10 to 11 only. 10

MEN—Prepare fireman, brakeman, colored train or sleeping car porters; experience unnecessary; $150-$250 month. Good roads. Write Inter Ry., Dept. 30, Indianapolis, Ind. *8,11

MEN—Sell dependable fruit trees and shrubbery; big demand; complete cooperation; commission paid weekly. Write Williams' Sons' Nurseries, Dept. 49, Rochester, N. Y. *

PIANO SALESMAN—Excellent opportunity for experienced man. Permanent position. Chas. M. Stieff, Inc., 1340 G st. nw. 10

PLATE PRINTERS wanted by Security Bank Note Company, 55th and Sansom streets, Philadelphia, Pa., on bond and security work. State experience. 9

SALESMEN for permanent, well-paying position. The company is well established and has thousands of satisfied customers. Not a "house-to-house" proposition. Easy selling, pleasant work. Apply now at 424 5th st. nw., 1st floor, Whitford building, 10 to 12. 10

SEVERAL first class automobile mechanics. See Mr. Greenlow, Sterrett & Fleming, Inc., 2155 Champlain st. nw. 10

SALESMEN make big money selling advertising pencils, part or full time; full commission for reorders. Chibby Pencil Co., 76 Willoughby st., Brooklyn, N. Y. *

SODA DISPENSERS—Must be experienced. Apply 1107 G st. nw. 4th floor, between 9 a. m. and 1 p. m., Monday.

WE want men who have distributed free samples and advertising matter. New offer. Steady work. Good pay. Write at once. American Products Co., 7800 Monmouth, Cincinnati, O. *

YOUNG MAN between 17 and 20 years of age, accurate at figures and with ability to use typewriter for general office work; permanent position; opportunity for advancement. Apply in own handwriting, stating age, education and salary desired to Box 424, Washington Post. *9

YOUNG MAN—Some sales ability; willing to work hard for future on good commission basis; must be neat appearing. Box 427, Washington Post. *

LEARN BARBER TRADE.

Quick work; big demand; 105 places. Write Tri-City Barber Schools, 817 E. Baltimore st., Baltimore, Md. S-tf

SALES (DISTRICT) MANAGER.

Opportunity to secure valuable sales contracts covering wide area with associated 5th ave. makers of nationally advertised tailored-to-measure clothing, made-to-order shirts and custom-made neckwear; liberal overriding, adequate provision for office and service station facilities; worth $5,000 annually to right man. Write Andrew Clifford, 172 Fifth ave., New York, for appointment in your city.

MAKE $150 A WEEK.

If you own a car and can finance yourself to amount of $76, we offer you a wonderful sales agency on a revolutionizing new finish for automobiles. A high-class, dignified business for man with selling ability. One man made $1,700 last month. You can do as well if you follow our instructions. Kolor Kar Co., Mercantile Bank Bldg., Dallas, Tex. *

CHAUFFEURS.

The largest taxicab company in Washington has employment for reliable men with identification cards. Apply at once, Mr. Ryan.

BLACK & WHITE TAXICAB COMPANY
1240 24TH N.W. ap10-30t

AGENTS AND SOLICITORS

NOTICE — The Washington Post desires to call the reader's attention to the fact that the majority of amounts quoted in ads in this classification are possible commissions only and not salaries. jy12-3-tf

AGENTS—New plan makes it easy to earn $50 to $100 weekly, selling shirts direct to wearer. No capital or experience needed. Represent a real manufacturer. Write now for free samples. Madison Mills, 560 Broadway, New York. je-16S-52t

DEPENDABLE AGENTS wanted; household necessity; men and women; here is a real valuable opportunity; every home demands it; you also sell the retail trade; quick sales; steady income; repeat orders keep you busy. Write Colonial Chemical Co., 2114 Carson st., Pittsburgh, Pa. *1,8,15,22

MAKE $25 daily selling colored raincoats and slickers, $2.95; waterproof hat free; commissions daily; outfit free. Elliott Bradley, 241 Van Buren, Dept. M-180, Chicago. *

SALESMEN—Calling on merchants, restaurants, tailors, garagemen, barbers, &c., illus. art blotter cards; sell for $4.85; $2 com.; free kit. Ergang Co., 44 N. 4th, Philadelphia.

WE want men who have distributed free samples and advertising matter. New offer. Steady work. Good pay. Write at once. American Products Co., 7720 Monmouth, Cincinnati, O. *

WONDER CAP, money maker; housewives buy one to dozen; 10c to 15c each; costs you half; particulars free. Wonder Products, 1841 Broadway, N. Y. *

SALESMEN WANTED

GO into Crispette business; everybody likes them. You can make a lot of money. Gordon, New Jersey, reports $4,000 profits in two months. We start you. Write for facts. Long-Eakins, 2507 High st., Springfield, Ohio. *

SALESMAN—To represent million-dollar manufacturer. No cash required. Big sample outfit free. Sell paints, varnishes and roofing with money-back guarantee, direct to user, on long, easy terms. Earn $4,000 to $10,000 a year easy. Permanent position. Exclusive territory. Adams Paint Co., Dept. D-11, Cleveland, Ohio. *

SALESMEN—Guaranteed salary and commission selling our new specialty among retailers; enormous opportunity. Sales Manager, Box 918 Cedar Rapids, Iowa. *

SALESMEN—$160 month and expenses selling cigars; experience not necessary. Send self-addressed stamped envelope for information. National Cigar Co., High Point, N. C. *

SPECIALTY salesman can make large earnings representing corporation manufacturing noncompetitive, remarkable machine selling to butchers, hotels, restaurants; commission basis; exclusive territory. Room 1010, 150 Broadway, N. Y. *

SALESMEN,
WITH OR WITHOUT FORD CAR.

New patented specialty that eight out of every ten Ford owners buy; five minutes' demonstration sure sale; big money for fast workers, often made district managers; commission in your pocket every night; $5 to $10 an hour being earned right now by men who never sold before. Write today, Spad Mfg. Co., Inc., 215 West 40th st., N. Y. city. *

One Thousand Dollars Extra in Cash Prizes

will be paid our salesmen in May. Salesmen who want a real opportunity to succeed should now investigate the contract of Washington's largest and oldest agency specializing in absolutely reliable and complete accident and health insurance. Two openings available Monday morning. Mr. Wright, Agency Superintendent, 306 Commercial Nat. Bank Bldg.

2 SUITS FOR $29.50.

Large sample, 10x28 inches, doubled; cheviots, cassimeres, pencil stripes, powder blues, fancy worsteds, &c.; satisfaction guaranteed; collect and keep $5 each sale. John Bond Co., 710 W. Jackson, Chicago. *

HELP WANTED—FEMALE

COLORED GIRL for housemaid; city references. 1713 I st. nw.

COLORED WOMAN, chambermaid and waitress, North for summer; stay nights; reference. 1737 Que st. nw. 9

GIRL about 18 or 20 to learn beauty salon profession; must be intelligent and clean. Apply in person, 1110 Conn. ave., 2d floor, opposite the Mayflower. Lucas. *8

GOOD plain cook and general housework. Call Cleveland 936. 8

LADIES—Opportunity to earn money at home during your spare time; all particulars, including formula, may be had by mailing $1 to Carolyn Juan, Box 487, Fairfield, Ala. *1,8

LADIES—We pay $1 per pound for home-made candies; experience unnecessary; no selling; particulars free. Normadie, 114 Fourth ave., N. Y. Dept. 11. *

MAKE $25 weekly at home writing short stories for photoplays; exp. unnecessary; outline free. Write Producers League, 203, St. Louis. *

NO MORE DISCOMFORT—New invention prevents shoulder straps from slipping; representatives wanted. For particulars and free offer write direct to factory. Lingerie "Y" Co., North Windham, Conn. *

SALESLADIES—Must be experienced for ladies' ready-to-wear department. Permanent position, good salary. Apply Kafka's, F and 10th. 8

STENOGRAPHER—Competent young lady; law office. 201 McLachlen Bldg. *

WHITE COOK, country, $100; waitress, city, $70. Ladies Exchange, 807 Vermont ave. nw.

WOMEN teachers wanted to travel during summer vacation. Pleasant work along school lines. Salary, bonus and railroad fare paid. Give age, education, experience. Compton Co., 45 W. Oak st., Chicago. 2

HELP WANTED—FEMALE

WOMEN—To sell made-to-measure dress and surgical corsets; professional training given; also custom silk lingerie and hose. For particulars write Mrs. J. B. Wilkens, 519 Dunkirk rd., Annesile, Baltimore, Md. *8

LADIES' MAID.

Age under 35; nationality French, German or Italian; must speak English, sew well, be neat, systematic and good packer; agreeable personality; must have long and satisfactory American references; unless can meet these requirements do not apply; may spend two months abroad during summer. Apply 1153 sixteenth street between 2 and 5 o'clock Monday afternoon, or between 8 and 9:30 Tuesday evening. Salary $50. *8

WOMEN TO QUALIFY
FOR
SALES SUPERVISORS.

These positions offer a rich future to four women of good education and refined manner (teachers and college women preferred), who are free to travel; they must be 24 to 45 years old, in good health and willing to work toward goal; salary, bonus, and railroad fare paid. Position [illegible] up a year to those who qualify. Apply Miss Helen Trimpe, Hotel Washington, Monday, Tuesday and Wednesday from 9 a. m. to 5 p. m. 10

Male and Female

IF YOU ARE TALENTED for motion picture acting or writing, we may help you succeed. No charge. Holly Film Bureau, Box 32, Hollywood, Calif. *

YOU ARE WANTED—Men, women, 18 up; government jobs; $1,140-$3,000 year; common education sufficient; sample coaching—free; write immediately. Franklin Institute, Dept. 40R, Rochester, N. Y. *8,15,22,29,jn5

INSTRUCTION

AUTO DRIVING lessons; permits, parking and clutch control; cars furnished. Call Foster (reliable licensed instructor), 644 B st. sw. Franklin 8787. *

INDIVIDUAL instruction, day or eve; competent teachers: Professional service Bureau, 615 Southern Bldg. M. 2147. 8,11

A GOOD POSITION for you; short commercial courses; shorthand, typing, bookkeeping; convenient payments; position guaranteed.
BOYD SECRETARIAL SCHOOL
Est. 6 Years. 1338 G St. NW. M. 2838. ap9-30t

EMPLOYMENT AGENCIES

OFFICE HELP—Positions open hourly; free registry. Boyd's, 1338 G st. Main 2838. jy20

RELIABLE help furnished of all kinds. Bergamy's Emp. Agency, 1716 7th nw. N. 10221 apr6-90t

STEWARD SCHOOL
EMPLOYMENT SERVICE
UNDER THE DIRECTION OF MRS. LOUISE H MULLER. VOCATIONAL COUNSELLOR
NO CHARGES
1333 F St. NW M. 8671. apl-83t

SITUATIONS—MALE

CHAUFFEUR, colored, expert, 13 years' experience, highest reference, 809 M nw. *

CHAUFFEUR—Experienced, careful driver, well recommended; available for permanent engagement. Box 425, Washington Post. *

CHEF, colored, first class, wishes place with family going North for summer. Best reference. Box 411, Washington Post. *8

ENERGETIC young man desires position with established engineering firm; will work for small salary if chance for advancement. R. Heinrich, 1022 Pa. ave. se. *

JANITOR—Well experienced, apartment or office bldg. 225 V st. nw. *

MARRIED MAN, 35 years old, desires a position; mechanical experience, selling, collecting on salary or any position you can offer. Need work. Care Dr. Hood, 921 F st. nw. *

OFFICE MANAGER-SECRETARY desires position; business and congressional experience. Reference. Box 408, Washington Post. *8

PLUMBING and heating estimator, or with tools; 18 years' experience. Care Dr. Hood, 921 F st. nw. *

DRAFTSMAN.

Experienced architectural, desires opening with real estate co. Box 410, Washington Post. *9

SITUATIONS—FEMALE

DRESSMAKING—At home or out by day; expert fitting and remodeling. Call Franklin 3961 after 5:30 p. m. *

YOUNG WOMAN with extensive traveling experience, offers services as traveling secretary-companion-guide. Box 428, Washington Post.

AUTOMOBILES FOR SALE

BUICK MASTER BROUGHAM, 1924—Completely reconditioned; paint and tires perfect; will take small car in trade, or terms. 1605 14th st. nw. North 7155. 8

BUICKS—New and used on display at Emerson & Orme, Connecticut ave. showroom; liberal terms; your car in trade. Open Sundays and evenings. Ask for T. S. Gaddess, 1016 Connecticut ave. Telephone Main 0229. 11

BUICK 1927 master sedan; new car guarantee. Fred N. Windridge, Rosslyn, Va. Clar. 460.

BUICK, 5-PASS. SEDAN, 1924—New paint, completely overhauled; car in the best possible condition; trade or terms. 1605 14th st. nw. North 7155. 8

BUICK—Master 6 sedan, perfect mechanically and looks like new; price very reasonable. North 9080, Apt. 525. 9

BUICK master 6 sedan, 1924; color tan Duco; new tires; good price for quick sale. Dunbar, North 3980-W.

CADILLAC—Model 61, 7-pass. touring; in very good condition throughout. A real bargain. Terms. Hough Motor Co., 1028 Conn. ave. Main 7767. 10

CHEVROLETS—All models and years. Many repainted in Duco and fully equipped; priced low on terms. Barry Pate Motor Co., Inc., 2525 Sherman ave. nw. and 1218 Conn. ave. nw. Adams 6000 and Main 880. 1209 Wisconsin ave. nw. West 133. 654 Pa. ave. se. Lincoln 2013. 14

CHRYSLER—1926 coupe, model "58," a real sound buy for business or for pleasure. The original gray Duco is in perfect condition, and the interior is finished in Spanish leather, leaving it clean and new. Fully equipped, including five good tires and mechanically perfect. If you are looking for this type of car do not fail to see this value. H. B. Leary, Jr., & Bros., 1321 14th st. and 1612 You st. nw. North 6826. Open evenings and Sundays. 9

ESSEX coach, 1926; condition excellent; mileage, 8,000; fully equipped; paint and tires good. This car has had excellent care and shows it. Driven by one man exclusively. Only $475. Terms. Lambert-Hudson Motors Co., 1722 L st., west of Conn. ave. 8

FORD sedan, 1926—In excellent condition, with bumpers, lock wheel and parking light; $365. Donohoe Motor Co., 215 Pa. ave. se. Lincoln 303. 8

FORD coupe, 1925—Very good buy; $190. Donohoe Motor Co., 215 Pa. ave. se. Lincoln 303. 8

FORD touring, late model, $150; terms, $54 cash, $15 a month. Phone Adams 2594. 10

FORD coupe, first-class shape, $75; Ford touring, 1923, new tires, new battery, good motor, $80. Main 4357.

FORD roadster, 1926—In perfect condition; car good as new; $325. Donohoe Motor Co., 215 Pa. ave. se. Lincoln 303. 8

FORD coupe, 1921; good condition. 1005 Montana ave. ne. Potomac 51. 10

FORD roadster, new paint, top and tires. Fred N. Windridge, Rosslyn, Va. Clar. 460.

FORD—Light delivery with open body; good running condition; $100. Donohoe Motor Co., 215 Pa. ave. se. Lincoln 303. 8

FORD sedan—Very good condition; 5 disk wheels; car good as new; $250. Donohoe Motor Co., 215 Pa. ave. se. Lincoln 303 8

FORD 2-door sedan, 1925; good tires; motor just been overhauled; perfect condition; sacrifice, $80 down, $20 per month. Call L. J. Fletcher, Lincoln 575. 9

FORD '24; light delivery body; excellent; $75. 1200 I st. ne. Lincoln 7607. 10

FORD coupe, 1926; 5 balloon tires; excellent mechanical condition; $295. Handley Motor Co., 3730 Ga. ave. nw. 10

FORD—1925 sedan, fully equipped; balloon tires; lock steering wheel and snubbers. This car is in perfect condition at $225. or terms to suit. Call Mr. Mulligan, Columbia 9808. 9

FORDS—Large assortment of open and closed models to select from; priced low; on terms. Barry-Pate Motor Co., Inc., 2525 Sherman ave. nw. and 1218 Conn. ave. nw. Adams 6000 and Main 880. 1209 Wisconsin ave. nw. West 133. 654 Pa. ave. se. Lincoln 3013. 14

HUDSON brougham, finished in a beautiful dark maroon, striped with vermillion; thoroughly reconditioned and is ready for many thousands of miles of perfect service without any additional expense; has four brand-new tires and a good spare. Only $850. Lambert-Hudson Motors Co., 1722 L st., west of Conn. ave. *

HUDSON coach—Latest model; run 1,000 miles; just like new; substantial reduction. Col. 18. 9

HUDSON Coaches; an assortment of late models which are in excellent condition; we have these cars priced low for a quick sale; low down payment, balance easy. 1605 14th st. North 7155. 8

MARMON, 1925 3-PASS. COUPE, good as new car; new car guaranty; two-tone Duco; balloon tires; will sell reasonable on easy terms. 1605 14th st. nw. North 7155. 8

MAXWELL sport touring; good condition. Fred N. Windridge, Rosslyn, Va. Clar. 460.

MAXWELL, 1924 2-door Coach; new paint, good tires and perfect mechanical condition; priced right; easy terms. 1605 14th st. nw. North 7155. 8

MARMON SPORT TOURING—New Duco paint; many extras; mechanical condition and tires perfect; sportiest looking car in town; trade or terms. 1605 14th st. North 7155. 8

NASH SPORT TOURING CAR, new top, motor thoroughly overhauled; repainted maroon, first-class condition. Completely equipped with all extras. Terms or trade. J. C. Dunlop, 1231 K st. nw. Franklin 2407. *

NASH, 1925, 4-door Special Sedan—In tip-top shape in every detail; priced low for quick sale; terms. 1605 14th st. nw. North 7155. 8

OLDS, 1924 coupe; priced reasonable. Call at 223 18th st. se. *

PACKARD 7-pass. limousine, $830; rebuilt motor—Duco finish—good rubber. Also a '116 sedan at $495; all good buys; cost little to operate. Packard, 1707 Kalorama rd. 8

PAIGE SEDAN—Never used; a new car at used car price. Packard, 1707 Kalorama road. 8

PEERLESS, 1924 Sport Touring—New Duco; car in perfect mechanical condition; must be seen to be appreciated; trade or terms. 1605 14th st. nw. North 7155. 8

STAR, 1926 6-cyl., 3-passenger coupe—Looks like new car; will sell very reasonably for quick sale; terms. 1605 14th st. nw. North 7155. 8

STAR, 1926 6-cyl., 3-passenger coupe—Looks like new car; will sell very reasonably for quick sale; terms. 1605 14th st. nw. North 7155. 8

STUDEBAKER SEDAN—Special 6 model—new Duco—rebuilt motor—disc wheels—good rubber—a fine buy at $650, terms. 1707 Kalorama rd. 8

WILLYS-KNIGHT roadster; actual mileage, 12,000; mechanical condition perfect; refinished in a beautiful blue Duco; tires new. This car is a real bargain and can be bought for $1,400. Terms. Lambert-Hudson Motor Co., 1722 L st. nw. West of Conn. ave. 9

WILLYS-KNIGHT sedan, latest model, only 4 weeks old; fully equipped and perfect throughout; will take substantial loss for quick sale. North 9080, Apt. 525. 9

WILLYS-KNIGHT, 1927 sedan; a beautiful closed car, with five almost new tires, and has been driven only 3,700 miles; interior of car is immaculate. This is a real bargain and can be bought for $1,400. Terms. Lambert-Hudson Motor Co., 1722 L st. nw. West of Conn. ave. 9

ONE almost new Willys-Knight sedan big six, model 26; only driven 10,000 miles. Apply Mrs. Denea Ziff, 724 Main st., Fredericksburg, Va. *

CHRYSLER 60 ROADSTER 1926

For sale—Owner leaving town; car practically new; price, $875. P. K. Schuyler, North 9080. *8

Peerless Sport Touring.

Late 1925; 6-cylinder. Sure is a real buy for $890. Has to be seen to be appreciated. Your car in trade. Lincoln Salesrooms, 1128 Conn. ave. nw. Franklin 8542.

STUTZ STRAIGHT 8.

Latest model. Special 5-pass. Sedan; like new; a beautiful car; will sell at reasonable price; has to be seen to be appreciated. Mr. Catts, Lincoln Salesroom, 1128 Conn. ave. nw. Franklin 8542.

CADILLACS.

One 59 seven-pass. Sedan, good condition, $450; one 59 five-pass. Sedan, new paint, new tires, $525; attractive terms; your car in trade. Lincoln Salesroom, 1128 Conn. ave. nw. Franklin 8542.

STUTZ COUPE.

Late 1924; left-hand drive; Duco paint, new tires; in perfect condition; a fast and powerful car; priced for $495. Lincoln Salesroom, 1128 Conn. ave. nw. Franklin 8542.

CADILLAC SEDAN.

Two 61 Sedans in exceptionally good cond

AUTOMOBILES FOR SALE
(Continued from Preceding Page)

REO REO

ORIGINAL VALUES at DEPRECIATED PRICES

1926 Buick Sedan.
1925 Buick Coach.
1924 Buick Sedan.
1923 Buick Touring.
1926 Dodge Coupe.
1924 Dodge Coupe
1924 Dodge Touring.
1923 Cadillac Phaeton.
1928 Dodge Sedan.
1926 Peerless Sedan.
1924 Peerless Touring.
1924 Velie Touring.
1926 Reo Sedan.
1926 Reo Roadster.
1925 Reo Coupe (4 pass.).
1924 Reo Touring.

Also Reo Speed Wagons and other late model makes of trucks.

Open Evenings; Sundays Until 5 P. M.

THE TREW MOTOR CO.
1509 14th N.W. Main 4173

DICK MURPHY BUICK

REDUCED PRICES!

Despite the fact that we broke all records for SELLING USED CARS in our history during April, our new-car business increased, too, so we find that we still have too many used cars in stock—and have marked many of them at ridiculously low prices to move them. For example:

Rickenbacker Roadster...$550
1924 model; excellent tires; beautiful new red Duco paint; sporty looking car; 4-wheel hydraulic brakes, spare tire. Guaranteed in writing.

Rickenbacker Phaeton....$645
1925 model; balloon tires; 4-wheel hydraulic brakes; good-looking car that will prove its value in a trial spin. Guaranteed in writing.

Essex Coach.....$200
Brand-new tires; completely gone over and mechanically excellent. You will get a real bargain when you buy this coach at $200.

Also Many Others—
1926 Buick Master Sedan.
1925 Buick Master Coach.
1923 Studebaker Special Touring.
1924 Moon Sedan.
1922 Buick Coupe.
1923 Hupmobile Coupe.
1923 Dodge Sedan.
1924 Buick Sedan.
1926 Chevrolet Sedan.
1926 Ford Tudor Sedan.

DICK MURPHY

Showroom, 1835 14th St. N.W.

Adams 9700

Northeast Branch, 604 H St. N.E.

Phone Linc. 337.

TRUCKS AND TRACTORS

DUMP TRUCKS

8 AND 5 TON SOLID AND PNEUMATIC TIRE FLATS 1 TO 5 TON

REOS	SERVICE
FORDS	AUTOCARS
COMMERCE	G. M. C.
WHITES	REPUBLICS
PACKARDS	INTERNATIONALS

We have them all.

SEE US FOR ANY SIZE.

Every one a bargain.
Some 1 to 2 ton trucks as low as $50.00 and up. According to condition and ton miles yet in them, but every one cut to the very bottom regardless of cost.

See us if you want dependable trucks, bargain prices, and terms.

INTERNATIONAL MOTOR TRUCK AGENCY,
223 First St. NW. Fr. 1170-1223.
Open evenings.

AUTOMOBILES WANTED

AUTOMOBILES WANTED—Cash immediately for your late-model cars; get our price first. Steger's Garage, 643 Md. ave. ne. ap12-30t

FROM owner for cash, Buick or Dodge touring. Lincoln 6060.

HIGHEST prices paid for used cars. Southern Motor Sales, 1324 14th st. nw. ap10-90t

I SELL automobiles by auction every Wednesday and Saturday, 10 a. m.; a quick and satisfactory method; no sale, no charge; cars listed in time advertised free. Weschler's 920 Pa ave nw. M. 9330. 1m18-tf

LATE MODEL CARS bought and sold. See Mr Morgan, 1020 Conn. ave. *mh11-30t

CASH FOR YOUR CAR
We will pay your unpaid notes and give you the cash balance. See Mr. Barnes, 1020 Connecticut ave. Open 8 a. m. to 8 p. m. feb-tf

READY cash for your used car; don't fail to see Mr. Barnes before selling your used car. 1020 Connecticut ave. nw. jn2

AUTO PAINTING

We Skin Cars, Not Customers.
We'll make your old car new. Come see complete $40 and $50 paint jobs. Refinishing, $10 up. 7-9-11 N. Y. ave. ne. Main 10053. my21

GARAGES FOR RENT

ORLEANS PL. NE., 611—Built-in single garage; reasonable. Lincoln 6582. 10

Rear 406 and 408 Richardson pl. nw., $8.00 and $10.00
Rear 18th and Calif. sts. nw. (brick) 8.50
Rear 421 L st. nw. (large garage)... 35.00
Rear 19th and K sts. nw. 7.50

Vacant lot on street level, 30x106 ft., near 17th and L sts. nw., can be rented for parking or storage at $50 per month.

ALLAN E. WALKER & CO., INC.
913 15th st. nw. Main 2690. my8,11

BUSINESS OPPORTUNITIES

CHARTERS—Delaware; best, cheapest; granted day received; free forms. Colonial Charters Co., Wilmington, Del. *mr8t7t

DISTRIBUTORS wanted — Exclusive States, counties; valuable opening; new; greatest automobile life saver; retails only $3; Packard indorsement; small stock required. Write today, Sales Division, 426 Fisk bldg., New York.

EXECUTIVE desired—Mortgage company with large resources ranking into real estate deals, requires services of an executive formerly or now connected with a title company and who is thoroughly conversant and capable of taking complete charge of this department. Excellent opportunities. State age, experience, present and past connections. Replies strictly confidential. Box 416, Washington Post.

GET into business; be independent; $10,000 will start you nicely; make more money than you are now earning; pleasant, agreeable, outside work; reasonable hours; chance of life time; something new. Write today. U. S. Sales Co., 1560 Broadway, Room 513, New York.

INCORPORATE your business under Delaware's liberal law; powers broad; fees small; forms; 18 years' experience. Chas. F. Horne, 501 Orange st., Wilmington, Del.

BUSINESS OPPORTUNITIES

LUNCH ROOM and confectionery store; want partner or will sell out; business good; suburbs. Box 422, Washington Post. *

MAKE $50 Saturdays and Sundays; wonderful opportunity entire summer; no experience necessary; we supply you complete information free on request. Write today. Benson Camera Co., 25 Delancey st., New York. *

MONEY available for good business propositions. What have you? Box 420, Washington Post. *

NEED MONEY? We can sell your note if secured. Capital Adjusting & Finance Co., 908 District Natl. Bank Bldg. 31

OLD established sea food house catering to first class clientile; good opportunity for right party. Located in center of Baltimore city; retiring. Box 375, Washington Post. 8

RAISE CAPITAL, best methods; corporations organized and promoted everywhere. Est. 1903. U. S. Legal Corp., 510 Bond bldg. 6-tf

RESPONSIBLE manufacturer wants competent men to manage office and salesmen; $300 or upward necessary; will allow expenses to Baltimore if you qualify. Address Manager, 601 N. Eutaw st., Baltimore, Md. *

SUPERIOR representation in New York for reputable business concerns; moderate cost; highest references; correspondence invited. Robert Thomas, managing principal, 15 Park Row, N. Y.

CIGAR STAND.
No experience required. Large downtown office bldg. Liberal profits, minimum expense, short hours, no Sunday work. Price only $2,000. Terms arranged.
CAPITAL ADJUSTING & FINANCE CO., Suite 908, Dist. Natl. Bank Bldg.

1406 G St. NW.

Store, suitable for barber shop, for rent, in large downtown apartment-hotel with street entrance. Apply Stoneleigh Court, Connecticut avenue and L street.
UNDER WARDMAN MANAGEMENT.

JEWELRY

SPECIAL DIAMOND BARGAINS

Fine Diamond Flexible Bracelet, extra wide, exquisitely designed. Contains one large, expensive Marquise blue-white diamond and 158 perfectly matched fine blue-white diamonds. The mounting is entirely hand-made of solid platinum. Party recently paid $4,250.00 but must sacrifice for need of money $2,675

Lady's solitaire diamond ring weighs 3 carats, blue-white and perfect. Mounting is of solid platinum, hand made and studded with 20 fine blue-white diamonds. A beautiful gem, full of life and very brilliant. Must be sold at once. A big bargain, $1,350

Solid platinum diamond flexible bracelet, beautifully designed, wide center, set with 95 blue-white diamonds, all perfectly matched. Private owner in need of cash will sell at once at a big sacrifice, $975

Lady's solid platinum diamond engagement ring, guaranteed absolutely perfect, weighing close to 1¼ carats. A fiery gem. Platinum mounting is handmade of latest design and studded with diamonds. Party must sell at once $385

TRIBBY'S
615 15th St. N.W.
Next Door to Keith's Theater
Established 29 Years.
8,10,12

FURNITURE

FURNITURE—Metal beds, coil springs, walnut chiffonier, mahogany and fiber rockers, fiber and walnut table for radio, costumer, hand-painted parchment lampshades, dishes; all good quality; looks like new; leaving city and priced low for quick sale. Hoover vacuum sweeper, $15. 1105 K st. nw. *

OFFICE DESKS—One double, mahogany (60x47 in.); one single, mahogany finish (55x32 in.). Call Sunday a. m. Columbia 7564. *

MISCELLANEOUS SALE

ANTIQUES for sale—Paintings, glassware, handsome table cover, old books, cabinet, &c. Call afternoons. 227 A st. ne. *

BABY CARRIAGE—Fawn fiber; Heywood-Wakefield; like new; $10; or will exchange for stroller. 4904 12th pl. ne. *

BRASS BED, spring and mattress; dresser, couch; rollop desk. 302 C st. ne. *

CAMPING OUTFIT—Reasonable; umbrella tent, table, cot, chair, Coleman lamp. Office Tourist Camp, East Potomac Park. *

DRESS—Bridesmaid, rose taffeta and cream lace; basque bodice, bouffant skirt; size 36; worn once; $35; large felt hat to match, $8.50. Box 426, Washington Post. *

DRESS—Crepe, peach color, trimmed with slip, $3; about 36. Pair Brandes head phones, $1; green coat, nearly new (36), $5. 9x12 tapestry rug, blue and tan, $10. Call Apt. 105, The Sherman, 15th and L sts. nw. *9

DRESSES—Evening and street; sizes 16, 18. Apt. 609-B, Wardman Park Hotel. *

EX-NAVY admiral's barge, 35 feet, new, 140-h. p. engine, speed 16 m. p. h., complete equipment, in perfect running order. See steward, Corinthian Yacht club. 8

GAS RANGE—Dangler; perfect condition. 1401 Col. rd. Apt. 209. *

PIANO—Upright, first-class condition. Apply room 21, No. 2 Dupont circle, between 2 and 5 p. m. Phone Main 7342. *11

SAXOPHONE—C melody, A1 condition, with case, music stand and instruction book; $50. W. C. Cumming, 512 Duke st., Alexandria, Va. Alexandria 1253. 8

MISCELLANEOUS SALE

REFRIGERATOR, phonograph, stationary wash basin, colonial settee. Call Adams 10057. *10

STOVE—White enamel. Electric washer; almost new; will sell cheap. 1213 H nw. 10

SLIP COVERS.
Cream Belgian linen; new for 3-piece suite davenport; about 60 inches long; cost $40; will sacrifice for $15. Phone Adams 8464. Apt. 304. 9

CASH FURNITURE CREDIT
SPECIAL DISCOUNT FOR CASH
SAVE MONEY—BUY AT
HOPWOOD'S EIGHTH & G STS. NW
my1-30t

WANTED—TO BUY

AUTOGRAPH letters of Presidents, stamp collections, coins bought. Koben, 606 13th. Main 5619.

FURNITURE—Best prices for your furniture of every description. Call Main 10194. ap14-77t

BOOKS bought; all kinds, large and small lots; "bring them in" or phone Fr. 5416 or Fr. 6494. The Big Book Shop, 933 G st. nw. my27-90t

WANT to purchase some good used furniture, also baby grand piano. Phone Frank. 5394. *jn2

CLOTHING—Will call in my unlettered automobile, city or suburbs, and pay highest prices for ladies', gentlemen's and children's discarded clothing of all descriptions. Address postal or phone. I will call. W. Rice, 1332 7th st. nw. North 1755. je26

CLOTHING BOUGHT.
Men's used clothing, shoes, &c., bought; best prices; auto calls. Main 4145. Justh's Old Stand, 619 D st. ap15-90t

ANYTHING TO SELL?
Phone Main 1252 or 9539
WESCHLER'S, 920 PA. AVE. NW.
Household Effects, Merchandise Stocks, Automobiles, &c. Thirty-seven years serving the Washington public. mh17-tf

Gold, Silver, Watches, Diamonds
And old jewelry needed in our mfg. dept.
SELINGER'S Full cash value paid
818 F STREET

BUSINESS EQUIPMENT

SODA FOUNTAINS AND SUPPLIES—Hilo Rite Electric Refrigerated Fountains for immediate delivery; also several second-hand fountains, taken in exchange; low prices; liberal terms. Thomas F. Rureb Co., Inc., 480 Penna. ave. Main 910. fe17-30t

ROOMS—FURNISHED

H ST. NW., 2122—Private bath, housekeeping, 2 rooms, kitchenette, front porch, 1st floor; private entrance; completely equipped; near government departments and G. W. university; transients accommodated; adults. c

THE PLYMOUTH, APT 52—Large front parlor-bedroom; $25; small room, $12. Main 5486. 14

10TH ST. NW., 1126—Large room, $17 per mo.; gentleman. c

1249 MORSE ST. NE.—Two furnished rooms, light housekeeping; hot-water heat; semi-detached house; use of phone. L. 8588. 20

CHAPIN ST. NW., 1406—Bed-living room, near bath; second floor; breakfast privileges; water in room; $25. Vacant May 15. Employed adult, who desires quiet and privacy, preferred; references required. c

BILTMORE ST. NW., 1850—Artistic room, in beautiful private home; all conveniences; breakfast and dinner if desired. c

COLUMBIA RD., 2003—Beautifully furnished front rm., suitable for couple; semiprivate bath; also single rm. Potomac 295. 9

F ST. NW., 1738—Large single and double rooms, $10 $15 $20 and $25; $1 a day up; parlor-bedroom, piano, $30. Phone Franklin 2308. c

1820 EYE ST. NW.—Attractive single room; running water; central downtown; gentleman. c

DESOTO, 1300 Mass. ave. nw.—Comfortably furnished front room; apt. 22. *7

CONN. AVE., 3222—Across from Rochambeau; nicely furnished room; convenient location; best downtown neighborhood; private bath; continuous hot water. Also small room adjoining bath. c

FAIRMONT ST. NW., 1361—Furnished complete for light housekeeping; linen and maid service optional; living room by day—bedroom by night; weekly or monthly rates. Inspect something new. Merrill Mansions. c

L NW., 1347—Lovely large rm., kitchenette, completely furn.; 2d fl. fr.; ideal for nice couple; also large rm., twin beds, elec. fans; cool summer homes. Only $40, $25, respectively. Fr. 157. c

K ST. NW., 1426—Large front room; also single room. 13

I ST. N. W., 1316 (Franklin park)—$3 week. Flat of three rooms, ground floor; a. m. i. Suite, 2nd floor, $18. Good combination of living and business. Electricity. Leland Barton, Franklin 8721. c

DUPONT CIRCLE, 1612 19th—Modern room, 2d floor; near bath; continuous hot water; gentleman. *10

IOWA CIRCLE, 18—Extremely attractive single and double rooms; in quiet home; baths on all floors; southern exposure; near 2 car and bus lines. Phone North 1691. c

K ST. NW., 1216—Large, clean, comfortable single and double front rooms, with all modern conveniences; with or without board; transients; within block of car and bus lines. c

L ST. NW., 1322, 1324, 1326—Newly decorated rooms, single or double; electric fans; running water in rooms, twin or double beds as desired; use of parlor and laundry; home-like surroundings; reasonable. c

L ST. NW., 1013—Large, attractive room for one or two ladies, $18, $24; small, attractive single room for lady, $12; telephone; quiet household; refined, home-like conditions. c

LANIER PL., 1783, near 18th and Columbia rd.—Attractive, well-furnished bed-sitting room, twin beds, continuous hot water; every convenience; with or without garage; reasonable. Adams 9194. c

M ST. NW., 1406—Large double room; also one very large double room; clean, comfortable and cheery; continuous hot water; just off Thomas circle; phone service. c

M ST. NW., 1325—Walking distance down town, large 2nd floor front, also small single room; transients accommodated. c

M NW., 1413—Large, well-furnished 2d-floor front room for couple or 2 gentlemen. Running water in room; also single front room. Franklin 8080. c

M ST. NW., 1413, Thomas circle—Single front room; 2d floor; running water. Franklin 8080. c

MASS. AVE. NW., 1229—Double room next to bath; continuous hot water; twin beds; clean house; desirable neighborhood. c

MASS. AVE. NW., 1016—Tourists accommodated, $1 a night for lodging; meals if desired; convenient to all points of interest. Franklin 2528. c

N ST. NW., 1426—Attractively furnished rooms, $15 to $20; hot-water heat; continuous hot water; electricity; phone; garage. Owner. c

NEWTON ST. NW., 1625—Comfortable room in owner's quiet, well-kept modern home; convenient location; near 14th st. business section; 16th st. bus at corner; $15 per month; gentlemen. c

QUE ST. NW., 1713—Owner's home; attractive, 2d floor front, southern exposure; near bath; twin beds; unlimited phone; electricity; well furnished; meals if desired; refined men or couple. Potomac 190. c

YOU ST. NW., 1817—Large front housekeeping room, adjoining bath; heat, gas, electricity; phone included; $7.00 week; also small one, $4. Pot. 2773. c

ROOMS—FURNISHED

6TH ST. NW., 416—Comfortable rooms, $4 to $5; housekeeping, $7 to $10 per week; telephone; steam heat, electricity, continuous hot water, five baths; centrally located; transients accommodated. c

FIRST ST. NW., 2217—Two large rooms (entire floor), completely furnished for light housekeeping; linen, bedding, all utensils; fine section, 1½ blocks from car line; $35 month. Phone North 8508. 11

1623 22D ST.—Housekeeping rooms; gas range, dishes, cooking utensils; second floor; near water; $22 a month; refined home; adult. c

1TH NW., 723—Downtown; large, second floor front rooms; furnished or unfurnished; excellent business location; also single and double rooms in apartment, $20 and $25 A month below. Borden Fr. 2728. c

1128 10TH NW.—Single room, near bath, $10 per month c

1408 M ST. NW.—Large, southern, 2d floor room; also front room and one single; comfortable, clean, convenient; near Thomas circle. Phone service; abundance hot water. c

18TH ST. N. W., 1724—Clean, attractive newly decorated room in refined home by day, week or month; single, double or twin beds; D. A. R. ladies especially welcomed by one of them. c

19TH ST. NW., 621—Near government depts and George Washington university; large double and single rooms; with running water in each; hot-water heat; twin beds; home-like surroundings; transients taken; refs. de30t

TOURISTS—1314 R 1 ave nw., highest-class neighborhood, large, attractive rooms; private and semiprivate baths; hot-water heat, electricity; 10 minutes' walk from White House. Owner's home; references. c

ARIZONA HOTEL, 310 C st. nw.—Nearly fur. rooms; $5 week and up; transients, $1 up. mh28-tf

FOR MEN ONLY—1824 G st. nw., near government departments; comfortably furnished rooms; only refined, cultured persons need apply. Telephone service. Franklin 5716. c

TWO, THREE AND FOUR rooms and bath; h.-w. h. electricity, 1st and 2d floors; porches, grounds and garage; $30 to $52; also unfurnished. Apply 200 East Capitol; Lincoln 2637. c

HILLCREST 2800 13th nw.—An ideal home for those away from the comfort of their own home; rooms with or without private baths; reasonable rates. c

DUPONT CIRCLE—Gentleman to share room with another; large second floor front; twin beds; next to bath; continuous hot water; telephone; walking distance to departments; reasonable. 1320 19th st. nw c

NEAR DUPONT CIRCLE (1508 21st st. nw.)—Unusually attractive, large rooms; reception room and phone; near car and bus lines; hotel exclusive boarding house in immediate neighborhood. North 7368. c

NEAR THE CAIRO—Delightful large, south front room (4 windows); attractively furnished in mahogany as bed-living room or with twin beds; cont. h. w. elec.; janitor; garage optional. 1633 Q c

TERRACE INN, 1500 VERMONT AVE (Iowa circle)—Single and double rooms; home cooking; American plan. c

TRANSIENT or permanent; beautiful large front room (south), 4 windows; charmingly fur., mahogany, bed-living room or twin beds; continuous h. w.; abundant heat; clean, quiet, high class. Garage 1633 Q c

OPPOSITE Wyoming apt. on Col rd., large corner room; private bath; single beds; dinner breakfast. North 3351 c

CHEVY CHASE, D. C.—Large front room; private family; continuous hot water; breakfast if desired; garage; detached house. Cleveland 1380 c

COLONIAL GARDEN CAFETERIA, 1812 H st. nw.—Excellent home cooked table board; steak dinner, 50c; Sunday chicken dinner, 75; meals served from 7 a. m. to 8 p. m. Phone Franklin 10108. c

TOURIST ACCOMMODATIONS—621 19th st. nw.; downtown, one square from Washington auditorium and near White House and all points of interest; comfortable rooms; twin beds; running water in all rooms. c

NEAR DUPONT CIRCLE—Single room, two windows; near bath; walking distance; comfortably furnished. Use of parlor and phone. $20 per month. Potomac 5132. ap30-tf

IN DETACHED BUNGALOW — Attractive room; continuous hot water; reasonable. Adams 10348. 9

H ST. NW., 456—Beautiful, clean, second-floor, front room, furnished or unfurn; bath, elec. lights. Phone Frank. 6213-J. 13

BRIARLEY HALL, 1740 K nw., Apt. 38—Attractive front room, semiprivate bath; ladies only. c

15TH ST. NW., 1600—Double and single room, 2d floor, near bath, phone.

1723 EUCLID ST. NW.—Attractive apt. of two outside rooms; gas and electricity; furnished; phone; $40. *

CALIFORNIA ST. NW., 1863—Single room; communicating semiprivate bath. North 8810. 12

DUPONT CIRCLE, 1427 21st st. nw.—Large front room, with twin beds and dressers; semibath; $12.50 each mo.; unlimited phone; h. & h. privileges if desired or arranged as bed-living room. c

NEW YORK AVE NW., 1216—Nicely furnished front room; near bath; 2d floor; electricity. *

20TH ST. NW., 2308—2d and 3d floor rooms, leading to porch; bath on each floor; attractive home; select neighborhood, near board; transients comfortably accommodated. Potomac 2829. c

RHODE ISLAND AVE., 1209—2 light housekeeping rms.; elec., $35; adults. Pot. 1052-J. 6,8

1732 K ST. NW.—Beautiful home; single and double room; best downtown section; refined and cheerful. Phone Frank. 4015. *8

LARGE front room, neatly furnished, next to bath; also garage. Catholic family. 1215 Shepherd st. nw. *8

CHEVY CHASE, large corner room facing south; detached house; also garage; gentlemen. Phone Cleveland 886. *8

KALORAMA RD., 2013—2 lg., front rooms, adjoining bath; a. m. i.; suitable for 1 or 2; reasonable. North 3130-J. 12

18TH ST. NE., 3705.—Spacious front room, new home, facing Franciscan Monastery grounds; next bath, with shower; convenient to Woodridge bus; $13 for 1, $25 for 2; built-in garage, $3 extra. Pot. 863. 9

MEN
CAN YOU IMAGINE
—renting a newly furnished room in an eight-story, fireproof, elevator building, opposite the Mayflower hotel and with a telephone in the room and all-night service at these rates:
Single—$10.00 a week, $14.00 per week, $40.00 to $50.00 per month.
Double—$14.00 to $20.00 per week, $50.00 to $65.00 per month.
Daily tariff, $2.50 single—$3.50 double.
Rooms equal to any hotel in Washington Club Showers.

DE SALES CHAMBERS
1735 De Sales st. Phone Main 3798. 9

DUPONT CIRCLE, 1750 P ST. NW.—Very large, nicely furnished front bed-sitting room; four windows; for one or two persons; congenial, homelike surroundings; instantaneous hot water; unlimited telephone. c

WOODLEY PL. NW., 2702—Two comfortably furnished rooms; a. m. i. and elec. 8

VIRGINIA HOUSE—On the terrace, 1417 Massachusetts ave., at Thomas circle. Large attractive rooms, private and semiprivate baths; select clientele. Permanent and transient. Five minutes' walk from White House. North 5853. c

TWO large l. h. k. rooms, first floor; large h. k. room with closet, adjoining bath; bed room adjoining bath, 631 Eye st. nw. c

1232 EYE N. W. (Franklin park)—Extra large third floor front room, overlooking Franklin park, adjoining bath; three single beds; plenty of floor space; excellent board; reasonable. Apt. 32. c

DUPONT CIRCLE, 2032 P st. nw.—Small room, close to bath; electric lights; $15 per month. North 9346. c

CENTRAL—Exceptionally well-furnished, unusually comfortable front bed-sitting room artistic lighting; for select clientele; cont. h. w.; a. m. i.; fireplace, janitor, maid available; refs. required. 1626 17th. c

OPP. MAYFLOWER—Very attractive bed-living room (furnished mahogany), kitchenette; fine bath; for refined woman; clean, quiet; continuous h. w.; phone; high class, exclusive. 1717 De Sales. c

ROOMS—UNFURNISHED

S SW., 600—Entire 3d floor, 8 outside rooms; private bath; elec. Fr. 371. 9

TWO rooms, private bath; 1st floor. 1313 14th st. nw 8

COLORED—2 adjoining rooms, suitable for 1 h. k.; elec.; phone service; also one large front room. Phone North 8256. *9

421 G ST. NW.—Large second-floor front, with kitchen; electricity; also 1 h. k. one single; owner. *

FOR COLORED—Large front room; man or woman; reasonable. Apply 611 7th nw. 9

M. NW., 1011—One room, kitchen, bachelor apartment; single room. 8,10,12,14

ROOMS WITH BOARD

1843 EUCLID ST. NW.—Rooms with board; large front and single rooms; table board. Phone Col. 10422. *

MASS. AVE., 1515—Beautiful corner; walking distance; all outside rooms, for 1, 2 or 3; excellent meals; laundry; plenty hot water; refined couples and girls. North 9300. Transients accommodated. c

1623 HOBART ST. NW.—Large bright front room; southern exposure; refined private home; excellent meals. *8

3 ST. NW 1623—Nicely furnished front room; semiprivate bath; electricity hot water, telephone; excellent board, home cooking; beautiful, refined home; downtown section, between 16th st. and Connecticut avenue. *

ROOMS WITH BOARD

9TH NW., 1116—Clean, bright, comfortable rooms; delicious home-cooked meals, best in city; something new every meal; for gentlemen only. c

CONNECTICUT AVENUE—Overlooking Rock Creek park; beautiful rooms; private baths, sleeping porch, garage; single and suite; excellent meals. Adams 7188. 9

MINTWOOD PLACE nw., 1855—Nicely furnished room, with board, for a gentleman; second floor, private family, $50 per month. Adams 9509. c

EUCLID ST. NW., 1414—Large and single comfortable room, near bath, with or without board; transient or permanent; cheap summer rates. Adams 8141. c

1756 COL. RD.—Large second-floor front room with board; two beds, near bath; excellent meals; reasonable. Adams 3389. 8

2131 MASS. AVE. NW.—Small room, with board, for bachelor; exceptional cuisine and service. c

ROOMS AND BOARD, $8 week; secure rooms now; table the best; home cooking, served family style; instantaneous hot water; home-like surroundings, parlor, piano; walking distance. North 6364 for reservations. c

EUCLID ST. NW., 1414—Large comfortable front room; also attractive single room; both near tile bath; excellent meals; board optional. Phone Adams 8141 c

HARVARD ST. NW., 1451—One single and one double room in owner's home; clean and nicely furnished; all home comforts; refined environment; strictly home cooked food served; reasonable. c

K ST. NW., 1331—Pleasant rooms with home-cooked food; refined surroundings; reasonable; near business district, by Franklin park; very convenient location. Franklin 2402 c

KALORAMA RD. NW., 2011—Attractive room, suitable for one or two; opening on porch; delightful views; next to bath; continuous hot water; phone service. Southern cooking. Terms reasonable. North 4986 or North 2738. c

SIGN OF THE LANTERN, 1822 N H. ave.—Attractive restaurant, excellent food, service, moderate prices. Thursday sirloin steak dinner, 75c; Sunday chicken $1. Rooms, transient and permanent. North 5964. c

N ST. NW., 1203—Large, comfortable front room, suitable for 2; every modern convenience; homelike; good home cooked meals; can accommodate a few table boarders; convenient to business section. North 8543. c

Q ST. NW., 1749—Single and double rooms, twin bed, with board; phone, electricity, continuous hot water, hot water heat; table board, home cooking; meals special hours for students. c

RHODE ISLAND AVE. NW., 1407—Single and double rooms; 2 vacancies for young ladies; large room with private bath; second floor North 9051. Transients accommodated. c

VERMONT AVE., 1211—Second-floor rooms, single or double; attractively furnished; quiet, refined neighborhood; excellent meals; reasonable rates. Call Franklin 8490. c

COLUMBIA RD., 1758—Attractive room for 1 or 2 gentlemen; modern conveniences; excellent home cooking; reasonable. 9

11TH ST. NW., 1220—Single or double rooms, with or without board; room and board and mother's care for children under school age in my home. Franklin 7954 c

1332 EYE ST. NW.—(Brunswick) single room with running water; excellent table; walking distance. Apply Apt. 32. c

16TH ST. NW., 1523—Refined girls' club; home surroundings; well-kept house, delicious home cooking; single room; 2 other vacancies; reasonable rates; home privileges. c

16TH ST. NW., 1017—Large room, private bath; exceptional cuisine and service; by day, week or month. c

16TH ST. NW., 1683—Business women will find attractive home, with every comfort; unusual table. c

21ST ST. NW., 1416, Dupont circle—Bright attractive rooms, a. m. i.; near temporary White House; walking distance to downtown; excellent home cooked meals. c

ACCOMMODATION for elderly or infirm; also special diet; beautiful bright front rooms; cheerful home environment; yard and porch; meals served in room if desired. 2645 Conn ave nw. Adams 7188. 10

THE HEARTHSTONE, 1602, 1609 K st. nw.—Attractive second floor front. Transients accomodated. c

MT. PLEASANT—Room and large sleeping porch, two beds; also single room; a regular home, plenty hot water; best home cooked meals, nicely served. Col. 9658 c

THE EVANGELINE, 1330 L st. nw.—Real home for young business women; offers the protection and privilege of a Christian home to girls away from home; Salvation Army management. c

DUPONT CIRCLE, 1416 21st st.—Bright, attractive single and double rooms; a. m. i.; near temporary White House; walking distance to business section; excellent home cooked meals. c

OVERLOOKING FRANKLIN PARK, 909 13th nw.—Large 2d-floor front, comfortable, modern, well-furnished rooms; also others warm and cheerful; near downtown section; excellent meals. Franklin 7636. c

THE RHODE ISLAND, 1437 Rhode Island nw—Pleasant single and double rooms, adjoining bath; appetizing meals; beautiful dining room, old English lobby; desirable location; easy walk government bureaus. N. 8337. c

TWO large nicely furnished front rooms; twin beds; $15 each; also single room; continuous telephone. 1734 17th st. nw. c

HILLCREST, 2800 13th st. nw.—Just the place you have been hoping to find; wonderful facilities for entertaining; well-balanced menus of best food; private bath if desired c

DUPONT CIRCLE (1416 21st st.)—Bright, attractive double and single rooms; a. m. i.; near temporary White House, walking distance to business; excellent home-cooked meals. c

DUPONT CIRCLE, elite section; easy walk downtown. "The Anna Inn," bright room, steam heat; excellent board. Virginia cooking; very low rate. Mrs. Austin, 1726 P st nw. Fr. 8216 c

MASS. AVE. NW., 1625—Attractively furnished rooms, home-cooked meals a specialty, served family style; monthly rate dinners, $18; Sunday chicken dinner, 75c. Franklin 1182. Garage in rear; reasonable c

OVERLOOKING DUPONT CIRCLE, 1408 New Hampshire—Beautiful, sunny front rooms for girls $3.50 weekly up; wholesome, generous meals $5 week; privileges, music practice, wash trays, iron; plenty hot water. c

Wanted

WANTED—board and room for man, wife, two babies and sister; May 16 to 21; near garage. Dr. Gilbride, 2521 S. Broad st., Philadelphia.

TABLE BOARD

COLUMBIA ROAD NW., 1754—Excellent home cooking; dinner, $15 per month; breakfast and dinner, $25 per month. c

EAGLE LODGE, 2523 13th st. nw., near Central High; excellent home-cooked food; reasonable; rooms if desired. c

H ST. NW., 1818—Excellent board; very reasonable; good home cooking; fresh vegetables. Fr. 10108. c

APARTMENTS FOR RENT

Furnished

RUTLAND COURTS, 1725 17TH ST. NW.—One room, kitchen, bath, $55. See manager.

BILTMORE, 1803, Apt. 300—2 rooms, kitchen, bath, until Oct. 1; completely furnished; north, west and south exposures. Call after 5 or on Sundays. 9

FOR SUMMER—Living room, bedroom, dinette, kitchen, porch, bath, shower; northwest; $60. Call Cleveland 2603-W, evenings.

PARK ROAD, 1504—Second floor; 2 rooms, kitchenette, bath, electricity, continuous hot water. Columbia 3707. 13

FIRST FLOOR, FRONT—Two rooms, kitchenette, semi-bath, gas, elec.; furnished; inst. h. w. 1218 O st. nw. Pot. 3568. 8

ONE ROOM, grill and bath, $38.50. Call the Tiverton, Apt. 311, 1121 24th st. nw., after 7 p. m. *8

4-ROOM, nicely furnished apt., $50; call any time Sunday. Apt. 6, 51 Randolph pl. nw. *

1402 L ST. NW.—Bachelor apt., 1 large room, private bath; furnished for gentleman. *10

SHEPHERD ST. NW., 731—Two rooms, comfortably furnished for light housekeeping; dishes, silver, sink, a. m. i.; $35. Adams 8534. 10

BARGAIN—Living room, bedroom (sunroom); kitchen, bath, nearly furnished; cheerful; willing to redecorate; summer or permanently. Col. 4585. Sunday or before 10 a. m. c

DUMBARTON COURTS, 1657 31st st. nw. 4 rooms and bath $85.00
THE NETHERLANDS, 1850 Columbia rd. nw. 5 rooms, rec. hall and bath; exceptionally furnished; newly decorated..... 150.00
ALLAN E. WALKER & CO., INC.
913 15th st. nw. Main 2690. my8,11

IDEAL, clean 3 rms., private bath, a. m. i.; frigidaire; near Capitol, depot; reasonable. Lincoln 3337. *

OPPOSITE MAYFLOWER HOTEL — TWO ROOMS, KITCHENETTE AND BATH WITHIN WALKING DISTANCE OF GOVERNMENT OFFICES AND DOWNTOWN. APARTMENT HAS JUST BEEN COMPLETELY REPAINTED AND REPAPERED AND IS BEAUTIFULLY FURNISHED. REASONABLE RENTAL. APPLY W. C. & A. N. MILLER, 1119 17TH ST. NW. MAIN 1700. 8

1226 15TH ST. NW.—1 room, kitchen, bath; $18 a week, $40 a month; everything furnished. 8

2630 ADAMS MILL RD.—Two rooms, kitchen, bath, porch. Col. 3380.

CATHEDRAL MANSIONS, NORTH — Two rooms, kitchen, reception hall, bath; completely furnished for housekeeping. Linen, tableware, &c.; $35; corner apt.; cool. Phone Col. 2145, Ext. 522. *

OPPOSITE MAYFLOWER—Unusually desirable, very complete homelike apt.; large bed-sitting room, kitchen-dining room combined; clean, quiet, artistic; coal, hot water, steam heated; bath, maid service available. 1426 De Sales.

APARTMENTS FOR RENT

Furnished

CHAPIN ST. NW., 1406—Warm sunny room, kitchenette, semi-private bath, instants, steam hot water, hot-water heat, gas, electricity; $27.50 per month. Central northwest, near park, cars and private day nursery. *

HIGH TYPE young congenial girl wanted to share very attractive downtown 1 r., k., b. apt. with large glassed breakfast-sleeping porches; clean, quiet, homelike; continuous h. w.; opportunity for right girl. 1633 Q ap21-tf

THE MANCHESTER, 1426 M St. N.W.—Apts. of 1 and 2 rms., with b.; can comfortably accommodate 4; $50 each meals included. ap23-30t

BARGAIN if rented before 2 p. m.; living room, bedroom (sunroom), kitchen, bath; neatly furn.; cheerful; one month or longer; about $50. Inquire Potomac 3510-J. c

CALVERT ST. NW., 1950—3 large, bright rooms, tile bath, completely furnished for housekeeping; exceptional opportunity for discriminating couple 9

16TH ST. NW., 1017—Large room, private bath; exceptional cuisine and service; by day, week or month. c

1310 New Hampshire Ave.
Just off Dupont Circle; beautiful apt. of 6 rooms, 2 baths, glass-inclosed porch, nicely furnished; immediate occupancy.
BOSS & PHELPS,
1417 K ST. Main 9800.

THE ALSTON, 1721 21ST ST. NW.
2 rooms and bath; also
2 rooms, kitchen, reception hall and bath, $50 and up. Transients accommodated. Nicely furnished, convenient location. Resident manager.

THE FARADAY, 1409 IRVING ST. NW.
1 room, Murphy bed, and bath.....$55
1 room, Murphy bed, kitchen and bath 65
Nicely arranged apartment in new building.
Resident manager.

THE ROCKSBORO, 1717 R ST. NW.
1 room, kitchen and bath.....$50-$55
2 rooms, kitchen and bath..... 75
Modern apartment building. Resident manager.

DISTRICT APARTMENT CORPORATION.
923 15th st. nw. Main 4987.
6,8

Furnished or Unfurnished.

6TH ST. NE., 205—Nicely furnished apartment 2 rooms, hot-water heat and electricity; reasonable. 10

DUPONT CIRCLE, 2023 O st.—English basement, two rooms, hall and bath, $30. Furnished; unfurnished 4 rooms, bath, reception hall, sink, gas range, $55. Newly decorated; garage with either if desired. c

TWO, THREE AND FOUR rooms, bath, h. floors; porches, lawns, garage; well located on car line, $27.50 to $50. Apply 200 E Capitol. Lincoln 2637 c

FIRST FLOOR, FRONT,
1 room and bath. Apply

APARTMENTS FOR RENT

Unfurnished

Corner 14th and Corcoran Sts. NW.
Attractive outside apartment, 2 rooms, kitchen and bath; $45. Columbia 3093. 14

The Beacon Apartments,
1801 Calvert st. nw., best apts. in city, $37.50 and up. All large, soundproof, outside rooms, with spacious lanches. All-night elevator service. Columbia 3063. 14

WAKEFIELD HALL
New Hampshire Ave. and V St.
New 3-Story Building.
Living room, dinette, kitchen, bath, $52.50.
Living room, bedroom, dinette, kitchen and bath, $60.
Living room 2 bedrooms, dinette, kitchen and bath, $115.
Resident Manager on Premises.
W. H. WEST COMPANY
916 13TH ST. NW.
6.8,10,12,14,16

NEW BUILDING
CORNER 2D AND A STS. NE.
CONVENIENT TO SENATE AND HOUSE OFFICE BUILDINGS
Apartments of 2 rooms, dressing room, kitchen and bath.....$47.50

THORNTON COURTS
410 Cedar St., Takoma Park
3 rooms and bath, new bldg.....$60.00

3149 MT. PLEASANT ST.
3 rooms, bath and porch.....$70.00

1423 HARVARD ST. NW.
4 rooms, bath, pantry and hall.....$55.00

1307 12TH ST. NW.
2 rooms and bath.....$37.50

1740 EUCLID ST. NW.
2 rooms and bath.....$40.00
3 rooms and bath.....$55.00

THE HUNTINGTON
14TH AND GIRARD STS. NW.
5 rooms and bath.....$75.00

MODERN BUILDING
753 6TH ST. SE.
Rent Reduced
4 rooms and bath, $40 to.....$45.00

WM. H. SAUNDERS CO., INC.
Realtors—Established 1887.
1433 K St. NW. Main 1016-7

DESIRABLE APARTMENTS
ALL SECTIONS OF CITY
3701 Massachusetts Ave. N.W.
COR. WISCONSIN AVE. AND MASS. AVE.
Elevator and telephone switchboard service. 3 rooms and bath to 4 rooms and bath; rental $85 to $100 per month.

THE KELEHER
19th and Florida Ave. N.W.
3 rooms and bath to 5 rooms and 2 baths; rental from $60 to $125 per month.

1316 New Hampshire Ave. N.W.
Modern building, two elevators, telephone switchboard, excellent service.
5 rooms and bath.
Rental, $90 per month.

1714 Connecticut Ave.
New building, ready for occupancy; 4 rooms and 2 baths. Reasonable rents.

CARLISLE COURT
14th and Columbia Rd N.W.
4 rooms and bath.
Rentals, $57.50 and $62.50 per month.

THE KLINGLE
Connecticut Ave. & Macomb St
3 rooms, kitchen and bath.
Rental, $62.50 per month.

1721-1723 Connecticut Avenue
Studio apartments.
Reasonable rental.

THE CLIFTON
14th St. at Thomas Circle
7 rooms and bath; all outside rooms; southern exposure.
Rental, $90 per month.

THE WALRAFF
3025 15th St. N.W.
3 and 4 rooms and bath.
Rentals, $45.50 and $55.50 per month.

THE ST. DENNIS
17th and Kenyon Sts. N.W.
2 rooms and bath, and 4 rooms and bath.
Rental, $37.50 to $65 per month.

No. 1949 Fourth St. N.E.
3 rooms and bath.
Rental, $45 and $50 per month.

THE ECKINGTON
4th and T Sts. N.E.
4 rooms and bath.
Rental, $47.50 per month.

RANDALL H. HAGNER & CO
(INCORPORATED.)
1321 Conn. Ave. N.W. Main 9700
8

THE RIVERSIDE
New York ave., 22d and C sts.
Overlooking Lincoln Memorial.
An unusually attractive building.
Every room faces street.
Living room, bedroom, dinet, kitchen and bath, $70.
Living room [illegible], kitchen and bath, $47.50
[illegible] our service.
Resident Manager on Premises.
Also two furnished apartments at reasonable rent.
W. H. WEST COMPANY
916 FIFTEENTH STREET.
6.8,10,12,14,16

THE MONTANA
1726 M ST. N.W.
One room, reception hall and bath; maid service. Rental, $55 per month.
C. A. SNOW CO.
710 8th St. N.W. Main 7562.
8

1350 MONROE ST. NW.
Five rooms, bath, porch, $65.
THOS. E. JARRELL CO., MAIN 766. 10

ONLY A FEW LEFT.
Ultramodern apartments; a. m. i.; in new building; all outside rooms; elevator; 2 to 4 rooms and bath; bargain rentals. Apply to manager, Crandall's Colony Apartment, Georgia ave. and Farragut st. nw. myf-tf

412 11TH ST. N.E.
Desirable apt., consisting of three rooms kitchen, bath, reception hall and porch. Rental, $40 per month.
C. A. SNOW CO.,
710 8th St. N.W. Main 7562.
8

NEAR 12TH AND COLUMBIA RD.—Nice apartment; 3 rooms with large porch, pantry and hall; $50. 2611 Adams Mills rd. Main 655. 11

One room, reception hall, kitchen, bath and balcony; rental very reasonable.
THE ARGONNE,
16th and Columbia Rd. N.W. 8

1720 M ST. NW.—The Montana—Nicely furnished bedroom, reception hall and bath apt.; walking distance of downtown; maid service and linen; reasonable. 8

DESIRABLE APARTMENT WITHIN EASY walking distance of business center; three rooms, kitchen, pantry, reception hall and bath. Elevator and telephone service. Rental, $75 per month.
THE MONTANA
1726 M St. N.W. Franklin 4560.
8

Attractive apartment, with all outside rooms, consisting of 2 rooms, reception hall, kitchen, bath and balcony. Reasonable rental.
See Resident Manager.
THE ARGONNE,
1629 Columbia Rd. N.W. 8

501 12TH ST. N.E.
3 and 4 room apts.; new building; $47.50 to $60; nice large rooms. Main 655. 11

ATTRACTIVE APARTMENT WITH ALL outside rooms, consisting of three rooms, reception hall, kitchen, bath and balcony; reasonable rental. See resident manager.
THE ARGONNE,
1629 Columbia Rd. N.W. 8

COLORED.
THE MARIETTA, 2418 7th St. N.W.
4 rooms and bath.....$40.00
2005 L st. nw., 3 rooms and bath.....40.00
ALLAN E. WALKER & CO., INC.
913 15th st. nw. Main 2690.
my8,11

HOUSES FOR RENT

2617 I ST. NW.—Colored; second floor flat; 4 rooms and bath, gas, latrobe heat; $30.50. Phone Col. 8715. *

FOR RENT in Chevy Chase, D. C., 6-room and bath brick bungalow, garage, $90; near Rock Creek park. 11 rooms, 3 baths, 2-car garage, quiet neighborhood. Fulton R. Gordon (owner), Continental Trust Bldg., Main 5231. 10

Furnished

19TH ST. NW., 3108—For rent, comfortably furnished house for summer or longer; 9 rooms, 2 baths, delightfully situated, overlooking Rock Creek Park. Adams 5673. No agents. 10

HOUSES FOR RENT

Furnished

1750 N Street N.W.
HIGH-GRADE RESIDENCE
OF
9 ROOMS AND 2 BATHS
AVAILABLE MAY 15.
Excellent family cook may be retained.
THOS. J. FISHER & CO., INC.,
738 15th St. Main 6830.

Very attractive semi-det. home Jefferson st., near 11th ave.; 7 rms., bath, garage, front pch.; available June 1. Rent, $90 mo.

Very good home Saul's Add., 7 rms., 2 baths, gar., pch., a. m. i.; available May 15. Rent, $95 mo.

Nicely-arranged home, 19th st., Washington Heights, near Belmont rd.; 8 rms., 2 baths, garage, a. m. i.; will give long lease. Rent, $135 mo.

McKEEVER & GOSS, INC.
REALTORS.
1415 K st. nw. Main 4752
8,11

Unfurnished

3314 16TH ST. NW. (near Belmont)—9 rooms and bath; a. m. i.; garage; good condition; rent reduced. National Metropolitan Bank, Trust department. M. 1500. *

COUPLE, to share modern house, with one lady. Brookland, D. C. Phone N. 7032-W.

CLIFTON ST. NW., 1436—10 rooms, 2 baths; newly decorated; modern; close to 14th st. cars, Central High school, Meridian park and 16th st. buses. Reduced for summer. Main 7851. 14

6TH ST. SE., 116—11 rooms, semidetached; n.-w.; newly papered; 4-car brick garage; $75 month. Consider sale or trade. Main 7851. 14

D ST. SE., 303—Five rooms, bath (furnace), hot-water heat; good location. Apply in store, 301 D st. se. *ap 14-27t

COLORED—Rear 508 T st. nw; 3 rooms; good condition; $25 a month. c

1328 V ST. SE.—8-room house, hot-water heat, a. m. i., large yard, double garage. Phone Adams 4353. *8

1831 F st. nw., 9 rooms and bath....$60.00
4 8th st. se., 9 rooms and bath..... 50.00
313 1st st. se., 7 rooms and bath.... 60.50
507 E st. sw., 6 rooms and bath.... 37.50
ALLAN E. WALKER & CO., INC.
913 15th st. nw. Main 2690.
my8,11

Attractive Homes for Colored.
1466 and 1410 Corcoran st. nw.—Newly decorated throughout; 8 rooms, kitchen, bath and basement; $80 per month. Columbia 3063. 14

5-ROOM modern house; front and rear yards. 1441 Newton st. ne. Phone North 7032-W. *

VERY desirable house, 1400 block Mass. ave.; suitable for offices and living quarters for two physicians. Phone F. 4088. *

A BEAUTIFUL HOME
In Washington's most beautiful suburb. 9 rooms and 2 baths. Reasonable rental. Call us today about this proposition.
DISTRICT APARTMENT CORPORATION.
923 15th St. N. W. Main 4987.

1112 Allison st. nw., 6 rms., h.-w. h., elec., ready for occupancy; $70.
319 C st. ne., 6 rms., h.-w. h., elec., newly decorated; $50.
227 H st. ne., 6 rms., elec.; $42.50.
1230 M st. nw., 6 rms., elec.; $55.
135 Carroll st. se., 6 rms., h.-w. h., elec.; $55.
MAURICE FITZGERALD,
1311 G st. nw. Main 3386
9

1903 F Street N.W.
11 rooms, 2 baths, good location; convenient to downtown; rent reasonable.
WM. H. SAUNDERS CO., INC.,
1433 K st. nw. Main 1016
9

SEE 4401 River Road N.W. TODAY
6 rooms and bath. Detached.
New house for reasonable rental.
District Apartment Corp.
923 15th St. N.W. Main 4987.

3008 EMERSON ST. NW.—6 ROOM, BATH, a. m. i.; newly built home; in splendid location; $67.50.

418 2d st. nw.—9 rooms, bath, h.-w. h., elec.; in excellent location for rooming house. Newly papered and painted throughout; $65.

317 16th st. se.—6 rooms, bath, elec., lat., gar. Splendid condition, $45.

3827 14th st. nw.—6 rooms, bath; h.-w. h., elec.; gar. In splendid location; $65.

25 Seaton pl. nw.—6 rooms, bath; h.-a. h., elec.; 2-car gar.; $65.

1719 Eye st. nw.—15 rooms, 3 baths; stm., elec., 4-car gar. Large rooms, suitable for rooming house or tea room. In excellent condition; reasonable.

1217 Eye st.—9 rooms, bath, elec.; suitable for rooming house. In excellent condition; $75.

BOSS & PHELPS
1417 K ST. MAIN 9300

2019 N ST. N.W.
Ideal rooming house.
14 rooms and 2 baths.
Steam heat and elec.
$100.00.

1113 N ST. N.W.
8 rooms and bath.
Hot-water heat and elec.
$75.00.

652½ MORTON PL. N.E.
4 rooms and bath.
$32.50.

AMERICAN SECURITY & TRUST CO.,
REAL ESTATE DEPT.
15th st. and Pa. ave. Main 4815.

("L") 921 12th st. se.—6 rms., b., gas, gar., rent $45 mo.

917 9th st. ne.—7 rms. b., gas, elec., h.-w. h. Rent, $55.50.

1306 Delafield pl. nw.—10 rms., 2 baths, phs., a. m. i.; rent, $125 mo.

408 Warren ave., Aurora Hills, Va.—5 rms., bath, h.-w. h., a. m. i., $60 mo.

818 New Jersey ave. nw.—14 rms., 2 b., h.-w. h.; newly decorated; ideal location for physician, beauty parlor, &c.; rent, $200 mo.

1319 Oak st.—6 rms., rec. hall, b., gar., front and rear phs.; rent, $75 mo.

McKEEVER & GOSS, INC.
Realtors.
1415 K St. N.W. Main 4752
8,11

JUST THE HOUSE YOU HAVE BEEN LOOKING FOR.
1111 Md. ave. ne., 6 r. & b., redecorated..$70
4401 River rd. nw.—6 rooms and bath..... 90
522 Butternut st. nw.—6 rms. & bath.... 90
N.W. suburb—7 r. & b., det.; garage....110
Edgemoor, Md., Washington's most beautiful sub., 9 rms. and 3 b., detach.; 2-car garage 175
Ask for our selected list of furnished houses, also for other unfurnished houses.
DISTRICT APARTMENT CORPORATION.
923 15th St. N.W. Main 4987
6.8

1246 G STREET NORTHEAST.
New house, convenient to northeast business section; 6 large rooms, tiled bath, hot-water heat, electric lights, instantaneous hot water heater, large front porch and double back porches. $59.50.

1706 FIRST STREET NORTHEAST
6 large rooms, tiled bath, semidetached; front and rear porches; sleeping porch inclosed. Garage. Convenient to government printing office. $60.00.

540 E STREET NORTHWEST
Downtown rooming house, 9 rooms and bath $53.00.
CAFRITZ,
14th & K. Main 9080.
8

OFFICES—STUDIOS

BURCHELL BUILDING
817 14th St. N.W.
Most convenient location in downtown section. Rooms $25 to $50, including light, elevator and janitor service.
HERMAN E. GASCH
1326 N. Y. Ave. N.W. Main 3150.
15

320 10TH ST. N.W.
Bright, cozy room on ground floor. Reasonable price to responsible party. Dinowitz Realty Co., 927 15th st. nw. Main 1761. 9

PART of furnished office or desk space, service, use of phone, stenographer available. 615 Southern Bldg., M. 2147.

PEOPLES LIFE INSURANCE BLDG.
14th and H Sts. N.W.
Formerly Continental Trust Bldg.
Large, light outside rooms, single or en suite.
WARDMAN
Main 3830. 1437 K St. N.W.
mo10,w,8-tf

STORES FOR RENT

320 10TH ST. N.W.
Bright, cozy store in first-class condition. Rent reas. For further particulars, apply Dinowitz Realty Co., 927 15th st. nw. Main 1761. 9

1104 20th st. nw., new store..... $50.00
69 H st. nw., store, dwelling, 8 rooms and bath 75.00
911 H st. nw., large storeroom..... 100.00
ALLAN E. WALKER & CO., INC.
913 15th St. N.W. Main 2690.
my8,11

STORES FOR RENT.
1920 14th St. N.W.—Large Store, 2 show windows; good location for any business; rent reduced.
3126 12th St. N.E.—Large Store next to corner. Ideal location for Drug Store; rent reduced. $40 per month.
504 E St. N.W.—Office and Apartment. Suitable for Lawyer or Real Estate; available March 15. $50 per month.
Apply
KAHN OPTICAL CO.,
617 7th N.W. Phone M. 5977

BUSINESS PROPERTY

For Rent

NEW JERSEY AVE. AND D ST. NW. Corner, suitable for any business; 8,000 floor space; contains offices, warehouse space and two-car garage. Submit your proposition.
THOS. E. JARRELL CO.
Realtors.
721 10th st. nw. Main 766.
10

3819 GEORGIA AVENUE,
Store, part basement, 2-car garage.
THOS. E. JARRELL CO.
Main 766. 10

1612 14TH ST. NW.—For lease; large automobile showroom in heart of automobile row; will redecorate to suit tenant; immediate possession. National Metropolitan Bank, Trust Department. M. 1309. *

SUMMER HOMES

For Rent

WATCH HILL, R. I.—Three furnished cottages; twelve rooms, $1,200 for season; ten rooms, $1,000; four rooms, $400; high elevation overlooking ocean; adjoining golf links; all modern improvements; careful and desirable tenant may address for particulars: Drawer 321, Westerly, R. I. *

KENNEBUNKPORT, MAINE—Furnished 10-room summer home, 5 master bedrooms, 2 baths; fireplaces; modern throughout; beautiful grounds, garage, boat, water privilege; rent season, $1,200. Particulars, photos, Dr. Linstrom, 1016 16th st., Washington, D. C. *

SUBURBAN FOR RENT

$35 MONTH—7 r., electricity; Falls Church, Va.; Lee highway; white or colored. Call Linc. 6380. *8

FOR RENT, 9 r., h., 2 b., a. m. i., 2-car garage, large sleeping porch, sun parlor, garden space, some fruit; p. June 1. Long lease if desired. Rent reasonable. Hyattsville 107R. *8

WILL rent home in country on farm to reliable party; couple preferred. Samantha Browne, Brookeville, Md. *1,8

COLONIAL SUBURBAN HOME—Furnished or unfurnished, 10 rooms, modern; grounds 170x170. Shade and fruit trees, garden, chicken house, large garage; 2 blocks from boulevard and one zone car fare; permanent, selected adults; references exchanged. Box 429, Washington Post. *8,11,14

HOUSES FOR SALE

CHEVY CHASE, D. C.
CORNER 33D AND OLIVER.
Two elegant houses, stucco built, with all requirements for home comforts. Consult owner, 1313 Mass. ave. nw., Franklin 1452, or own broker. 8

8 ROOMS, BROOKLAND
Corner location in Brookland, detached, 8 rooms and bath, can be brought with a cash payment of $600 and balance at rate of $65 a month. Lot 70 feet wide. Price, $10,000. For appointment to inspect, address Box 323, Washington Post. 14

HOUSES FOR SALE

FOR COLORED.
9th and S sts. nw. Cozy house, on nice wide lot running to alley; first commercial zone. Price, $6,750. Dinowitz Realty Co., 927 15th st. nw. Main 1761. 9

A REAL OPPORTUNITY IN MICHIGAN PARK
Eight room corner.
Truly a sunshine home. Light and air on three sides. On a lot 78 ft. wide. Built-in garage, servants toilet, enclosed furnace room, sun room, very large living room, open fireplace, built-in bath, and fixtures; unusually large bedrooms. Green tile roof. This home is 33 ft. wide. Price less than the average corner row house.
Drive out North Capitol St. to Michigan Ave., turn right to 13th St., turn left on 3th St. to 4315. House open all day Sunday. Or take Brooklyn car to end of route, walk to right on Michigan Ave. to 13th St., turn left on 13th St. to house.
BRUENINGER CO.
1103 Vt. Ave.
North 7471 Main 7713.
10

A Beautiful Home in a Beautiful Neighborhood.
Corner lot. All modern improvements; 7 rooms, including 4 bedrooms and kitchen, 2 large porches in rear, inclosed, and a large porch in front. Large, light, dry basement, with maid's room, fixed laundry tubs and servants' toilet. Hot-water heat, gas and electricity; 2 garages. 4220 4th st., cor. of Varnum; 1 block from car line and 1 from bus line. Immediate possession. Only $1,500 cash, balance to suit purchaser. *8

A RESIDENCE of ATTRACTIVE INDIVIDUALITY.
No. 10 Quincy Street, Chevy Chase, Md.
A beautiful home with 5 master bedrooms, 4 baths, 1 shower, spacious first floor nicely arranged for entertaining.
Over one-half acre of lovely lawn with flowers, shrubs and trees.
2-car built-in garage. This property can be purchased on reasonable terms.
Inspection by appointment only.
Thomas J. Fisher & Co., Inc.
738 15th St. N.W. Main 6830
8

New Wholly Detached Homes With Great Big Lots
We are anxious for you to come and see this new group of Colonial Homes which we have just completed,
2901 to 3021 Otis St. N.E.
for they contain many improvements which experience has taught us contribute to better living conditions. They are 6-room Homes, with big porches, tile bath with built-in tub, hardwood floors throughout, artistic electric fixtures, very large closets, laundry tubs and hot-water heating plant. The LOTS are VERY LARGE, providing attractive lawns all around and deep back yards.
$7,950 to $8,650
We'll make the cash payment and monthly terms entirely convenient to you.
Take R. I. ave. car leaving 15th and G sts. nw., riding to R. I. ave. and Newton st. ne. At this point you'll find a temporary boardwalk leading to the rear of these homes on Otis st., which overlooks R. I. ave. This walk has been laid for the convenience of your inspection.
Open every day and evening.
HARRY A. KITE
(INCORPORATED)
1514 K St. M. 4846
8

OPEN ALL DAY SUNDAY

$11,500 With Garage

Just Being Completed

4012 LELAND STREET

This attractive home of popular Dutch colonial design is just being completed and this is the first time it has been offered. It contains living room of unusual size with open fireplace, bright dining room and modern kitchen with outside pantry. There is a large cover side porch. On the second floor there are three well-proportioned bedrooms with plenty of closet space and modern bath.
This lovely home is on a large lot fronting 75 feet on an excellent street in Chevy Chase, Md., where property values are rapidly enhancing. The lot is beautified by many shade trees and shrubbery. There is a garage to match the home. Convenient terms may be arranged.
DRIVE OUT CONNECTICUT AVENUE TO LELAND STREET. TURN LEFT ON LELAND STREET TO PROPERTY, WHERE OUR "OPEN FOR INSPECTION SIGN" WILL IDENTIFY PROPERTY.
M. & R. B. WARREN,
925 15th St. N.W.
Office, Main 9770 Evenings and Sundays, Cleveland 2915
8

1610 WEBSTER ST. N.W.
Breuninger Built
Containing eight rooms, two baths, built-in garage; lot 22x138 feet; servant's room.
ROBT. E. HEATER, REALTOR
Colorado Bldg. Main 1064
After 5 o'Clock Call Mr. Brockson, Adams 2095
8

NEW CORNER BRICK

$12,750 With Garage

200 Feet Street Frontage

On Beautiful Corner Lot With Many Shade Trees.
This delightful new brick home contains living room, 28 feet long, with attractive open fireplace. Spacious dining room opening on large living porch. Modern kitchen with large pantry. Three nice, bright bedrooms with surprisingly large closets and completely equipped tile bath. This home has hot-water heat, hardwood floors throughout, gas and electricity. The lot has 200 feet frontage on paved street with concrete sidewalks. There is a garage. Very easy terms arranged. May be seen up to 9 p. m.
Drive out Connecticut Ave. to Leland St. Turn left on Leland to 44th St. and property, or phone our office for closed car for inspection trip.
M. & R. B. WARREN,
Office, Main 9770 925 15th St. N.W.
Evenings and Sundays, Cleveland 2915
8

HOUSES FOR SALE

MT. PLEASANT—Save $400; for quick sale, $9,850; owner; 10 rooms, 2 baths, 2 porches; all mod. imp.; brick; near 16th st. and Park road. Phone Adams 4183. *8

MUST sell by new star model home; will sacrifice; large shady lot, overlooking Rock Creek. M. 288. Cleve. 898-W. *8

FOR COLORED—10-room brick, good location, easy terms; must sell at once. Frank. 5179. 9

OPEN TODAY from 2 to 6 p. m. This new 6-room, bath, garage, corner; nice trees. 207 Ethan Allen ave., Takoma Park; direct from owner. No reasonable offer refused. 8

N.E. KNOCKOUT! $6,750; new, 6 r. brick; 3 porches; a real house; finished; $250 cash; $50 mo. Cleveland 2059. *

ATTRACTIVE, modern nw. bungalow, near Mass. ave., $1,000 underpriced; $7,950; easy terms. Owner, 626 Southern bldg. M. 10066. 14

NEWTON ST. NE., 1033 (Brookland, D. C.)—16 room frame house, newly papered and painted, in excelent condition; h.-w. h., a. m. i.; lot 50x150; screened porches, near cars; suitable for dwelling; can readily be divided into apartment use. Price, $13,500. Telephone North 5556. *8,15,22,29

BARGAIN—$7,850.
Near the Capitol, 3-story brick house; 9 rooms and bath, h.-w. h., elec. Top floor arranged for 2 h. k. Can be bought on a small cash payment, balance payable $75 a month. GEO. W. LINKINS, 1733 De Sales st. 12

$12,500—Elegant Chevy Chase brick—6 r., 3 porches, attic, gar.; $1,000 cash; will take in small house. Cleveland 2939. *

SECURE your children's absolute safety in this elegant complete home facing towering oaks and open park. Mount Pleasant. Only $11,950. Call Col. 2206-J. 9

OPEN SUNDAY
New Homes, Chevy Chase, D. C.
5832 30TH ST., 2D HO. NORTH OF RITTENHOUSE ST.—Semibungalow, good neighborhood, near bus line, 6 rooms, bath, a. m. i., nice lot at grade, adjoining lot if desired; gar. to match house. Reduced below $10,000. Good terms.
3205 OLIVER ST.—NEW BRICK AND stucco 7-r. and bath; large cedar closet, built-in garage; large lot; convenient location; must be sold.
BUTTONWOOD PLACE, 5000 NEVADA ave., cor. Patterson st. (Both 90 ft.) English colonial brick just completed, large corner; fine lawn and planting of potential beauty with immense spreading sycamore tree. The house is of unique design, slate roof, steel casement windows, 7 rooms, 2 baths, 2 porches, and 2-car gar. 1st trust 5 1-2 per cent; terms to suit.
QUICK REALTY CO., INC., REALTORS BUILDERS
1410 H ST. NW. MAIN 5482.
8

PRICE, $8,200.
231 F ST. N.E.
A modern bay-window brick dwelling, well constructed, having six large rooms and bath; hot-water heat, electric lights; in an excellent condition. This house is conveniently located, close to the Union Station and within easy walking distance of the downtown section; terms to suit can be made.
JOHN F. DONOHOE & SONS,
314 Penna. Ave. S.E.
Realtors.
8

CHEVY CHASE, D. C.
Convenient to Conn ave.; stores, theaters and churches; never before have you been offered such an attractive value in a brand-new detached, seven-room and bath home; well designed and constructed, on a lot 40x125, with garage. Only $11,500. See it at once as it is priced for quick sale.
L. T. GRAVATTE
927 15th St. Realtor Main 753
Evening Phone Col. 6500. 8

2634 WOODLEY PLACE
Fine brick residence in exclusive residential district. This property, with its wide frontage, facing Rock Creek Park, is located on a street of refined and quiet dignity, arched by beautiful shade trees. The house has 9 large well lighted rooms, 2 baths, hardwood floors and trim; servants' rooms and bath in basement. Garage on paved alley.
Thomas J. Fisher & Co., Inc.
738 15th St. N.W. Main 6830
8

REAL BARGAIN FOR COLORED
For Sale by Owner.
28 R St. N.W.
Near North Capitol.
Eight rooms, tile bath, electric light, a. m. i. Low price and terms. Real estate brokers need not apply. Phone North 7471. 10

FOR COLORED
No. 447 "N" Street N. W.
A substantial brick house of 6 rooms and bath; good cellar.
This property can be bought on very easy terms with a small cash payment by responsible party.
Will sell for much less than its value.
Thomas J. Fisher & Co., Inc.
738 15th St. N. W. Main 6830
8

FOR COLORED
A REAL CLOSE-IN HOME
Six-room brick; bath, light basement; h.-w. h., electric lights. In splendid condition. Convenient to postoffice and printing office districts; churches, schools and car lines. Price and terms low for quick sale; direct from owner. Real estate men need not apply. North 7471. 10

BEST HOME BARGAIN IN WASHINGTON
1811 24th Street N.W.
Three story and basement brick dwelling, containing ten rooms and three baths, steam heat, gas and electricity, kitchen on main floor, and house in good condition.
Will sell to a quick purchaser for $17,500—Terms.
This home is located in one of Washington's most fashionable residential districts and is offered at an unusual price.
Douglass E. Bulloch & Co.
1107 Conn. Ave. Main 4660.
5,6,8

NEW RESIDENCES in TAKOMA PARK.

$8,750
A bungalow of 5 rooms and fully tiled built-in bath, hot water heat, hardwood floors, open fireplace, sleeping porch, floored attic; gas and electricity; garage. Lot 50x 525; more than 100 beautiful trees. $750 cash and $70 per month to carry.

$10,950
A frame residence of 7 rooms, hot water heat, hardwood floors, tile bath, open fireplace, built-in bookcases; large lot with garage. Near stores, churches, schools and car line. Can be bought on reasonable terms.

Thomas J. Fisher & Co., Inc.
738 15th St. N.W. Main 6830
8

WATERFRONT PROPERTY

FOR RENT—Furnished bungalow on South river, near new Defense highway. Make reservations now for summer. Mrs. Samuel Peach, Riva, Md. *11

AT SOUTH RIVER PARK
Nicely-furnished bungalow, at a very reasonable price. Terms can be arranged.
C. H. NEELY & CO.
1313 H nw. Main 989.
Or at South River Park on Sundays.
9

WILL SACRIFICE—Superb plot overlooking the Severn river, at end of National Defense highway. This plot is high, well wooded, free from underbrush and unusually attractive; highly restricted location. Title insured. Would consider an offer of $50 if sold at once. Telephone Mr. Fox, Main 4596. 8

BEAUTIFUL ESTATE on south shore of Severn, near Annapolis. Charming villa 9 rooms, 2 baths. Garage, boathouse, cottage for caretaker. Landscaped grounds, large gardens, abundant fruit. Chesapeake Realty Co., Annapolis, Md. 8

I HAVE A FEW FINE WATER FRONT ESTATES IN SOUTHERN MARYLAND. SOME WITH OLD COLONIAL HOUSES AND SOME COMPLETELY FURNISHED.
JAMES C. BURCH,
LEONARDTOWN, MD.
PHONE LEONARDTOWN 2-W. 9

POINT BLACKISTONE
(COLTONS)
Sandy beach and boat harbor. State highway. Bus service. 50-foot lots, $60 up. Easy terms. Circular and road map on request.
PETTY & PETTY.
1211 Eye st. nw. Main 2437.
7,8,11

WATERFRONT PROPERTY

ON SOUTH RIVER, MD.
For rent furnished gentleman's home in shady grove on bluff; 6 bedrooms, 2 baths, electric refrigeration and lights; private tennis court and pier, canoe and sailboat; 37 miles from Washington by Defense highway. Also on same property furnished cottage, 4 bedrooms, bath and electricity; $700; June to October; other $400, June to October; gardner resident. Potomac 1970. *8

For Sale or Rent—No. 6 So. Chelsea ave., Atlantic City, N. J. Beautiful frame house, close to beach, consisting of 11 rooms, 4 baths and servants' quarters. Furnished. Two-car garage, shade trees and porches. Lot 65x135. Available June 1.
ALLAN E. WALKER & CO., INC.
913 15th st. nw. Main 2690.
(Note Change in Address.) my8,11

FARMS FOR SALE

SPLENDID little farm, 10 1-3 acres, at East Woodford elec. station; new buildings; no reasonable offer refused; $35 per month will buy; we are leaving. Owner, W. A. Sherman, R. 3, Vienna, Va. *10

THIS 8-acre poultry place, improved by a 6-room bungalow, 35 fruit and shade trees, 1 mile from Shadyside, Md., within a stone's throw of West river, for sale at $4,000. $500 down, balance to suit purchaser. Address H. Wrightson Dawson, St. Michaels, Md.

75-Acre Shenandoah Valley Farm
Spic-and-Span Home and
Splendid orchard 200 mixed trees; 60 acres level cultivation, wood enough to nearly pay for it; stream-watered pastures only 4 miles fine city; attractive 7-room home, beautiful views, good barn, other bldgs. If settled now, 3 horses and harness, cows, 60 hens, complete equipment, all planted crops, corn, wheat, potatoes, vegetables, &c., included at low price $7,000; part cash. E. C. Brumback, Strout Agency, Middletown, Va. 8,13

Blue Grass Grazing Land Only $12.50 Per Acre.
For investor or user we offer several hundred acres fine blue grass land, located best section of Virginia. This price considerably lower than official appraisement. Terms if desired.
PETTY & PETTY
1211 Eye st. nw. Main 2437.
9

SHENANDOAH VALLEY FRUIT FARM
HANDSOME BRICK COLONIAL.
20 acres fruit, over 500 bearing 12-year apple trees, 750 finest varieties peaches; lovely stream can supply water power; stately 12-room brick home, sets back off Shenandoah Valley pike; 2 porches, cement cellar, excellent water, healthful elevation, glorious views; all needed farm bldgs. and 4-car brick garage; replacement value house alone $25,000, but Chicago business man sacrifices complete at $8,500, only part cash. Picture and details pg. 102, big illus. Spring Catalog. Free. Strout Agency, 1422-M Land Title bldg., Philadelphia, Pa. 8

SUBURBAN PROPERTY

For Sale

Six rooms, hardwood floors, h.-w. h., bath, ¼ acre ground, 20 fruit trees. Full concrete cellar. Right at bus line; 18 minutes from city. $300 cash, balance monthly. Sundays, Clarendon 731-J-2. Week days, Main 10270.
J. R. MOSSBURG,
1343 H Street N.W. 8

UNDER $7,000
A REAL BARGAIN
Five-room and bath bungalow in northwest suburb, remarkably attractive by reason of old shade, winding roads, wholesome community life and environment. Modern improvements, matter of course, with the maximum of home comforts and conveniences. The low terms available emphasize the significance of offer, details of which may be had by phoning Mr. Cleveland, Kensington 36-M. 9

For sale—new tile bungalow with 4 rooms and bath, cellar, electricity, with large lot, near Ballston, at $4,500; terms. This is a good buy, and is a nice little place for a small family to get a good start.

For sale—new 6-room bungalow with all conveniences, gas, electricity, bath fireplace, nice cellar, plenty of shade, large lot; near Ballston, in Memorial Park subdivision. Price, $7,750; terms.

For sale—6-room, 2-story house with all conveniences, on Prospect street, Maywood; near car line and bus line. Price, $5,500. This is a cheap piece of property.

For sale—Nice 5-room bungalow in Ashton Heights; gas, electricity, fireplace, oak floors, cellar, laundry tubs; a good buy at $7,750; terms.

GEO. H. RUCKER CO., REALTORS,
Clarendon, Va. Phone Clarendon 197.
Evenings and Sunday, Clarendon 42. 9

BEFORE YOU BUY
See
OVER-LEE KNOLLS
(Over the Lee Highway)
A new section just placed on sale. Sewerage, sidewalks, good streets, every convenience. Large lots, high and healthy. 20 min. downtown, priced $550 up. Terms to suit your purse. 5, 6 and 7 room home bargains from $7,000 to $9,000 on rental terms. Take Lee Highway direct to property or phone us for appointment.
M. A. MACE, Realtor
202-3 Evans Bldg. Main 4775.
5,8,10,12,15,17,19,22,24,26,29,31

TAKOMA PARK
A cozy little bungalow—just 4 rooms and a bath. Large, shady lot. A pretty spot. This ad won't tell you half. It's just complete—and papered neat, in beautiful Takoma. 'Twill be a very happy home. Who'll be the lucky owner? Price only $4,950. Easy terms. Located 110 Flower avenue.
A very attractive bungalow just completed. 6 rooms and a beautiful tile bath with showers. Drive out and see this well-planned home. You'll be surprised at its beautiful arrangement. Located at 718 Flower avenue. Price, $8,500. On very easy terms. Buy from the builder. F. Smith, 121 Flower avenue, Woodside 303-F-31. *8

NEAR OAKTON, VA.
14 miles from city. 34 acres, well watered. Good orchard. Outbuildings and six-room house in fine repair. Near high school, car line, bus line, stores and churches. Priced very cheap for quick sale.

NEAR VIENNA, VA.
20 acres. 10 room and basement house in splendid condition. 140 pear trees, 200 apple trees, great variety of other fruits. A fine farm in a fine location. Near car line, stores, churches, &c. You can't afford to overlook this. The reasonable price will surprise you.

8 MILES FROM D. C.
80 acres near rapidly growing community in Southern Maryland. On-half mile frontage on State road; convenient to stores, churches, schools, &c. Positively one of the best investments on the market at the price of $8,000.

ALSO MANY OTHER GOOD VALUES ON FARMS AND WATERFRONT AT PRICES TO SUIT.
GARDINER & DENT, INC.,
Main 4884 1409 L St. N.W.
8

LOTS FOR SALE

MUST SACRIFICE.
Immediately.
Several fine homesites in high-class northwest suburban section. Sixty-five foot front, streets, sidewalks, fine shade trees. Surrounded by exclusive homes. You can have this property at only 15c per foot—$200 cash and $25 monthly, if you get in touch with the owner at once. Box 298, Washington Post.
10

FOR EXCHANGE

REAL ESTATE brokers and their salesmen should obtain our list of houses for sale or exchange. We buy at foreclosure; therefore offer bargains. I will add cash. Fulton R. Gordon (owner), Continental Trust Bldg., Main 5231. 10

REALTY EXCHANGE

ORANGE GROVE, beautiful, bearing, paying 23-acre place on pavement, $23,000. Rail road station mile. Trade for Washington improved property. Box 3527, St. Petersburg, Fla. *9

MONEY TO LOAN

LOANS on autos and trucks procured; 6% interest, appraisal and broker's fee; no delay Monk, 931 N. Y. ave. nw.; Fr. 6900. ap12-30t

REAL ESTATE LOANS

NOTES OF DEPARTMENTAL PERSONNEL

NAVY

Secretary Wilbur attended the dinner in New York Tuesday evening given by the mayor's committee on receptions at the Hotel Astor to Admiral Charles F. Hughes and the officers of the fleet. The dinner was attended by eleven rear admirals, two vice admirals and the admiral of the fleet. Secretary Wilbur and Mayor James J. Walker were the principal speakers.

Secretary Wilbur and Assistant Secretary for Aeronautics E. P. Warner attended the ceremonies at Bolling field in honor of the return of the army "Good Will" fliers on Monday afternoon.

Assistant Secretary Robinson sailed for England on the steamship Berengaria on April 27. He will visit Paris and then make a tour of eastern Europe by automobile, returning to the United States about June 10. His daughter, Miss Elizabeth Robinson, who is now in school in France, will return with him.

Lieut. Daniel Lynch, S. C., U. S. N., has reported for duty in the bureau of supplies and accounts.

Lieut. (junior grade) Henry P. Needham, C. E. C., U. S. N., has been ordered to report the middle of June to the bureau of yards and docks for temporary duty preliminary to his assignment to the navy yard, Mare island. Lieut. Needham will complete the postgraduate course in civil engineering at the Rensselaer Polytechnic institute, Troy, N. Y., early in June.

Constance R. Seaman, of Eaton, Ohio, has been given a temporary appointment in office of the secretary of the general board.

Miss Mildred Cadwalader has been transferred from the bureau of navigation to the records section, office of the Secretary, filling the vacancy created by the resignation of Miss Jessie Key on April 16.

Malcolm Ferris, of the bureau of engineering, has resigned.

Bureau of Ordnance.

Capt. James O. Richardson, assistant chief of the bureau, was detached yesterday and was relieved by Capt. Andrew C. Perkins. Capt. Richardson will command destroyer division 38, which will sail in June for service in European waters.

Commander O. M. Hustvedt, chief of the experimental section, has been ordered to the U. S. S. Colorado as gunnery officer. Lieut. Comdr. Charles B. C. Carey relieved Commander Hustvedt.

Commander F. J. Comerford, chief of the explosives section, has been relieved by Commander Lee P. Johnson, who has been serving as gunnery officer on the U. S. S. Utah. Commander Comerford will command the U. S. S. Robert Smith.

Lieut. Comdr. W. H. P. Blandy, chief of the gun section, has been relieved by Lieut. Comdr. Preston B. Haines, who has been in command of the destroyer Preston.

Oma Watters has been transferred to the Department of Agriculture, bureau of plant industry. Mildred V. May, of the bureau of prohibition, Treasury Department, has taken Miss Watters' place.

Marguerite B. Ware has been given a temporary appointment in the file room.

Yards and Docks.

Louis E. Felton, associate engineer, has been transferred to the bureau from the Washington navy yard and assigned to duty in the bureau's design division.

John L. Trisler, of Denver, Colo., has been given an appointment in the bureau as assistant engineer and assigned to duty in the design division.

Herbert W. Rathsack was appointed in the bureau on May 2 as junior engineer, and assigned to duty in the design division. Mr. Rathsack is from Omaha, Nebr.

David A. Leitch, of Huntington, W. Va., has been appointed in the bureau as junior engineering draftsman and assigned to duty in the design division.

James T. Reside has been reinstated in the bureau as an associate engineer and assigned to duty in the dry dock and research section.

Frances M. Sublett, clerk in the financial section, has tendered her resignation.

Leonard H. Sinclair, of the yard development section, is the father of a baby daughter.

Hydrographic Office.

William B. Frazier, assistant to the chief clerk, was married at Rockville, Md., on April 29, to Miss Margaret M. Ranck, of Clarendon, Va.

Sallie Broadus was married on Easter Monday at her home in Manassas, Va., to Howard Thomas James.

DISTRICT BUILDING

Harry J. Luckett, chief clerk of the police department, has been in Florida for several days in connection with prohibition cases, with which he was connected before coming to Washington to assume his duties in the department.

A meeting of the Circle club, composed of master Masons in the employ of the District government, was held last evening at Pythian temple.

The Vincent B. Costello post of the American Legion entered its fife and drum corps in the events at the apple blossom festival at Winchester, Va., and won a prize of $50 by reason of being selected as the best corps in competition. The post is composed principally of employes of the District government, Costello himself having left the District service to enter the army during the world war.

Maj. James R. Lusby, disbursing officer, is the proud owner of a new automobile.

J. V. McKenzie, clerk in the disbursing office, has resigned from the District service in order to engage in the practice of chiropractic, he having pursued such a course and engaged in the work after being appointed to the position just vacated.

The resignation of Marcella L. Pauly from the position of clerk in the police department, women's bureau, has been accepted, to take effect from and after June 15.

Millie R. Fitton, widow of George N. Fitton, a member of the White House police force of the District, has been granted relief from the policemen and firemen relief fund in the amount of $60 per month during widowhood, effective April 12.

W. B. Young, clerk in the electrical department, resigned on April 30.

Rooms 218 and 220, District building, have been assigned to the peoples' counsel, public utilities commission, and room 24 has been assigned to the criminal record division of the police department, the playground department being given room 22.

T. M. Baldwin, jr., superintendent of insurance, has been authorized by the commissioners to attend the national convention of insurance commissioners to be held in Richmond, Va., for a session of three or four days, beginning May 3.

Barney B. Hall has been appointed inspector in the highway department, effective when he reports and is assigned to duty.

Charles J. Hoover, clerk in the assessor's office, has been promoted to fill the vacancy caused by the promotion of Edward F. Driscoll.

Stephen Vermillion has been appointed clerk in the assessor's office, vice Hoover, promoted.

The tentative appointment of Dennis S. Dawson as temporary clerk-typist in the office of the director of traffic, effective April 26, vice Edith Coates, resigned, has been confirmed by the commissioners.

Richard C. O'Connor has been appointed a private of class 2 in the fire department effective April 27, he having satisfactorily completed his probationary period of one year as private of class 1 in said department.

B. D. Vinson, clerk in the office of the chief clerk, engineer department, was on leave yesterday.

The monthly pension of Joseph G. Walsh, a retired private of the police department, has been increased from $63.26 to $75 per month, effective April 8.

Donald W. Moore has been appointed a private of class 1 in the police department, vice Edward Fitzpatrick, resigned, effective May 4.

The following privates of class 1 in the police department were promoted to be privates of class 2 on May 5: Dale H. Brashares, Oscar L. Fisher, Charles P. Flynn, Hazell K. Mansfield and Marie H. Thomas.

Curtis L. Hillyer has been appointed apprentice engineering draftsman in the office of the municipal architect, vice Jordan H. Bruce, resigned.

Leave of absence without pay for 36 days, beginning March 8, has been granted C. J. Cain, inspector in the surface division, engineer department.

Charles W. Donohoe has been appointed a private of class 2 in the fire department, effective May 1.

George S. Wilson, director of public welfare, has been authorized to attend the national conference of social work to be held in Des Moines, Iowa, May 11 to 18.

Ralph A. Norton, secretary to Commissioner Proctor L. Dougherty, has already started his week-end trips to North Chesapeake Beach, Md., where he and several friends, including Joseph Enright, clerk in the municipal garage, have cottages.

Rumors that Maj. W. E. R. Covell would be relieved from the District building next month have been quieted, his detail to expire a year from this June.

P. C. Kincheloe, chairman in the surveyor's office, was on leave from Tuesday to Saturday last week.

NAVY YARD

E. S. Davis, quarterman machinist, construction and repair, is building a summer cottage at Piney Point.

R. L. Smith, machinist, construction and repair, is busily engaged in putting the Mercury II in shape for the races at St. Michaels.

C. E. Faulstich, machinist, construction and repair, is on extended leave, touring Canada.

J. G. Lann, machinist, construction and repair, is anticipating a trip to South Carolina in the near future.

Charlotte Berry, of the ordnance office, accompanied by her family, motored to Bay Ridge last Sunday.

Oliver S. Boswell, jr., of the allowance office, has been on leave for several days because of the serious illness of his mother.

Helen Hall, of the chemical laboratory, has returned.

M. A. Lynch, retired general master mechanic of the gun carriage division, has been seriously ill for several days at Providence hospital.

Dan Morgan, of the east gun carriage shop, has been out for a few days putting his boat in shape for the season.

Several former employes of the yard reported for work in the erecting shop last week. They are Howard Schanberger, William E. Bowels, M. T. Mechell, Samuel J. Rajscock, William F. Shelton, Joseph T. Vitale, Amon R. Brown, J. R. Kautz, all machinists, and Everett R. Clark, helper.

Henry Robin, machinist in the erecting shop, has been confined to his home for several days.

Donnan L. Man, machinist of the erecting shop, with his family passed the week-end in Petersburg, Va.

P. W. Mish, of the west gun carriage shop, has returned.

Quarterman W. H. Boswell, of the forge shop, was on leave last week, during which time he visited relatives in New York city.

A. E. Gates is on leave.

From all reports, J. M. Futrell is convalescing nicely from an operation.

The Mine Building baseball team defeated the Fifteenth Street Christian Church nine by a score of 14 to 7.

Charles Waldron is taking two weeks' leave.

Will Owen has returned from Pennsylvania.

I. R. Schwinger, leadingman in proof shop, and Frank D. Rays have gone to Hagerstown to attend the Shrine ceremonial.

J. L. Mack is in Providence hospital.

William B. Garner, leadingman in the miscellaneous shop, is ill.

W. E. Knaub has departed for Pinehurst, N. C.

Fred Heerman is passing two weeks at his cottage at North Chesapeake Beach.

Mrs. Agnes Wise has been employed as typewriter in the accounting office.

A. E. Donaldson, public works leadingman joiner, has returned to work after three days' illness.

William R. Rockett, retired painter of shop K, visited his friends in that shop Tuesday.

Considerable interest has been displayed in the biannual election of the International Association of Machinists among the machinists of the navy yard. Columbia lodge, No. 174, consisting of navy yard machinists, one of the largest subordinate lodges in the association, cast their ballots in their last meeting in April. Among those receiving high votes were Herbert P. Leeman for secretary-treasurer, employed in the miscellaneous shop, and William W. Keeler for general vice president, of the tool shop.

Capt. D. M. Addison, supply officer, has returned from Philadelphia.

V. M. Johnson, foundry supplies section, supply department, passed several days last week looking at his farm in Maryland.

Lewis Johnson, stores section, supply department, is away on leave.

W. M. Pomeroy, stores section, supply department, is away on leave.

J. J. Breen, bookkeeping section, supply department, who has been confined to his home during the last two weeks, by illness, has returned.

W. F. McIlwee, purchasing section, supply department, is pleased at the success of his bowling team in winning the championship of the Lutheran Duckpin league.

CIVIL SERVICE

Ray F. Farrell, of the application division, has returned to the office after a week's illness.

Wednesday evening Miss Ranghild Johnson, of the postmaster and rural carrier section of the appointment division, entertained a number of friends at her home at 5009 Wisconsin avenue northwest.

Miss Evelyn Bowie, of the application division, is entertaining her sister, Mrs. Irene Wedding, of Welcome, Md.

Matthew P. Halloran, contact representative of the appointment division, and Mrs. Halloran have as their guests Mr. and Mrs. William Mills Thompson, of Annapolis, Md.

John Robertson, of the appointment division, is spending the week-end in Gaithersburg, Md.

On Monday evening Miss Marie Brall, of the certification section, was given a bridal shower at the home of Mrs. Amy A. Harradon. Those present included Mrs. N. E. Brall, Miss Agnes Farrell, Miss Nan Meehan, Miss Vivian Carlson, Mrs. Portia Bass, Miss Mary Bass, Miss Evelyn Brall, Mrs. Helen Collins, Miss Ethel L. Hixson, Miss Isabel Dawes, Miss Lucile Hixson, Miss Mildred Brall, Miss Susan Braddy, Miss Mabel Dowell, Miss Harriet Crump, Miss Harriet Mitchell and Miss Dorothy Brall.

On Monday evening Miss Martha M. Hester, of the application division, was hostess at her home at 1909 I street northwest to members of the Girls' Card club. Among those present were Miss Letitia Wagstaff, Miss Mildred M. Hechmer, Mrs. E. L. Collier, Mrs. Winifred De Andre, Mrs. Irene Buccolo, Miss Helene Thoma and Mrs. Hilda Wise.

Mrs. Vivian Shorb has been reinstated in the examining division.

Miss Willa Dial, of the examining division, has been transferred to the Department of Agriculture.

Mr. and Mrs. J. F. Edwards recently entertained the latter's parents, Dr. and Mrs. Wexler Smathers, and sister-in-law, Mrs. G. S. Smathers, of Asheville, N. C.

On Tuesday evening a surprise party was given Miss Marie Brall, of the certification section, at the home of Mrs. James Larkins, 5109 Illinois avenue northwest. Those present included Mrs. N. E. Brall, Miss Mildred Brall, Miss Dorothy Brall, Miss Josephine Walsh, Miss Ethel I. Walter, Mrs. Helen Collins, Miss Vivian Carlson, Mrs. Amy A. Harradon and Miss Agnes Farrell.

The tennis team met on Tuesday evening. Those prominent in the movement are Miss Letitia Wagstaff, Mrs. Winifred de Andre, Mrs. Harriet Cox and Miss Mildred Smith.

Miss Barbara Graf, of the application division, is entertaining her aunt, Mrs. Estella Sherwood, of Parkersburg, W. Va.

Vernon Miller, of the Fourth district office, has returned after passing a few days with relatives in Frederick, Md.

James W. Crawford, of the office of accounts and purchases, is back at his desk after an absence occasioned by illness.

VETERANS' BUREAU

Office of the Director.

Gen. Frank L. Hines, director of the veterans' bureau, entertained the Hon. Dr. J. H. King, Canadian minister for civil reestablishment and health, at a luncheon at the Carlton hotel Wednesday afternoon.

Miss Alice C. Frothingham, of the director's office, has returned to her duties after a short visit with her sister at Eastern Shore, Md.

Mrs. Mable Bradford, who has been seriously ill at Sibley hospital, is recuperating, and is expected at the office within the next ten days.

Mrs. Sarah Sinclair is spending the week with her parents at Hagerstown, Md.

Carroll Hansucker motored to the Valley of Virginia last Sunday, where he is spending the week with friends.

Dr. Philip B. Matz, of the medical service, has been appointed a member of the committee on arrangements for the American Society of Clinical Pathologists, which will hold its convention in Washington May 13 to 16.

Dr. Victor A. Aimone, of the medical office, in charge of Mount Alto hospital, the veterans' bureau diagnostic center, and Dr. L. M. Wilbur, of the medical service, will represent the veterans' bureau at the American conference on hospital service at the Mayflower hotel on May 20.

In connection with the Washington session of the American Medical association there will be an exhibit on fresh pathology, which is one of the regular features in connection with the annual scientific exhibit. Dr. L. H. Prince will be medical officer in charge United States veterans' bureau pathological unit, Army Medical museum, is a member of the committee on fresh pathology as announced by the local committee on scientific exhibits.

The medical service, central office, with the cooperation of some of the hospitals and regional offices, is to have a number of contributions at the exhibit of the American Medical association at its meeting to be held in this city, starting Monday, May 16. Dr. Philip B. Matz is in charge of the exhibit for the bureau.

A hospital libraries committee was appointed by the American Library association to have charge of an exhibit during the session of the American Medical association, convening in this city May 16. Miss Elizabeth Pomeroy is a member of the committee and will represent the bureau during the exhibit.

WAR

Office of the Secretary.

The work of supplying flood refugees with tents, bedding and cooking utensils is keeping pace with the spreading of the Mississippi flood, according to information received at the War Department. Officers and army cooks are in the refugee camps improving sanitation and cooking arrangements. Maj. Gen. Poore, in command of the area embracing the Arkansas flood district, and Maj. Gen. Craig, on the Mississippi side, report the distribution of 1,000 tents, 100 tent flies, 6,000 cots, 12,000 blankets and 32,000 bed sacks.

Jacob Frech, who was born in Bavaria, Germany, 80 years ago last Tuesday, and who has served the United States government continuously for 64 years, observed his birthday by working as usual at his desk in the War Department. On reaching his office in the morning he was presented with a huge birthday cake, containing 80 candles, and with several floral tributes. The first person to congratulate him was John B. Randolph, veteran assistant chief clerk of the department, who has a record of 66 years of service.

Mr. Frech served in the Navy Department for three years and in the office of the depot quartermaster at New York for one year prior to February, 1867, when he was appointed to a clerkship in the War Department, where he has served continuously since. He held the office of chief clerk of the adjutant's office for eleven years, and has been chief of an important division since July, 1913. Since reaching the retirement age of 70 years he has been retained for four successive periods of two years each "in the interest of the public service."

Office Chief of Engineers.

Col. John C. Oakes, office chief of engineers, has been ordered to his home to await retirement at the convenience of the government.

Col. William J. Barden, corps of engineers, stationed at Seattle, Wash., has been ordered to Governors island, N. Y., effective June 15, for duty at headquarters, Second corps area, and also as division engineer of the Northeast division, which includes the Potomac river. He relieves Col. William B. Ladue, corps of engineers, who has been appointed engineer commissioner of the District of Columbia to succeed Lieut. Col. J. Franklin Bell, engineer corps, who is to be assigned to duty with troops. Col. Barran is from Connecticut and is a star graduate of the Military Academy of the class of 1894. He formerly was attached to the office of chief of engineers, War Department, and later to the Army War college at Washington barracks.

At the request of President Coolidge, the engineer corps of the army in cooperation with the Mississippi river commission will enter immediately upon the making of a comprehenaive engineering study of the problems that have arisen as a result of the Mississippi river flood and will make a special report to the President in advance of the assembling of the next Congress. Secretary of War Dwight F. Davis, accompanied by Secretary of Commerce Herbert Hoover, left Washington Wednesday evening for the flood area, and on arriving there will have a conference with the engineering authorities in that section.

Col. Allan Parker, U. S. infantry, has been ordered to his home to await retirement at the convenience of the government.

James H. McKenney, 1135 Connecticut avenue, this city, has been commissioned by the War Department a second lieutenant in the air corps reserve of the army.

Panama Canal.

Mr. Aloysius A. McGarvey, of the bureau of circulars, Panama canal, delivered the address of welcome at the entertainment and reception tendered the archbishop of Baltimore, the Most Rev. Michael J. Curley, by members of the Curley club last Monday evening at 601 E street northwest. Miss Gretchen Baden gave a song recital.

Mr. Stephen Tuhy, purchasing department, Panama canal, is contemplating a visit to his uncle in Wilkesbarre, Pa., where he expects to spend several days.

Miss Venetta M. Wells, of the purchasing department, Panama canal, returned to the office Monday after spending several days with friends at Winchester, Va.

TREASURY

Office of the Secretary.

The Secretary of the Treasury, Andrew W. Mellon, entertained the delegates of the third annual Pan-American Commercial congress, meeting in session in this city, at luncheon Thursday, at the Pan-American Union.

A portrait of Secretary of the Treasury Mellon was placed on exhibition in the Corcoran Art gallery Wednesday. The painting was made by Leopold Seyffert and will be on view until May 15.

Stating that the Treasury Department is in sympathy with the drive to obtain funds to erect a suitable memorial for the heroes of the world war, Secretary Mellon authorized the distribution of a circular to the head of all divisions of the Treasury Department urging employes to contribute generously to the fund now being raised. Last Wednesday was set aside as government employe day, and a number of booths were placed at the various entrances to the building, with women employes of the Treasury in charge, to explain and urge contributions to the cause.

Office of the Assistant Secretary.

Miss Wilson, of the office of the Assistant Secretary, Charles S. Dewey, who had been confined to her home several days on account of sickness, returned Wednesday.

Office of the Chief Clerk.

Frank A. Birgfeld, chief clerk of the Treasury Department, is gratified at the contributions being received for the relief of the victims of the flood in the Mississippi valley regions, the total amount having reached the sum of $6,360.02. Employes of the Treasury, who have not contributed as yet, are requested to do so at once, as the need for relief among the suffering is urgent.

A meeting of the golf teams was held in the office of the chief clerk Wednesday afternoon, R. B. Shepherd presiding at the meeting. Mr. John Lynch was elected governor of the Treasury team, and was authorized to make arrangements for the team's entrance in the tournament to be held in this city early in June.

Members of the Treasury Department Fishing club were entertained by Mr. Michael F. Shindee at the Bannockburn Golf club last Monday evening.

Mrs. Rose F. Hirchman, of the chief clerk's office, underwent an operation for appendicitis at Emergency hospital last Tuesday.

John G. McGrath, 71 years old, after having supervised the sight of the destruction of more money than any other person in the world, closed his desk at the Treasury Department last week, and retired at the end of 45 years of service. As chairman of the destruction committee of the Treasury Department, which supervised the destruction by masceration and fire of the worn out and imperfect money and securities of the United States government, Mr. McGrath has taken part in the final rites over more paper money than any other person. For 25 years he had been connected with the destruction committee at the Treasury Department, and had been chairman since July 16, 1920. Upon the occasion of his retirement, Mr. McGrath was given two letters of appreciation. Frank White, treasurer of the United States, wrote concerning his former record in the treasurer's office: "Your service in this office was always of the highest character." W. S. Broughton, commissioner of the public debt, under whose jurisdiction comes the destruction committee, expressed his "Hearty appreciation of your faithful and loyal service. As chairman of the destruction committee for the last seven years, you have performed the duties of this important and responsible position in a highly efficient manner." Mr. McGrath will be succeeded as chairman of the committee by John F. Moran, now a member of the committee.

Charles J. Gates, cashier of the Treasury, who has been confined to his home on account of a serious and prolonged illness, returned to the office Monday.

Miss Mary O'Reilly, assistant director, bureau of the mint, who has been visiting friends in Italy, is expected back to the office during the week.

W. G. Platt, secretary of the committee of enrollment and disbarment of attorneys, returned to the office Wednesday after spending a week at Takoma Park, Md.

Mrs. Bernice E. Madigan, of the bureau of the budget, is entertaining Mr. and Mrs. George E. Andrews, of Adams, Mass., at her apartment in the Maycroft. Mrs. Andrews is Mrs. Madigan's sister.

Mrs. Teresa B. Hipkins, of the office of the Treasurer, narrowly escaped serious injury Monday evening, when the automobile in which she was riding was struck and completely demolished at the intersection of Fourteenth and U streets.

Miss Ella Bresnahan, of the Treasurer's office, was tendered a delightful luncheon in her office by associates in the office Thursday, on the occasion of her birthday.

E. R. Gray, chief of the statistical section, who was seriously injured in an automobile accident last week, is recuperating in his home at Memphis, Tenn.

Miss A. S. Irons, of the division of statistics, returned to the office Wednesday, after spending a week with friends in New York.

Mrs. Teresa B. Hipkins is chairman of the entertaining committee that is arranging for a banquet Monday evening, to be held at the Lafayette hotel.

Mr. James E. Ives, physicist, in the office of industrial hygiene, public health service, is recuperating from a minor operation undergone several days ago. He is expected to return to the office Monday.

Miss Eugenia M. Whalen, of the office of industrial hygiene, public health service, has moved to her new home on A street northeast.

Federal Reserve Banks.

Mrs. Emma L. Chapin, of the division of bank operations, motored to Atlantic City Saturday, where she spent the week-end with friends.

Mr. Diver Soudder, of the division of bank operations, and Mrs. Soudder motored to Philadelphia for the week-end to attend the Penn State relays.

ENGRAVING BUREAU

Wetting Division.

Mrs. Grace Hinson gave a dance at her home in Ballston, Va., April 30. Among her coworkers who were present were Mr. and Mrs. J. Clements, Mrs. Mae Anderson, Mrs. Florence Mahoney, Mr. and Mrs. Dennis Toomey, Robert Cross and Raymond Thomas.

Joseph B. Thompson, formerly of the engraving division, was reinstated as a skilled helper in this division last week.

Postage Stamp Division.

Mrs. Sarah L. Suls tendered her resignation last week.

John Wager, of the packing section, is taking his annual leave.

James F. Riley, of the coil section, resigned last week to return to Boston.

Mrs. Della Whittington, who has been absent about two months on account of illness, is expected to return soon.

Examining Division.

Mrs. Annie Holbert departed Friday for a week-end visit at Great Falls, Md.

Mrs. Louise Coakley has been detailed to the watch force.

Mrs. Mary Morgan was given a surprise luncheon and gifts on the occasion of her birthday, April 26.

Engraving Division.

Harold P. Davidson and Willard M. Garrett, apprentice engravers, resigned last Saturday to go to California.

Surface Printing Division.

Mrs. Edna M. Jerman departed April 30 for a week's vacation at her home town, Ashtabula, Ohio.

John Murphy will return tomorrow after a week's leave.

Plate Printing Division.

Bertram Thornett is passing a few days with his daughter in Pittsburgh.

Mrs. Dorothy Metz was the recipient of many gifts on the fourth anniversary of her marriage, April 28.

Mrs. Saidie Bopp has returned from a week's vacation.

Joseph Cain, who has been ill at his home in Philadelphia, is improving.

Mrs. Pauline Rhodes is taking a week's vacation.

Mrs. May Walter entertained at her home last Wednesday.

A surprise party was given Edwin C. Fowler on the occasion of his forty-eighth year in the bureau.

Herbert H. Olsen reported last week for duty as a plate printer.

Genevieve Bailey, Lillian Gibbs, Laura K. Kienle, Mary J. Summer, Florence A. Newkirk and Jennie V. Wood have been appointed as printers' assistants.

Watch Division.

Joseph Bishop has been excused for several days.

Herbert King departed Friday on leave of absence until May 16.

Thomas M. Liston has been granted leave from May 9 to 14.

George S. Merritt is taking ten days' leave.

Frank O. Young has returned from a few days' leave.

Robert Crawford has been absent on account of sickness for several days.

Loring A. White has returned from a week's vacation.

Numbering Division.

Mrs. Katherine Caylor tendered her resignation last week.

Mary Battles has returned after a week's vacation.

Charles A. Farent, foreman of pressmen, whose last day at work prior to his retirement from the service after 24 years was May 6, was presented with tokens of felicitation by the employes of the division.

Engraving and Machine.

Charles R. Cruickshank, who has been confined to Providence hospital with a broken kneecap, has been taken to his home and is able to move around on crutches.

Nathaniel Graves is able to resume his duties after a month's absence on account of rheumatism.

Clarence O'Connell received an injury to his hand while loosening locknuts on a knife-grinding machine.

Thomas F. Mitchell was absent last week on account of sickness.

William J. Casey has returned after two weeks' vacation.

Joseph L. Durnbaugh is away on leave.

POSTOFFICE

Office of Postmaster General.

Harry S. New, Postmaster General, accompanied by Robert S. Regar, Third Assistant Postmaster General, and Direlle Chaney, administrative assistant to the Postmaster General, started the season's activities for the Interdepartmental baseball league by tossing out the ball for the first game which was played Monday between teams representing the Treasury and the Postoffice Departments.

Thomas J. Howell, chief clerk, has returned after a trip to New York, where he attended a convention of postal supervisors.

Dr. S. M. McMillan, chairman committee on form blanks, will motor to Pikesville, Md., over the week-end.

F. Joseph Weber, board of inspection, underwent an operation in Providence hospital on Wednesday.

R. E. Fellers, disbursing office, and family will be the guests of his parents, Mr. and Mrs. J. D. Fellers, at Brunswick, Md., over the week-end.

Mrs. Gladys Jeffries, nurse, first-aid rooms, city postoffice, will entertain for relatives from Annapolis over the week-end.

J. R. Murphy, assistant manager, division of traffic, is at his home in Milford, Mass., for a week's leave of absence.

Charles A. Murray, division of traffic, and wife are visiting at Accokeek, Md., over the week-end.

More than 200 members and guests of the Temple club of master Masons, employes of the Postoffice Department, attended the entertainment given by that organization in honor of the lady members of their families, at the I. O. F. temple, on the evening of April 29. Dr. S. M. McMillan, president of the club, delivered an address, and minstrels directed by Chester Crawford and Willard S. Haynie, assisted by Mrs. Margaret Chisholm and Mrs. Willard S. Haynie, pianists, entertained with vocal and instrumental numbers, following which refreshments were served.

Division of Postoffice Inspectors.

C. L. Williams, assistant chief clerk, accompanied by Mrs. Williams, Mr. and Mrs. H. W. Bresnahan, made a week-end motor trip to Harpers Ferry.

Homer W. Cooper is expected back tomorrow after a week's vacation.

George B. Haddock has tendered his resignation as clerk in the Postoffice Department.

Miss A. N. Jones motored to Winchester over the last week-end.

Famous R. Linn, of Missouri, has received an appointment as stenographer, with assignment to the division of postoffice inspectors.

Joseph M. Cohen has resumed his duties after a vacation of two weeks.

L. M. Dow, assistant superintendent, division of motor vehicle service, has resumed his duties after a month's absence on a trip to the Pacific coast.

C. A. Vanderlip, assistant superintendent, division of postoffice service, made a week-end motor trip to Harpers Ferry and Winchester.

Miss Mary Carney, division of postoffice service, is expected back tomorrow after a vacation of ten days.

Henry Hammelman, division of postoffice service, will return tomorrow after a vacation of several days.

Miss Neva Calvert, division of postoffice service, is entertaining for her sister, Miss Bernice Calvert, from Ewing, Ky.

Caleb Clark, division of postmasters appointments, has returned after a week's vacation.

Henry Barrett, division of postmasters appointments, is away for a vacation of two weeks.

Elmer Compton, division of postmasters appointments, is expected back tomorrow after a week's vacation.

Frank C. Staley, superintendent, accompanied by his family, motored to Harpers Ferry and Frederick over the last week-end.

Mrs. Ella Maslin Chunn was the recipient of flowers and a gold piece from her fellow employes on the occasion of her retirement on April 30 after 32 years of departmental service.

Miss Catherine V. Carberry has received a permanent appointment as clerk, with assignment to the division of dead letters.

Office of Second Assistant Postmaster General.

Alvin E. Peterson, acting general superintendent, division of air mail service, is expected back tomorrow after a trip to the West on official business.

Earl B. Wadsworth, superintendent, division of contract air mail service, returned Wednesday after a trip to Detroit, Mich., on official business.

E. L. Loving, chief clerk, division of contract air mail service, passed the last week-end on a motor trip through northern Virginia.

A. F. Skinner, division of railway mail service, was away last week due to illness.

Miss Ada Lantz, division of foreign mails, returned Friday after a vacation of several days.

V. B. Waters, division of foreign mails, is away on vacation.

Miss Kathleen Spillan, division of railway adjustments, has resumed her duties after an extended absence due to illness.

Miss E. Giachetti, division of railway adjustments, is at Atlantic City for a vacation.

Bryan J. Baker, division of railway adjustments, made a week-end motor trip to Martinsburg and Winchester.

J. W. Lyons, division of registered mails, was guest of honor at a banquet given by the Baltimore Bowling league of the I. O. O. F., last night

Miss Helen Manion, division of registered mails, has resumed her duties after an absence of two weeks on account of illness.

Mr. and Mrs. E. B. Wagner motored to Richmond, Va., over the last week-end.

Mrs. A. E. Woods, division of registered mails, has returned after a week's absence due to injuries received when knocked down by a motorcycle.

Miss Margaret Hedges, division of money orders, was away last week on account of illness.

Division of Stamps.

G. E. Lorenz is in New Jersey for a vacation of three weeks.

Hazel E. Owings will return tomorrow after a vacation of several days.

Mrs. Lena P. Shawen, of Missouri, has received an appointment as stenographer with assignment to the division of stamps.

Mrs. L. B. Wunder has resumed her duties after a week's absence.

Mrs. L. G. Hodgson is away for a vacation of two weeks.

George H. Walks and wife entertained Miss Barbara Thurmen and G. B. De Spain at bridge on Monday evening.

Mrs. P. M. Hunter motored to Montross, Va., over the last week-end.

Ernest Farmer is away for a vacation in Maryland.

Paul Sexton, accompanied by Charles L. Sexton, James H. Dickerson and Charles H. McCarty spent the last week-end on a motor trip to Charlottesville and Winchester.

D. G. Goodno made a week-end motor trip to Winchester.

E. A. Grant was away last week on account of the death of his mother.

Fred Price, division of topography, is expected back tomorrow after a vacation passed at the home of his daughter, Mrs. J. T. McGarry, in Cleveland, Ohio.

J. C. Miller, division of equipment and supplies, has resumed his duties after a trip to New York on official business.

Louis Y. de Zychlinski, division of equipment and supplies, accompanied by Herman W. Luth, motored to Calvert Beach on Monday.

W. W. Smith and W. W. Richardson were presented with a loving cup as a trophy after defeating Leo H. Vollings and Charles C. Beard in an eighteen-hole golf match.

E. C. Davis, division of equipment and supplies, and Mrs. Davis, will be the guests of his sister, Mrs. W. K. Burgee, in Baltimore over the week-end.

G. L. Shreve, division of equipment and supplies, accompanied by his family, made a week-end motor trip to Winchester.

Division Rural Mails.

C. C. Wenrich, clerk-in-charge, section G, and family, were the guests of his mother, Mrs. Adah C. Wenrich, at Manassas, over last week-end.

R. A. Cushman has resumed his duties after an absence of several days due to illness.

K. S. Wright and wife made a week-end motor trip to Frederick, Md.

Miss Luella Ali was the guest of Miss Grace F. Hynes, in New York, over last week-end.

Mrs. Lottie E. Miller has resumed her duties after a vacation of two weeks in Ohio.

Lawrence Keogh is at his home in Scranton, Pa., for a vacation.

Mrs. Edith Austin left Sunday for a brief vacation in Chicago, following which she will go to Phoenix, Ariz., for a two months' visit with relatives.

CITY POSTOFFICE

Finance Division.

Postmaster Mooney, Assistant Postmaster Haycock and Superintendent of Mails Schooley inspected the special postal branch established at Bolling field on Monday, and viewed the many exhibits on display in connection with the all-American aeronautical exhibition.

Appointment Clerk F. M. Sommerkamp and Electrician Milton Thompson enjoyed an evening's fishing at Chesapeake beach on Wednesday, returning Thursday morning with a large catch.

The old friends and associates of former Station Examiner Harry D. Sherwood heard with sorrow of the death of his mother during the past week. Several members of the office force attended the funeral Thursday.

Assistant Postmaster Haycock was away on business Thursday.

T. R. Talbert and W. F. Thill, of the cashier's office, were absent on vacation for a portion of the week.

Mailing Division.

Foreman Henry G. Tegeler has been welcomed back to his desk in the searching section after a prolonged and serious illness.

Mrs. Grace S. Haywood, inquiry section, now touring the Mediterranean, has written several of her friends in the office from Gibraltar and Naples, reporting a pleasant voyage across the ocean and a big improvement in her health.

Foreman Harrison S. Bishop, night crew, is back at his work, having been absent for several days on account of illness.

Assistant Superintendent of Mails Frederick Sillers was absent the latter part of the week due to illness.

Mechanic M. A. Orndorff, while on duty at the M street garage, suffered an injury to his foot which has incapacitated him temporarily.

J. A. Mumford, mailing section, is recovering from a recent automobile accident and expects to be able to report for work in a few days.

Martin L. Long, who has been assistant to William R. Barry, in charge of the temporary postal branch at Bolling field, has reported back to his regular assignment in the mailing section with a sore hand, caused by having to handstamp the great quantity of letters deposited at that station.

Linwood F. Hall and a party of friends have returned from a motor trip to Winchester, Va., where they witnessed the apple blossom festival.

William C. Jordan, mailing section, was absent on account of illness during the week.

Clerk A. C. Stewart, official section, suffered the loss of his father during the past week.

Clerks Pahlow and Adams, delivery section, members of the city Postoffice baseball team, are receiving the congratulations of their associates upon having vanquished the Seabrook, Md., team last Sunday.

Special Clerk John L. Wise, delivery section, has returned to duty after a week's absence due to eye trouble.

Clerk William Voightsberger entertained friends from Willow Grove, Pa., during the week.

John Bain, delivery section, is back at work after a short illness.

C. L. Ayton is preparing for a week-end trip by motor through Maryland.

George L. W. Baum, delivery section, spent a day on his farm near Riverdale during the week.

Everett M. Parr has been absent for the last week, during which time he underwent an operation on his throat.

Samuel Pleasant, registry section, has been discharged from Walter Reed hospital, where he has been confined for some time, but has not yet been able to return to duty.

Miss Murnie Burchell, registry section, has been on leave during the week entertaining her mother, who is visiting her from Virginia.

Burnette Brooks has been promoted from substitute to regular laborer.

Carrier Section.

Foreman John J. King, who has been recovering from an operation in Emergency hospital, was allowed to return to his home Thursday, much improved.

William McLaughlin suffered a sprained ankle on Tuesday and is now under care of the public health service.

D. C. Marshall was slightly injured on April 29, when a heavy box fell on his foot.

Substitute Carrier William M. Davis sprained his ankle on April 29 and has not yet been able to report for duty.

William A. Miller injured his wrist recently when he attempted to crank his motor truck.

Stations.

Carrier Fred C. Barthelmess, Chevy Chase branch, was obliged to lose four days during the last week on account of an infected arm.

Supt. Anthony Lehr, of Brightwood station, was busily engaged during the week in supervising the renovation and painting of his station.

Clerk Frederick W. Heine, jr., Brightwood station, has organized a golf team among the employes of his branch and intends to challenge similar teams of the main office.

William J. Godschalk, Friendship station, was absent during a portion of the week on account of the death of his mother-in-law.

Carrier James T. Cole, Pennsylvania Avenue station, enjoyed a day's vacation visiting the flying exhibition at Bolling field.

Carrier Arthur E. Hamacher has returned after a brief vacation.

Clerk Forrest W. Dodge, Central station, has been confined to his home during the last week on account of a bad cold.

Carrier T. A. Kerrigan, above station, was absent during a part of the week owing to a death in his family.

Clerk Joseph C. Shenk spent the last week making garden at his home in Mount Rainier.

Carrier George F. Markey has been called to his old home in Massachusetts during the week on account of the death of his mother.

Miss Geraldine Carrick, money order clerk at Central station, was on leave during the week preparing for her contemplated trip to Europe.

Miss Bessie Bean, Georgetown station, who has been recovering from an operation at Garfield hospital, was a visitor at the station in the last week, and promises to be able to return to duty in a short time.

Clerk Owen Carrick is absent on a week's vacation.

The congratulations of the entire

AMUSEMENTS

The Washington Post.

FEATURES

WASHINGTON: SUNDAY, MAY 8, 1927.

F

Stage and Screen Presentations

FAST FARCE FOR OPENER AT NATIONAL

The third summer season of the National Theater Players opens tomorrow night at the National. The play is "Laff That Off," a farce depending entirely on complications, backgrounded on the world war, for its laughs. A season's run in the metropolis attests promise of merriment ahead.

The full cast of the National Players is as follows: Leona Powers, leading lady, who has played from coast to coast, including Washington; John MacFarlane, known in stock and in production, and here two seasons ago for six weeks, leading man; Kathryn Givney, Dorothy Tierney, Romaine Callender, Adelaide Hibbard, Billy Phelps, Charles Hampden, Karl Nielsen, and Percy Winter. Aside from the two leads, all the others are stock fixtures in Washington. Clifford Brooke returns as director and the business management remains under S. E. Cochran.

The story of "Laff That Off" is best seen and heard, rather than described. Three impressionable young men offer their lodgings to a stranded young actress, who direly needs help. Suspicious of each other, they agree to view her with only extreme platonism. Whereupon they all proceed to fall in love with her. The best man wins, but only after the world war has indirectly lent its aid.

The piece, authored by Don Mullally, is said to move with Hopwoodian speed.

LAUGH SHOW AT PALACE THIS WEEK

At Loew's Palace, beginning this afternoon, the photoplay star will be Wallace Beery in a comedy classic of the baseball diamond, "Casey at the Bat." The stage features a galaxy of stellar artists, including the Melodic Troubadours, Hal Kemp and His Boys, George Lyons, harp harmonist; Frozini, accordion virtuoso, and the sensational tangoists, Sebastian and Nord, in a superpresentation, "A Night in Madrid."

"Casey at the Bat," Wallace Beery's starring vehicle for Paramount pictures, was suggested by Ernest Thayer's famous poem, always remembered as De Wolf Hopper's favorite.

Beery plays Casey, Centerville's leading rag-man. Sterling Holloway, newly recruited from the New York revue world, the crooked village barber; Ford Sterling, a baseball scout, and ZaSu Pitts, the village milliner.

The tale is simple. Both junk-man and barber love the same sappy girl. Sterling discovers Beery to be another Babe Ruth, and the small-towner becomes one of New York's most famous figures. But popularity proves his undoing, and——!

Beery, "half-seas over" because a brewery truck has broken down near the ball park, proves himself a home-run hitter by knocking the cover off a ball with one hand while holding a beer pitcher in the other.

The New York sequences show high life in the balmy days at the start of the present century. A Floradora sextet, composed of Hollywood's six most beautiful girls, "figures" in this sequence.

Wallie's clumsy lovemaking when he is obliged to make a stage appearance "stops" the show in more ways than one. There's an amusing hansom cab adventure and a screaming Coney Island trip in a runaway auto, vintage of 1900. The love story is jammed with amusing possibilities, every one of which has been found and cultivated by the trio of lovers—Beery, an extravagant blunderer; Holloway, his miserly manager, and Miss Pitts, the sentimental maiden.

IS SIXTEEN OR SIXTY

To play 16 and 60 and to be equally satisfying to an audience, to portray a young girl of 1905 and a haggard street beggar of 1926 and not ring one false note, that is a triumph of acting and make-up of which few actresses can boast. It was the triumph of Belle Bennett in "Stella Dallas," and it is said to be hers to an even greater degree in "The Fourth Commandment," the feature picture showing at the Rialto this week.

It is no matter of chance that Belle Bennett has given to the screen some of its most tragic moments. She, herself, has experienced the depth of sorrow and she has come through a finely tuned instrument, on which life's greatest melodies may be played.

For years she tried to gain recognition. From a traveling tent show in the middle West, to parts in early picture productions, through grinding stock companies in cities from San Francisco to Atlanta, Ga., New York engagements, road engagements, everything that an actress can do Belle Bennett has done and yet her tremendous talent was recognized by only a few. Then came the casting for "Stella Dallas." Actress after actress took the test for the coveted part. At length it was awarded to Miss Bennett. It was the greatest moment of her professional career—and it was followed a few days later by the greatest tragedy of her life, the death of her son Billy. But like the trouper she is, Belle Bennett went on. She played her role and into it put the heartache that was continually hers. She made "Stella Dallas" one of the most moving pictures of all time.

Belle Bennett made her stage debut when only a few weeks old as a "prop" baby in "The Fatal Wedding." She was less than 4 years old when she played Little Eva in "Uncle Tom's Cabin." Her parents were the owners of a traveling tent show and from the time she could talk she took part in their performances.

At the age of 13 she eloped with an actor in her father's company and lost her first child when 15. Her son Billy, who was to become the great interest in her life, was born a few years later and died just as his mother was on the threshold of success. His father deserted her shortly after Billy's birth. Through the years that followed she was working always for Billy. No wonder her screen mothers grip the heart.

You Count 'Em.

Seven hundred bottles, 1 ton of scrap iron, 600 pounds of brass and 400 of copper were required for the filming of a scene in Wallace Beery's baseball comedy, "Casey at the Bat," opening at Loew's Palace this afternoon. Beery enacts the junk-man who becomes America's most colorful baseball hero.

Leona Powers, Leading Lady, and S. E. Cochran, Manager, of the National Theater Players, Opening Tomorrow Night.

Syd Chaplin in "The Better 'Ole." —Metropolitan.

Ford Sterling and Wallace Beery in "Casey at the Bat."—Palace.

Will Mahoney—Keith's.

Vincent Lopez—Earle.

Karl Dane and George K. Arthur in "Rookies." —Columbia.

GREAT COMIC COMES BACK AT KEITH'S

A gala fun fest is promised at B. F. Keith's theater this week with the supreme comic of the age, Will Mahoney, starting things rolling with his characteristic slogan, "Why Be Serious." Mr. Mahoney returns after his appearance here in January through insistent demand. It is reported that no comedian has ever made the rapid repeats throughout the country that are now being made by this twentieth century laugh producer.

Vaudeville's youthful producers, Jeanette Hackett and Harry Delmar will be featured with their sixth annual revue, "Luxuries." The cast includes, Betty Webb, Nita Johns, Irene Griffith, Mary O'Rourke, Priscilla Thompson, Edna Norris, Billie Sedore and Betty Rieman & Margie Hallick.

The musical comedy highlights, Sidney Marion and Gene Ford, will be heard in "Divertissements."

Vaudeville's author, Johnny Hyman, who has to his credit the writing of some 60 sketches, will be seen in an offering, "Playing Pranks With Webster."

George and Jack Dormonde will amuse with their clever pantomimic offering, "Scientific Nonsense."

A most unique offering follows. W. B. Groh and his piano hounds with George La Rowe present an altogether new act.

Visions of artistic beauty will be shown through the medium of "Color Poems" and the house screen features, Aesop's Fables, Topics of the Day and the Pathe News Pictorial will complete the bill.

The Strand Presents A Race Track Story

There is a great cast in "Down the Stretch," the Universal Jewel production of Gerald Beaumont's last race track story, which opened at the Strand theater yesterday.

The story is, according to many authorities of the silent drama, that King Baggot did not rest content with the knowledge that he had what he felt was the greatest story of the turf ever penned, he set out to secure a great cast to play it.

Robert Agnew, one of the most favored juvenile actors of the screen, has the leading role, that of Marty Kruger, the money-rider, whose efforts to make a killing weight for the big race furnishes one of the dramatic sequences of the picture.

Marion Nixon will be seen as Katie Kelly, the piquant little waitress whose love for the jockey knows no bounds.

When it came to casting the part of Babe Dilly, the rotund and black trainer of the Tupper stable, King Baggot would have no one else but Otis Harlan and it is said that Harlan's performance will be catalogued as one of the great ones of the realm of comedy.

Other names of screen portent to be found in the cast of "Down the Stretch," are: Ward Crane, Virginia True Boardman, Lincoln Plummer, Ben Hall, Ena Gregory and Jack Daugherty.

LOPEZ TOPS WEEK'S BILL AT THE EARLE

The headline attraction for the excellent bill assembled for the current week, beginning this afternoon at 3 o'clock at the Earle theater, will be contributed by Vincent Lopez and his newly-reorganized Casa Lopez orchestra in a handsomely mounted act never before presented in the National Capital. While Vincent Lopez is recognized as one of the foremost modern conductors of America and a pianist of international renown and his organization known as the Casa Lopez orchestra has frequently been heard in this city before, it is positively announced that the appearance this week at the Earle will mark first Washington staging of the most elaborate act this band ever has presented.

The companion attraction in the vaudeville portion of the entertainment for the week will be offered by Joe Keno and Rosie Green in "An Hilarious Hodge-Podge" which has been written especially to display their versatile talents so often called upon to assure the success of musical comedy production. Mr. Keno, in addition to being a comedian of ability, is an eccentric dancer of the first rank. Miss Green has been associated with him in all his outstanding successes. The remaining portions of the vaudeville bill will be contributed by Jackie Collier and sister in "A Distinguished Style of Terpsichore" and in connection with this act it may be well to state that both participants are attractive young women; Carol Racine and Dorthea Ray on "Cook's Tour," assisted by Fred Lloyd, in an amusing travesty written by Eugene J. W. Conrad, and Cleveland and Downey in a satire of present-day conditions written, arranged and staged by Harry C. Danforth.

To these stage presentations will be added the appeal of a new Paramount photoplay production starring Evelyn Brent, Lawrence Gray and Louise Brooks, which bears the title of "Love 'Em and Leave 'Em," and offers a plot characterized by the speedy qualities that mark the present era.

Twentieth Performance

The Lenore Marie de Grange Children Players of Washington will present their last production of the season at a matinee on Saturday, May 14, at 2 o'clock, at Pierce hall, Sixteenth and Harvard streets northwest.

The play to be presented is "Ten Minutes by the Clock." The dance feature of the afternoon will be presented by the Hawke pupils.

This marks the twentieth performance and twelfth production of the De Grange Children Players.

The players will open their fourth season in October.

Ask Rox.

Rox Rommell, director of the Rialto orchestra, will play for an overture a novel innovation, which he terms "Ask Me Another." He will conduct ten numbers—all of them popular favorites. And to the patron giving correctly the names of both the selections and the composers, the management will mail them a pass to the performance next week of "The Yankee Clipper," starring William Boyd.

Henry Victor and Belle Bennett in "The Fourth Commandment."—Rialto.

Marian Nixon—Strand.

"CHAINED" IS FEATURE

The insistent demand of a few people who saw "Chained" at a showing at the Wardman Park hotel last summer persuaded the Motion Picture Guild to play it at the Little theater this week. Like all true works of art, opinion was divided on its merits. Some said they could see nothing in it and others went wild. The UFA studios, where it was made, consider it the best piece of work produced there so far.

The surrounding bill at the Little theater this week is distinguished by some scenes from a six-reel feature of the Northland, with the only colored pictures of the aurora borealis ever taken. It was necessary for the Motion Picture Guild to buy the entire feature to show these few scenes.

A Will Roger comedy, "Big Moments from Little Pictures," in which the mayor of Beverly Hills kids Douglas Fairbanks and others, the fourth of the guild superproductions and the music of the Little theater trio complete the bill.

Mass Choir Concert With Dr. Williamson

The successes of the Bach choir and the Dayton Westminster choir as spring festival offerings in music is promised in the mass concert to be given in the Central High auditorium on May 18.

The enthusiastic cooperation of the Federation of Music clubs and the church choirs and soloists with the committee in charge indicates that their efforts in bringing John Finley Williamson in this event are duly appreciated.

Mr. Williamson, whose success as director of the Dayton Westminster choir is well known, will not only conduct the concert, but will direct the final rehearsals, in addition to giving a course in choir and choral directing from 4:45 to 5:45 on May 12, 13, 16 and 17.

MAHONEY A NATURAL WIT

Will Mahoney, comedian, who has for the past three years featured in George White's "Scandals," has returned to the fold which schooled him—Keith-Albee vaudeville, and headlining at B. F. Keith's this week.

"And," said Will in his first interview, tipping his derby on the back of his head, "there's no place like vaudeville. I'm glad to be back again. It is harder work than revue, but it is gratifying work. I've been waiting to get back to vaudeville to try out some new ideas. Vaudeville is always ready to let me experiment. I'm working out a stunt right now—it necessitates studying voice, and who knows, I may develop into an operatic star, and if I don't, I think I'll have a good laugh for vaudeville."

Most of Mahoney's present vaudeville act is new material. His dances and songs, both of which he composes himself, are gems of Mahoney genius.

Although low comedy happens to be his medium, Will Mahoney is as genuine an artist as one who wields a brush or chisel. He even has, notwithstanding the invariable black derby, worn slightly to the back and side of the head, that kind of far away and detached gaze which one generally connects with the great. Of course, he may merely be computing his income tax, but he has the appearance of one engaged in hatching momentous plans.

He is a natural wit, and to the God-given ability he has added technical knowledge intelligently used. The difficult art of conveying ideas and emotions by means of gesture and facial expression is, perhaps, Mahoney's forte.

Here They Are.

Remember the famous Floradora sextet? You'll see them, just twice as beautiful and peppy as the originals, in "Casey at the Bat," Wallace Beery's latest Paramount production, opening at Loew's Palace today.

SIXTH MONTH FOR PLAYERS

World Dancers revue will mark the sixth month of the Strand Players. Irvin B. Hamp still heads the cast and is responsible for the comedy. Lew Lewis, Earl Root, Billee Lamonte, Rene Vincent, Bud Brewer, Tom McTwiggan and Ruth Adair ably support in the comedy sketches.

Many musical scenes and ensembles will be lead by Mary Deery and Tereta Sheaffer. Among the high lights are seen "The Charity Bazaar," "In Tulip Time I'll Come Back Home to You," being written by A. J. Manvell and Harry Manvell, of the Strand orchestra. "Lord Help a Sailor on a Night Like This," "I Need Lovin,'" and the novelty finale, also written by the Manvell brothers, entitled "World Dancers," which will interpolate the different dances of the nations, with Grant and Adair, introducing "Ireland;" Earl Root and Billee Lamont, the dance from Vienna, "The Merry Widow" waltz; Lew Lewis, "Russia;" Mary Deery the Charleston, and Tereta Sheaffer in the original Black Bottom.

Lew Lewis, known as the singing comedian, will render "Give Me a Smile," with the words and music written by O. J. Ratto, of the Loew's Palace theater.

The screen attraction for the entire week is the screening of a first time shown Universal Jewel production, "Down the Stretch," telling the story of the race track life written by King Baggot, with Marion Nixon and Robert Agnew in the leading roles.

Arthur Manvell's music and the usual comedies and news reels shown at matinee only.

Settles Love Affair.

The things the world war did to civilization are countless. In "Laff That Off" it is made an incidental agency to settling a love affair between three young men and one young woman, which is whittling a great chunk of history down to an insignificant point. But that's the liberty that farce writers can take. The piece opens the new season of the National Players Monday night.

BIBLE THEME OF PICTURE AT RIALTO

Belle Bennett is starred in "The Fourth Commandment," a gripping drama of mother love, the feature picture at the Rialto this week, quite apropos today—Mother's day.

Crowded with sensation crises and seething with the drama of real uncolored life, it is said to carry a message that smashes home.

The story, in brief, has to do with the Grahams, a prosperous family left practically penniless by a fire in their city. The once prominent and wealthy Mrs. Graham keeps a boarding house to keep her son Gordon in school. Gordon loves Marjorie Miller, a daughter of a family made prosperous by the fire, but the match is frustrated by her parents. Later, Gordon works in an architect's office, and marries Virginia, a stenographer. Sonny, their son, is 4 when Virginia's jealousy of her mother-in-law's share of Sonny's love and the temptation to gain luxury prompts her to leave Gordon.

Her parting words: "Either she goes or I go," live to return to mock and jeer.

Virginia runs away, taking Sonny with her, to become the mistress of Stoneman, a wealthy business man. Years pass, Sonny has grown into a youth in his twenties. Stoneman has become neglectful. He is unfaithful, gambles heavily, and eventually is arrested as an embezzler. Virginia is left penniless and comes to live with Sonny and his wife and finds herself in the same position in which she placed Gordon's mother years before. Unable to bear it she leaves.

Time again passes and the surging climax wherein the tangled threads of life bring Virginia, Sonny, Marjorie and Mother Graham together makes "The Fourth Commandment" one of the greatest stories of mother love.

Lou Zoeller and Janet Bodwell, song writer and the world's smallest prima donna, are the stage feature. Zoeller is the author of "I Ain't Givin' Nothin' Away," "Hey, Whatcha Got On Your Hip" and other popular Broadway hits.

Rox Rommell, conductor of the Rialto orchestra, will present a novelty arrangement for the overture, entitled "Ask Me Another?"

From the Manvell Boys

The Manvell Brothers, who have written many a lyric and melody in the past, have again put forth a united effort in the Strand Players revue, "World Dancers," now showing at the Strand theater.

Arthur and Harry, as they are more familiarly known around town, are contributing three big numbers in this revue which are the opening; "Charity Bazaar," the picture number, "When Its Tulip Time, I'll Come Back Home to You," and the dancing finale, "Dancing 'Round the World."

Harry, who also arranges all the Strand production music for orchestra, will make special arrangements of these numbers for this occasion.

Mostly Strangers.

Plays announced for the first ten weeks of the National Players' season show that most of them have not been seen in Washington heretofore. One of those familiar to all audiences is the especially happy revival of "Peg o' My Heart," wherein Leona Powers promises great things.

'BETTER 'OLE' HEADS BILL AT METRO

Crandall's Metropolitan theater will again offer one of the outstanding photoplay productions of the year, beginning this afternoon, when the foremost feature of its new bill will be the Warner Brothers' ten-reel production of "The Better 'Ole," starring Syd Chaplin. This feature comedy, which is continuously interesting and hilarious, was adapted from the stage play by Bruce Bairnsfather and Arthur Eliot based on the war cartoons which brought fame and fortune to Bairnsfather. Syd Chaplin appears to the life in the role of Old Bill, the professional soldier of the British army, and Jack Acroyd is cast as his buddy of the trenches, Alf. The plot is a substantial one, despite its numerous comic ramifications and depicts in vivid fashion the manner in which Old Bill, the star blunderer of the entire allied forces, succeeded through his own awkwardness in apprehending a clever German spy masquerading as a British major.

It is remarkable that a ten-reel feature comedy with such a wealth of action as "The Better 'Ole" brings to the screen should have but one feminine player in its cast. This, however, is the case, Doris Hill being the only actress pictured among a brilliant coterie of male character delineators, led, of course, by Mr. Chaplin, whose impersonation of Old Bill is perfection itself, and including among others Harold Goodwin, Ed Kennedy, Charles Gerrard, Jack Acroyd, Kalla Pasha and others who bring a fine note of realism to a drama having its locale almost entirely in the front-line trenches bordering No Man's Land or in rest billets immediately back of the lines in France.

"The Better 'Ole" was directed by Charles F. Reisner, more familiarly known as "Chuck," who by the skill displayed in the recreation for the camera of the salient features of the Bairnsfather cartoons has placed himself among the foremost directors in silent drama. The settings and accessories are absolutely true to life and the photography is such as to lend an effect of reality to every scene flashed upon the screen.

The special vitaphone presentations will be George Jessel in a humorous monologue and Irving Berlin's ballads, and "The Rollickers" an excellent male quartet appearing in a metropolitan clubroom scene and singing comic and popular songs with piano accompaniments. Neither of these has heretofore been seen and heard in the National Capital through the medium of vitaphone. Mr. Jessel, it will be remembered, was introduced to the stage by Gus Edwards and has become one of the foremost of our younger stage and screen comedians.

"ROOKIES" OPENS TODAY AT COLUMBIA

"Rookies" a new Metro-Godwyn-Mayer farce comedy, opens at Loew's Columbia theater today. Karl Dane and George K. Arthur, two inimitable comedians, are introduced as a team in this farce, and it is said that between them they manage to keep the audience in an uproar from the beginning to the final fade-out.

"Rookies" tells an exceedingly amusing tale of life in a citizens' military training camp. Dane has the role of a hard-boiled top-sergeant, whose rival for the hand of Marceline Day is a scrubby young private played in inimitable fashion by George K. Arthur. The warfare between these two is carried on through scenes of alternate laughter and terror, as many episodes take place in a runaway balloon above the clouds.

Cooperation from the United States government in staging this production has made possible an authentic and graphic background of military life in the training camp. The story is from the pen of Bryon Morgan and was directed by Sam Wood.

Supplementary features on the Columbia program are Pathe News, Magazine, comedy and Leon Brusiloff's music.

LONG LIST OF PLAYS

Channing Pollock's latest success, "The Enemy," which has not reached Washington, will be the second offering of the National Players' third summer season. It will follow the opening attraction, "Laff That Off," which opens this Monday night.

"The Enemy" is not a war play, although it deals with a love story closely connected with the great war. Its scenes are laid in one room; there are no trenches nor battles. Instead the piece presents a tender love tale, back of which is hidden a protest against the futility of all sorts of hatreds, racial and religious—the sort of interesting warning that Pollock brought out so emphatically in "The Fool."

For the succeeding ten weeks, in the order named, the National management will offer the following comedies:

The Hudson theater (New York) triumph, "Alias the Deacon," first time in Washington.

A. H. Wood's mystery drama success of the last season, "The Ghost Train," still running in Boston. First time here.

"The Butter and Egg Man," the comedy which elevated Gregory Kelly to stardom.

"Pollyanna," called the sweetest play ever staged in America.

"Easy Come, Easy Go," Otto Kruger's big success of the Biltmore in New York. First time in Washington.

Laurette Taylor's greatest success, "Peg o' My Heart."

Another big-city hit for the first time here, "Love 'Em and Leave 'Em," by the "Americanese" poet, John V. A. Weaver.

"The Patsy," a homely comedy of uproarious laughter.

Ina Claire's hit of two seasons, "The Last of Mrs. Cheyney."

"If I Was Rich," the comedy which took Joe Laurie from vaudeville to stardom.

There are still choice seats for evening performances and season reservations for these can be made at the box office without extra cost.

Sure and Salubrious.

Kathryn Givney's first success of a full season is her identification with the National Players, opening their season Monday night. Following a tour in Europe last summer, Miss Givney cast her lot with three productions during the winter, all of which measured some levels below successes. Stock, she says, is sure and salubrious.

Attractions in the Amusement World

Footlights and Shadows

By JOHN J. DALY

IF ever a sorry season came to harass the theater, this drawing to a close wins the laurels, or the bay leaf, or the brown derby, or whatever it is dilettanti place upon the brow of the misfit and the unworthy. It had, of course, several outstanding spots and high lights; but, all told, too few.

From the time the curtain went up on the opening season, in late September of last year, with the four Marx Brothers romping round the stage of the National, until Eva LeGallienne and her Civic Repertory Company carried it out on their backs from the same stage last night, many catastrophes took place on the banks of the Potomac. Usually, theatrical seasons in Washington extend from September until June, a 40-week run, but the season just gone into the discard contented itself with 32 weeks. Then there was only one house that lasted that long—the National. Poli's had its ups and downs from the very start and remained dark one-third of the time. The Belasco fared somewhat better than its Shubert sister, losing only four or five weeks through cancellation or nonbooking. In this time, however, it had the somewhat doubtful honor of housing the world's worst play, "The Arabian Nightmare," and a couple of others that ran close second.

In a season of 32 weeks, at least a dozen good plays could have come along. Without benefit of scrap book or newspaper file, or the records of house managers, it is doubtful if the average theater fan can name five outstanding successes. Going backward, Eva Le Gallienne and her Civic Repertory Company brought a refreshing note to the National; sort of taking the bad taste left in the mouth from the previous attraction, "The Night Hawk." Over at the Belasco, Mr. George Arliss, on his second return to the city in John Galsworthy's exceptionally fine play, "Old English," performed the laying on of hands in that sanctuary, profaned earlier by what almost amounted to a sacrilegious melodrama-comedy, "The Heaven Tappers," which not only cried to heaven for vengeance, but got it some days later in New York, after its premiere here.

There, then, are two outstanding weeks in the local theater. Previous to that, the high light on the horizon had been the all-star cast presentation of Pinero's comedy, "Trelawny of the Wells." Incidentally, this particular production proved that fine performances pay. The box office receipts for the week at the National rang up a total of $37,104.00. This breaks the record for all time in the nation's Capital. Never in the history of the theater here or anywhere else, playing at the same comparative admission fee, has a straight theatrical troupe garnered in so much golden coin. There was a time in the same season when a musical comedy, with a highly touted star, approached the record and came within $100 of equaling it; but that, again, was musical comedy and musical comedy always draws to great crowds in Washington, Baltimore and Philadelphia.

Ethel Barrymore, after searching many seasons for a successful play, came into the National in midseason with a manuscript from the pen of Somerset Maughan, the English dramatist. This play, "The Constant Wife," immediately registered and went from its premiere on E street to a record run on Broadway. It was the best play that Miss Barrymore had brought to the boards in some time and, judging from what took place in New York, there is another year's run in it if she has not already tired of the part, or her managers made other arrangements.

After Miss Barrymore came with "The Constant Wife," little Helen Hayes, a Washington protege, brought from a long New York run the Barry play that had raised her to stardom, "What Every Woman Knows." This, undoubtedly, approached the house record at the Belasco, unless that mark was shattered by the ribald comedy of Robert E. Sherwood, which had previously occupied the stage there, "The Road to Rome." Once noised about that it contained certain passages and anecdotes and exclamatory phrases somewhat foreign to the spoken stage, it ran riot. Its sponsors took away enough cash to give it a great start on Broadway, where it is still running.

Earlier in the season, Bertha Kalish, who later romped in with a terrible dramatic effort called "The Riddle: Woman," came through with one of Sudermann's realistic plays, "Magda," and scored quite a triumph. The revival in which she afterward toured the country was started here and the great reception given Mme. Kalish encouraged her so that she had no difficulty in holding out through the strenuous demands made by a series of one-week, half-a-week and one-night stands across the country, going as far as the Western coast.

George Kaufman and Marc Connelly, who, when they collaborated, proved to be among the best of the young playwrights, coming across with such outstanding successes as "To the Ladies," "Beggar on Horseback" and others, each brought in separate wares this season as they had done the previous year. Kaufman's play of the year before and Connelly's "The Wisdom Tooth" went rather well, but their singleton efforts of the current season were met with frosty reception. Kaufman's play "The Good Fellow," which had its start at Poli's, with Jack Hazzard in the title role, went flooey, though it should have fared better for certainly here was a theme that struck home. It had to do with the great national character developed in this country, "the jiner." As in some of the earlier Kaufman comedies, this play pivoted around a point that came to be the moving comedy note of the whole play—an initiation scene in a lodge room. While this was holding the mirror up to nature, reflected within some of the similar halls throughout the country, the brothers who wear the funny little hats and costumes on parade did not take kindly to a take-off on themselves and Mr. Kaufman and his play hot-footed it off Broadway. Likewise, Mr. Connelly's little travesty on an erstwhile national character, the man who once entertained millions throughout the country by his soap box oratory and forensic powers in front of the little red-top wagon shows, went down in the season's crash. Billed under the title, "The Wild Man of Borneo," Connelly's play opened at the Belasco with a native Washingtonian playing the leading role, Mr. Frank McCormick, who originated one of the dumb detectives in the original company of "The Gorilla," doing a remarkable piece of character creation in his vivid portrayal of Dan, the medicine man. While there were a lot of fireworks and fun and various other concomitant attributes to the play, nevertheless, it lacked a firm underpinning and fell of its own weight. These were just two of the many that came to grief on rocks hidden or unhidden in these theatrical channels.

Alice Brady, whose brother, by the way, did his first big production work with "The Road to Rome," following the footsteps of his father, appeared in a play called "Lady Alone." An unhappy ending probably proved the death knell of this play, though it did have a short session on Broadway. While the play was here in the making, there was debate pro and con by the leading player, the playwright, the producer and the director—wonderment whether the American people would stand for the unhappy touch that made a tag for the play's ending. It was a known fact that the star herself did not like the role any too much, but saw some possibilities in the play and many people thought that Alice Brady did not give herself entirely to the script; that she did not get all out of this role the part called for, or failed to realize its possibilities. At any rate, another piece of wreckage was left along the shore.

Since the Bradys, sister and brother, were having such tie-ups in Washington, and recalling the visit of Helen Hayes in one of Sir James Barry's delightful comedies, it was natural that the elder Brady, William A., should bring in the fourth member of the family in a Barry play, "The Legend of Leonora." Some 22 or 23 years ago, the illustrious Maude Adams played this same part—when Maude Adams was Maude Adams. Though the perfect portrayer of Peter Pan and other Barry characters scored success after success in various roles, she came a cropper with Leonora. Old timers claim that the play was entirely too light even for such an ethereal being as Miss Maude Adams. Therefore, when Grace George had a try at it, all New York as well as Washington watched. There was rather a keen interest in this to see just what Grace George might make of something which proved just a bit too hard for Maude Adams. Those who saw the original performances of Maude Adams and who journeyed here to watch Miss Grace George in the same role claim that the version rendered in the year of our Lord 1927 was done on a scale just as noble as the previous performance, with the further attraction that it had a keynote of buffoonery as well as burlesque, lacking in the original. If anything, this should have carried it on the wave of prosperity since it bolstered a recognized weakness in the script. Unfortunately, it did nothing of the kind and after a bit of shilly-shallying in New York, Grace George and her attempt at the resurrection of the lamented Leonora vanished, the one to her country estate and the other to the storehouse.

Outside of the perennial successes "Blossom Time," "Rose Marie" and the Winthrop Ames revivals of the Gilbert and Sullivan operas "Iolanthe" and "The Pirates of Penzance," poor old Poli's might as well be ruled out right now. The National had one other stalwart offering in Otis Skinner's revival of "The Honor of the Family." This occasion recalls the death of Billy Fowler, manager of the National for many years.

Though Sherwood's satirical comedy "The Road to Rome" had a predecessor in Italy when it came in the form of a translation to the American boards under the guidance of Lional Atwell, it went down to defeat, packed up immediately and struck for the storehouse so that, glancing back over the Belasco's career, the only thing of moment, with even that ending unsuccessfully in New York, was E. H. Sothern's appearance in "What Never Dies." David Belasco, who brought this work in, introducing Miss Haide Wright, an English actress, had previously produced a few melodramas of note, one, "Lily Sue," that brought to stardom Beth Merrill, but even this went by the boards later in New York and there was therefore only one great outstanding success on the Belasco boards this current season—casting aside revivals and return engagements of Broadway success. Frank Reilly brought "Pickwick" into Washington for its premiere here on the boards of the Belasco—a play built by himself and Cosmo Hamilton out of the remarkable "Pickwick Club Papers," written by Charles Dickens. Mr. Reilly gave to the American stage one of the most beautiful productions of any season. Though it was met with misfortune in the way of scenery cut too large for this stage, and though it was not in its final, perfected form, it yet linked in this mass of material a beauty that could not be hidden, no matter how much weight of words or works were thrown over it. It had the fire of inspiration and the spark of genius burning down in it somewhere and they just had to come to the surface, as they did later in Philadelphia, where the play ran for an indefinite engagement. Certainly the play will be brought back to the boards next year with John Cumberland in the role he created here, the perfect Mr. Pickwick.

So went the season—a short one and a merry one in many ways; but, all told, a sorry and sometimes sad spectacle.

GEORGE JESSEL, Vitaphone star at the Metropolitan.

GEORGE LYONS, harpist and singer at Loew's Palace.

Vitaphone and Ochestra To Alternate at Met

The original vitaphone score for the Warner Brother's production of "The Better 'Ole" at Crandall's Metropolitan theater will be utilized during the local engagement although in a distinctly novel manner. "The Better 'Ole," based on the war cartoons by Bruce Bairnsfather and adapted from the subsequent stage success by Bairnsfather and Arthur Eliot, is the second Warner Brother's production to be accorded full orchestral accompaniment by vitaphone and will be presented at the Metropolitan at the customary scale of house admissions. Instead of confining the musical accompaniment of "The Better 'Ole" to the vitaphone score played by vitaphone, as was done during the engagement of John Barrymore in "Don Juan," "The Better 'Ole" score will be played alternately by the Metropolitan Symphony orchestra under the conductorship of Daniel Breeskin and vitaphone. By this is meant that the Metropolitan symphony will play its regular sessions with vitaphone supplying the relief intervals and affording the full orchestral accompaniment during the period when the house orchestra is not in the pit. This is an innovation which has never before been attempted and entails as perfect synchronization by the Metropolitan symphony under Mr. Breeskin's leadership with the pictured action on the screen as that perfected by vitaphone, which will reproduce the orchestral accompaniment afforded by the vitaphone symphony conducted by Herman Heller. This original vitaphone score incidentally is one of the most comprehensive and most skillfully compiled of any that has ever been assembled. By this arrangement complete orchestral accompaniment will be provided for "The Better 'Ole" from the opening performance until closing of the theater at night.

Wallace Wants To Wear "Civies"

Wallace Beery hasn't worn a suit of civilian clothes before the camera during the last two years.

Following is the list of productions in which he has appeared, with the costume he wore.

"Rugged Water"—life-guard uniform.
"The Pony Express"—tramp's rags.
"The Wanderer"—costume of 200 B. C.
"Behind the Front"—doughboy khaki.
"Old Ironsides"—sailor's outfit.
"We're in the Navy Now"—gob's blue.
"Casey at the Bat"—baseball player's costume.

The last named opens at Loew's Palace today.

Fast Work.

How fast does word-of-mouth news travel?

Some startling statistics were recently disclosed when five children were invited to witness the filming of a baseball game for Wallace Beery's starring comedy "Casey at the Bat."

On the following morning, less than eighteen hours later, 2,000 youngsters gathered outside the ball park awaiting the company's arrival to continue production work.

Supporting Beery in "Casey at the Bat," which opens its local engagement at Loew's Palace today, are Ford Sterling, ZaSu Pitts and Sterling Holloway.

Vincent Brings New Orchestra

In announcing Vincent Lopez and his reorganized Casa Lopez orchestra, one of the most famous recording, broadcasting and theater orchestras in America, as chief feature of this week's bill at the Earle theater, the management wishes to emphasize the fact that this is not the same personnel nor the same act which Vincent Lopez has previously presented in the Capital. Vincent Lopez will conduct the engagement at the Earle in person, contributing his distinctive pianologue to the programs rendered and will offer a new and handsomely staged interval of modern syncopations and adaptations of the musical classics never before heard in this city. The engagement of Lopez and his Casa Lopez orchestra of New York was made for the reason that it offers an entirely new period of diversion from that which has heretofore been associated with the same name. This has been hailed by music critics and amusement lovers wherever heard as the greatest aggregation which Mr. Lopez ever has assembled and personally conducted. The engagement at the Earle is limited positively to a single week and the usual scale of prices will not be increased despite the fact that this is the most costly offering of the Earle's current season.

Again in Uniform.

For the first time since the filming of "The Big Parade" Karl Dane and Tom O'Brien are to be seen together in a film production. Both have prominent roles in "Rookies," but this time the background is an army of peace. Both have the roles of sergeants at a citizens' military training camp. The picture opens today at Loew's Columbia.

Additional news of the theater will be found on page 4 of this issue.

Echoes of the New York Stage

By ROBERT BELL

THE old Metropolitan Opera House, soon to make way we are told to a more modernly decorated building, has housed some of the greatest artists of our times. Toscanini conducted there before fights ensued and he left us to take care of LaScala at Milan; it was there Caruso received his greatest triumphs; there Melba made the oldest people of her generation forget the magic of Jennie Lind; there Schumann-Heink and Matzenauner made Wagner appreciated even at a time when the general world clamored for Puccini and Italian opera; it has been generous on occasion to new talents—Marion Talley, the singer; Adolph Bolm, the dancer; Joseph Urban, the scenic designer it recognized—while "Sky-Scrapers," an experiment in combining music with structural setting and color for the purpose of expressing the tendencies of a jazz age and "Henchmen to the King," the beautiful lyric drama by our own Edna St. Vincent Miller with music by no lesser an American than Deems Taylor, were played enthusiastically and received from the critics their dignified commendations.

* * *

Nor is its record of achievements only in the field of opera: great drama has been played there. When Eleanora Duse returned to America before death was to claim her for his own it was the Metropolitan that first welcomed her; and it was there that she received the seemingly unending cheers that kept this old, beautiful, frail woman standing motionless for several minutes before she could speak her lines, and the glorious timbre of her voice make atonement for the loss of Caruso, Melba and those that have gone before.

So in some respects this old house, despite the fact that Roxy's "Cathedral of the Motion Pictures," makes it in size and gaudiness no longer a thing of awe, it is still a temple appropriate for Margaret Anglin to enter and play therein the majestically austere "Electra," of Sophocles.

I do not pretend that artistically this red-plush gilded building is fitting setting for "Electra." Despite its size it must represent even to the most uninitiated the stuffiness of the elaborately stiff art of the nineties. Its formal array of boxes need to be filled with bejeweled dowagers, the orchestra stalls suggests snobbishness, the plebians are kept in the galleries or made to stand—one has a definite sense of artificiality of make-up, which is not that which is most desirable for the conveyance of Greek drama.

While waiting for the gold curtains to part last evening I recalled other theaters that I had seen where "Electra" had been played, and probably played greatly. I remembered the old Roman theater at Syracuse where I had seen Signora Celli and some Italian actors play "Antigone" on a golden afternoon. As the play approached its end the sun dropped and the shadows broadened and deepened, keeping time as it were to the inevitable beat of the tragedy. When the play was over Signora Celli received an ovation, the audience rose to a man and rushed down to the stage to do her homage, one that she certainly deserved though it seemed to me most assuredly that had she played her great scene not in the semidarkness but upon a stage brilliantly illuminated with artificial lights focused upon her she would never have produced upon us so thoroughly the magic of her art. But as it was she, her body and her voice had melted into the evening and had become one with the mystery around her. She, true artist, realizing the significance of her setting had made use of the great shadow that descended upon all, vitalized it and made it indeed the ominous shadow of the soul of death and the heart of tragedy.

* * * *

Nor could I forget Taomina, loveliest spot on earth, and the theater that the Greeks had built there, where once at sunrise a fine American actress had stood upon the stage and had recited for me alone the incomparable choruses from Euripides' "Trojan Women." In Sicily, too, high in the hills near Segesta, I climbed one day to what must have been one of the "Little Theaters" of the Greeks, for its auditorium seats rising tier after tier could not have held more spectators than many of our theaters today.

On one of these seats, in excellent preservation, I sat, and from it could see beyond the stage an expanse of a hundred hills and rolling valleys far below. The country, once rich in vegetation and splendorous with white cities, was now barren, but the changing colors of the soil, the dark green bushes of the cactus, the lighter green of the scattered and rather meager vine groves, the soft undulations of the straw and rusty-colored hills, with the vivid sunlight dancing over all, was still beautiful beyond words. Theatrical art must have been real, there, played before such a background. Surely, drama would have to have been poetic there, and vital, and very grand. I tried to imagine any number of plays I had witnessed the winter before in the stuffy theaters of our modern cities, and in vain could I people this stage with the petty, shallow personages of the average drama of today. The breeze from the hills, coming straight to me from the blue Mediterranean, swept them away, and through their departing ghosts I saw remain the splendid, vigorous creatures of Sophocles.

As it is difficult to imagine some modern play of triviality at a Greek theater, a Greek play is out of tune with the plush snobbishness of the opera house. But a thing that is great will stand and can not be utterly downed. "Electra," with "Hamlet," most famous of all tragedies of vengeance, is great and the production presented by Miss Anglin last night caught, as I remarked before, its austere majesty.

* * * *

Will you believe me when I tell you that throughout the two hours it took to relate its story, two hours without a single intermission, not a sound was heard in the red plush auditorium save the voices of the actors speaking the melodious lines of a poet of a past age? Though several of her players were little better than adequate, though all of them needed more training, though the direction was hardly inspired, the soul of the play was captured and we, dowagers, gallery occupants and standees, were held spellbound. Of course it was Miss Anglin's own performance that did this chiefly. Her voice, not beautiful itself, is an instrument that can none the less project beauty: it can be cold or warm as the meaning or lilt of the lines demands; it has both gentleness and power. Her body, large today, moves with the grace of a dancer charged with a dramatic vitality few dancers possess. She seemed to me the most perfect representative of Greek art that this age can offer; perfect because it makes no attempt to be "modern" and never falls into the category of "old school." All the passion and terror of the play is there developed fully and without fear;—it's sweetness is there as well. I found truth in her acting, truth that has nothing to do with petty naturalness which is the goal toward which so many of our weaker actresses are striving, but truth which underlies and is the inner motive which controls our outer actions and our deeds.

* * * *

These few words on Greek drama suggest that I mention to you a dance recital given the other Sunday by Anna Duncan, a disciple (the only one I believe now in this country) of the great Isidore. When Miss Duncan attempted, as she did in some of her numbers, to follow a different school from the one in which she has been brought up she lacked the depths and creative imagination of some of our other artists of the dance; but when, as in the Schubert waltzes, she held to the traditions of her great teacher she was "a joy forever."

This tradition is that the dancer should return to the Greeks for inspiration. That is to say that she should return to nature. To do this she does not need to train herself by unnatural stretching exercises for she is not to be a gymnast, needs merely enough training to give her a full development of a healthy normal body that the dance may express through her the healthy joy of life. Her art too, like the art of the Greek play, is for the out of doors. I could imagine nothing lovelier than to see Miss Duncan dancing on some sunlit field of flowers with primeval trees for a background and the blue sky of heaven for her roof. Even in the theater she was able to expound the theory that what is beautiful in art is all that is moral and healthful, that movement is evolved through keen natural sequences, that all of us without abnormal strain or fatigue could express through the dance the simple joyousness which should be at the root of all living.

* * * *

To return from theories of Greek art, to come down from the hill of Parnassus is no easy matter, but I am under some obligation to say a word to you at this time about Miss Jeanne Eagles who is playing in "Her Cardboard Lover" at the Empire theater.

It will be unnecessary for me to tell you about this farce-comedy of Jacques Deval as it played in Washington, with Miss Laurette Taylor in Miss Eagles' part before it was seen on Broadway. It is a pity that I did not see Miss Taylor in the part, for it might be of some interest to you if I could make comparisons between her performance and the one now being given by Miss Eagles. I understand that in Washington it was Mr. Leslie Howard who carried off the laurels from the show and when the play was presented here in New York it was that actor who received the chief ovation on the opening night. Proving, it seemed, either that Simone is no part for a would-be star or that Mr. Howard is a surprisingly excellent actor. Finding a medium between these two extremes might give us the right answer.

If my memory is correct I first saw Miss Eagles, a creature of frailty loveliness, in a play called "Hamilton," which Mr. Arliss produced without great success. She is still lovely though the five years in "Rain" have somewhat changed her frailness. She has become a clever technician, playing with a robustness that at moments becomes burlesque. Mannerisms have appeared, mannerisms of voice and gesture, which at times are startling. Yet her sense of comedy, overdeveloped at times though it may be, is infallible. She is alive as some little animal is alive and through that sheer vitality she attracts us, keeping the play going at a high pitch throughout the evening, and helping to make "Her Cardboard Lover" Deserve the success it has become.

Mother-Manager.

Leona Powers, now leading lady of the National Players, is the Elsie Janis of the stock business in that her mother manages all her affairs, helps design her costumes, listens painstakingly to her private rehearsals and is never away from the theater when Leona is playing. They get along like two flapper pals.

BRINGS MUSIC TO HAMLETS

Music, in the form of an orchestra, will soon be one thing that even the smallest hamlet will never be without, says Vincent Lopez, director of the famous Casa Lopez orcnestra, which will be at the Earle theater this week.

"Ten players today can get the volume of sixty players of other days," explains Mr. Lopez. "Somebody has recently computed that one barytone saxophone is equal in sonorous sound to a section of nine or ten cellos; that one alto saxophone equals sixteen first violins or twelve seconds; that one tenor saxophone equals eight violas.

"Jazz players have become so adept at handling their instruments that they almost make each one do the work of two. I have seen one man in the course of an evening play as many as twelve instruments, including three saxophones, three clarinets, the oboe, the octagon, the heckelphone, the xylophone and bagpipes.

"The possibilities of the wind and reed instruments have scarcely been scratched. In perhaps ten years, composers will begin to write for these instruments and the old style theater orchestra of the past will be replaced by a new combination of wind and reed. People will get over the idea, too, that they can learn to play a saxophone in a few months. Before very long, the saxophone is going to be regarded as a legitimate instrument."

Ford Sterling, having returned from Paris, where he was "stranded" with Bebe Daniels, assumes the role of a hard-boiled, big-league scout in Wallace Beery's new baseball comedy, "Casey at the Bat," the feature screen attraction at Loew's Palace this week.

The House of Recognized Pre-eminence
Loew-Stanley Company of America
CRANDALL'S
METROPOLITAN
F Street at 10th
Sunday, Doors Open at 2. Daily, 10:30 A. M. to 11 P. M.
BEGINNING MAY 8th
Bruce Bairnsfather's War Cartoons and Play Converted Into Ten Reels of Hilarity With a Genius For a Star
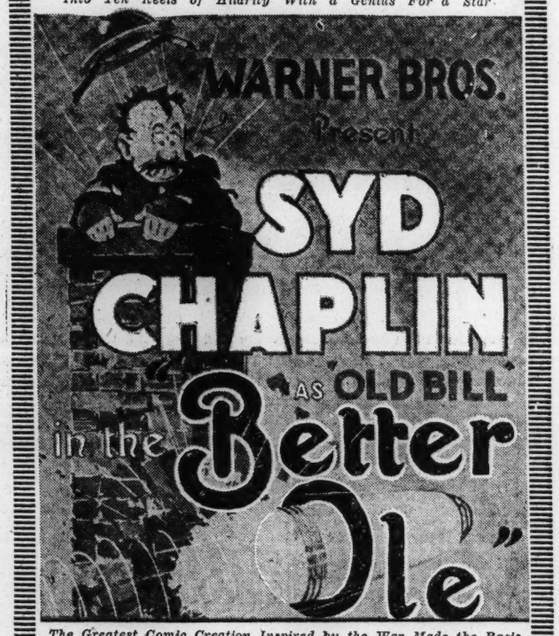

The Greatest Comic Creation Inspired by the War Made the Basis of an Amazingly Funny Picture That Lays Down a Continuous Barrage of Laughter, Generously Contributed to by Jack Ackroyd, Ed Kennedy, Doris Hill, Chas. Gerard and Hosts More Directed By Chas. Reisner
$2 ON BROADWAY—REGULAR PRICES HERE
VITAPHONE
GEORGE JESSEL
Popular Young Comedian in Humorous Monologue and Songs
THE ROLLICKERS
Club Scene With Male Quartet and Piano Accompaniment
EMBROIDERY
World Survey—Original Vitaphone Score—Prelude
Vitaphone Accompaniment Sunday, 5 to 7:25; Daily, 11 a. m. to 2:30 p. m., 5 to 7:25 p. m. Metropolitan Symphony and Vita Alternating Sunday, 3 to 5 and 7:25 to 11 p. m.; Daily 2:30 to 5 and 7:25 to 11 p. m.
DANIEL BREESKIN, Conducting
WASHINGTON'S FINEST ORCHESTRA

LITTLE THEATER The Motion Picture Guild
Between F and G on Ninth Street.
Continuous, 1 to 11. Today at 2:30
UFA PRESENTS
"CHAINED"
A stirring drama of an unusual love—based on the life of Rodin.
"Chained," like "The Captive," is a story of psychological conflict. Its superbly drawn honesty and beauty stamp it as one of the finest films ever sent to us by the master craftsmen of UFA.
Will Rogers in "Big Moments From Little Pictures"
First Colored Pictures of the Aurora Borealis. | Another Guild Super-Production.
MUSIC BY LITTLE THEATER TRIO

By Popular Demand
HOFFMAN & HASKINS
Will Present Their
Kiddie Review of 1927
For Three Performances at
PRESIDENT THEATER
Fri. Ev., May 20; Sat. Mat. & Ev., May 21
Tickets on sale at 1141 Conn. ave., phone Fr. 8119, or at theater starting May 19. Prices, Eve., 50c to $2.20. Mat. 50c to $1.65.

B. F. KEITH'S
KEITH-ALBEE VAUDEVILLE
The World's Greatest Artists Exclusively
Beginning Sunday Matinee at 3:15
Why be serious WILL MAHONEY ?

EXTRA ADDED ATTRACTION
Vaudeville's Youthful Producers
JEANETTE HARRY
HACKETT & DELMAR
In Their Sixth Annual Revue
"LUXURIES"
Beautiful Girls, Costumes and Settings
SPECIAL FEATURE
The Musical Comedy Highlights
SIDNEY MARION & GENE FORD
in "DIVERTISSEMENTS"
JOHNNY HYAM
Playing Pranks With Webster
GEORGE DORMONDE JACK
"Scientific Nonsense"
W. B. GROH and HIS PIANO HOUNDS
With GEO. LA ROWE
THREE VAGRANTS
Merry Singers and Musicians
"COLOR POEMS"
Visions of Beauty
Aesop's Fables, Topics of the Day, Pathe News Weekly
TWO COMPLETE DE LUXE SHOWS DAILY 2:15 AND 8:15
PHONES: MAIN 4484, 4485, 6838

CARL LAEMMLE Presents The 4th COMMANDMENT
RIALTO
Now Playing
A New Show Starting Every Saturday
With BELLE BENNETT Supported by An Unusual Cast
AN EPIC OF MOTHER LOVE, TRUE TO LIFE AND SEETHING WITH SENSATIONAL SITUATIONS!
A Monumental Picture For Your "Mother's Day" Entertainment
There is the love of the older mother for her son which arouses the jealousy of the son's wife, who leaves her husband's home and seeks relief in a "good time" and all that money could buy, and found the price she paid was too high

ON THE STAGE
LOU ZOELLER and JANET BODWELL
Song Writer and the World's Smallest Prima Donna in "SONGS OF THEIR OWN"
RIALTO GREATER ORCHESTRA
ROX ROMMELL, Conducting
Overture: "Ask Me Another" —An Innovation
Comedy, "Buster's Frame-Up"
International News

Chats on Stage and Screen Folk

MOVIE GRAPHS

By FELICIA PEARSON.

NOT since the civil war has the region of the Mississippi valley known such misery. But, according to the newspapers, the theater and motion picture houses are staying open in all the towns where it is humanly possible to do so. With homelessness and disaster everywhere, the theaters are facing ruinous losses. Still they stay open.

There is a theater in Clarkston, Miss., called the Marion, which has not missed a single performance, although the town is covered with 2 feet of water. In Vicksburg, Miss., the business district is entirely flooded, but all the motion-picture houses are still open. Best of all, there is a theater at Pine Bluffs, Ark., called the Saenger, which is still doing business. Its patrons paddle up to it in skiffs or on improvised rafts, poling with broom handles!

A stricken multitude, derived of most of life's necessities, turns to life's "flickers." Sitting high and dry, it is hard to imagine this. Yet, on second thought, a picture or a play would be a welcome diversion.

"Let's go and see a show and forget about it." A soggy and miserable crowd can sit in a small theater and forget themselves and lose their troubles for an hour or two. Now that's doing a feller a kind turn.

* * * *

Who's the richest man in the show business in America? First you'd say William Randolph Hearst. That wouldn't count, because, in spite of his hand in the show game, Mr. Hearst is primarily a publisher. Then you might say Marcus Loew, Lee Shubert or Joseph Schenck. Wrong, all wrong. A list has just been made public entitled: "Estimated worth of America's richest showmen," and who do you think heads it? John Ringling, of Ringling Bros., Barnum & Bailey. Here's the list. John Ringling, $60,000,000; Henry W. Savage, $40,000,000; Adolph Zukor, $40,000,000; Marcus Loew, $35,000,000; Lee Shubert, $30,000,000; William Fox, $30,000,000; E. F. Albee, $25,000,000; Jesse L. Lasky, $20,000,000; Ed Ballard, $20,000,000; Joe Leblang, $15,000,000; Harold Lloyd, $15,000,000; Joseph M. Schenck, $12,000,000; A. L. Erlanger, $12,000,000; J. J. Murdock, $12,000,000; Adolph Ramish, $12,000,000; Carl Laemmle, $10,000,000; Nick Schenck, $10,000,000; Marc Klaw, $10,000,000; J. J. Shubert, $10,000,000.

It seems, however, that although showmen may make their piles on the "fillums" or the cavorting clown, they know enough to deposit it elsewhere. Showing shows is risky business sometimes. The fillum may fall through the box office or the clown may fall into the wrong grandstand. Many of the big show people put their savings into real estate. Elephants and sawdust are the least of Mr. Ringling's worldly goods. He owns two railroads, extensive oil interests in the South, and a large Florida development.

It so happens that Ruth Roland, a former star, who glimmered faintly in a few former pictures, is wealthier than Mary Pickford, Douglas Fairbanks or Charlie Chaplin. While she was a star she put her money into property in Los Angeles, which has, needless to say, risen like a popover. Such is life.

* * * *

And now they have found one Luther Yandis, whose face will be his fortune. It is thought he resembles the Prince of Wales so much that there are serious plans being made to send him to London to film a picture entitled "His Royal Highness." The London atmosphere, 'tis said, and an English supporting cast would give the picture the proper roast beef of old England flavor.

* * * *

And the four Marx brothers are taking screen tests for "The Cocoanuts," which, all in all, is tough on the red-headed and silent member of the family. Neither his silence nor his red wig will be appreciated.

* * * *

The transfer company at the Union station are complaining about modern dress. Women's clothing, they say, has dwindled so alarmingly that baggage has decreased accordingly and they, the transfer company, are just simply out of luck. At a meeting with the public utilities commission an earnest transfer agent held up a clothy wad the size of a baseball. "This," he cried, waving it in the air, "represents the bulk of a lady's necessities for one week-end, namely: 1 gown, 1½ sets of lingerie, and 1 toothbrush. The Union Transfer Co. won the appeal for higher rates. Chorus: "And they blame it on the movies."

* * * *

It is indeed with silence and tears that most of us witness the passing of the great Uf a company, Germany's contribution to the world of films. Ufa, which has given this country some of the best pictures ever made, has been sold to Hugenberger, a nationalist, who, it is feared, will begin producing nationalistic films, which will not be sold outside Germany. Ufa's two great studios, in which the remarkable new photography was born, will be turned into restaurants. Although Paramount and Metro-Goldwyn have contracts with Ufa, which are unbreakable, they will gain little, it is thought, since the nationalistic company is now in control.

* * * *

Fortunately, we over here have borrowed some of the arts of technique and photography that put German pictures on the international map. What we will do with it is a matter for speculation. With our opportunities the sky is the limit. Still, some say that Russia, from an artistic standpoint, will cause the sensation of the near future.

There is to be a large banquet in New York on the 11th of May. This is to be the occasion for the formal announcement of the granting of a State charter to the Motion Picture Academy of Arts and Sciences, of which Douglas Fairbanks is the president.

This organization has been formed in order to unite all branches of the picture business into one body—actors, writers, cameramen, everybody. The purpose of the organization is to promote harmony and unity among the five creative branches of the industry, which, altogether, are producers, actors, writers, directors and technicians. If any differences arise between the different branches or their members, they are to be settled by the members of this organization. Douglas Fairbanks, Milton Sills and Conrad Nagel represent the actors.

* * * *

The Metropolitan this week finds Syd Chaplin as resourceful as usual. "The Better Ole" is the name of the picture.

* * * *

Wallace Beery holds forth in "Casey At the Bat."

* * * *

Belle Bennett, if she does as well in "The Fourth Commandment" as she did in "Stella Dallas," should be worth going to see at the Rialto.

* * * *

If you want another soldier picture, there's Karl Dane for you, together with George K. Arthur, in "Rookies."

* * * *

The Little Theater presents "Chained," one of the best pieces of acting on record so far.

* * * *

All the rough boys are turning to light comedy. Here is Wallace Beery, as the comic star of "Casey," and now Louis Wolheim, who played Capt. Flagg in the stage version of "What Price Glory," will be a funny man in the movies, too. Joseph Schenck has said so, and what he says, goes.

* * * *

"Two Girls Wanted," which is now playing in New York, will be put into pictures with Janet Gaynor as the star.

Versatile Beery.

He's smelled the powder of enemy fire in the front-line trenches; he's watched the ominous white streak of a torpedo from the deck of a marked transport, and now—he's adventuring in America's best known game, baseball. After gathering laughs as a doughboy and a gob, Wallace Beery is in Washington today at Loew's Palace theater as Casey in Paramount's new roaring farce, "Casey at the Bat."

The shrieks which greeted this picture at its initial showings have already permeated our city. Beery is said to be even funnier than he was in his two preceding films as the only baseball player who can truly be placed alongside Babe Ruth when commenting on baseball's most colorful figures.

"Taming Charlie."

The Robin Hood Players, under the direction of Paul Messink, will close their season with Eugen. Hafer's comedy success, "Taming Charlie." The presentation will be given at St. Mary's hall, Fifth and G streets northwest, on May 23, 24 and 25.

The individuals of the cast for this production, though working ensembled for the first time under the supervision of the Robin Hood Players, are well known in local dramatics, having previously played with various companies. The players have enjoyed a most successful year, and it is expected this production with the enlarged cast will prove to be the most entertaining thus far presented.

GLEN ECHO PARK OPENS ON MAY 14

Glen Echo park, the big open-air free admission amusement park, opens for the 1927 season on Saturday, May 14, at 1 p. m., to continue open daily throughout the season until after Labor day, according to announcement by the management.

The many amusement devices at the famous park have been improved and generally placed in ship-shape condition for the season, through the efforts of an army of workmen who labored through the winter months. Better and sturdier than ever are the great thrilling rides, such as the old mill, the skooter, whip and carrousel. Additional dips and curvier curves have been added to give more zest to the exhilarating coaster dips and derby racer, bringing them to the acme of "thrillingness."

In the midway, the park's big fun house, many new features have been installed, including additional slides, a self-operated merry-go-round, sliding doors, revolving barrels and other laugh-provoking and exciting play equipment. The popular roulette wheel and other devices have all been greatly improved.

The "club plan" will still be in effect for operation of the commodious ballroom—that is, a general admission for the evening. Dancing will be conducted on week-nights only from 8:30 to 11:30 p. m. The orchestra will be under the playing direction of David McWilliams. Every member of the McWilliams Novelty orchestra has been especially selected and trained for the work. An outstanding feature of the ballroom will be the introduction, for the first time in Washington, of the Vibraphone, the latest musical innovation, which supplies a long-felt need for effective presentation of dance music. It is not a mechanical instrument, but was secured through the courtesy of Paul Whiteman, who uses the instrument in his personally-conducted orchestra.

Ample free parking space has been provided for the thousands of Glen Echo's patrons who enjoy motoring to the park, and the Washington Railway & Electric Co. has provided special trolley service direct to the park entrance. Through cars to the park may be identified by their display of Cabin John or Glen Echo destination signs.

Chevy Chase Lake Opens Season Next Wednesday

Chevy Chase lake will open its summer season next Wednesday.

Both upper and lower dance pavilions will be in full swing with two large Meyer Davis bands supplying dance music. Director Al Kamons, noted jazz musician and leader of the Swanee Syncopators during the winter months, will lead the band on the upper pavilion. The lower pavilion band will also be headed by a prominent Davis leader.

Dance music programs at the lake this year will be frequently interspersed with vaudeville specialties, both by outside professional performers, and by especially talented members of the bands.

Freshening and refurnishing of the lake has been going on for several weeks and the resort is now rigged out in a brand new summer costume. Every comfort for the patrons is provided. Full cafe and refreshment service is available. Pleasant garden seats on the banks of the lake are provided for those who wish to rest between dances. The woodland and water scenic combination of the lake is one of the most noted and beautiful in the neighborhood of the Capital.

Disaster Rampant.

A great fire and earthquake forms an important part in the development of the dramatic story of "The Fourth Commandment," now showing at the Rialto. A miraculous and thundering reproduction of great disaster appears in the production. Many thousands of dollars were spent in filming the scenes that show buildings tumbling, streets afire, and the great exodus of refugees.

JANET BODWELL, stage presentation feature at the Rialto.

"All Dressed Up."

Chesapeake Beach has junked all of its amusements and will start the season May 28 as a brand-new pleasure port. The merry-go-round, the derby coaster, the dodgem, and all the other rides have been torn down, to be replaced by more modern devices.

The sensation will be the comet, a brand-new coaster dip being built on shore over picturesque ravines. This thriller is twice as high as the old coaster and consists of a series of sharp dips and one big upward turn that makes the heart leap up into the larynx. The cars are of a new type, ball-bearing, underslung, and absolutely safe. The ride is being built by Andrew Vettel, of Cincinnati, ride engineer, and will be operated by the Chesapeake Beach Railway Co.

Does Real Stunt.

One of the most perilous stunts which has ever appeared in a motion picture will be seen in "Rookies," Metro-Goldwyn-Mayer's farce comedy, opening its local engagement at Loew's Columbia today. George K. Arthur, who has the role of a student soldier at the citizens' military camp, actually climbed hand-over-hand from the basket of a balloon to the top of the big army gas bag. The ascent was made via the cord netting enveloping the balloon.

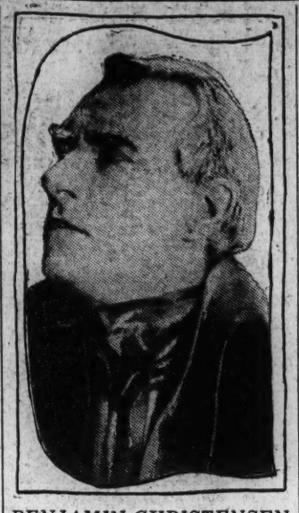

BENJAMIN CHRISTENSEN, Danish actor at the Little theater this week.

Nelson in New York.

Nelson B. Bell, in charge of advertising and publicity for the Stanley-Crandall Company of Washington, is spending the week-end and early days of this week in New York city in conference with the advertising and publicity managers of the various circuits affiliated with the Stanley Company of America and officials of First National Pictures. It will be recalled that John J. McGuirk, president of the Stanley Company of America, was recently elected president of First National Pictures. The purpose of the New York conference now being held is to bring about a closer degree of cooperation among the various circuits which have allied themselves with the Stanley company. The Stanley-Crandall Company of Washington is the southern unit of this national organization.

The Fair Day Arrives.

Marceline Day, who was featured in "The Barrier," "The Boy Friend," and other Metro-Goldwyn-Mayer productions, and who has just completed the leading feminine role opposite John Barrymore in "The Beloved Rogue," is to be seen in "Rookies," new farce comedy based on life at a citizens' military training camp. Karl Dane and George K. Arthur are presented for the first time as a screen comedy team. "Rookies" opens its local engagement at Loew's Columbia today.

THIS PICTURE IS BRITISH

Hollywood has been accused in its war pictures of overemphasizing America's contribution to the war. This accusation, made frequently abroad, has usually been due to the fact that American-made war pictures have dealt primarily with American subjects. Now Hollywood, dealing with a British war theme, has turned out a picture that is British in all of its atmosphere, even if the background is France. But so universal is it in its appeal that it has succeeded in rocking with laughter every corner of the world in which it has been shown.

The picture is "The Better 'Ole," the Warner Bros. production which comes to Crandall's Metropolitan this afternoon.

While it is a Hollywood picture, it is English in star and story. The star is Syd Chaplin, who plays the role of that best-loved of all war characters, Old Bill, the civilian in uniform whose mind was never on the war. This characterization is a far cry from those in which Syd Chaplin won fame as a star—"Charley's Aunt," "The Man on the Box" and "Oh! What a Nurse!" People who think of him as primarily a farcical female impersonator may be surprised to find that, as the old soldier, he not only looks the part to the life, but acts it so realistically that the role seems to have been made to order for him.

The author is Bruce Bairnsfather, who, as a captain in the British army drew the cartoons for the London Bystander, out of which were developed first the play, and then the picture, "The Better 'Ole."

Bill's pal in the story, little Alf, is played by Jack Acroyd, a Yorkshire lad, who served with the British forces in France, where he was wounded three times. The colonel in Bill's regiment is played by Arthur Clayton, another veteran of the British forces in France.

FRIDAY, May 13 8:15 P. M. Belasco Theater

MISS HAWKE'S *Spring Dance Festival*
Introducing "Beneath a Circus Tent."
For the benefit Building Fund, Episcopal Home for Children.
Prices of seats, $1.00 to $2.75. Seats on sale at Miss Hawke's, 1731 G. N. 8015.

VISITORS—TOURISTS SEE
GREAT FALLS, VA.
Grea' by Nature and Historic Connection.
Cars Leave From South End Key Bridge.
Round Trip 50c
Green Cars Marked "Rosslyn" Make Connection.
Washington & Old Dominion Ry.

NATIONAL BEG. MON. NIGHT $1.10, 75c & 50c WED. MAT. ALL SEATS 50c Sat. Mat., 75c, 50c
THIRD ANNUAL SEASON
NATIONAL THEATER PLAYERS, DIRECTION CLIFFORD BROOKE, OFFER
EARL CARROLL'S WALLACK THEATER, N. Y., COMEDY HIT
LAFF THAT OFF
A CLEAN LAFF EVERY 20 SECONDS
NEXT WEEK SEATS NOW
CHANNING POLLOCK'S GREAT PLAY "THE ENEMY"

NEXT SATURDAY MAY 14 1 P. M.
GLEN ECHO
FREE ADMISSION AMUSEMENT PARK
OPENS FOR THE SEASON
PRESENTING ITS NEWER and OTHER POPULAR ATTRACTIONS AND RECREATION FACILITIES AND FOR
DANCING
DAPPER — DASHING — DAVID
McWILLIAMS
AND HIS SPECIALLY SELECTED TEN PIECE
NOVELTY ORCHESTRA
AUGMENTED BY THE WONDERFUL
VIBRAPHONE
(Not a Mechanical Instrument)

STRAND
TODAY AND ALL WEEK
A COMPLETE MUSICAL COMEDY REVUE WITH GORGEOUS SCENERY, COSTUMES AND DANCING CHORUS OF BEAUTIFUL GIRLS
WITH
IRVIN B. HAMP
AND THE FAVORITE
STRAND PLAYERS
IN
"WORLD DANCERS"
—THE PHOTOPLAY—
ENTIRE WEEK— FIRST TIME SHOWN
"DOWN THE STRETCH"
With MARION NIXON and ROBERT AGNEW
A Dramatic Tale of the Race Tracks

Direction Stanley Company of America
FIVE ACTS PREMIER VAUDEVILLE 13th St. Below F
EARLE AMERICA'S PERFECT THEATRE
EXCLUSIVE FIRST-RUN PHOTOPLAYS 13th St. Below F
WEEK OF SUNDAY, MAY 8th
VINCENT LOPEZ

CASA LOPEZ ORCHESTRA
Reorganized and Rejuvenated and Starred in the Most Sumptuously Mounted Presentation in Its History, Representing the Most Costly Act the Earle Has Offered
JACKIE COLLIER & SISTER DISTINGUISHED DANCERS
CAROL RACINE & RAY DOROTHEA ON "COOK'S TOUR" ASSISTED BY FRED LLOYD
FLEURETTE JEOFFRIE Possessor of a Brilliant Coloratura Soprano
Joe---KENO & GREEN---Rosie
The Versatile and Deservedly Celebrated Musical Comedy Stars, In
"AN HILARIOUS HODGE-PODGE"
A PARAMOUNT PICTURE
EVELYN BRENT
LAWRENCE GRAY
LOUISE BROOKS
With a Supporting Cast of Youthful Players Who Bring Spirit and Charm to a Hit

LOVE 'EM AND LEAVE 'EM
A Sparkling Comedy of Life, Love and Laughter in a New York Department Store!

THE SHOW PLACE OF WASHINGTON
LOEW'S PALACE THEATER
WEEK STARTING TODAY, SUNDAY, MAY 8
WALLACE BEERY in "Casey at the Bat"
PRESENTED BY ADOLPH ZUKOR JESSE L. LASKY WITH FORD STERLING ZASU PITTS STERLING HOLLOWAY
His Bat struck nothing but the air. The Ball? It was, he knew not where!
The Babe Ruth of comedy in a picture that'll keep the world from becoming serious.
a Paramount Picture
ON THE STAGE
SENSATIONAL TANGOISTS SEBASTIAN & NORD in a SUPER PRESENTATION "A NIGHT IN MADRID"
THE MELODIC TROUBADORS HAL KEMP AND HIS BOYS with GEORGE LYONS HARP-HARMONIST AND FROZINI ACCORDION VIRTUOSO

LOEW'S COLUMBIA THEATER
STARTING THIS AFTERNOON—SUNDAY, MAY 8
THE GREATEST COMEDY EVER MADE!
ROOKIES
WITH
KARL DANE
GEORGE K. ARTHUR
The Loves and Laughs and Thrills of recruiting days are all here in a mighty barrage of entertainment!
You'll learn about laughing from this one!
A Sam Wood Production
ADDED HITS
OUR GANG COMEDY
NEWS--SCENIC
OVERTURE
A Metro-Goldwyn-Mayer PICTURE

Activities of the Women's Clubs

By VYLLA POE WILSON.

"A simple child that lightly draws its breath
And feels its life in every limb."

THIS apt description by Wordsworth of the health of the little cottage maid might well be taken as a slogan for clubwomen, educators, health authorities, government officials, child health societies and the children's bureau of the Department of Labor, all of which are joining hands this week to make the American home a health center for the children of the nation.

The fourth annual meeting of the American Child Health association at the New Willard tomorrow morning will see discussion and interchange of experiences regarding the health of the nation's childhood by practical experts. In fact, the meeting, which will last for three days, is expected to be epoch making in this regard.

The meeting will quite naturally draw the attention of the welfare and social workers and women organizations generally, for while it is under the auspices of one group it embraces the work and has the cooperation of every school of child health thought.

The presiding officers will be the Secretary of Commerce, Mr. Herbert C. Hoover, who is president of the association, and among the speakers will be Miss Grace Abbott, chief of the children's bureau of the United States Department of Labor; Dr. W. C. Fowler, health officer of the District of Columbia; Miss Marian Birdseye, of the nutrition extension service of the Department of Agriculture; Surgeon General Hugh S. Cumming, of the U. S. public health service, other health officials and experts.

In their appeal to the members of their organization to join in the campaign to make every home a healthy place, the following May resolutions have been sent out:

"Make a daily morning inspection of each child for evidences of acute disorders, and such symptoms as pallor, poor posture, failure to gain weight, undesirable habits, headache, defective vision, hearing, and constipation. Call the doctor at once if any unfavorable symptoms arise.

"Have every one of your children medically examined at birth, two weeks, one month, three months and every three months thereafter until two years of age, then yearly.

"Have your children examined by the dentist every six months.

"Have your children protected from smallpox and diphtheria. Vaccination and toxin antitoxin give absolute protection against these diseases.

"Keep your children away from persons having consumption and other contagious diseases.

"See that every child is getting the right kind and proper amount of food for his particular age.

"See to it that each child is learning to eat the foods he should have and that he is developing regular habits of cleanliness, rest, sleep and elimination.

"Have a yearly health examination, including dental examination, for mother, father and other members of the family. See to it that the doctor is called as soon as any member of the family shows symptoms of illness.

"See to the sanitary condition of your home, that it is properly ventilated by day, that the air is always fresh, that every room receives all the sunlight possible, and that windows of sleeping rooms are open at night.

"See that each member of the family gets some regular outdoor recreation.

"Conditions found can usually be remedied. Your family physician, your health department or other outside agency can help you."

The task of keeping in touch with the thought of the women of the nation is a stupendous one, but is the only guide for the conduct of a great national organization of millions of women, and therefore the systems being carried on by the General Federation of Women's Clubs, of having midwinter board meetings in Washington and biennial councils in some cities between the biennial national conventions, is a very effective one.

This year is to be a most important one from the standpoint of women's work along many different lines. Therefore quite naturally interest is focused on the biennial council meeting of the General Federation of Women's Clubs to be held May 30 to June 4 at Grand Rapids, Mich. While these meetings are confined exclusively to the council members, yet recommendations and problems of all the clubs will be taken up.

This biennial council taking place in health month, May, the discussion will center about the American home and its health standards, and all other matters pertaining to the American home, as the federation has made this subject its chief concern. Mrs. John Dickinson Sherman, who has won the sobriquet from the clubwomen as the "Mother of the American Home," will preside at the council meetings as president.

Many matters of public concern will receive the attention of the clubwomen in the form of resolutions.

Probably the most important federation matter coming up at the council will be the federation foundation fund of $5,000,000, authorization for the raising of which was given at the meeting of the board held in Washington in January. This matter will be presented by Dr. Clara B. Burdett, of Pasadena, chairman of the board of trustees.

A state dinner is scheduled for the evening preceding the opening of the council to honor the officers, directors, chairmen of departments, divisions and standing committees and State presidents. Eight conference luncheons are announced by the several departments and there will be a "play day," with drives about the city, excursions to the sand dunes and luncheons by neighboring clubs. Mrs. Dorian M. Russell, of Grand Rapids, is local chairman, and Mrs. Guy Speare, of Plymouth, N. H., is program chairman.

The local women who belong to the Woman's City club have outlined a program of work for betterment of conditions affecting the home, child welfare and other matters of interest to women in the District of Columbia.

The work incident to flood disatser relief has not slowed up the usual activities of the District chapter, American Red Cross, for local needs, as witnessed by the groups which meet weekly to prepare surgical dressings and bandages for the surgical dressings unit of the chapter, headed by Mrs. Albert C. Gleaves, which is busy just now answering the S O S call from the Emergency hospital for a large supply of such dressings and bandages.

More volunteers are needed for this work, and all women who can give a few hours weekly to the task are asked to register their names at the District chapter headquarters, 821 Sixteenth street northwest.

District chapter officials are hopeful that other women's clubs and organizations will follow the good example of the Women's City club and give volunteers to assist in this surgical dressings work. The work is light and effective and so needed in this city by the local hospitals and the Instructive Visiting Nurses society.

Last year more than 200,000 surgical dressings were made for local institutions by the surgical dressings unit of the District chapter of the American Red Cross.

The District of Columbia Federation of Women's clubs held its first session of the annual meeting at the Hotel Roosevelt Thursday. The president, Mrs. Virginia White Speel, presided. The session was opened with the pledge of allegiance to the flag, prayer and singing.

Reports were given by Mrs. Edgar B. Merrit, first vice president; Mrs. George Oliver Gillingham, second vice president; Mrs. Wallace Streater, recording secretary; Mrs. Tamar F. Rorke, treasurer, and Mrs. Eugene D. Pitcher, general federation director.

The following department chairmen reported on the work accomplished by their divisions during the past club year: Mrs. May D. Lightfoot, department of American citizenship; Mrs. John W. Frizzell, department of the American home; Dr. S. M. Huddleson, department of education; Mrs. Ellis Logan, department of fine arts; Mrs. William E. Chamberlin, legislation; Mrs. Walter Irey, international relations; Mrs. George Oliver Gillingham, acting press and publicity, and Mrs. William J. LaVarre, public welfare.

In connection with Mrs. Frizzell's report on the American home, Dr. Minna C. Denton, chairman of the division of home economics teaching, and Mrs. Harvey W. Wiley, chairman of the division of home making, made reports on the survey made in the District of Columbia relative to the labor saving devices and equipment. Mr. George Connelly gave a talk and exhibited a map showing the lack of necessary sewerage in the city, and told how the club could help in improving the sanitary conditions in the city.

Mrs. William P. Collins, chairman of the division of civil service; Mrs. R. R. McKahan, chairman of printing; Mrs. Augustus Knight, chairman of club relations; Mrs. E. C. Criswell, chairman of club extension, all gave reports of their year's work.

The Modern Poetry Group of George Washington university was welcomed as a new member of the federation.

Mrs. William Wolfe Smith, president of the District League of American Pen Women, gave a talk on "The Flag of the United States of America."

Dr. Harvey W. Wiley gave an address on the "Value of the Metric System," and the federation indorsed a resolution relative to the adopting of this method of weights and measures.

The following club presidents reported on the activities of their organizations: Mrs. Sydney R. Jacobs, Aid Association for the Blind of the District of Columbia; Mrs. Ernest H. Elliot, Capitol Hill History club; Mrs. Ralph E. Lawrence, Clover club; Mrs. William E. Chamberlin, Housekeepers Alliance; Mrs. Frank H. Schwartz, Petworth Woman's club; Mrs. J. C. Marquis, Sixteenth Street Heights club; Mrs. Ella S. Knight, Sunshine and Community society; Mrs. Joseph V. McNary, Takoma Park Civic Study club; Mrs. McCrone, the Susan B. Anthony foundation; Mrs. Mary P. Pollock, Woman's Christian Temperance Union of the District of Columbia, and Miss Helen Colhoun, of the Woman's clinic.

The regular monthly meeting will be held on Monday, May 23, and will convene at 10 a. m. so that members wishing to attend the annual breakfast of the Political Study club can attend. This will be the last meeting of the season.

Delegates are arriving in Washington to attend the seventh annual convention of the Confederation of Zonta clubs.

The Raleigh hotel will be headquarters during the convention. Thursday evening the Washington club will entertain at a dinner given in honor of the national board of directors, including Miss Louise Gerry, Buffalo, N. Y., president; Miss Ethel M. Francis, past president, Detroit, Mich.; Mrs. Katherine H. Walsh, first vice president, Rochester N. Y.; Miss Gudrun Carlson, second vice president, Chicago, Ill.; Miss Helen B. Rockwell, third vice president, Cleveland, Ohio; Mrs. Katherine B. Sears, chairman District A, Glen Falls, N. Y.; Miss Helen R. Innis, chairman District B, New York, N. Y.; Miss Nell C. Walrad, chairman District C, Jamestown, N. Y.; Miss Hazel V. Kramer, chairman District D, Ann Arbor, Mich.; Miss Marjorie Cowan, chairman District E, Seattle, Wash.; Miss Anna E. Crouse, treasurer, Watertown, N. Y.; Miss Harriet C. Richards, executive secretary, Buffalo, N. Y. The entertainment features of the dinner will be solos by Mrs. Leonor Reed and Mrs. Ethel M. Gawler, members of the local club, with music by the orchestra under the direction of Richard Lorleberg.

The national president, Miss Louise Gerry, will preside at a business session of the national board Thursday night. The first regular session of the convention will be held at the Raleigh hotel at 9:30. The meeting will be opened with an invocation by the Rev. Ulysses G. B. Pierce. On this occasion Commissioner Dougherty will extend official welcome to visiting Zontians and Miss Jane Bartlett, president of the Washington Zonta club, will extend the welcome of the local club.

At the business meeting delegates will discuss the achievements of the past year and plans for future development. Miss Elizabeth Harris is the delegate of the Washington club.

The business session will continue through the day, with a recess at 12:30 for luncheon at the Willard hotel. The program for Friday includes dinner at the Raleigh hotel; a sightseeing trip to the Congressional library, and later a reception at the Grace Dodge hotel in honor of the national officers and the candidates for election. The special reception committee includes the president and vice president of the Washington club, Miss Jane Bartlett and Miss Hettie Anderson, the president-elect, Miss Elizabeth Harris, and the vice president-elect, Dr. Lyda B. Earhart, Miss Mary Lindsley and Miss Isabelle Bacon.

The convention will be attended by representatives of the 48 clubs constituting the confederation.

Saturday morning, the last business session of the convention will be held in the ballroom of the Willard hotel. This session will be opened with an invocation by the Rt. Rev. Mgr. P. C. Gavan followed by the singing of "America the Beautiful" by club members, led by Mrs. Leonor Reed and Mrs. Ethel M. Gawler. The election of officers will then take place. The convention will adjourn in time to take the afternoon boat trip to Mount Vernon.

Saturday evening the annual dinner will be given in the ballroom of the Willard. The program includes singing of the "Star-Spangled Banner" by Mrs. Flora Keefer; the Zonta Collect read by the District president, Miss Jane Bartlett, and music by an orchestra under the direction of Richard Lorleberg.

The toastmistress will be Miss Jessie La Salle. Mrs. Sallie V. G. Pickett, president of the Washington Quota club, will speak on "Publicity for Club Women." Mrs. Helena Reed, president of Washington Soroptimist club, will speak on "Washington, the Home of National Organizations;" the national president of Zonta, Miss Louise Gerry, will make an address. Mrs. Ida Clyde Clarke, of New York, will speak on "The Human Side of Women." A cello solo will be given by Mr. Lorleberg; a duet by Mrs. Ethel M. Gawler and Mrs. Leonor Reed, and a solo by Mrs. Flora Keefer. This program will be followed by the installation of national officers elected at the morning session.

The closing feature will be the presentation of an original fantasie, "A Matter of Dreams," by the author, Mrs. Ruth Sawyer Durand, assisted by the members of the Zonta club, of Ithaca, N. Y.

The international outlook section of the Twentieth Century club completed its work for the year Monday afternoon with a meeting at the Cleveland Park clubhouse. Col. Edward G. Lowry was the guest of honor and spoke on "The Effect of the American Moving Pictures on Europeans." Reports were made by Mrs. Ellwood P. Morey on Spain; Mrs. Harvey W. Wiley on Turkey; Mrs. Albert C. Muhse on China; Mrs. A. R. Tracy on Germany; Mrs. W. W. Husband on Italy; Mrs. Glenn S. Smith on Belgium, and Mrs. John Lowe on Czechoslovakia. The hostesses were Mrs. Harrison Stidham and Miss Grace Willis. They were assisted by Mrs. Alfred H. Brooks, Mrs. S. M. Brosius, Mrs. William L. Brown, Mrs. Newton D. Collamer, Mrs. B. O. Dodge, Mrs. U. G. B. Pierce and Mrs. F. B. Pyle. Mrs. Edward B. Clark, chairman, presided.

The parliamentary law section closed the year's work with a picnic Tuesday at the home of Mrs. Charles H. Munroe, Forest Glen, Md. Mrs. William H. Herron presided at the commencement exercises.

Mrs. Will C. Barnes was the salutatorian; Mrs. Edward B. Clark, valedictorian; Mrs. F. E. Webner, class poet; Mrs. W. P. Pulsifer, leader of the Girls Glee club, and Mrs. H. F. Mullikin, orchestra leader.

The League of American Pen Women of the District of Columbia will hold an adjourned business meeting tomorrow night at the clubhouse at 8 o'clock. Dr. Anita Maris Boggs, second vice president and chairman of craft activities, will present her report, and the awards in the Isabelle Anderson contest will be made. Members of the following groups have submitted manuscripts: Poetry, feature story, juvenile story and short story. A first and second prize will be awarded in each group. The nominating committee will bring in the ballot for the annual election, which will take place May 30.

The music and the poetry groups held a joint meeting Tuesday evening under the chairmanship of Sade Catherine Coles, chairman of the music group. The program included songs by Lucy Dickinson Marx, accompanied by Mrs. Coombs, and songs by Mary Doyle, contralto, accompanied by Margaret Bowie. Mrs. Sarah Deeds gave a dramatic reading of Mary S. Parker's song, "Our Country's Flag." Little Constance Rollins played a fairy poem by Mrs. Coles. Original poems were read by Alice Hutchins Drake, Mrs. Gertrude Thomas, Alice R. Hager, Edna J. Roberts and Anita Maris Boggs. The evening closed with "A Prayer," by Isabel Gates, set to music and sung by Mrs. Marx. This was the last meeting of the season of the music group.

The last card party of the season will take place at the clubhouse Saturday evening. A prize will be awarded for the highest score at each table.

The delegates from the Woman's club, Chevy Chase, Md., to the twenty-eighth annual meeting of the Maryland State Federation of Women's Clubs in Baltimore, April 26 to 28, were Mrs. McC. Ashley, Mrs. W. C. Dennis, Mrs. T. E. Robertson, Mrs. E. E. Stevens, Mrs. G. F. Mikkelson, Mrs. S. L. Tabor, Mrs. Karl Fenning, Mrs. E. C. Stowell and Mrs. F. M. Hoadley. Mrs. C. W. Pimper and Mrs. L. F. Kneipp were alternates.

Left—Miss Edith Cornelison, sergeant at arms of the Zonta club. Center—Mrs. Patrick Gallagher, director of the Women's City club's drama unit. Right—Mrs. John Jay O'Connor, president of the Women's University club.

MISS ELIZABETH GRIFFITH, of Troop 7, Girl Scouts.

At the meeting of the literature section of the club, Friday, Mrs. Henry Gratton Doyle commented on outstanding biographical work since October, Mrs. Janiver Lindsay also reviewed Allen's "Life and Times of Edgar Allan Poe." Mrs. Griffith reported on "I Am a Woman and a Jew," by Leah Morton and "The Road to the Temple," by Susan Glaspell.

Le Circle de Washington, Les Precieuses Ridicules held its last meeting of the season at the clubrooms of the Pen Women's league. Miss Therese O'Sullivan and Miss Rosa Folau were hostesses.

The minutes were read by Arthur Lebel, M. Edmond Becker, the president, read a paper.

The program included piano solos by Mrs. C. Augustus Simpson; songs, Mrs K. A. Pierson, accompained by Mrs. Bernheimer; reading by Mlle. Rosa Folau; piano duets by Mrs. Charles L. G. Anderson and Miss Maude Scruggs; a drama, "Pour la Couronne," by Francois Coppee, scenes 2, 3 and 4 of act 4, was enacted by Mlle. Maria Batifol, Mme. M. Cambouri and M. Arthur Lebel.

Daughters of the Union Veterans of the Civil War, Mrs. Ellen Spencer Mussey tent No. 1, met Monday at the home of Mrs. Kathryn A. Rahn, president. Mrs. Olive C. Johnson, Mrs. Margaret H. Robbins, and Mrs. Ella Washburn, substituted for absent officers. Van de Mark, member of the Sons of Veterans, was "obligated." Mrs. Hilda Higgins was made an honorary member of the tent.

A call from the Red Cross for money for the sufferers of the Mississippi flood region was answered by an appropriation of $50. A rising vote of thanks was given to the G. A. R. for money turned into the treasurer for the relief fund.

Past Commander John T. Bond, of the Sons of Veterans, gave a splendid talk about the G. A. R. memorial of Washington and about securing new members for the organization.

May day services were held at Arlington for the unknown dead. Mrs. Edith Bugbee, chaplain, opened the program with a most beautiful prayer, followed by a Bible reading by Mrs. North. On the program was also a reading by Miss Pauline Commerford, remarks by E. Helen Temple, a poem recited by the president, entitled "Somebody's Darling." As the colors were raised by Percy Parker, the group gave the pledge to the flag. A gorgeous wreath was donated by Mrs. Olive Alexander. Members from all allied organizations were present.

The new officers of the American Association of University Women, Washington branch, are: President, Mrs. John Jay O'Connor, of Wellesley; vice president, Miss Mary Louise Brown, of the University of Michigan, who is dean of women of the American university; secretary, Mrs. Henry Grattan Doyle, of Radcliffe; treasurer, Mrs. Clyde Asher, of Ohio State university; program committee chairman, Mrs. Edward Nourse, of Wellesley; house committee, Miss Gertrude Van Hoesen, of Chicago university; membership committee, Mrs. Wilson Compton, of Wooster; hospitality, Mrs. John Earl Walker, of Chicago university; publicity, Mrs. James G. Cumming, of the University of Michigan.

This afternoon, under the leadership of Mrs. Grace R. Chamberlin, the walking section will meet at 2:30, at Rosslyn, Va., and hike to Thrifton and back to Washington.

Tomorrow at 2:30 p. m., the sewing group will meet to work until 4 o'clock. The weekly tea will be given in compliment to the American university members. Dr. Ellery Stowell will be the guest of honor, and will speak on "Better Government." She will be introduced by Dean Mary Louise Brown, of the American university.

Wednesday, at 11:15 a. m., the book review section will hold its semimonthly meeting, and at 7:45 p. m. there will be the weekly meeting of the study group in adolescence.

The tea at the Woman's City club this afternoon at 5 o'clock is under the supervision of the junior section. Miss Phillys Robinson will be hostess. Club members are invited. Guest cards are available at the desk.

The Monday bridge section closed a successful year of activity. Officers elected Monday were Miss May Eleanor Smith, chairman; Mrs. Frederick Yates, first vice chairman; Mrs. A. B. Omwake, second vice chairman; Mrs. Edwin J. Reid, secretary; Mrs. M. R. Cole, treasurer; Mrs. A. S. Maddox, Mrs. G. E. Dolliver and Mrs. N. E. Ellsworth, directors. Awards for the highest scores for the month of April were presented to Mrs. N. E. Ellsworth, Mrs. George Chace and Mrs. Elma Saul.

The Tuesday evening free and easy auction section will continue to meet during the summer with Miss Hazel Swift as chairman.

Thursday Mrs. J. Garfield Riley will be at the clubhouse. Members and their friends are invited to have tea with Mrs. Riley.

The junior section Thursday evening will hold a buffet dinner at 6:30 o'clock to which all club members are invited. Miss Thelma Schmitt, Miss Anna Sloan, Mrs. Mary B. Linkins, Misses Helen and Edith Oriani will present a program.

The Glee club Friday evening at 7:30 o'clock under the direction of Mrs. Gertrude Lyons, chairman of music, will hold a rehearsal for the concert to be given the latter part of this month.

At the election of officers Wednesday Judge Mary O'Toole was elected second vice president, Miss May Belle Raymond, corresponding secretary; Mrs. Elizabeth Raymond, treasurer; Mrs. Clara Sears Taylor, Mrs. Grattan Kerans, Miss Julia Bannigan, Mrs. Emile Berliner and Miss Pearl McCall members of the board of directors. Delegates to the Federation of Women's Clubs elected were Mrs. Harvy W. Wiley, Mrs. Edgar T. Brown and Mrs. Edith Sears; alternates, Mrs. J. Jerome Lightfoot, Mrs. Bates Warren and Miss Kate Lewis.

The French section had a celebration of its fifth birthday anniversary in the form of a dinner at the clubhouse last night. The memorial campaign committee of the club has Mrs. Carl Smith as captain, Mrs. George Eastman, lieutenant, with the following assisting: Mrs. Mary Murry, Mrs. J. M. Gleissner, Mrs. Frederick Roman, Mrs. James A. Burns, Mrs. Edward Fristoe, Miss Virginia Benjamin, Mrs. Wymond Bradbury, Mrs. Virgil C. Miller, Miss Olive McNeal, Mrs. Charles C. Cable, Mrs. J. R. Ward, Miss Mabel Walker and Mrs. Horace K. Fulton.

MRS. GEORGE O. GILLINGHAM, of the District of Columbia Federation of Women's clubs.

The next regular meeting of the Women's club of Bethesda will be held at the home of Mrs. W. B. N. Brookes, Bradley Hills, on Tuesday at 2 p. m. The usual business will be transacted, reports from committees will be heard and progress in connection with the new club building announced.

A program of music will be provided by Mrs. Brookes. Miss Edna L. Clark, associate home economist, bureau of home economics, Department of Agriculture, will have a questionnaire on the subject of cotton to present to the club.

At the "committee day" Tuesday a program was provided by Mrs. Gamble and Mrs. Brookes. Mrs. Gamble introduced Miss Hodgson, assistant to the executive of the Travelers Aid society, who gave a very interesting talk on the work her society is doing, its scope, and a few examples of human interest illustrating certain phases of the work.

Miss Genevieve Wimsatt, of Washington and Peking, told of her life in China, and compared our housekeeping methods with those in China. She had brought with her some Chinese illustrations of the various household gods.

Friday, May 27, is charter day, and plans for this annual event will be announced later.

June 3 the club will hold its annual card party at the home of Mrs. Charles I. Corby, on the Rockville pike. It will be a garden party and those in charge of the distribution of tickets are Mrs. George Unmacht, Mrs. E. C. Ochsenreiter, Mrs. H. R. Kenner, Mrs. Robert Hagner, Mrs. G. W. Imirie and Mrs. J. Frederick Imirie, chairman.

Voteless District of Columbia League of Women Voters will hold its annual meeting at a dinner at the new Y. W. C. A. building, Seventeenth and K streets northwest, fourth floor, at 6:30 o'clock p. m. Wednesday.

Immediately after the dinner, the annual reports of committees will be given, followed by the annual election of officers.

C. Tuangson Young, third secretary of the Chinese legation, will address the Women's alliance of All Souls' church Friday in Pierce hall, Fifteenth and Harvard streets. The alliance meets at 11 a. m. Mr. Young will speak at noon. Luncheon will be served at 1 p. m. Miss Mary K. Porter will be hostess.

The Woman's Community club of Kensington will close its active program for the year Tuesday with a club breakfast. Mrs. B. W. Kumler is chairman of the hospitality committee. A musical program will be given under the direction of Mrs. R. G. Cogswell. An exhibition of hand-painted china, rugs and lampshades made by the members of the art department will be given. Reports will be made by officers and chairmen of the departments. The club history will be read by Mrs. Charles E. Houghton, historian of the club.

The Japanese operetta, "Princess Chrysanthemum," which was given in Kensington on April 20 under the auspices of the club, will be repeated at Woodside, Md., on Saturady, May 14, at 8 p. m.

The Rev. Z. Barney Phillips, rector of the Church of the Epiphany, was speaker at the Mothers' day meeting of the Soroptimist club Wednesday at the Lafayette. Several mothers of members of the club were present and messages sent by others unable to attend. Miss Mabel Douglass, dean of New Jersey College of Women, spoke of the struggles in the early days of the college.

Miss Dorothy Sawyer sang several songs, accompanied by Miss Mary Smitherman. Miss Ida Clarke gave several selections on the accordion. Helen Barnhart, chairman of program committee, announced plans to entertain the Washington Advertising club May 18. The president announced the memorial exercises to be held at the Capitol May 15 at 3 p. m. to honor Dean Emma Gillett, former dean of Washington College of Law, in which the club has been asked to assist.

Helena Reed, president, presided at the luncheon. The meeting this week will be a business meeting, when important matters are to be brought before the club and a special stunt is to be given by Ada Klein Peter's group.

The Political Study club breakfast will be held May 23, at 2400 Sixteenth street northwest. Mrs. Frank Morrison is chairman, and Mrs. Wallace Streater vice chairman.

The decorations will be in charge of Mrs. E. R. Woodson and a program of entertainment will be arranged by Mrs. Fred Dennett. Charles Douglas will speak on the situation in Mexico. Mrs. Clyde B. Aitchison, president, will preside.

The spring meeting of the Washington chapter of the Mary Baldwin Alumnae association will be held at the home of Mrs. Frank L. Zirkle, 1450 Clifton street northwest, Tuesday, at 3:45 p. m.

The Curley club held a reception on Monday, in the auditorium of the Catholic Daughters of America, 601 E street. His grace, Archbishop Curley, was the guest of honor. This was a celebration of the fifth anniversary of the club. About 400 guests were present.

The address of the evening was made by Archbishop Curley, who praised the club for the work it is doing toward the education of children.

Other addresses were made by the Rev. Francis X. Cavanaugh, spiritual director of the Curley club; Mr. Charles W. Darr, State deputy, Knights of Columbus, and Aloysius A. McGarvey, president of the Curley club. Miss Julia O'Neil, advocate of the club read the history of the Curley organization.

William J. Boyd was in charge of the entertainment and was assisted by Gretchen Baden, Monica Gordon, Genevieve Wall, Harry Candee, Luke O'Reilly, and Aloysius A. McGarvey. Mrs. S. H. Poll and Mr. Richard also assisted on the evening of May 2.

The Curley club and Cecilian circle, a musical organization, will give an entertainment at Carroll hall tomorrow at 8:15 p. m. John Donnelly, director for the club, and Prof. R. Resta, is in charge of the Cecilian circle.

The Curley club will hold a card party and dance in the oak room of the Hotel Raleigh the latter part of this month. The proceeds will be applied to the Archbishop Curley Scholarship fund.

The merging of the Friendship branch and the District Board of the Sunshine and Community society was completed at the meeting held Monday morning at the Mayflower hotel. The organization will be known as the District Sunshine and Community society.

Ten dollars was voted to aid the flood sufferers. The following officers were elected:

President, Mrs. William N. Beahm; first vice president, Mrs. Warren Choate; second vice president, Mrs. James Underwood; corresponding secretary, Mrs. R. F. Danforth; assistant corresponding secretary, Mrs. Annette Purdy; recording secretary, Mrs. George A. Ross; treasurer, Mrs. George E. Hibbord, and auditors, Mrs. S. W. Morris and Mrs. James W. Witten.

The annual breakfast followed the business meeting. Mrs. William Beahm acted as toastmistress.

The Children of Confederacy held their monthly meeting Saturday afternoon at the Confederate Memorial home.

Arthur Clarendon Smith presented a victrola to the children. Col. Foilin read Robert E. Lee's last address. The members of the Richard Stoddart Ewell chapter, Daughters of Confederacy, were hostesses.

The organization gave a donation of $10 to Camp 171 to assist in the plans for the Tampa reunion.

Mrs. Harriett H. Chambers, directress of the children, was hostess. Frances Phillips, president, presided.

Coming Theater Attractions

"Arabian Nights" will be the musical comedy revue in store for the Strand patrons, beginning next week, starting with Saturday matinee of this week. Irvin B. Hamp will still head the cast.

Many novelty scenes and musical numbers will be interpolated throughout this revue, with Mary Deery and Tereta Sheaffer leading the beauty chorus. The entire production is directed, conceived and originated by William Grant.

On the screen, starting on Saturday, will be seen "The Demi-Bride," with Norma Shearer and Lew Cody. Starting on Wednesday and running through Friday will be the screening of a first-time-shown Tiffany production, "The Cheaters," with Pat O'Malley and Helen Ferguson.

Arthur Manvell's music, comedies and newsreels rounds out the program.

Blossom Seeley, with Benny Fields, will top the bill at B. F. Keith's theater for the week of May 15. Those lovable screen darlings, "Mickey" Daniels and "Peggy Eames" will be seen in person. They are known for their work in the Hal Roach "Our Gang" comedies.

"Knockout Reilly," Richard Dix's latest starring vehicle for Paramount, will be the screen attraction at Loew's Columbia theater following "Rookies," a farce comedy with a military background featuring Karl Dane and George K. Arthur.

Adapted from a story by Albert Payson Terhune, "Knockout Reilly," stars Dix as a young steel puddler, who after many vicissitudes, attains to a pugilistic championship. Mary Brian and Jack Renault are featured. The film is said to be as exciting as that classic of all Dix pictures, "The Quarterback," which but lately took the country by storm. Malcolm St. Clair directed.

"The Taxi Dancer," featuring Joan Crawford and Owen Moore, is announced for showing at Loew's Palace, week of May 15. The stage will feature Eva White and Sammy Puck, favorite musical comedy stars, in an offering entitled "Opera vs. Jazz."

The Motion Picture guild is still undecided as to which of three films shall be presented at the Little theater next week. A representative of the guild is in New York city making arrangements for their showing, when it is finally determined by the selection board which of the three is best.

The court of Queen Victoria, with all its pomp and splendor, provides one of the most spectacular scenes for "The Yankee Clipper," which is the superfilm production coming to the Rialto, week starting Saturday, May 14.

This scene witnesses the financing and sponsoring of the first British clipper ship, which was later destined to meet the American clipper, Yankee Clipper, in the historic race from Foo Chow harbor, China, to Boston.

It is with this historic race that this romantic picture of America's heydey on the seas has to do.

Following the current engagement of Syd Chaplin in the Warner Brothers' production of "The Better 'Ole" at Crandall's Metropolitan theater the principal screen offering will be Paramount's production of "Senorita" in which the title role is played by Bebe Daniels. This is described as Miss Daniels' happiest vehicle in many months and will signalize her first appearance on the Metropolitan stage for several seasons. Vitaphone will bring to the new bill John Charles Thomas, the celebrated American barytone, and Vivienne Segal, the famous musical comedy star, who will be seen and heard in the flower garden scene from the operetta "Maytime," and as its second special feature Johnny Marvin, recording and musical comedy artist in popular songs, accompanied by Frank Banta, pianist; Murray Kellner, violinist, and Amy Sannella, guitarist.

Another bill augmented by first-run feature photoplays and the customary house attractions is announced for next week at the Earle theater, beginning Sunday afternoon at 3 o'clock. The headline attraction for the week beginning May 15 will be supplied by Bert Lytell, the famous star of the screen, in person supported by an admirable company in his famous playlet, "The Valiant." Other important inclusions will be Snoozer, jr., and Ruis and Bonita, supplemented by two additional acts of Keith's popular-priced vaudeville of the first quality. The photoplay attraction will be "The Little Adventuress," a new Producers' release in which the stellar roles are played by Vera Reynolds, Victor Varconi and Phyllis Haver.

WILLIAM FOX, theater owner and motion picture producer.

Spring Dancing Festival Scheduled for Belasco

The second of Miss Hawke's spring dancing festivals will be given Friday evening, May 13, at the Belasco theater for the benefit of the building fund of the Episcopal Home for Children.

The program will be similar to that of the performance given under Miss Hawke's direction last month.

"Beneath a Circus Tent," the playlet written by Minnie Saxton Bliss, will be repeated with a cast including Ruth Shaughnessy, Marion McCarthy, Audrey Seiber, Virginia Trullinger, Rachel Merritt, Edna Lee Unruh, Helen Dick, James Thornton, Wilson Tolford, Margaret Thornton, Constance Harrell, Carol Wall, Dan Gilmor, Shirley Seiber and Pasha Slavin.

Among the divertissements will be "Gypsy Group Dance," including some 50 children; a "Powder Puff" dance, by Miss Edna Lee Unruh; "Nursery Rhymes," a "Persian Ballet," a "Red, White and Blue Dance" finale and many others.

The entire production is under the personal direction of Miss Minnie Hawke.

We Bit.

Call it coincidence or what you will, but Belle Bennett vouches for its truth, and inasmuch as it happened to her, she ought to know. It was during the filming of "The Fourth Commandment," playing at the Rialto this week, when Miss Bennett was supposed to fall to the floor dead, dropping a Bible which she held in her hand.

All was in readiness when the director called "Camera!" Miss Bennett went through with her action and at the conclusion of the scene she stopped to pick up the Bible. She stared and gasped.

The Bible was open at the page containing the fourth commandment.

Once on the Desk.

Channing Pollock, author of "The Enemy," which the National Players will offer as their second attraction of the new season, May 16, is a former Washington dramatic editor and author of such other successes as "The Fool," "The Crowded Hour," "Roads of Destiny" and "The Sign on the Door." In 25 years he has produced 26 plays.

MRS. CHARLES WILCOX, director of the Woman's City club.

Conduct and Common Sense

By ANNE SINGLETON.

ON JOINT INVITATIONS.

DEAR MISS SINGLETON:—Three ladies are entertaining jointly. In answering their engraved invitations, should a personal note be written to each of them or to only one?

E. R. A.

In the larger social centers, it is rare for several people to be associated in giving the same entertainment, if it is a private one. Of course, many subscription parties of different kinds have large lists of patronesses, but it is always indicated that replies should be sent to some particular person. It is difficult to make a rule for the situation you mention. I have been asked many times, and I always wonder what I should do in case such an invitation came to me. It never has, because my friends entertain as individuals, not in groups, but suppose it did? I think if I knew the ladies well I should write an informal acceptance naming them all, but I should address and send the envelope to the one I knew best. I imagine I'd do the same—except for answering formally instead of informally—if I did not know them well. For example:

"Dear Mary:

"I am accepting with pleasure your invitation to the party that Laura Hope, Isabelle Manfred and you are giving on Thursday, the seventh. Thank you so much.

"Yours affectionately,
"ANNE SINGLETON."

Or, if answered formally:

"Miss Anne Singleton accepts with pleasure the kind invitation of Mrs. Brown, Mrs. Jones and Mrs. Smith for Thursday, April seventh, at eight o'clock."

(Copyright, 1927.)

Rent your room or apartment with a Post Classified Ad. Just phone Main 4205.

In the Realm of Art and Books

ARTS-CRAFT EXHIBITION SHOWS GAIN

By ADA RAINEY.

IN the exhibition of the works of arts and crafts now on view at the Arts club, are to be found much excellent craftsmanship. This exhibition was arranged by the industrial arts committee of the Arts club who invited the other craft workers in the city to send in their work, including the Washington society of Arts and Crafts. Miss Lillian Burke is the chairman of the committee and is responsible for the exhibition and the work was assembled in her studio, 1355 Connecticut avenue. Maude Whitman and Mrs. Howard Nyman are members of the committee.

Although the group of craftsmen at the club is small, yet there is much enthusiasm among them and the work of getting up the exhibition was undertaken with much zest for the task in hand. There is a higher grade of craftsmanship in this year's exhibition than heretofore, although there are not a very large number of entries.

One of the most interesting of the exhibits is the large decorative panel over the mantle in the upper room by Catherine Crawford. This is tapestry of an unusual and beautiful kind. It is Swedish in manner of weaving, and the design is especially decorative and interesting. The wools are of vegetable dyes, the colors being soft and harmonious. It took Miss Crawford nearly seven months to weave it. Her loom was set up in the industrial building of the National museum, where a space was reserved for her work. Miss Crawford shows several smaller pieces of weaving of interesting design. There is one long narrow piece of tapestry with the design of Mount Vernon worked in effectively, which also is a remarkable bit of workmanship.

Scarves Exhibited.

Weaving is well represented by several artists. Maude Whitman is represented by several scarves. One silk woven scarf in particular is of fine, soft texture, with colors harmoniously blended. Emmy Sommers, teacher of weaving at Walter Reed, has an effectively decorative flower arrangement in brilliant wools, with a parrot in the design. She has caught the spirit of vitality in the modern work and has woven this in her design in an unusual manner.

Anna Nilsson has some really beautiful stenciled work. So beautifully is this done that it seems like the most carefully painted work. She has a kimono in Japanese style which reproduces the soft colors of the old and the fine kimonos used by the better class of Japanese. There is a design of birds and maple leaves which is dainty and exquisitely done, showing great artistic skill.

Beverly Harris has two original and effective designs on silk done in batik. The panel of the houses seen through a window, with the smoke of the city curling and moving through the picture, is an entirely new idea in batik work. Mr. Harris also has taken some excellent photographs. These are portrait heads of men and are strong, vital and most artistic. He has touched a certain individuality in posing his models and a manner of printing that is most interesting.

A hooked rug, designed by Lillian Burke, hooked by Mrs. Fred Huette, of Cape Breton island, Novia Scotia, is a story in itself. The design is taken from an old Spanish rug and adapted to the present rug. There are several other pieces of hooked work that are interesting. Miss Burke spends her summers on Cape Breton island, where she had a studio on the Graham Bell estate. Now she is so busy teaching the women how to make the rugs in a better manner that she has no time for her own work. The people here are mostly French, sometimes not even understanding English.

The little fishing villages are foreign in aspect, the women are greatly interested in making hooked rugs which they have been making after their own designs and with bad dyes. Miss Burke has taught them to use better designs and better colors in their work. The women spin their own wool and are now making better and better rugs. These rugs are adaptable not only to colonial patterns, but the scope is great for future work in many varieties and patterns.

Maps of Saloniki.

Gordon Dunthorne has made two maps of Saloniki and the country about 60 miles from Saloniki. These maps are made of wood and then covered by a composition for the fine relief and then painted. During the war Mr. Dunthorne obtained a commission from the imperial war department, of Great Britain, and made a large map, 10x5 feet, of the country and waters near Gallipoli, where he was stationed in the British army. The map showed the position of every ship, large and small, that was in the water surrounding Gallipoli. A model was made of each ship, as well as of the shape and formation of the country. For three years after the war Mr. Dunthorne did nothing but make maps. He has modeled maps of the important battle fields of Italy, France and Saloniki. It is especially interesting to have specimens of such an exact and scientific craftsman as Mr. Dunthorne in the present exhibition.

Lillian Burke is represented by some fine copper work. A lamp in the form of a tall upstanding flower with the heart of the flower as the shade for the lamp is really a thing of beauty. She also shows several other bowls, trays and bookends of excellent design and execution.

Mrs. Frank Gault has made a silver tea service which is of much beauty of form and workmanship. Mary Eldicott shows a copper bowl of excellent craftsmanship. Mrs. Frank Smith a lamp shade and lamp of attractive form.

Federico Pini is represented by handwrought jewelry of silver that uses the designs of the old silversmiths and adapts them to modern usages. His chains, brooches and pendants are lovely in design and workmanship. His designs have an individual touch that makes them unique. A cross set with topaz is really a work of the finest possible craftsmanship as is the lovely silver repousse relief of the Madonna.

There is other excellent and fine handwrought jewelry that deserves close inspection.

* * * *

Copper Work.

Copper bookends, candlesticks and jewelry by James Youkanski, a disabled soldier, deserve high praise. The designs of the artist are unique and the work of the finest. There are many scarves and textiles, tie dyed, that are attractive, especially are those by Mrs. Howard Nyman and M. L. Comegys, whose panels also should be specially noticed.

But the screens of Maj. Glassford and Robert Lefevre are in a class by themselves, although the two can not be compared as the work is of totally different quality. Maj. Glassford's screen is of some sort of composition painted. is an original design of ships used decoratively. It is tall with narrow panels which lend themselves to the ships that are held within the panels effectively.

Mr. Lefevre's screen, on the other hand, is of plaster board, lacquered in brilliant colors with a spreading design of peacocks and flowers that is most unusual. The brilliant Chinese reds and exquisite blues and yellows combine to make it a thing of rare beauty. Mr. Lefevre makes his frames as well as paints and designs the screens. They seem to have about them the authority of the craftsmen of old who were so skilled and painstaking in their work.

The books of Marian Lane and her students must not be omitted. Miss Lane's work is too well known here to call for extended comment, except to say that her work is always of the best, and the book covers are of rare and delightful designs, color and workmanship. Especially to be noted are "A Shropeshire Lad" and the "Sacraments." Mrs. Hall, her student, and Jessie Watson also have done excellent work in their books.

Neither must omission be made of the silk murals by Lydia Bush-Brown. Although only one is exhibited, it is the work of a unique worker, an artist who is not afraid to depart from tradition and work out lovely designs in silk for wall coverings that are even more attractive for the modern house than a painting. They have a quality of their own, an exotic loveliness which is compelling.

Of the other work shown it must be sufficient to say that it all is interesting, there being little or nothing that is mediocre or poor, and all repays careful inspection. Certainly one must be grateful to these craftsmen who patiently toil that beauty may be held for the things of everyday life. They give of their skill and responsiveness to beauty to stimulate interest and enjoyment.

The exhibition will be open to the public until Friday.

* * * *

Closes Season.

At the Phillips Memorial gallery Marjorie Phillips is having a special exhibition of her paintings in the "little gallery." This closes the series of exhibitions that have been given during the present season at this gallery. The exhibition will continue until June 1.

Mrs. Phillips has eleven paintings which are on exhibition. They are an enviable achievement for so young an artist. Frederick Mortimer Clapp, professor of the history of art in the University of Pittsburgh, says of her work: "Marjorie Phillips' pictures sing with a clear note. Their execution is delightfully accomplished, and they have in them an unobtrusive moving interpretation of nature." This is an excellent and interpretative comment on her paintings. If a painting sings, it surely has in it much of the glory of life and power. This Mrs. Phillips' paintings have.

There is great directness and simplicity in them. There is charming rhythm of the undulating hills and uplands of the landscapes that she delights to paint.

In "Mountain Farm" the lines are harmoniously related, the colors, misty greens and blues, blend deliciously. "Mountain Ash Tree" has the same quality of color which sheds a softness over the other paintings. "Willmore Dam" is another landscape which shows the sensitive interpreter of nature—the artist is sensitive to the subtle beauty, the nuances and the subjective charm of nature which she interprets so delightfully. "Tulips and Narcissus" and "Fruits in Silver Bowl" are still-life paintings that are lovely in color and design. They have a bloom and a beauty all too rare in paintings of this kind.

In the large gallery and in the library one can still enjoy many of the paintings that made the "tri-unit" exhibition memorable. There is a long line of paintings by Pierre Bonnard, figure paintings and landscapes in the large gallery that can not perhaps be matched anywhere in the country. One must come again and again to see and appreciate the beauties and subtleties of these Bonnards. He was a master painter of France, so modern, so sensitive, so much the able technician. The charm of atmosphere, of line, and subtle nuances are strongly dwelt upon. "The Lesson" of Bonnard's is a new acquisition for the gallery and completes this remarkable wall of Bonnards.

Marks Transition.

Bonnard marks the transition between the impressionists and the expressionists, and seeks to make us see the everyday world with its decorative possibilities. His manner is somewhat in the style of Renoir. He is genuinely interpretative of the world. He has been called the "central sensibility of the European reaction against the academic tradition in favor of the new point of view that came to the western world from the Orient." Seen in this light the central painting, "Early Spring," becomes a revelation of a new outlook upon life which exists for the artist.

The richness and the power of the paintings in the library below including the wall of Daumiers that have been so often spoken of, glow again with power and interest. "Afternoon," by Maurice Sterne, also glows with new luster and the classic forms take on an intenser meaning. The girl becomes a figure that expresses the life that is latent in the structures around her.

Those who have not seen this remarkable collection should not fail to see it before it closes for the season, June 1.

Mr. Phillips has extended his interest to Baltimore and has just had a loan exhibition of a number of his paintings at the Baltimore Museum of Art during April. The exhibition was called "Expressionist Painters," and consisted of the works of Matisse, Davies, Sterne, Tack, Maurer, Dove, Kent, Bruce, O'Keefe, Karfoil, Graham, Spencer, Marjorie Phillips and Cittadini.

Also another exhibition was held under the auspices of the Friends of Art, at 8 East Pleasant street, Baltimore, of American themes by American painters, which consisted of the paintings that have been shown here earlier in the season, containing the works of Winslow Homer, Prendergast, Sheeler, Sloan, Beal, Chapin, Mattson and Zorach.

* * * *

Founder Speaks.

At the house of A. O H. Rolle on Wednesday evening a talk was given to the Landscape club, which is now holding its annual exhibitition at 822 Seventeenth street. The speaker was the founder of the club, Capt. Wingfield Scott Clime, who in 1912 gathered a few artists around him and the club was the outcome. The club has grown and increased until at present its annual exhibitions are an important part of the life of Washington.

Capt. Clime spoke on the painting of the two Innesses, the elder famous artist and his son who is a worthy successor to the fame of his father. The younger Inness lived in Tarpon Springs, Fla., until his recent death. At the Red Cross building two years ago was exhibited his large painting of the spirit of peace typified by the figure of the Christ shedding His radiance over the stricken world, which attracted much interest.

Most of the work of the two painters, as is well known, consists of landscape work. Capt. Clime lived in Washington for a number of years before going to New York, where he now lives. He still maintains a house here and says he intends to return here to live and paint when circumstances permit. He says that Washington and the surrounding country is the most paintable country that he has ever seen. This to the encouragement of the Washington artists! Capt. Clime passed through Harpers Ferry some years ago. So entranced was he with the scenery that although it was raining most of the time of his stay there he painted with enthusiasm the country roundabout.

* * * *

Mask of Singer.

Louise Kidder Sparrow has almost completed a mask of the Russian singer Mazim Karolik at which she is at present at work. She gave an informal showing of the work for a few friends during the last week. The face is a strong bit of characterization and is an earnest for future success. On exhibition also was the bust of the beautiful daughter of the Greek Minister to Brazil, now Mrs. Langley Whittley, who is at present living here. It is called "Thetis" and is an animated work showing flexibility and much charm.

Several other important people are going to sit for Mrs. Sparrow, including the Norwegian Minister to Brazil, Mr. Herman Gade, and Mme. Lipa, a skilled pianist, wife of the Czechoslovakian counselor. Mrs. Sparrow has exhibited her work during the present year for the first time in Washington. She declares herself a mere beginner, but evinces much talent, and her success is assured if she continues to improve on the excellent work she is now doing.

* * * *

Mellon Portrait.

A portrait of Secretary of the Treasury Mellon by Leopold Seyffert, of New York, was placed on exhibition at the Corcoran Gallery of Art on Thursday. The portrait is an excellent likeness of Secretary Mellon, and shows him seated, a three-quarter view. It is a bold, vigorous painting, and it is greatly admired by those closely connected with Mr. Mellon. It will be on view through May 15. Leopold Seyffert is represented by two portraits in the permanent collection of the Corcoran gallery, one a self portrait, which was purchased after the last biennial exhibition, and the other a portrait of John G. Johnson, the art collector of Philadelphia.

* * * *

Work by Pupils.

An exhibition of the recent work of the pupils of the Critcher School of Painting and Applied Arts will take place on the afternoons of May 14, 15 and 16, at 1603 Connecticut avenue. The exhibition is open to the public.

* * * *

Oil Paintings.

The loan collection of paintings and industrial work at the Carlton hotel, under auspices of the Woman's Universal Alliance, consisted largely of oil paintings and water colors by some of the local women artists. Not always were the paintings representative of the best of the women represented, but th exhibition was interesting in that it made a point of the importance in the work of art and woman's part in this large scheme of things. Outstanding portraits were by Mathilde Leiserring, Catharine C. Critcher and Helen Clark, whose portrait of Jenny Lind is especially interesting as showing the great singer as she appeared to the eyes of the artist when she was a young girl. It is a portrait painted entirely from memory, and from early imiginative impressions.

Several paintings by Margaret Neuhauser have excellent color and a rich vitality that is especially pleasing. L. S. Leath is represented by "A Few Flowers" and "Fairy Wood," which are excellently conceived and attractive. Clara Saunder's fine water color portraits recently seen at the Arts club add variety and interest to the exhibition.

A large number of landscapes by Hildegarde Hume Hamilton are remarkable, more for quantity than quality, although some of them have interest. "Geiva" and "Columbia," by Grace M McKinstry, are attractive, as is "Three Friends," by Mrs. H. K. Bush-Brown. A group of water colors by Mrs. F. C. Estabrook show several eastern and western views, many of which are atractive.

Exhibit Feature.

The outstanding feature of the exhibition, however, is the collection of water colors by Turner, which are part of the valuable collection belonging to Dr. David E. Mitchell. These water colors are in the careful, exact and beautiful style of the English water color drawings. Turner, in his oils, showed entirely different technique later on. These water colors are the works of a great master of painting, and should be studied for the beauty and clarity of style and color which in many instances is so inspiring. It is an opportunity to see so many valuable paintings by Turner, as they are so rare in this country at present.

There was a group of photographs by Frances Benjamin Johnston, of gardens and old world chateaus and fountains that were entrancing in their quiet beauty. A bas-relief portrait of Mrs. Coolidge by Mrs. William Fitch Kelly, is an enlargement of the smaller bas-relief shown earlier at the exhibition of the independent artists at the Carlton, and which was favorably commented on at that time. There also were a few other portraits in sculpture by Mrs. Kelly which are especially interesting, most of which had been exhibited previously.

Handwork of refugee women of Greece, industrial art from Bohemia, Morovia and Slovakia, and Cape Breton handmade rugs added interest to the exhibition.

A portrait of Santa Rosa, who lived 1586-1617 in Peru, the patron saint of the Americas, was an especially interesting contribution to the ensemble.

Bas-relief by H. K. Bush-Brown on exhibition at the Landscape club, 822 Seventeenth street.

Current Exhibitions

CORCORAN GALLERY — Permanent collection of painting and sculpture. Portrait of Secretary Mellon by Leopold Seyffert recently completed, on exhibition until May 15.

SMITHSONIAN BUILDING — Lithographs by Bolton Brown until May 21.

NATIONAL GALLERY OF ART—Permanent collection of paintings and sculpture.

NATIONAL MUSEUM—Bromoil prints of Europe, by Joseph Petrocelli, until June 1.

PHILLIPS MEMORIAL GALLERY—1608 Twenty-first street. Open Tuesdays, Saturdays and Sundays, 2 to 6. Recent paintings by Marjorie Phillips and other modern paintings.

DUNTHORNE'S GALLERY—1205 Connecticut avenue. Works by Alfred Hutty, Indian and Persian miniatures, etchings by George E. Burr.

ART CLUB—Exhibition of industrial art by the Arts club members and the Washington Arts and Crafts society until May 13.

LANDSCAPE CLUB—822 Seventeenth street, until May 12.

BAUMAN, OFTEN CAUSTIC WITH PEN, WRITES WELL OF VICTORIAN AGE FIGURES

Great figures of the Victorian era are brought before us in a most attractive manner in the pages of "The Last Victorians," by A. A. Bauman (J. B. Lippincott Co., Philadelphia). The author had the unusual advantage of having known or observed those of whom he writes, and, while he has a caustic pen at times, it always is a fair one and he does not indulge his own literary style at the expense of his subjects.

His book is a collection of biographical studies or portraits treated in modern style, yet with due consideration of the periods in which those of whom he writes have lived. The arrangement of the book is such that there is chronological sequence from chapter to chapter.

Mr. Bauman says the Victorian tradition perished with the deaths of Queen Victoria, Lord Salisbury and Mr. Gladstone. That King Edward VII tried to preserve the Victorian element in British politics, but relaxed in social life somewhat is well known by every student of nineteenth century English history. Even the Victorian in politics vanished with the destruction of the unionist party in 1905 and became definitely only a record in the annals of British political life.

The Victorian age was prolific of leadership in many fields, the author points out. He finds that the Augustan age of parliamentary government came in Victoria's reign. Some will dispute this deduction, no doubt.

Speaking of the world war Mr. Bauman sees only two heroes, and they were women, Edith Cavell and Elsie Inglis. There will be few who will agree with this conclusion, for while in modern war there is not as great an opportunity for individual heroism, yet the scrolls of the nations gleam with the golden stars of the heroes of Armageddon.

The Victoria Mr. Bauman presents for our consideration is the Queen Victoria of her middle years. This is a difficult period in which to appear romantic, but when one is a queen it is less hard. He says, "The great queen is seen at her worst in the six years that followed the dath of the prince consort." That was rather an unnecessary thrust, because the nobility of her her after life and the weary decades of her widowhood certainly atoned for any natural weakness of the woman, the wife and the mother, at the loss of her lover, her husband and the father of her children. Exaggeration of bereavement was a failing of the times; it was only inevitable that she, too, should fall into that pit.

That Victoria expanded and mellowed under the warmth of Disraeli's sympathy and tact is an obsservation not original with the author. Mr. Bauman views Victoria with a somewhat jaundiced eye, anway. He says bluntly, "Queen Victoria has often been praised for brains and influence which she did not possess." And again, "the surprising thing is that, considering her position as a sovereign of what was at that time the greatest empire in the world, and considering her relationships, she had, in fact, so little influence upon the great political events that occurred during her reign."

He concedes that in domestic politics the strong character and decided views of Queen Victoria naturally had greater influence than in international relationships, and that many of her critics miss the real greatness of Queen Victoria, which was neither political nor ecclesiastical, but social.

"Insensibly," he continues, "by no show of provincial puritanism, but by innate elevation of character, Victoria lifted the moral tone of England, and by mere simplicity contrived to surround reserve and dullness with the prestige of the eighteenth century. * * * The queen made reception at her court what she meant it to be, the recognition of rank, ability and virtue."

His concluding paragraph sums up very well the Victoria who purified her court.

"It was as a great lady," finished the chapter, "who banished from the court the horrors and scandals of her two predecessors, that Victoria deserves to be placed on a pedestal in history. Middle-class carerists and those who broke the marriage vow were not received at court and would never have dreamed of attempting to get there. License, vulgarity and pretentiousness stood abased in Queen Victoria's reign, and the subordination which is vital to the existence of society was preserved."

Disraeli is the next Victorian figure discussed by the author. Truly, as he said, even middle age could not make the brilliant Jew uninteresting. As he puts it, "The striking thing about Disraeli is that, largely as he loomed in the eye of his contemporaries, the interest in his career and character grows stronger with the lapse of time."

One reason for this increasing interest is to be found in the fact that Disraeli was said to be the first Hebrew who had attained to supreme political power, that is, of course, since biblical times.

In one quality Disraeli excelled, and that was in the attractiveness of his wit. For sheer wit and irresistible drollery, Disraeli's speech at Slough on the collapse of Cardwell's vote of censure can not be beaten, and has never even been approached in political literature.

Enter the Marquis of Salisbury on the Victorian stage! Mr. Bauman discusses at length the "Life of the Marquis of Salisbury" written by his daughter, Lady Gwendolen Cecil. He disclaims some of her conclusions, but evidently has drawn largely upon her work for some of his descriptions of the early years of Salisbury.

That the Marquis of Salisbury preserved peace in Europe while he lived was no small achievement in itself, but the author brings up the pertinent question. The question is whether his foreign policy did not lead inevitably to the great war in 1914.

"The ancients, with true philosophic instinct, refused to pronounce any man happy until he was dead," Mr. Bauman writes. "Lord Salisbury ended a great and busy life more happily, it seems to me, than any of his predecessors, except perhaps Lord Palmerston. He alone, true to the Ha! ha! style until his death, passed peacefully away in actual possession of the symbols of authority, if not of governing power."

The ground note of Salisbury's character was not as an orator or a party manager, not as propounder of programs, but he was one of the greatest prime ministers of the last century because he had the "power of sobriety," the sane and fearless mind, working without friction in its proper plane.

A fascinating picture is drawn by Mr. Bauman of Charles Stewart Parnell, one of the strangest characters in English political history. He had ample opportunity to study Parnell because he sat opposite him in the house of commons for six years, from 1885 to 1891. Of his appearance he gives us this vivid bit of description:

"Parnell's head was the handsomest I ever saw, resembling somewhat Leonardo's imagination of Christ, with short yellow beard and brownish hair. His figure was tall, but clumsy and drooping, or perhaps it seems so because of the ill-fitting clothes. On rare occasions Parnell appeared in a black frock coat, not the smart production of Savile row still worn by the elderly at functions, but in what used to be called a Sunday-go-to-meeting coat, shiny and shapeless. Generally he wore a brownish cutaway with trousers of Irish homespun, baggy at the knees. All his pockets bulged with bulky things, probably a revolver, unopened letters and socks, for he was always changing his lodgings. His voice was that of the cultured upper class and he used a low note, except when the hatred of his audience became uncontrollable, and you detected a fine tenor timbre. His vocabulary was meager and commonplace, and his short speeches were frozen passion."

The private career of Parnell seems to have contributed as much to his ruin as a statesman as his public acts. This is rather unique because toleration of such offenses has been noted in the past, not only in England but in other countries as well. But Parnell committed the unforgivable sin of having his indiscretions become public property.

It is interesting to read what the author sets down about Viscount Gray, because he is also of this generation as well as of Victorian days, and his connection with world war affairs adds still more to his fame, so far as Americans are concerned.

Viscount Grey was placed on a pinnacle, according to this author, from which he has never been dislodged by his short speech on August 3, 1914, when he told his countrymen in the unadorned language of an English gentleman that they must fight.

In America, part of the fame of Herbert Henry Asquith, one time premier of England, adheres to him because he is the husband of "Margot," whose clever tongue has the sting to it at times that all clever tongues inevitably possess. Premier Asquith has the fine art of reconciling his distress at the loss of his party and his power with an earldom and the Garter. Not so the elder statesman of the Victorian regime. They could never have been conciliated with such trappings of nobility.

As an authoritative glimpse into the England of Victorian days we are greatly indebted to Mr. Bauman, even though he has torn away the veil from the faces of some of our idols.

E. E. P.

A stage career which, under the tutelege of Gerald du Maurier was destined for unusual success, has been cut suddenly short, but unlike the terminations of most careers, it was accomplished by the decision of Guy Fletcher, who attained fame in "Bulldog Drummond" and other plays, to leave the stage and join the ranks of novelists. His first novel, "Mary Was Love," was published March 18, establishing him in his new profession.

Fletcher has had a number of short stories published both in England and America, and it was the success of his writings that decided him to leave the stage and try his fortune with the pen or typewriter at present.

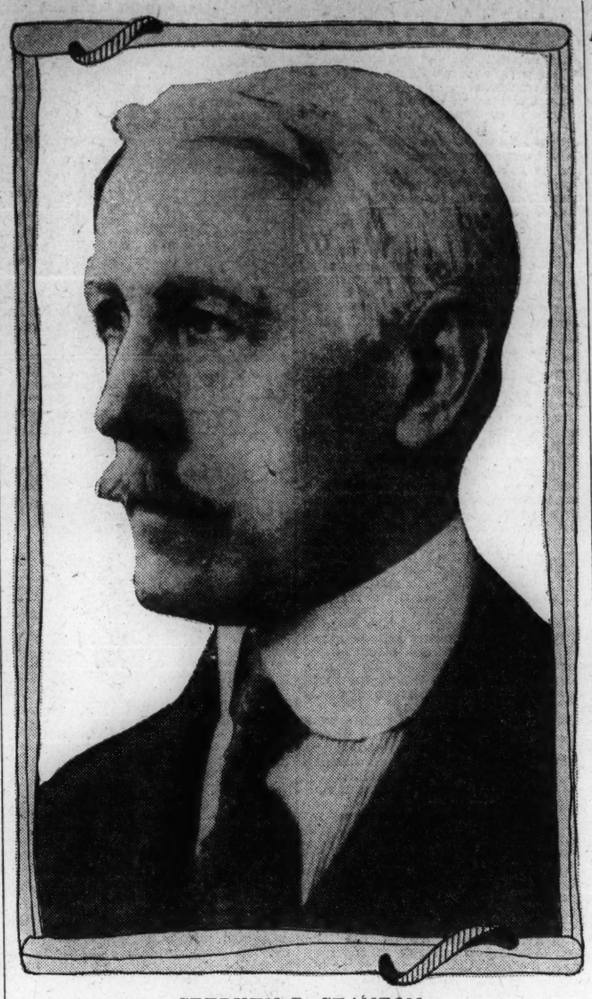

STEPHEN B. STANTON, of Washington, author of "The Fourth in the Furnace," a series of essays reviewed in a recent issue.

Latest Books Tersely Reviewed

THE NEW PATRIOTISM. Complied by Thomas Curtis Clark and Esther A. Gillespie. (Indianapolis: the Bobbs-Merriell Co.)

World peace would be an inestimable blessing, universal brotherhood the realization of the Christian ideal. But though both seem afar off and the voices of those who herald the new day like the voices of children crying in the night, yet it is only by calling for the light, by working as well as waiting for the dawn of justice and charity that it can in any degree be hastened.

This compilation is therefore commendable and useful not only for sentimental ladies and Fourth of July orators, but for all who earnestly seek after peace and pursue it. Readers may well be surprised at the quality of these poems. For though none touch the high-water mark of poetic rapture, none fall into the pathos of mere declamation and most of them ring true in music and moral aspiration. Mr. Markham, who writes a glowing introduction, and Mr. Clark, one of the compilers, present perhaps a large share of their own work. But it is good work. So are John Oxenham's "A New Earth," Katherine Lee Bates' "America the Beautiful," Thomas Wentworth Higginson's "The Trumpeter," not to mention such classics as Whittier, Longfellow, Lowell and Tennyson. This is indeed an invigorating book to put into the hands of the young. H. J. S.

THE ROAD TO THE TEMPLE, by Susan Glaspell (Frederick A. Stokes, New York.)

In writing the biography of her husband, George Cram Cook, the author has injected so much of her own personality and history that it becomes an interesting autobiography in part.

She writes with a frank hand of the eventful life of her husband from the days of his early youth in the pioneer lands of America to his later days in Greece, where he lived as shepherd among shepherds. Because he was Greek in spirit, he found his proper environment around the hills of Delphi and his story has already passed into the local legends of modern Greece.

This book has been called a revelation of "a man's spiritual pilgrimage" and perhaps this aptly describes it. The hand of the writer of novels and plays is discerned in the compilation and simplicity of charm of this book.

VENEERS AND PLYWOOD. E. Vernon Knight and Meinrad Wulpi, editors. (The Ronald Press Co., New York.)

The master craftsmen of the ages have played a part in the history and development of the world. This book as applied to craftsmanship and artistry of the art of making beautiful things will be of deep interest not only to collectors, but to that ever growing body of private citizens who wish to have some things in their homes which will bear the stamp of perfection in this line.

Egypt was the gateway through which all arts were transmitted to the world—ceramics, painting, sculpture, textiles, architecture and veneering. Classes of veneered furniture brought to light through recent research attest to the universal adoption of veneering in ancient empires. The editors of this volume bring forward proof that veneer and the art of veneering had their origin more than 35 centuries ago. There are existing specimens of Egyptian furniture, plywood-built, which have survived the long period of oblivion. Throughout the ages since the fifteenth and fourteenth centuries before the Christian era this work has been preserved. In the old Egyptian tombs are examples of the skill of early craftsmen.

From the veneers of earliest civilization the book is fraught with valuable and interesting information of the craft of this type in other ages. It tells of the forms of veneering in the renaissance, popularity of marquetry and other forms of veneering in later French furniture, general use of walnut veneering in the Angio Dutch or Queen Anne period, veneering of mahogany and satinwood in the Georgian period (1720-1820), with a very explicit account of Thomas Chippendale and his work, and twentieth century tendencies in solid and in laminated wood.

There are very interesting descriptions of methods of craftsmanship in plywood and veneering and also many illustrations and drawings, both in modern and ancient art.

Photographs of art treasures of veneer and plywood in the museums and palaces and other places of interest of the world make this a valuable addition to any one's library.

THE MOODS OF GWYNN MYRICK. By George H. Badger. (Boston: The Beacon Press.)

If there is any reason why this book should have been published it is not found within its 94 pages. For, judged on its intrinsic merit, the book has no raison d'etre; least of all has it a claim to parade as poetry. The warp and woof of poetry is of finer texture than that spun of worn out adjectives and rhetorical phrases stitched together into meter and rhyme.

If we discount the author's attempt to make God the cause of evil as well as good, the content of the book is wholesome—something to be thankful for in the days of Elmer Gantry. But when our would-be poets bring God into their pages, prayer, faith and mysticism, they must succeed with them in a manner sublimely poetic, or else become ridiculous. Only a real poet can sing of these matters.

R. P.

THE RHYTHM OF LIFE. By Rhoda Walker Edwards. (G. P. Putnam's Sons, New York.)

Not for long have I read anything which gave me so much pleasure as this unusual little volume of verse by Miss Edwards. Life shows itself to the author of these poems a threefold nature—the supreme, the self and the sympathetic. She succeeds in voicing the God-sense in interpreting nature and sounding the insistent chord of human sympathy. Here we find joy in beauty, belief in happiness, faith in life, even though a vein of sadness tinges the lines. The feeling for color, for changing skies and swaying branch, for beauty of landscape, which the discerning find in desert waste as well as in the loveliest garden, is expressed in a pleasingly rhythmic style.

"The Rhythm of Life" puts into graceful words those tender and brooding thoughts of love that are not the violence of personal passion. There is true lyric power in this poem, and the fancy is fresh as the words are lovely. Another that gives delight to any who love the simplicity that expresses without hint of effort or strain, yet as adequately as a flower, a beautiful thought, is "In the Heart of a Child."

Miss Edwards sings with a music fine and true as that of some bird fluting in a hedge, unconscious of a listener. No pose mars a single one of her lines. I regret that space denies the pleasure of quoting at least two poems, "The Empty Room" and "Burning Leaves," for they are real poetry, and the measure of the lines admirably moves with the emotional rhythm, revealing a lyric gift.

As the poetry of the Hindu Tagore "garners the richest wisdom and highest spirituality of his ancient race," so the poetry of Rhoda Walker Edwards is an authentic strain of the lyric message of love as the rhythm of life.

E. S. J. P.

WHITHER DEMOCRACY? A speculative study by N. J. Lennes (Harper & Bros., New York).

In his introduction Prof. Lennes says: "In this speculative study an attempt is made to trace some of the effects upon our industrial and social relations of certain forces that have come to play important roles in more recent times." He has divided his work into three parts—How the worker finds his place in the occupational scale: the influence of heredity on occupational stratification, and the present status of the evolution of hereditary occupational classes. He then presents his conclusions. The world is turning more and more toward democracy, that is the democracy which advocates and upholds the theories of individual rights. The reign of classes is passing away. But it is not of the political shade of democracy Prof. Lennes treats. He deals with the democracy of labor, the choice of occupation, pointing out why so many fail owing to the wrong choice of occupation. He propounds numerous quesetions that are connected with the several branches of his study, analyzes and answers them in a logical manner. It is a book for thinking men.

LEONARD NASON, author of "Three Lights From a Match," which has just been published.

THE MEDICINE MAN. By E. C. Dudley, M. D., LL. D. (J. H. Sears & Co., New York.)

In this book is furnished a study of the doctor of 50 years ago as told in an autobiography. There is a sharp contrast between the medicine man of those days and the physician today. Then the doctor of the community was the family friend, the kindly guardian of the people's welfare standing next to the minister in the parish. Today the physician is the friend and helper also but he goes about his work in a more systematic and prescribed way. The old glass cabinet and meager array of instruments have been replaced by the glass cabinet of sterilized instruments and fine modern equipment.

This book is an autobiography of one of the leading medical men of our day covering an active ractice in the East and middle West. It is a bo giving the human side of a doctor's life.

SINGING SOLDIERS. By John J. Niles (Charles Scribner's Sons, New York).

This is a collection of songs sang by the colored troops in the A. E. F. in France, interspersed with comments and incidents during the war. Each song is merrily illustrated and to some the notes are attached so any one can catch the air. Americans will readily recognize the colored element in the songs, as they are mostly of the plantation order.

NEW STRAUB BOOK CLAIMS WIDE PRAISE

Chief Justice Taft, former Secretary of State Hughes, Will Rogers, Gloria Swanson, Otto Kahn and J. Pierpont Morgan are some of the American celebrities the ambitious book jacket of "Songs of a Sinner," by Carlyle Fahlsworth Straub (Harold Vinal, New York), proclaims aloud "have all praised Mr. Straub's remarkable talent." In the foreign collection of those who have engaged in such amiable business are a handful of kings and queens and "H. R. H.," the Prince of Wales.

It is surely a new day for poets in the world when they have to compete with makers of face creams and other complexion novelties for testimonials from "the distinguished," in order to make their wares go over. Somehow such a procedure lacks the essential soul of poesy. The true poet sings because he must with little thought of his audience. However, the reviewer will not permit the glimmer of notable praise to blind him either from the virtues or the defects of Mr. Straub's present output.

In the first place, it is hard to discover any extraordinary merit in the poems contained in this volume. Cleverly put together, some of them are, indeed, beads of poetic thought strung together on a silken string, and the workmanship is good. But with such an introduction one naturally looks for a new Shelley, Byron or other star child. Not finding the works of immortality within the pages of the attractive volume the effect of the jacket is that of one "who went up like a skyrocket and came down like a stick." For instance, take this small example:

THE OPTIMIST.

The optimist fell ten stories,
And passing each window bar,
He shouted to his friends within:
"I'm going all right so far!"

Well, well, well! And this is what they call poetry in 1927! It might better have been used by Will Rogers in one of his delicious night telegrams to a waiting newspaper audience.

It is to be wondered whether it was the following poem which won the cheers of the "distinguished" voluntary critics of Mr. Straub. If so, they may be pardoned because it contains sound philosophy and some poetry:

TODAY.

Let me today do something that shall
shake
A little sadness from the world's vast
store.
And may I be so favored as to take
A few more joys to you, sweetheart,
once more.

Let me tonight look back across the
span
Through dawn and dark and to my
conscience say,
Because of some good act to child or
man—
The world is better that I lived today.

We turn from the "Songs of a Sinner" feeling that with all those encomiums of the great it can take care of itself, to "Ballads of the Singing Bowl," by Marjorie Allen Seiffert (Charles Scribners' Sons, New York).

Curiously enough, the fact that this great publishing house found merit sufficient in these poems to give them the imprint of their firm is a real assurance to the critical reader, quite as much as any long list of distinguished folk who had read and liked them would have been.

Mrs. Seiffert is reviving an old art, that of balladry, which flourished in days of chivalry and romance before the era of sensational murder trials and newspaper true love stories. There is an atmosphere of "days of old when knights were bold" about some of her ballads; others are as modern as Amy Lowell's vers libre. The combination is responsible for a charming result, in the main.

The title poem, "The Singing Bowl," is picturesque in conception, tells a story and has verve and swing to it.

THE SINGING BOWL.

My heart is an old
Copper bowl
Made to hold
Wine.
Given away,
Pawned, sold,
It will stay
Mine.
Long ago
It was filled;
Now the wine's
Drunk or spilled.
Empty, shining
Copper thing,
When you touch it
Hear it ring
Bing,
Bing,
Bing!

The reputation achieved by Mrs. Seiffert in magazine publication of sonnets and lyrics will be enhanced by her new book.

E. E. P.

SMITHSONIAN BOOK ON AMERICAN BIRDS GIVES LIFE HISTORY

Courting Manners of Various Species Described in Bulletin 135.

DESCRIBES ODD DANCES OF FEATHERED TRIBES

Family Life of Marsh Birds Declared to Be Ideal.

The life histories of North American marsh birds—flamingo, heron, crane, coot and a score of others—have been compiled in a volume just published by the Smithsonian Institution as Bulletin 135 of the National museum. The volume is number six in a series designed to include all the birds of North America, which constitutes the most comprehensive study of birds yet attempted for this or any other continent. The series is the work of Arthur Cleveland Bent, of Taunton, Mass.; when completed it will contain twenty or more volumes.

These volumes are scientific books, but they are by no means books solely for scientists. The complexities of bird social organization, the tragedies and comedies of feathered existence, above all the physical beauty of birds themselves seem capable of stirring the emotions of onirthologists as profoundly as the human species stir novelists. And frequently the ornithologist proves the better literary artist.

The range of vital statistics which Mr. Bent covers in his description of each species includes spring migration, courtship, nesting habits, eggs, young, sequence of plumage to maturity, seasonal molts, feeding habits, flight, swimming and diving habits, vocal powers, behavior, enemies, fall migration and winter habits.

Courting Ludicrous.

The courting maneuvers of the various birds dealt with by Mr. Bent in this volume would appear to be on occasions ludicrous, frequently pompous or majestic, but always strenuous. For the sandhill crane of the middle Western prairies, they become a sort of tribal love dance, rising to madness and strikingly suggestive of similar dances among primitive human races. Mr. Bent quotes the following account of such a dance from Mr. Visher: "In the early spring, just after the break of dawn, the groups that were separated widely for safety during the night begin flying toward the chosen dancing ground. The flocks of six or eight fly low and give constantly their famous rolling call. The dancing ground that I knew best was situated on a large low hill in the middle of a pasture of a section in extent. From this hill the surface of the ground for half a mile or more in every direction could be seen.

"As soon as two or three groups had reached this hill a curious dance commenced. Several raise their heads high in the air and walk around and around slowly. Suddenly the heads are lowered to the ground and the birds become great bouncing balls. Hopping high in the air, part of the time with raised wings and part with drooping, they cross and recross each other's paths. Slowly the speed and wildness increase and the hopping over each other, until it becomes a blur. The croaking, which commenced only after the dancing became violent, has become a noise. The performance continues, increasing in speed for a few minutes and then rapidly dies completely out, only to start again upon the arrival of more recruits. By 7 o'clock all have arrived, and then for an hour or so a number are constantly dancing. Occasionally the whole flock of 200 or so break into a short spell of crazy skipping and hopping. By 9 o'clock all are tired, and the flock begins to break up into groups of four to eight, and these groups slowly feed to the windward, diverging slowly, or fly to some distance."

Family Life Ideal.

The family life of the various marsh birds partakes in certain aspects of the ideal. In the case of the blue herons, both sexes share in the incubating, apparently taking turn about at regular four-hour shifts. The same is true of the snowy egrets, of whom Mr. Bent goes on to say: "Either the father or mother bird watches the youngsters constantly, and when the absent mate returns they caress and coo, being a most loving pair, as if they had not seen each other for a week."

The jabiru belongs to the stork family, a magnificent bird standing five feet high, with a wing spread of nearly eight feet. Senator Hiram Bingham observed the bird once in Venezuela. "I was amused," he says, "to notice that when the jabiru started to fly he was obliged to run along the beach for 20 or 30 feet before taking off. Later when I learned to fly myself in Miami in 1917 I realized the necessity of running over the ground before taking off." Some suggestion of its strength and courage is given in this note by Mr. Pemberton, quoted by Mr. Bent: "On one occasion a gigantic bird standing near me was seen to toss a writhing serpent fully six feet in the air, catch it, thrash it on the ground a few times, shake and generally maltreat it before finally placing it on the ground, where it was doubtless then torn to segments, for it would be physically impossible to swallow entire such a large snake."

The worst enemy of birds is man. In his discussion of the egrets, whose plumes are worth double their weight in gold as decorations for milady's hat, Mr. Bent says: "The destruction wrought by the plume hunter has been most cruel and wasteful; as the plumes are at the best during the breeding season, the birds are shot in their nesting rookeries, leaving the eggs to rot or the young to starve in the nests. No thought was had for the future and whole rookeries were systematically annihilated." Thanks, however, to the National Association of Audubon Societies and other organizations interested in bird protection, this wanton slaughter has ceased and the birds have been saved from extinction.

Has Business Interests.

The author of the series of which this absorbing volume forms a part is not a professional ornithologist in the sense that he lives by his science. He has business interests in Massachusetts to which he devotes two days a week, spending the rest of his time on the study of birds.

The plan for this monumental series of life histories of all North American birds was first suggested to Mr. Bent in 1910 by the work on the same lines begun by Maj. Charles Bendire, the first and second volumes of which were published by the Smithsonian Institution in 1892 and 1895. Maj. Bendire did not live to complete the work, however, and it lapsed after his death. In 1910, Mr. Bent conceived the plan of carrying it on, following Maj. Bendire's lead of giving special attention to breeding habits and eggs. But he soon found it advisable to extend the scope considerably, and the exhaustive present series is the result.

The publishing costs of such a work are, of course, too great for a private purse. Its importance to science was such, however, that the Smithsonian institution undertook to publish the volumes in the National museum bulletin series.

Mr. Bent has the manuscript for the volume on shore birds already well advanced, but to cover the remainder of the field will require fourteen or fifteen volumes more. The poverty of the Smithsonian and its branches makes it impossible to print more than one volume a year, so that there is some doubt as to whether Mr. Bent will be able to complete the work in his lifetime. The work is a typical example of the self-sacrificing devotion to science of an enthusiast. Mr. Bent receives no reward for his work and even pays aids out of his own pocket to classify certain types of material. For the sake of ornithology and of all lovers of birds it is to be hoped that circumstances will permit him to complete his monumental task.

Machines Menacing Hand-Made Toy Trade

Berlin, May 7 (By A. P.)—The famous German toy industry is in danger of being wiped out by machine-made playthings and competition in the world markets.

Thousands of men and women in and about Nuremburg who used to carve toys out of wood in their homes have abandoned the trade because high tariff walls, especially in the United States and Great Britain, have cut down the export trade. Only the manufactured toys, such as the electrical varieties, are finding a ready market. But even along these lines markets are maintained only by continuous invention of oddities which foreign countries have not yet produced.

German Song Author Believed Identified

Berlin, May 7 (By A. P.)—Prof. Aloys Schroff, of Muenster, in Westphalia, claims to have discovered the real author of the "Nibelungenlied," or cycle of "Ring Songs."

Scientific researches covering many years have convinced him that the author of this famous German lay was Bishop Piligrim, of Passau, on the Austro-Bavarian frontier, who lived in the tenth century.

The question of the authorship of the Nibelungenlied has provoked lively and often acrimonious debate among German savants for more than a century.

Remember Carpets, Hostesses Ask

London, May 7 (By A. P.).—"Please remember the carpets," and similar notices are being displayed by fashionable London hostesses who are annoyed by the careless habits of cigarette smoking young men and women.

After parties and dances hundreds of cigarette ends are invariably found trodden into the valuable carpets, thrown behind cupboards and roughly hidden in plants. No room escapes except the ballroom.

HOW TO KEEP WELL

By DR. W. A. EVANS

SOME NEW WONDERS OF THE X-RAY.

THE man who thinks he keeps abreast of the times will get the shock of his life if he will read Baker Brownell's "The New Universe" or Dorsey's "Why We Behave Like Humans." He will find that the delvers in science are like a certain brand of laxative pills which are advertised to work while you sleep.

I got a shock of kindred kind by reading Dorland and Hubeny's "The X-Ray in Embryology and Obstetrics." I thought I knew what they were doing with X-rays, but I found that this bunch of men had been exploring around in a lot of new fields.

That they can locate bony deformities, fractures, dislocations and such with X-ray all of us knew; but here we find them locating the heart, kidneys, liver and other nonbony organs. By feeding opaque foods and then watching the abdomen with the X-ray they have rewritten the entire chapter in physiology dealing with the digestion and absorption of food.

In the olden day we said certain things happened in the stomach, and we even had a time card for that organ. The X-ray studies showed that the old time card was wrong. Likewise the old time cards for the intestinal tract. The story about the gall bladder had to be rewritten.

X-ray studies have told us a bookful about the life of the child before birth, the origin of deformities and the cause of monsters. An X-ray examination of a prospective mother will show that she is pregnant and will outline beginning bone formation at an early date. They show us that the milk teeth are becoming covered with enamel at the fifth month, and that the first permanent tooth has its enamel one month before the child is born. An X-ray picture will give a very good idea as to whether there is pregnancy and what is the prospect for a safe delivery. It will tell the age of the child, whether it is developing normally, and whether there is any major deformity.

One of the very difficult questions to answer is: Why deformities result. The notion still prevails in some quarters that magic, or spirit, or voodooism has something to do with congenital deformities. For more than a hundred years doctors have been able to say that neither mental nor emotional impuse, however violent, or voodooism, or magic could cause congenital deformity. But they could not say what could cause it. We read in Dorland-Hubeny: "Practically all monsters can be explained." The same staement holds true of deformities of lesser extent. The use of X-rays has contributed very materially to what is known about the cause of monsters and of deformities of less extent.

Information accumulative as to the effect of radiation on the chemistry of the body, the reproduction of cells, the destruction of cancer, and the production of cancer. We know much more than we did about the use of X-rays and also their dangers and their abuse.

CHARCOAL TABLETS.

J. L. M. writes: Is the constant use of charcoal tablets harmful and what action do they have on the liver?

REPLY.

They are supposed to absorb gases of fermentation. The probability is that they have no such action. They have no action on the liver. The probability is that charcoal has a little soothing coating action in the stomach.

No doubt this is correct. If so, they are used for about the same purpose as bismuth. They are safer than bismuth.

FOR DANDRUFF, BRUSH, BRUSH!

H. B. writes: I am troubled a great deal with dandruff. What would you prescribe as a remedy?

REPLY.

Plenty of brushing. There is no other cure which approximates it. Wash as often as is necessary. Grease a little after washing. But—brush, brush, brush.

Electric League Briefs

By N. H. BARNES, Assistant Secretary.

A meeting of the executive committee of the Electric League of Washington will be held tomorrow in the City club, President L. T. Souder has announced. Golfing and other sports are demanding some attention from members of the league, but the red seal plan and other activities are also going strong.

Thursday night is the date for the regular meeting of the league. All of the meetings so far this year have been well attended and there has been much interest in each of them. The meeting this Thursday will be held in the assembly hall of the Potomac Electric Power Co., Fourteenth and C streets northwest, starting at 8:15.

The Electric League spring golf tournament, held last Tuesday at the Indian Spring course, was one of the largest in the matter of attendance which has yet been held. There were 43 who played the course, with varying scores, of course.

The golf committee consisted of Jere D. Mackessy, chairman; R. P. Harrington, Fred Mitchell, R. P. Gibson and A. Dunlop. Prizes were won by the following: First, J. C. McLaughlin; second, F. T. Shull, jr.; third, E. S. Cassedy; fourth, E. E. Dreitzler; fifth, A. J. Bartells; sixth, C. M. Brown; seventh, J. W. Reese; eighth, C. T. Day; ninth, J. M. Johnson; tenth, A. Dunlop; eleventh, T. Shull, and twelfth, C. Shropshire. A good percentage of the number playing won prizes it is clearly visible.

The loving cup, first prize, this year was awarded by the Westinghouse Electric & Manufacturing Co., through Mr. Hamilton of that organization. The cup, won by J. C. McLaughlin was quite hotly contested for, between the first six of the winners.

In addition to the cup, other prizes were donated by the following electrical manufacturing companies—Appleton Electric Co., Harvey Hubbell Co., Arrow Electric Co., Bryant Electric Co., Collyer Insulated Wire Co., Benjamin Electric Manufacturing Co., and the National Metal Moulding Co.

Dean Gallagher, secretary-manager of the Electric League of Washington, D. C., issued his bulletin No. 1 on Red Seal the other day to the members of the Electric League of Washington. "Think and Talk About Red Seal," is the key in which the bulletin was written.

The Electric League of Washington has offices in room 700 of the Vermont building, 1103 Vermont avenue. Recent visitors were C. P. Carpenter and R. L. McDormand. Joe Repetti called. Daily visitors are L. T. Souder, president of the league, and E. R. Bateman, chairman of the Red Seal committee.

In wiring homes for Red Seal, electrical contractors are asked to remember that nine duplex convenience outlets are allowed to each circuit, in accordance with the new code of the electrical department of the District of Columbia. Dean Gallagher, R. L. McDormand and one or two others had a difficult time interpreting this point, but the interpretation and the rule itself is highly satisfactory.

Somebody suggests that the eminent Frank T. Shull, of Conduit road, not allow his sons to compete against him in golf any more. They so frequently seem to beat the "old gentleman" out. In the league tournament the other day each of the boys took a prize.

ELECTRIC SKYSCRAPER EXCITES NEW YORK

30-Story Building, When It Is Lighted, Looks Enveloped in Flames and Smoke.

The white tower of a 30-story building flaming like an immense torch over the city of New York startled even that blase city one night late in April, and startles some people even now, for the high tower is enveloped in flame and smoke every evening of the week. It is a skillful piece of electrical illumination used by the makers of coal and oil burning equipment to attract attention, but the display is so realistic that, on its first night, policemen were stationed at all nearby fire alarm boxes to prevent excited observers from pulling in false alarms.

New York city was particularly tremulous at the sight of fire on the top of a skyscraper just at the time the display was opened, because, in the previous week, an uncontrollable blaze seared out the upper floors of a new hotel. Thus the stage was well set for the "electric fire" which appeared several days later on the 30-story office building.

The tower that "burns" each night is a structure built largely of white face tile and columns. Each side of it is flooded with electric light from three powerful flood-lighting units—two 1,500-watt and one 1,000-watt lamps—which set up a "roaring furnace fire" of red and green around the lower half of the tower while revolving screens on some of the projecting lamps envelop the top in clouds of smoke shot through with fire.

NEW ELECTRIC SERVANTS

Toasting machines built like small roll-top glass and enamel desks are made for hotel, restaurant or lunch counter use. They can turn out 412 slices of toast in an hour with a belt arrangement that runs the bread past electric heaters.

A new lightweight soldering iron has appeared that requires only an ordinary 6-volt battery to supply electric energy. The iron is equipped with a pair of wires which are to be clipped to the battery terminals. The point of the iron is said to heat quickly.

Little hand electric cleaners are made for the benefit of those who do not own attachments for their full-size cleaners. These little suction appliances, hardly larger than a hair brush and weighing less than 5 pounds, can be used to reach many "out-of-reach" places.

A wire lamp guard to be used on a lamp equipped with a long cord is a handy device. Half of the wire cage around the lamp is a sheet metal reflector. At the base of the guard is a wire clip to enable the user to fix the lamp wherever it will do the most good. Such a device does well around a garage or in the cellar.

A device resembling a radio tube has been invented which is said to be the most sensitive thing ever made by man. It is a "grid glow really" which can be stimulated to action by so evenescent a thing as the passing of a shadow or by the weight of a single drop of dew. The relay has many possible uses. It can be used to turn on lights at evening and turn them off the next morning. It will guard gas and oil stoves, give advance notice of the approach of thunderstorms, count people passing a given point and do a variety of other things.

Doing It Electrically Long, Long Ago.

The first electric carbon arc lamp was invented in the United States by Brush in 1879 and soon came into common use for street lighting.

In 1876 Alexander Graham Bell spoke his famous words, "Come here, Watson, I want you," by wire. The achievement marked the invention of the telephone.

In 1879 Edison made the first incandescent lamp, thus giving electric light to the world. The filament was a delicate thing of burnt thread that broke at the slightest jar but it grew red hot and gave off a little light inside its glass globe. After that all sorts of filaments were used, year by year, until the industry learned how to make sturdy ones of tungsten such as are employed today in ordinary lamps that are good for 1,000 hours of service.

The use of electricity for wire communication took many advancing steps during the nineteenth century. Morse produced the telegraph in 1835 but it was bettered the next year by Wheatstone, an Engishman, who developed the electro-magnetic telegraph. Gintl, an Austrian, found out how to send two messages simultaneously over the same wire in 1853, and in 1874 Thomas A. Edison demonstrated quadruplex telegraphy, thus doubling the country's wire capacity without stringing a single additional mile of line. But in 1895 Preece in England went them all one better when he invented telegraphy through the air by the use of low frequency electric waves. Marconi came along the next year with high-frequency, long distance wireless.

Royce Still Works Upon Auto Designs

Nice, May 7 (By A. P.).—Hidden away in a small villa in the hills behind Nice lives an elderly Englishman named Royce. He seldom is known to leave his home, yet not a single change is made in the construction of the famous Rolls-Royce motor unless it has his approval.

Behind the Royce villa is a model machine shop. Royce spends 14 hours a day experimenting with mechanical contrivances in an attempt to make more nearly perfect the automobile he originally designed. Sometimes the chief engineers and designers of his plant in London come rushing to Nice by airplane for a session in the workshop.

It is said that not one change has ever been made in the original design until Royce personally had made test of it.

ELECTROGRAPHS

During each year for the last several years there has been an increase of about 15 per cent in the use of electric signs throughout this country.

"Fanny," the electric cow, gives fresh milk every day on board the ocean liner Asturias. "She" is an electric machine that produces milk from milk powder, unsalted butter and water.

A number of varieties of fish are truly electric in that they generate and can discharge electric current. Some of them range in electric power from 4 volts up to 250 volts. The emission of shocks not only helps protect these fish from enemies but also renders small sea life helpless to be consumed at will by the electric fish, if it is carnivorous. The Brazilian electric eel can deliver a stronger shock than most electric fish.

Magnetic power such as is exhibited in a small way by the "horseshoe magnet" which every boy has treasured is playing an important part in many industrial plants. Magnified to the nth degree, huge magnets are carried about a factory by a traveling crane or hauled around outdoors by a crane on rails. Some of these easily pick up and carry ten tons or more of metal, picking up, transporting and releasing metal at the touch of an operator's switch.

Where is the country's most completely electrified home? New York newspapers recently were heralding the fact that O. H. Caldwell, a member of the newly appointed Federal radio control board, uses 87 electrical appliances at his house. Whereupon Chester P. Opdyke, of Asbury, N. J., writes to the New York Sun to say that possibly Mr. Caldwell has more of certain type of devices than he but that he believes he has more different kinds of electrical things. Mr. Opdyke just doesn't see how anybody could have more electrical appliances than he because he has every kind there is—he thinks. He lists them thus:

Rfrigerator, sewing machine, fans, toasters, cleaners, hand brush, radio, vibrator, moving picture machine, heaters (immersion), pads, percolator, cigar lighter, curling irons, hair drier, thermostat, washing machine and wringer, stove, iron, individual telephones in rooms, as well as other electrical equipment, such as trains, toys, motors, crossing gates, switches, annunciators, bells, buzzers, and perfume burners.

USING OUR OWN SERVICE TO YOUR ADVANTAGE!

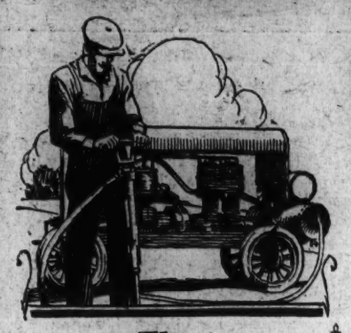

The Compressor Operator

ONE OF A SERIES
"Personalities of Pepco"

MAKING man-holes is just one of the jobs he performs. Spading, digging, and breaking ground for Pepco cables are others. Of course his Air Compressor is electrically powered—just like all the most modern labor-saving devices used industrially. Increased industrial use, you know, means decreased cost of electric service to your home!

JUST as electricity's many aids in the modern home save time, effort and money for the homemaker, the use of labor-saving devices helps to supply you with more electricity at less cost!

Every day you see iron-covered manholes with the letters "P.E.P.CO." cast on their tops. These are the outposts of Pepco Service. They make underground cables accessible for more frequent inspection and less frequent repair. Through the use of the Air Compressor for digging these manholes the time required has been cut down from 21 hours to 5 hours while the cost has been reduced from $28.35 to $11.20 each!

The structure of your present cheapest electric service is built up of many such economies. Nothing you use today has been so repeatedly lowered in cost to you than the dependable electric service supplied through the

POTOMAC ELECTRIC POWER CO.

It's surprising how much lighting service is compressed into a carton of lamps! Have them on hand—always.

—Matchless Service—
Main Ten Thousand

Have your neighborhood dealer pack up an assortment of six lamps for home emergencies—they'll keep!

A Red Seal Home

Is a Pleasant Place for a Woman to Live in!

It is easy to keep house—a pleasure to entertain guests—possible to have things arranged the way you want to, and to change them as you like—in a RED SEAL HOME.

Because—the Red Seal identifies those homes which are wired in such a way that every possible comfort and convenience offered by electrical science and invention may be made use of freely.

ELECTRIC HOME

The Symbol of Adequate Wiring
Copyrighted 1924, by
The Society for
Electrical Development, Inc.

It is the official sign and symbol of the National Red Seal Plan—backed by the entire electrical industry of the nation—to develop and maintain a high standard of electric service in homes and apartments.

The Red Seal Plan is being operated in Washington by members of the Electric League.

Inquire Before You Wire

What's worth wiring is worth wiring well, is the sentiment back of the Red Seal Plan—and the creed of every member of the Electric League—each one of whom is a specialist in his line—able and willing to cooperate with you to the fullest extent—that you may reap all the advantages of electricity.

Allow 3% of Total Building Costs for Electric Fixtures

The Electric League

VERMONT BUILDING

of Washington, D. C.

TELEPHONE MAIN 1899

Dean Gallagher, Secretary-Manager.

This Space Contributed by the Following Members of the Electric League of Washington, D. C.

CONTRACTORS

ACME ELECTRIC CO.
Lincoln 5931 1155 Neal St. N.E.
BIGGS & KIRCHNER
Col. 2061-6472 1730 Euclid St. N.W.
CHARLES E. BUSEY
North 5855 1820 37th St. N.W.
CARROLL P. CARPENTER
North 8349 1313 Lawrence St. N.E.
DELTA ELECTRIC CO.
Main 5907 921 12th St. N.W.
THE HOWARD P. FOLEY CO.
West 2064 2020 I St. N.W.
HEBBARD & MACKESSY
North 2936 179 You St. N.E.
R. L. McDORMAND
Adams 1711 404 Aspen St. N.W.
RICHARD A. MURPHY
Lincoln 9404 1342 B St. S.E.
L. T. SOUDER
Lincoln 3771 839 Florida Ave. N.E.

DEALERS

FRIGIDAIRE (DELCO LIGHT CO.)
Franklin 7157 1313 New York Ave.
POTOMAC ELECTRIC APPLIANCE CO.
Main 10000 14th and C Sts. N.W.

CONTRACTOR-DEALERS

EDWARD R. BATEMAN
Columbia 3641 1404 Girard St. N.W.
CAPITAL ELECTRIC CO.
Potomac 1230 1829 14th St. N.W.
CARL W. DAUBER
Col. 1353-54-55 2320 18th St. N.W.
THE ELECTRICAL SHOP
Columbia 767 1414 Park Rd. N.W.
CHARLES H. EVANS
Lincoln 288 625 Pa. Ave. S.E.
RALPH P. GIBSON & CO.
Potomac 1496 1405 11th St. N.W.
J. C. HARDING & CO., Inc.
Franklin 7694 1836 Conn. Ave. N.W.
L. L. HAYES
Franklin 5338 1204 18th St. N.W.
LECTRIC JOE
Columbia 373 1792 Columbia Rd. N.W.
H. M. SAGER ELECTRIC CO.
Main 9653 37 H St. N.W.
E. R. SEAL CO.
Columbia 10419 3213 14th St. N.W.
THOMAS ELECTRIC CO.
Franklin 8379 1213 9th St. N.W.
E. B. WARREN
Main 4993 900 12th St. N.W.
WILLS ELECTRIC CO.
Main 5884 1012 10th St. N.W.

LIGHTING FIXTURES

ELMER H. CATLIN CO.
Main 697 309 13th St. N.W.
O. R. EVANS & BRO., Inc.
Frank. 6262-63-64 1328 Eye St. N.W.
WASHINGTON ELECTRIC CO.
Frank. 584, Main 1071. 928 Eye St. N.W.
FRANK R. HOLT CO.
Franklin 7443 717 12th St. N.W.

POWER INSTALLATIONS

CENTRAL ARMATURE WORKS, Inc.
Main 3660 635 D St. N.W.

MANUFACTURERS

GENERAL ELECTRIC CO.
Franklin 3600 1405 G St. N.W.
THE SHULL CO.
West 971, Conduit Rd. & Eliot St. N.W.
WESTINGHOUSE ELECTRIC & MFG. CO.
Main 8843 302 Hibbs Bldg.

ELECTRIC SERVICE

POTOMAC ELECTRIC POWER CO.
Main 10000 14th and C Sts. N.W.

PRESS CLUB RADIO CONCERT AUDIENCE GROWS WITH TIME

Small Crowd Present Augmented by Listeners-In From Far Points.

MANY REMAIN HOME TO ENJOY PROGRAM

Telegrams Trickle in From Out-of-Town Members Who Offer Congratulations.

By ROBERT D. HEINL.

Those in charge of "Radio Night" at the National Press club were chagrined at the size of the audience which turned out for the entertainment. Accustomed to standing room only, the committee had expected to be embarrassed by the lack of space. It was the first public appearance of Rear Admiral W. H. G. Bullard, chairman of the new Federal radio commission, and there were present such celebrities as Radio Commissioners Judge Sykes, H. A. Bellows and Col. Dillon, Judge S. B. Davis, jr., Acting Secretary of Commerce; M. H. Aylesworth, of New York, president of the National Broadcasting Co.; W. D. Terrell, chief radio supervisor of the United States; Dr. J. H. Dellinger, of the bureau of standards; Gen. George O. Squier, former chief of the United States signal corps; Lieut. E. M. Webster, in charge of coast guard radio; Eugene Sibley, air mail service radio expert, and others.

There were also musical entertainers of the first magnitude who had come down from New York especially for the occasion and known to all the fans.

McQuahe on Program.

These included Allen McQuahe, the great young Irish tenor, prominent in the Atwater Kent Hours and pointed to by many as a successor to John McCormick; the National Cavaliers quartet, the personal pride of President Aylesworth, and which, sponsored by the National Broadcasting Co., has made one of the biggest hits in the present broadcasting season.

Also two outstanding members of Maj. Bowes' Capital theater family. Yascha Bunchuk, one of the finest cellists in the country, and Carlo Ferratti, a new Italian barytone, whose dramatic performance will be long remembered by those fortunate enough to hear him in person.

So with such an abundance of talent, the hearts of the committee were down in their boots, because where ordinarily the congregation would have been hanging out of the windows the club was only comfortably filled. However, in this conclusion every one was dead wrong, and the reason was that, with the exception of the afternoon President Coolidge dedicated the new building, the exercises of which were broadcast by WCAP, this was the first time the Press club had ever been on the air.

It was a distinct novelty, and it developed that the members had purposely remained home to listen to how the performance would get over. James D. Preston, superintendent of the Senate press gallery, came all the way downtown as the Press club representative to meet Allen McQuahe and the artists at the Union station, convoyed them in a flock of taxicabs to their hotel and to the club for dinner.

Members Heard From.

The first surprise those in charge of the entertainment received was when telegrams began to trickle in from out-of-town members. In estimating the visible audiences they had underestimated the range of the broadcasting, which was carried by a network of WRC and 27 powerful stations in 24 principal cities, whose broadcasting area covered at least two-thirds of the United States. In New York the program was carried by WEAF and WJZ, in Chicago by WGN and WMAQ, and so on as far west as Kansas City and as far north as Detroit and Minneapolis.

W. T. Ellis, a fellow member at Swarthmore, Pa., was the first to be heard from, saying, "Program coming in fine. This member is proud of the club." Lambdin Kay, at Atlanta, became so enthusiastic that he sent two wires, the first of which read, "Have only heard the admiral about a minute, but he sounds friendly." The second was addressed to Carl H. Butman, who was announcing the events and read, "I can even hear the commas and periods. If you should ever be so foolish as to want to become an announcer, give me the first chance to sign you up."

Harry LaMertha, of St. Louis, was the third heard from, quickly followed by a wire from a brother officer of Admiral Bullard in Brooklyn, which read, "The fleet is behind you!"

A message was received from John V. Noel, "Am enjoying the party on a little farm near Nyack, N. Y." Chris Hodgkin telegraphed from New York city, "Program could only be improved by the singing of a quartet composed of Ted Huntley, Theodore Tiller, Chris Goeckler and Charles Hamilton."

Others heard from were Ralph Perry, Nashville, Tenn., Joseph Walsh, New Bedford, Mass., Charles M. Wheeler, Chicago, Armstrong Perry, Westport, Conn., Michel Jacobs, New York city, John H. Heiney, Indianapolis, and Oswald F. Schuette, Chicago.

The telegrams were followed by letters, an interesting one of which, from a nonmember, read in part:

Thought It Good.

"I listened to station WCSH at Portland, Maine, on my crystal set and it was one of the finest programs I have heard for some time. It was simply wonderful and I hope to hear more from your club."

Thus it was not until Thursday or Friday, almost a week after the event, that the club fully realized the magnitude of such a broadcast.

While the attendance was considered small that night at the club—in addition to the listeners outside of the city, judging from the reports, probably more club members heard it here in Washington than have heard all the other entertainments the National Press club over gave, rolled into one.

Hoover to Attend Convention Dinner

It has been announced that the headliner at the Radio Manufacturers association banquet in Chicago Thursday evening, June 16, will be Secretary Hoover. Paul B. Klugh, the National Association of Broadcasters, will officiate as toastmaster.

This affair will be the high light of the week beginning June 13, when the annual conventions of the Radio Manufacturers association, the Federated Radio Trade association and the First Annual Radio Trade show will all be held in Chicago.

Transatlantic Phone Time.

A talking period of 6½ hours now is available for transatlantic radio telephone conversation between this country and England. It begins at 6:30 o'clock in the morning, Eastern standard time, and ends at 2 o'clock in the afternoon.

HAITIAN STATION HHK STAFF CAPITAL HAS OFTEN HEARD

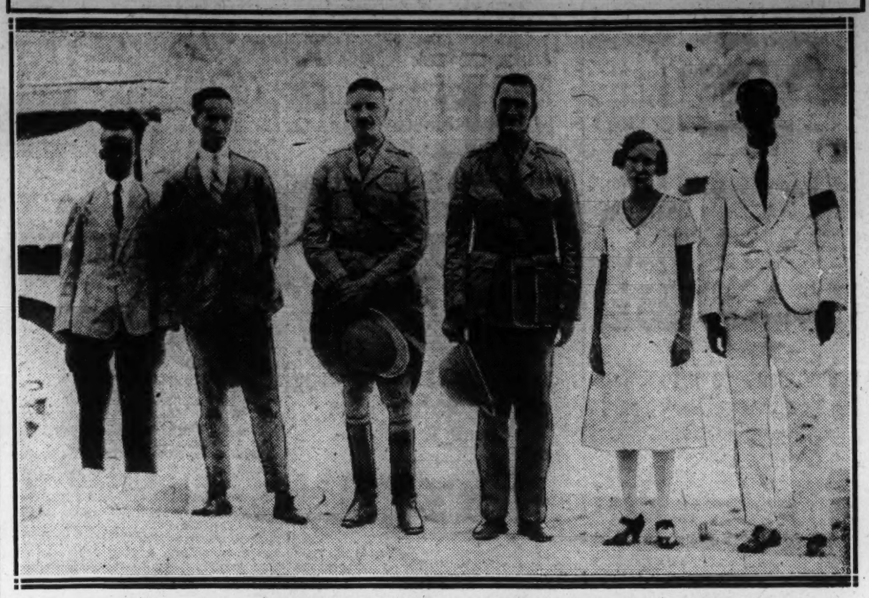

Many Washington listeners have picked up the marine corps radio station at Port au Prince, Haiti. Left to right—Fadolia Toussaint, operator; Emile Cameau, chief operator; Capt. E. E. Eller, director of radio; Capt. John H. Craige, studio manager; Amelie Coupet, stenographer; Clement E. Coicou, announcer.

Feature Events During Coming Week

Today, 8:15 p. m.—Atwater Kent hour, WRC.

Monday, 9 p. m.—"La Gioconda," National Grand Opera company, WRC.

Tuesday, 10:30 a. m.—Nancy Carey, Homemakers' hour, WRC; 7 p. m., George Olsen's orchestra, WRC.

Wednesday, 9 p. m.—National Cavaliers male quartet, WRC.

Tursday, 9 p. m.—Silver-Masked Tenor, WEAF.

Friday, 7 p. m.—Goldman band, WRC.

Saturday, noon—Kentucky derby, from Churchill Downs, WGN; 7 p. m., Announcers' night, WJZ.

ENGLISH PUBLIC SCHOOL PROGRAMS BROADCAST

Lessons Carried on Air After Schedules Are Distributed Through Country.

HINT FOR U. S. STATIONS

With every radio station now under the closest scrutiny by the Federal radio commission as to the kind of service it is giving, and the hint thrown out by the commission that a station which merely puts on an amusement program is not likely to secure nearly as much consideration as a station which also affords a complete educational and religious service, it would seem to be well for the broadcasters of this country to observe the wonderful system of public school broadcasts England is so rapidly building up.

The program for the next three months includes a popular series of lessons, "Elementary Music," "Elementary French," "How English Laws Are Made by King and Parliament," a series of short travel talks, "Let's Go Round the World," talks on "How Things Grow," "English Folk Music and Dances," "Types of Animal Life," "Life On the Seaside," "Wireless," "Our Wild Plants at Home," "Under the Sea," "Life Stories of Birds" and many other topics. Morning and afternoon hours are used almost exclusively for this work, and it is proving a great stimulus for the development of daylight broadcasting and the employment of what has heretofore been time with little value.

Well in advance of the forthcoming series a detailed printed program and syllabus has been given out for countrywide distribution so that teachers may know weeks and months ahead exactly what is coming and when. Also incidental reference literature is made available at popular prices.

Radio sets are provided the schools by municipal appropriations and popular subscription. Altogether the English system seems to be well worth careful consideration by our broadcasters, and it would appear to be an undertaking in which the broadcasters, the United States bureau of education and the State and city school authorities could well cooperate in

Hour's Pay Beats Week's.

That radio can pay an entertainer more for one hour per week than was the case previously for an entire week's labor is evidenced by the hook-up by George Olsen and his orchestra with the "red network." Olsen is leaving the Hotel Pennsylvania, New York, generally considered a very choice band berth, because the compensation of $2,500 a week for only one hour's radio entertainment rendered exceeds what Olsen received at the hotel for 42 hours' services a week.—Varity.

History Repeats Itself.

An Atchison man looks upon radio as something flying in the face of Providence. That was the way his grandfather looked on the bathtub.—Atchison Globe.

Radio Manufacturing Shows Great Increase

A tremendous increase in the manufacture of radio apparatus is indicated by census figures just completed which show that the total value of electrical apparatus manufactured in 1925 was $170,197,861, as against $54,000,470 in 1923, the last preceding census year. This indicates a gain of $116,197,391 in those two years and more than a tripling of the output during that time.

In detail the increases were noted as follows: 1925, number of radio tubes manufactured, 24,015,443; 1923, 4,687,400; value of tubes manufactured in 1925, $21,170,610; 1923, $9,824,172; value of other radio apparatus manufactured in 1925 $149,027,251, and in 1923, $44,176,298.

It is very likely that radio manufacture showed the greatest gain of any commodity in the electrical industry, whose total manufacturing output for 1925 was $1,540,002,041, an increase of 19.1 per cent as compared with $1,293,001,771 for 1923. The output of batteries of all kinds was $155,245,226 for 1925, compared to $118,065,613 for 1923.

50-KILOWATT STATIONS PREDICTED BY BELLOWS

Believes That Bigger Stations, Properly Located, Would Not Add Interference.

QUALITY PROGRAM CITED

Expressing it as his personal opinion, and not speaking for the Federal radio commission, of which he is a member, Commissioner Bellows said he believed rather than the average power of the radio station of the future being 5 kilowatts, it would be nearer 50 kilowatts. The trend would be in that direction, he felt, because a station of that size, properly located away from congested city areas and properly financed, would be in a position to furnish a program of high quality, the thing most desired by the public.

"As far as interference is concerned," Commissioner Bellows went on, "I don't think a 50-kilowatt station causes any more trouble in that respect than a 5-kilowatt station. If you were to locate a 5-k. w. station in Chicago, you could not put another station on the same wave length anywhere else in the United States. And the same would hold with a 50-kilowatt station. We get far more complaints from Newark and New York city of interference from small stations than from the 50-k. w. station WJZ at Bound Brook, N. J.

"A 500-watt station located in a residence district in a city causes more trouble than a 50 k. w. station properly located in the country. What do I mean by proper location—25 or 50 miles? Well, that is hard to say, a proper country location for the National Capital might be 20 miles out, say half way between Washington and Baltimore and that might not be the correct distance away from Kansas City or New Orleans—because of the varying radio shadows reflected by the different cities."

Commissioner Bellows said the Federal radio commission would not at this time place any particular limitation on power. There would be no hard and fast rule. And certainly it was his belief that the commission favored high power in principle, at least, although it might not be practicable or advisable at this time to grant all or any such applications.

Regardless of what action they might be able to take, he said he believed the commission found itself in sympathy with an applicant for high power, for as said in the beginning, such a station properly financed and properly located was in a position to furnish the best program.

ARTISTS HELD BEST BEFORE MICROPHONE

Broadcasting Stimulating to Their Genius; Preferred to Stage Work.

Broadcasting is stimulating many artists to put forth greater efforts and enabling them to present better performances than they could ever achieve in personal appearances, according to several musical students and musicians experienced in both microphone and stage presentations.

"We are discovering in our work," said Julius Mattfeld, librarian of the National Broadcasting Co., "many artists who are at their best when performing for the microphone. In the quiet of the broadcasting studio, divorced from the mental pressure which a visible audience always causes, these artists can more nearly completely utilize their talents. They are inspired by the fact that countless numbers of people are hearing them, while they are free from the nervousness which arises from the actual presence of listeners in any sort of a personal appearance. Moreover, we are discovering many artists experienced in stage work who prefer the broadcasting studio to the theater or the concert hall."

Prior to his connection with the National Broadcasting Co., Mr. Mattfeld was acting chief of the Music Division of the New York public library. His regular contributions to the musical press have made him known as a student of music whose opinions are worth while.

This Week's Cheerful Ass.

The man who asked whether, if he gave up the phonograph in favor of radio, his 12-inch records would fit a 3-tube set.—Popular Wireless, London.

Three cents per word—places your ad before the multitude of early readers in The Washington Post. Just phone Main 4200.

RADIO

SUNDAY, MAY 8.
Eastern Standard Time.
LOCAL STATIONS.

NAA—Arlington (435)

10:05 a. m., 3:45 and 10:05 p. m.—Weather reports.

WRC—Radio Corp. of America (469)

11 a. m., Service from the New York Presbyterian church. The Rev. Joseph R. Sizoo, pastor, will preach.

12 noon—Studio orchestra, under the direction of Hugo Mariani, from WJZ, New York.

1 p. m.—"Roxy and His Gang," from WJZ, New York.

2 to 3:30 p. m.—Young people's conference, from WEAF, New York.

4 p. m.—Service from Bethlehem chapel of the Washington cathedral. The Rt. Rev. James E. Freeman, bishop of Washington, will preach the sermon.

6:20 p. m.—Musical program from the Capitol theater, under the direction of Maj. Edward Bowes. Broadcast from WEAF, New York.

8:15 p. m.—Howard correct time, from WEAF, New York.

8:15 p. m.—Atwater Kent radio hour with the All-American quartet.

8:45 p. m.—"Spain Through the Eyes of an Artist," by William J. Potter.

9 to 9:35 p. m.—Augustus Duncan in "The Monkey's Paw," New York.

DISTANT STATIONS.

CZE—Mexico City (350)

10 p. m.—Music; lecture.

PWX—Havana (400)

8:30 p. m.—Organ recital.

9:30 p. m.—Sevilla Biltmore orchestra.

11 p. m.—Tokio orchestra.

KDKA—Pittsburgh (309)

5:30 p. m.—Twilight hour.
6:45 p. m.—Church service.
8:30 p. m.—Weekly review.

KFI—Los Angeles (467)

9 p. m. to 2 a. m.—Continuous.

KFUO—St. Louis (545)

10:15 a. m.—Address.

KGO—Oakland (361)

12 p. m. to 2 a. m.—Concert.

MOX—St. Louis (248)

10 p. m. to 1 a. m.—Continuous.

KOA—Denver (322)

8:30 p. m.—Organ.
9:45 p. m.—Scientist services.

KPO—San Francisco (428)

9 p. m. to 2 a. m.—Program.

KTHS—Hot Springs (375)

11 p. m.—Organ recital.

WBAL—Baltimore (246)

6:30 p. m.—Orchestra.

WEAF—New York (492)

1 p. m.—Roxy and His Gang.
2 p. m.—Services.
6:20 p. m.—Capitol theater.
8:15 p. m.—Atwater Kent radio hour.
8:45 p. m.—William J. Potter, artist.

KYW—Chicago (535)

8:30 p. m.—Weekly review.
9:30 to 11 p. m.—Classical concert.

WAIU—Columbus (294)

3 p. m.—Vesper service.
3:45 p. m.—Sunday school lesson.
7:20 p. m.—Service.

WBZ—Springfield, Mass. (333)

7:30 p. m.—Orchestra.
8:30 p. m.—Same as WJZ.

WBAP—Fort Worth (476)

10:30 to 12 p. m.—Orchestra and Hired Hand.

WBBM—Chicago (226)

9:15 p. m.—Concert orchestra.
12 m.—Nutty club.

WCCO—Minneapolis-St. Paul (416)

7 p. m.—Scientist services.
8:15 p. m.—Atwater Kent.

WCX—Detroit (580)

7:25 p. m.—Services.

WFAA—Dallas, Tex., (476)

8:20 to 9:30 p. m.—Sacred music.
9:30 to 10:30 p. m.—Ballads.
12 to 1 a. m.—Orchestra.

WFI—Philadelphia (395)

8:15 p. m.—Atwater Kent.

WGY—Schenectady (380)

3 p. m.—Organ recital.
8:15 p. m.—Same as WEAF.

WGBS—New York (316)

9:30 p. m.—Marimba orchestra.
10:30 p. m.—Quartet.

WGHP—Detroit (270)

7:30 p. m.—Scientist services.

WHN—New York (361)

8:30 to 12 m.—Program.

WHO—Des Moines (526)

8:30 p. m.—Orchestra.

WIP—Philadelphia (508)

10:45 a. m.—Morning service.
9:30 p. m.—Concert.

WJZ—New York (454)

8 a. m.—Children's hour.
10 a. m.—Park Avenue Baptist church.
6:30 p. m.—Jubilee singers.
7:30 p. m.—Travelogue.
8:30 p. m.—National weekly review.

WKBY—Buffalo (362)

7 p. m.—Sacred.
10:15 p. m.—Gospel hour.

WLW—Cincinnati (422)

7:30 p. m.—Church services.
8:35 p. m.—Studio.
9 p. m.—Orchestra.
9:30 p. m.—Request programs.

WLWL—New York (384)

8 p. m.—Church services.

WMAK—Buffalo (266)

7:50 p. m.—Scientist services.

WMAQ—Chicago (448)

Silent.

WOR—Newark (405)

7:45 p. m.—Concert.

WPG—Atlantic City (300)

10 p. m.—Musicale.

WQAO—New York City (361)

7:30 to 9:30 p. m.—Calvary Baptist church.

WRVA—Richmond (256)

Silent.

WSAI—Cincinnati (326)

8 p. m.—Radio sermonette.
8:15 p. m.—Atwater Kent.

WTAM—Cleveland (389)

10:45 p. m.—Church services.
8:15 p. m.—Atwater Kent
10:15 p. m.—Orchestra.

WTIC—Hartford (476)

6 p. m.—Concert.

WWJ—Detroit (353)

8:15 p. m.—Same as WEAF.

ONE STATION CHAIN TO PAY $2,000,000 FOR ENTERTAINMENT

Expenditures in Radio Industry Are Mounting Rapidly; Talent Comes High.

ORCHESTRA GETS $1,500 FOR AN HOUR, 26 WEEKS

Desire on Part of Listeners to See Performers Boosts Cost of Artists.

The American public has long been accustomed to the dazzling salary and entertainment production figures of the movies, but as fantastic as those figures sometimes appear, they pale before the ever-mounting expenditures of the radio industry. The latter have soared higher and higher until finally comes the announcement that one great chain of stations, and its advertising clients, will spend, including wire tolls, no less than $2,000,000 during the forthcoming year on entertainment alone.

The cost of an hour's program on this network, including wire toll, talent and program preparation, is in the neighborhood of $5,000 to $7,000 when repeated 52 times a year. Any toll broadcaster who uses the network an hour a week 52 times a year will spend from $260,000 upward.

Of that total cost from $500 to, say, $2,000 per night, is represented in the talent element. Only last week a jazz orchestra was booked for $1,500 an hour for one hour a week for 26 weeks. Outstanding entertainers are reliably reported as receiving top-notch figures of from $1,000 to $2,000 for a single studio appearance on the air, and for only one hour's performance.

Bernhardt Got $7,000 a Week.

That this is rather a high figure may be realized when it is recalled that Mme. Sarah Bernhardt once made a vaudeville tour of this country on what was then thought to be a de luxe salary of $7,000 a week.

What such stars as Mme. Ernestine Schumann-Heink, John McCormack, Josef Hofmann, Mary Garden, or the Chicago Opera company or Walter Damrosch and his orchestra received for their radio appearances is a matter of the merest conjecture. Probably some of them got almost as much for a night's performance as the Divine Sarah pulled down for the week.

A broadcasting chain now has its own artists' bureau, which provides personal appearances for radio stars. This facility has been afforded to meet the popular demand of listeners to see radio performers face to face, and to hear them perform in person. This year the bureau has contracted for the exclusive services of a limited number of broadcasting artists, guaranteeing them $119,000.

$8,000 for Personal Appearance.

The personal appearance of a well-known radio orchestra under the auspices of this radio artists' bureau at a convention in Atlantic City for four days, it is said, cost the sponsors something like $8,000.

A radio show—personal appearances of performers—was held in connection with an entertainment which included the Record Boys, Graham McNamee and Milton Cross, the well-known radio announcers, and other radio attractions for which the reported cost was $9,000.

Not such a great while ago, a speaker at a radio convention said to a group of broadcasers, "Gentlemen, you will soon wake up to the fact that, although you originally went into the electrical business, you are now in the entertainment business."

Whether or not this is true, it would be safe to assume that with the expenditure of millions of dollars for radio entertainment radio is becoming more and more allied with the concert and theatrical fields. And, as has been said, it is affording some dazzling pay rolls for those to meet who must foot the bills.

RADIO PARISH CHURCH OBSERVES BIRTHDAY

16,000 Attend the Exercises Broadcast Throughout New England by Pastor.

Frank A. Arnold, director of development, represented the National Broadcasting Co. at the history-making first anniversary of the First Radio Parish Church of America, operating through WCSH, Portland, Maine, one of the associated stations of the National Broadcasting Co.'s red network, held in Portland, Maine.

Special services in communication of this influential and far-flung religious field were broadcast from the city hall auditorium, Portland, with Gov. Ralph O. Brewster presiding. Mr. Arnold brought greetings on behalf of the National Broadcasting Co. and spoke on "The Future of Radio." More than 1,600 people were present and in addition the exercises were broadcast throughout New England. A significant feature of this anniversary program was the fact that there sat upon the platform clergymen representing nineteen different denominations, including representatives from the Jewish and Roman Catholic faiths. The pastor of this unique church is the Rev. Howard O. Hough, wro resigned from the pastorate of a church in Portland, Maine, because he had visions of the great possibility of a church not confined by four walls.

He richly deserves the designation of pioneer, for his efforts along this line have opened a new door for service upon the part of radio broadcasting. Today, his vision has been realized and established and during the last year in addition to his broadcast services, he traveled 13,000 miles in pastoral work, ministering to cases of special distress, probably a greater distance than the average preacher covers in similar capacity in a lifetime. He speaks to thousands at each radio service, although he never has a visible listener. Services are broadcast each Sunday afternoon by Mr. Hough from WCSH, Portland, and in addition he ministers in a personal way to hamlets and towns far distant.

Must Attract the Ear.

"Advertising men have a new problem to solve. Up to a year or so ago their sole aims in drafting advertisements were to first attract and hold the eye, then to please the eye. After that they considered how to create interest, desire, and finally action. Nowadays they must attract the problem from a new angle. They must, in making use of the newest medium, radio broadcasting, consider how to attract the ear and please the eye."—Frank A. Arnold, director of development of the National Broadcasting Co., in the Cleveland Press.

SUNDAY CONCERTS TO BE BROADCAST FROM STATION WRC

First of New Summer Series Opens With 11-Station Hookup Tonight.

QUARTET OF SINGERS TO RENDER PROGRAM

Noted Artist Will Deliver Address on Spain as Painter Sees It.

The first of the new summer series of Sunday night radio concerts sponsored by A. Atwater Kent will be broadcast by the American Singers tonight at 8:15 o'clock from station WRC and eleven other stations.

The quartet is composed of prominent concert artists who have been heard in various parts of the country. Charles Harrison, first tenor, is well known through his phonograph records. Redfern Hollingshead, second tenor, is soloist of Grace church, New York, as well as a concert singer. He is a native of Canada. Vernon Archibald, barytone, succeeded Reinald Werrenrath as soloist of the Madison Avenue Methodist church, New York. He comes from Indiana. Frank Croxton, basso, hails from the heart of the bluegrass, Burbon county, Ky. He has appeared with many famous musical societies and orchestras and is soloist at the Brick Presbyterian church, New York.

This will be the first of three concerts to be given by the American Singers on succeeding Sundays, in which, with the exception of one or two operatic numbers, old popular songs will be featured.

Church Service on Air.

Services will be broadcast from the New York Avenue Presbyterian church at 11 a. m. today. The Rev. Joseph R. Sizoo, the pastor, will preach. The Young People's conference, sponsored by the Greater New York Federation of Churches, will be heard from New York at 2 p. m. and at 4 p. m. the sermon of Bishop James E. Freeman will be broadcast from the Bethlehem chapel of the Washington cathedral.

In his Sunday afternoon program, which will be heard here at 1 p. m., Roxy will utilize the Cathedral chimes of 21 bells and the large theater organ. It is interesting to note that the chain through which Roxy broadcasts continues to grow and now includes WJZ in New York, WBZ-WBZA in Springfield and Boston, KDKA, Pittsburgh, KYW, Chicago; WRC, Washington, and a newcomer, WOC, Davenport.

Artist to Speak.

Radio fans may tour Spain—look up at the Alhambra, go sketching in Granada with John Singer Sargent, witness a revolution in Portugal, visit the royal palace at Madrid, noting King Alfonso's interest in polo, and sail the Mediteranean to the mystic Balearic Islands tonight at 8:45 o'clock through WRC, when William J. Potter, artist, takes as his topic, "Spain Through the Eyes of an Artist."

Mr. Potter is known to Washington art lovers by his work which has been hung at the Corcoran Art gallery in some of its special exhibitions. Last year he was represented at the Washington Water Color club's annual exhibition.

Among those who have bought his paintings are the King of Spain, the King of Italy, the Duke of the Abruzzi, the Duke of Westminster, Paderewski, George Bernard Shaw, David Lloyd George, Mme. Schumann-Heink and John Singer Sargent.

Mr. Potter has spent ten years in Europe traveling and painting in England, France, Spain, Italy and Norway. His paintings have been hung regularly at the London Royal academy, the Royal Society of Portrait Painters, the Paris Salon as well as our own National academy.

Mother's Day Program.

There will be a Mother's day musical program from the Capitol theater under the direction of Maj. Bowes. In this connection it is interesting to recall that Wee Willie Robin, the famous Russian tenor, now reported to be with the Capitol family, has for a number of years, sung a special song over the air for the benefit of a mother who lost her son in the war.

Likewise the old-timers will be interested to know that David Mendoza, of the family, has been invited by the Cleveland Institute of Music to conduct its first class in motion-picture scoring next summer.

The Utica Jubilee singers from Utica, Miss., will give their regular Sunday night performance from WJZ and WBAL at 6:30 o'clock, the program to include eight negro compositions.

Cook Tour on WJZ.

Ostend, a favorite bathing resort of northern Europe, and Bruges, popularly known as the northern Venice, will be visited in the musical travelogue to be conducted by "The Man From Cook's" from WJZ at 7:30 p. m. The major portion of the tour to Bruges will be made by boats winding in and out of canals which serve as streets.

Gov. Al Smith and his side partner, Mayor Walker, will be heard at the dinner of B'nai B'rith at the Hotel Astor at 8 p. m. through station WGL, New York city.

Those who like to experiment with picking up morning broadcasts might tune in at 9:15 o'clock this morning, before WRC opens, and endeavor to pick up the annual communion breakfast of the Holy Name society of the New York police department, which will be broadcast from the 165th infantry armory in Brooklyn.

SHORT WAVES

The christening of Little Fawn, 3 months old and daughter of Chief Frank White Eagle and Princess Starlight of the Iroquois tribe was a unique event recently broadcast by a Chicago station.

It is believed the radio commission, in order to avoid litigation, will revoke broadcasting licenses only as a last resort.

Freedom of the air, according to M. H. Aylesworth, president of the National Broadcasting Co., does not and never can mean the right to bore, insult or outrage the listening public.

Radios and phonographs are found in more than a third of the farm homes of Nebraska, according to a survey made by the Nebraska Federation of Women's Clubs.

Although the new law does not give the Federal radio commission the power of censorship, it has been intimated that a way may be found to show their disfavor toward stations which give inferior programs. This impression was gained in reply to a question, as to whether or not stations would be allowed to broadcast phonograph records.

Wave Interference Distance Estimated

It has been approximated roughly that the carrier wave of a 100-watt station may create interference over a distance of 100 miles, a 500-watt station over 500 miles, a 1,000-watt station over 1,000 miles and a 5,000-watt station over 5,000 miles.

Therefore, the deduction is that 5,000-watt stations should not be assigned to the same wave length excepting when located on the Atlantic and Pacific coasts of the country. By the same process of reasoning every station above 5,000 watts should be assigned an exclusive wave length.

England's Miss 1927 Likes Sport Trousers

London, May 7 (By A. P.).—Miss 1927, of England, has taken to trousers for sports and seaside wear.

Because of closely cropped hair brushed back and sweater sports jackets and semioxford bags, it is difficult to distinguish the girls from the boys. On the tennis courts the girls wear white flannels and the orthodox male shirts, so that mixed doubles seem to be played by four boys until the feminine instinct makes the girls pull out a powder puff and dab away after a hard game.

MME. MELBA MAY DIRECT CHILDREN'S RADIO HOUR

Her Voice Already Has Been Broadcast From Melbourne Stations.

CALLS PROPOSAL A DUTY

There appears to be a possibility that Dame Nellie Melba, the world-famous prima donna, may take charge of the children's hour at station 3LO, in Melbourne, Australia, from which station her voice has already been broadcast. It is her opinion that radio stations provide too narrow a program for children, merely to tell bedtime stories and to wish Edith and Harry a happy birthday is not enough.

"We owe a tremendous lot to children," said Mme. Melba. "We have to remember that as we shape their child-minds now, so they will grow in the future. I should like to see really great musicians engaged to sing fine songs and play fine music to them. They should be taught as early as possible the beauty that lies in good music.

"Wait till this concert tour of mine is over and I will sing for the children. It would thrill me to think that my voice, singing some wonderful song, was being carried to the little Australian bush children 1,000 miles away.

"In America there is a friend of mine, a great musician, named Ernest Schelling. He lectures to children and shows them pictures of musical instruments, which he explains to them, and tells them exactly their place in an orchestra. Then he broadcasts lovely songs to them. That is the sort of thing we want here. In fact, I am going to try to persuade Mr. Schelling to come over here and show our children the beauty of music. I believe he'd do it for me."

HARBORD MAKES HIT WITH SPANISH TALK

General Addresses Delegates to Pan-American Congress at Luncheon.

Gen. J. G. Harbord surprised his own countrymen and made quite a hit with the visitors by addressing the delegates of the third Pan-American commercial conference in what seemed to be first-rate Spanish. The occasion for the general's linguistic effort was at a luncheon given to the members of the conference in Washington by the Radio Corporation of America. Just what it was the general confided to our neighbors to the south is not known, but he talked at some length, evidently pretty much at his ease and, judging from the close attention with which the remarks were followed by the Latin-Americans, it must have been all right.

Following this the general launched into his set speech in English, which afterward was translated for the Latin-Americans by an interpreter. Which brings to mind another accomplishment of Gen. Harboard, and that is his remarkable ability to memorize a speech of apparently almost any length. For instance, at the Capital, speaking to the Latin-Americans, the text of his address ran nine typewritten pages, something like 2,500 words, and as one correspondent who followed his copy can attest, he did not miss a single word.

German Safe's Walls Contain Poison Gas

Berlin, May 7 (By A. P.).—Yeggmen are likely to be exposed to gases more poisonous than any ever used in the world war soon.

A German inventor has evolved a safe which will produce such gases the moment a drill penetrates the steel.

Gas-producing crystals are deposited in a bed of porous concrete between the steel walls. The crystals are a compound of chlorine, carbon monoxide and hydrocyanic acid. The mixture is said to be not only more deadly than anything used in the war, but capable of penetrating any mask yet invented.

The heat from the drill or blow lamp sets off the chemicals, which are said to retain their efficiency indefinitely.

The inventor believes his device will make lighter steel construction of safes possible.

New Transatlantic Plant.

The Spanish government has granted a concession to the Compania Radioargentina, an Argentine concern, authorizing it to establish short-wave wireless communication between Madrid and Rio. This company, it is said, also contemplates connecting with other American countries and according to the announcement the Spanish station will be completed within the next three to nine months.

FARMERS MAKING THEIR RADIO SETS PAY BIG DIVIDENDS

10,000 Letters Show Financial, Educational, Spiritual and Recreational Profit.

SURVEY REVEALS WIDE USE MADE OF OUTFITS

Thousands Regulate Shipment of Crops by Broadcast Market Data.

By SAM PICKARD,
(Formerly Chief of the Radio Service U. S. Department of Agriculture, now Secretary of the Federal Radio Commission.)

Farmers in every State in the Union are making their radios pay concrete financial, educational, spiritual and recreational dividends. Evidence of that is contained in 10,000 letters received from farmers, agricultural agents and commercial station operators at the United States Department of Agriculture. A nation-wide survey recently conducted indicates the wide variety of uses farmers are making of radio. The following extracts from letters received from farmers and county agents are typical and reveal a striking picture of what is going on behind the scenes in farm radio.

Naming a few of the benefits radio has brought him, Charles P. Dillman, a farmer living in Louisville, Ill., writes Uncle Sam: "It has placed the world at our command, with its varied programs. It has shortened the long winter evenings. It has made it possible for a farmer to retire right out on the farm where he reared his family by dispelling loneliness and by giving the farm advantages equal to the town. It has given us opportunities to study our own farm problems. It keeps us posted on the weather, the market situation, and the current events of the world. It keeps the young people at home nights. It gives us the most talented services of the city churches and even an occasional talk by our President."

Brings Brains Into Homes.

J. H. Bruce, of Fremont, Ala., thinks that radio "brings the brains of the United States into our homes. We have heard this season President Coolidge, several United States senators and governors of States and other men of note." Mr. Bruce says that his radio provides entertainment for himself and his family, for his neighbors, and "keeps the children home nights and makes the long evenings short." He also gives the radio credit for educational programs which bring into his home "good literature, read and explained; religious services on Sunday, and information relating to better farming and housekeeping practices."

Taking advantage of market quotations received by radio, one farmer testifies that he made 65 cents per bushel on potatoes over price offered on two carloads, and 25 cents per bushel on three and one-half cars.

Thousands of farmers regulate shipments of crops and live stock to market by the radio market quotations, making top prices and saving losses. Others rely on the radio reports of coming weather conditions, planning their work thereby, harvesting and planting according to the broadcast forecasts. One farmer regulates the ventilators in his poultry house by these reports. Another saved his soybean hay crop by giving attention to weather reports. Two truck farmers saved $200 worth of cauliflower and $600 melon crop in this manner. These are only a few examples.

Helps in Rationing.

The radio has taught farmers how to make up better rations for dairy cows, poultry, feeder cattle and hogs, horses, sheep, &c. The radio has given them tips on improved crop rotation systems, farm buildings, cultivation methods. Radio taught a cotton planter how to grow more cotton on a few acres. Radio taught a farm housewife how to prepare new things to eat. Radio programs encouraged other farmers to raise more food at home, to organize for cooperative marketing, to vitalize the community spirit. Literally thousands of testimonials concerning the value of radio as a medium of information dissemination to farmers have come to the radio service office and are on file there.

Farmers who own sets find they pay. Several have paid for their sets within a short time after their purchase through timely market hints which they have taken advantage of. Others are content to let the increased enjoyment and enlightenment which radio brings to their homes be the recompense for the original purchase price. But all farmer owners of radios seem enthusiastic about the possibilities of the thing, as has already been indicated. County Agent R. D. Goodman, Caberrus county, N. C., quotes one of his friends as saying, "I wouldn't be without three things on the farm: Radio, the telephone, and the automobile." That helps to summarize it all.

REPAIR DEPT.?

Are you taking advantage of the Star Radio Service and Repair Department? We maintain a service unexcelled, if even equaled, by any other radio store. In addition to a complete repair and inspection department, we take care of all sets needing repairs, batteries, tubes, &c.

STAR RADIO CO.
409 11th Street N. W.

WHEN is a First Trust not a First Trust? When it is too big in comparison with the real value of the property on which it is secured.

AT the Mortgage Department of McKeever & Goss, 1415 K Street N. W., a First Trust means that there are Two Dollars of value behind every dollar loaned.

COMFORT STATIONS' AGITATION EFFECTIVE IN LARGER CITIES

Plumbing Trade Is Credited With Making Headway Along This Line.

ADVERTISING NEEDED TO AROUSE OFFICIALS

Sanitation Causes the Death Rate to Decrease in Large Communities.

By JOHN DUGAN.

The long-continued agitation in behalf of public comfort stations is beginning to have its effect, as one observes in revisiting a number of our cities after an absence of a few years.

Cities which not so long ago hardly understood what the term "comfort station" meant, are now the proud possessors of one or more of these institutions. While this is not much to boast of it is a good start, for their existence will prove the need of additional ones.

But, be it said with regret, many of our cities, and not all of them listed among the smaller ones, have not as yet awakened to the indispensability, from the health standpoint, if from no other, of public comfort stations. Their negligence in this regard is unpardonable, and it is hard for one to understand their attitude.

In some of the city parks visited of late, we observed some very fine stations. Fine, architecturally speaking, as well as in every other way; the artist, the sanitarian, the builder and the horticulturist all uniting to make it attractive as well as useful.

Need Fountains.

What is true as regards comfort stations is practically what may be said of sanitary drinking fountains. They are more in evidence in some cities than heretofore, but there is no oversupply anywhere, so far as we observed, and in most places visited, excepting parks, there appeared to be none. Parks, as a rule, contain some of these wonderful thirst quenchers.

As for comfort stations along country roads, we must take our hats off to our oil-station friends. Hardly an oil station but what has "rest rooms," and any one who has toured the roads very much knows that oil stations are almost as plentiful throughout the country as the dandelions which grow by the roadsides.

The plumbing trade, in all its branches, deserves much of the credit for the headway made thus far in this line, but it should not rest until every city and settlement, be they ever so small, have their due proportion of comfort stations and drinking fountains.

Officialdom Slow.

Municipal authorities are slow to act in many important things unless constantly prodded and urged. Their ears are always to the ground, listening to public demand; then they act quite promptly—or "smart," as our agricultural friends express it.

So the problem is how best to arouse public sentiment. We would suggest agitation and advertising, and there are many ways and agencies to do this. Certainly most people want their cities to be attractive and, especially, accommodating to visitors, for they want strangers within their gates to take with them, when they depart, every favorable impression.

It is not so long ago that robust, vigorous health and longevity were always associated with country life; that is to say, that human physical ills were fewer and less disastrous and the average tenure of life was longer in country districts than in populous cities of great size.

Now, our doctor friends tell us, the advantage is with the cities; that city dwellers, according to investigation and records, suffer less from diseases and live longer than do country people.

Death Rate Lower.

This interesting information was brought out at the recent New York tuberculosis and health conference. In the case of tuberculosis alone, it was shown that the city death rate from this dread disease had declined within the last 27 years to an extent which means the saving of about 150 lives in every thousand. In the country and in rural communities the saving was but 27 per thousand.

As regards other diseases, similar results, we are assured, have been attained. The reason given is the wonderful advancement made in the science of disease prevention and health preservation through public health bureaus of our cities.

Sanitation, and properly so, is given much of the credit for the progress shown—sanitation in all its phases, which, necessarily, includes plumbing, heating and ventilation, though they are not specifically mentioned—in fact, they seldom get honorable mention in the conventions of our medical friends.

It is not stated that the country districts are behind the cities, as the medical statistics and surveys indicate, regarding the matter of health and longevity of their respective peoples. There's a reason—perhaps various reasons—and state health authorities, one of these days, may find a way to help out our rural sections as local health boards have helped our cities. Other things being equal, the country districts should far exceed the crowded cities in health and longevity records.

Country Isolated.

The progress of sanitation in the country has been altogether too slow, but until comparatively recent years the country people, as a rule, have been isolated. Modern inventions, however, are bringing the cities and the country closer and closer together, and it won't be many years ere the country will show up much better.

When we contemplate on the great number of country homes and buildings without any plumbing or drainage; little or no heating apparatus for warmth and protection during the cold or damp seasons, and the polluted wells and streams from which much of their drinking water is obtained, we marvel that the record is not worse than reported.

Sanitation on the farm is what the country needs and we believe medical authorities know this. Of course, they do! The message of sanitation and disease prevention should be carried or broadcast to the farmers of our great Commonwealth. State health authorities should take the lead in their respective States, but we can all help a little through our various organizations, as well as individually.

Slums, Sore Spots.

The sore spots in all of our populous cities are their slum, or tenement districts. The danger of these disease-breeding centers has been long recognized and discussed which is about as far as we seem to have advanced in so far as having applied any real remedy. True, there have been well-meant attempts, here and there, to mitigate conditions, and in spots, doubtless, with a measure of success.

We have known, for instance, of some improvement being made in the plumbing of crowded tenements—a step in the right direction—but for all it is impossible to convert such shacks into real, healthful-living quarters. They are a blot on our civilization—a cancerous growth which threatens the very vitals of our whole social structure.

Let those of us who are more healthfully housed not deceive ourselves with any feeling of security—it's false. Just as whole cities have been wiped out by fire which started in some back-street shack, so may a community's health be undermined, if it neglects to clean up the pest holes of its communal household. A municipality, after all, is only one big household—and every citizen is a member of the family.

Model Homes Urged.

New York State is making a gesture toward the elimination of slums. A recent State law provides for a State board of housing and the building of model tenements in certain areas by stock corporations which shall be under the close, direct supervision of said board. In no sense is the movement philanthropic, but purely a business proposition.

Corporations which elect to operate under the law will be limited as regards dividend payments on invested funds and rental charges, but it is believed this will not deter them from engaging in the work, as the investments will be safe and the net financial returns satisfactory.

Should it become necessary, condemnation proceedings may be resorted to, to acquire land at fair prices for the proposed new tenements.

The outcome of this experiment will be watched with interest.

SHIP BRINGS SUPPLIES FOR NEW FIRM HERE

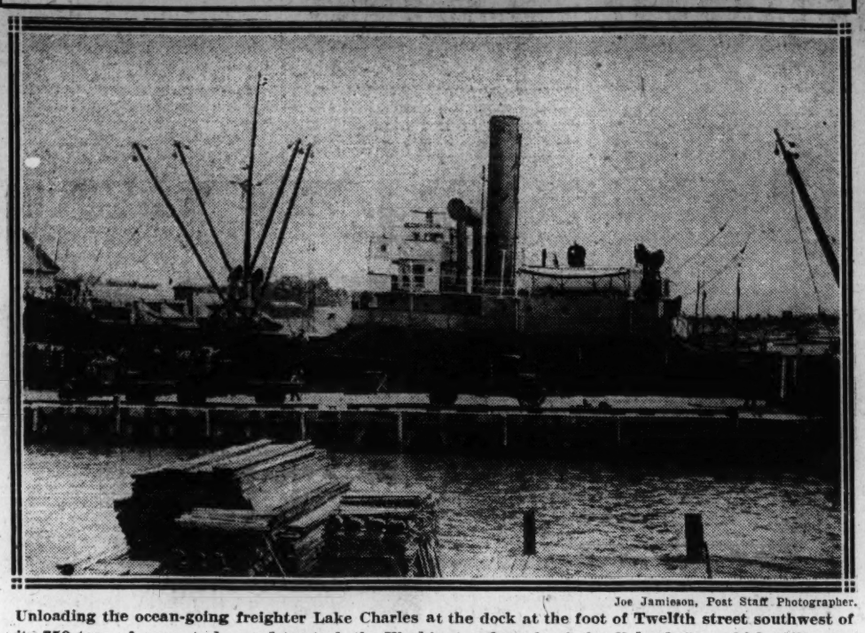

Joe Jamieson, Post Staff Photographer.

Unloading the ocean-going freighter Lake Charles at the dock at the foot of Twelfth street southwest of its 750 tons of cargo to be used to stock the Washington branch of the Noland Co., which will open Thursday at First and K streets northeast.

USE OF HOT WATER IS MODERN LUXURY

Romans Had Only Kettle and Elizabethans Were Very Much Unwashed.

Even so generally used and useful a thing as hot water in generous quantities is a development of very modern times. For thousands of years primitive, laborious methods were the only means for having hot water. This condition was but little improved up to less than a generation ago.

The first water heater known dates back some 2,000 years. This was the "ahenum" of the Romans, a crude bronze kettle with a handle for swinging over an open fire. The "focolus," an apparently later device, was a metal container into which hot stones were put to heat the water surrounding them. This seems to have been the best water heater the early Romans were able to devise.

During the Elizabethan age in England the people were notoriously unwashed. Perhaps it was because the teakettle was their only source of hot water supply. In 1809, when gas for fuel and light became a public utility, the desire and need for hot water became easier to fill. With the development of the gas stove, hot water began to flow more freely.

In more recent years gas-burning water heaters of many types and designs were perfected. Nowadays any home can have a complete, self-contained, automatic gas water heater, furnishing hot water for every need, night or day, at a cost of only a few cents for 24 hours of service.

German Aspirants Overcrowd Stage

Berlin, May 7 (By A. P.).—"Don't go on the stage," is the warning issued by the German Actors alliance to would-be footlight stars.

The warning was inspired by unfavorable reports the actors association has received on the economic status of the profession in Germany, Austria, Czechoslovakia and Switzerland. The report notes an excessive increase of hopefuls accompanied, however, by a steady diminution of opportunities.

This condition has induced the association to make an urgent appeal to all parents, school teachers and dramatic societies to help stay the present influx of stage aspirants, pointing out "that it is the duty of every one to prevent young people from taking up a profession in which the largest percentage of applicants must be doomed to a life of missery."

Near East Market For U. S. Textiles

Constantinople, Turkey, May 7 (By A. P.).—The Near East is the great coming market for American textiles, in the opinion of Samuel Lamport, New York banker and manufacturer, sent by the American Cotton Manufacturers association to take a foreign survey. Completing his survey here, Mr. Lamport said:

"Thousands of American looms and American merchants study Oriental tastes as their chief competitors, Holland and Czechoslovakia, are doing. America will win economic preeminence in the Near East through her novelties and her reputation of delivering a square deal."

Mr. Lambert left for Geneva to act as adviser to the American delegation at the international economic conference.

F. G. Smith, Explorer, Is Robbed by Bandits

New York, May 7 (By A. P.).—The Museum of the American Indian, Heye foundation, has received word from Francis Gow Smith, explorer, missing since December in the upper region of the Amazon river, that he is safe in Sao Paulo, Brazil.

A cablegram from him read: "Robbed and maltreated by bandits. Have Nambiquara Pareccis collection." He has been in the jungle, collecting Indian material for the museum, and was last heard from as he left for the River of Doubt in December.

BATHROOM EQUIPMENT SHOWS GREAT PROGRESS

Roman Aristocrats, Used to Splendor, Would Be Envious of Us.

PROPER PLUMBING FACTOR

Times change, but seldom does anything change for the better more noticeably than bathroom equipment and plumbing fixtures.

Many a dead old Roman aristocrat, used to his marble and ivory bath, would "turn over" in genuine envy if he could gaze upon the modern, sanitary bathrooms our generation enjoys. The pompous richness and elegance of his bathing pool would compare in beauty, but never in practical utility, with the simplest of the bathrooms of this city.

Bathrooms, like people, have changed from generation to generation. But Americans enjoy the greatest improvements made in the necessary equipment for bathing. Today we step refreshed and buoyant from bathing in a shining, china-like tub of sparkling whiteness. The older countries, in the main, are far behind in this respect. This, perhaps, accounts for American superiority in other directions.

While nationally inadequate housing is uppermost in every one's mind, it is well to call attention to the importance of getting proper plumbing equipment in the new homes as built. No more important household utility exists, and no other fixtures in the home will get more use and abuse.

Starting with the plumbing dealer who undertakes the contract, it is best to secure a service that is already recognized for efficient and trouble-proof workmanship. No plumbing contract should be let solely because it is to the lowest bidder. Rather be certain of quality in the job, and see that the successful bidder has included that quality in his estimate.

Plumbing fixtures should be chosen with thought for the years of use they will have. Bathtubs, lavatories, sinks and the smaller appliances can be purchased in matching finishes and designs. Most every home owner, and especially the woman in the home, may have proper pride in the bathroom, only if it is equipped with modern fixtures. Modern sanitary fixtures of vitreous china, porcelain or enameled iron, from reliable makers, will not require endless scrubbing and scouring to keep clean, white and inviting.

Medical authorities agree that in homes where there are more than four occupants, there should be more than one bathroom. Modern fixtures and construction allow a complete bathroom to be installed in a space as small as five feet square. Thus, without remodeling the building, an extra clothes closet, an alcove, or similar space can be turned to use as an additional bathroom. In such a case the moderate cost of the job is not to be reckoned against the added convenience and comfort secured.

French Get Machines To Total Racing Bets

Paris, May 7 (By A. P.).—Giant adding machines hereafter will take the human equation out of the biggest gambling institution in France.

The pari-mutuel system at the Longchamp race course has been given a new building and long rows of calculating machines from Australia, to record all bets, post the totals and determine what odds the winners get.

A dozen lightning arithmeticians formerly handled all this and the public never knew how much money was wagered on the horses until after the race. The machines will show the amounts on each horse as bets are placed and the public can know the odds as they change from minute to minute.

A recent scandal revealed how dishonest employes stole millions by juggling the old system.

How's Your Memory?

HAVE you forgotten the trouble you had with your heater last winter? Remember wearing your overcoat at the breakfast table? Now's the time to take up your heating problems with us—now, at summer prices.

A Bath a Day Keeps You Fit Every Way

J. C. FLOOD & CO., Inc.

Plumbing—Heating—Tinning and Sheet Metal Work

1341 W Street N.W.

Phone North 6663

Rolling Shops Fight High Prices of Paris

Paris, May 7 (By A. P.).—A score of butcher shops on wheels have been put in operation by the chief of police to compete with the regular markets and learn how to lower the high cost of meat.

These large carts have done a big business and made a good profit, underselling the regular markets. The butchers object, but the authorities are establishing more carts.

The final accounting, on which the police will base future regulations and prosecutions, will add 5 per cent or 6 per cent to allow for the heavier expense of running a shop.

SHIP BRINGS HERE PLUMBING SUPPLIES FOR BRANCH IN CITY

Noland Company, of Newport News, Wholesale Dealer, to Open Up in Capital

MEN OF WASHINGTON TO MANAGE BUSINESS

Ideal of Concern Is to Establish New House Every Year; Now Has Eleven.

A salty seagoing freighter puffed up the Potomac river and into Washington channel last week, heralding in a quiet fashion the entrance of a new firm into Washington's business field and the carrying out of an idea conceived by the Noland Co. eleven years ago to "open a new branch each year."

The freighter Lake Charles, operated by the Noland Shipping Co., brought the first cargo of supplies to stock the branch office of the Noland company, wholesale dealers in plumbing, heating and mill supplies, which will open Thursday at First and K streets northeast. The shipping firm, a subsidiary of the Noland Co., was organized so that its trade might be served both by rail and water.

The Washington office will be managed by A. B. Schofield, a vice president of the concern, who formerly was in the West Palm Beach office. W. H. Wilkinson, who also was formerly with the West Palm Beach branch, will be the store manager, and I. H. Hudson, credit manager. Both Wilkinson and Hudson are Washingtonians, the former's family having lived here while he was in Florida.

The new branch has 22,500 square feet of floor space and is close to the Baltimore & Ohio railroad's freight tracks. L. U. Noland, president, said that about 50 men will be employed in the branch. In addition to Noland and Schofield, the officers of the company are George H. Shute, vice president; G. Franklin Lenz, treasurer, and L. E. Solomon, secretary.

The main offices of the Noland Co. are in Newport News, Va., and branches are located at Lynchburg, Va.; Roanoke, Va.; Bristol, Tenn.; Raleigh, N. C.; Winston-Salem, N. C.; Durham, N. C.; Spartanburg, S. C.; West Palm Beach, Fla., and Greenville, S. C. In addition to covering its nearby territory the firm also handles accounts in Cuba and in Argentina. The Washington office will cover parts of Maryland and Virginia and the eastern portion of West Virginia.

Sales representatives in Washington will include W. H. Marshall, Roy Wilkinson and Archie Etzler.

The company's freighter, Lake Charles, is of 2,800 tons deadweight, carries a crew of 28 men, is 255 feet long, 44½-foot beam and when fully loaded her draft is 19¾ feet. Capt. W. A. Rainier said that no difficulty was experienced in coming up the Potomac.

MEXICO WILL BUY ISLAND ON BORDER, SMUGGLING HAVEN

Property at El Paso Long Claimed as Territory of Southern Land.

PURCHASE TO BE MADE TO FIX SOVEREIGNTY

American Companies Owning Greater Part of Isle Agree to Sell.

(Special Cable Dispatch.)

Mexico City, May 7.—Mexico is going to buy the Isle of Cordova. So says Luis L. Leon, secretary of agriculture and public development, who returned recently from an inspection tour of the northern part of Mexico.

The isle is in the Rio Grande, just between Ciudad Juarez, on the Mexican side of the river, and El Paso, on the American side. It is now included within the jurisdiction of the latter city and is owned by two American companies, who, according to Senor Leon, have agreed to sell out.

The Isle of Cordova has in the past caused a lot of minor difficulties between the two countries and has been the subject of several agreements and considerable litigation. Mexico has always maintained that it was part of her national territory, and her purpose in buying it now is largely motivated by the desire to recover the island for the country. Secretary Leon said:

"In 1899 there was celebrated a contract or, to be more exact, a convention between Mexico and the United States to regularize the course of the Rio Grande. At that time there were various banks of the river, some of Mexican territory, on the left margin of said river, and others of American territory, on the right margin, which is the Mexican side.

"The Isle of Cordova, which is possessed of an area of 145 hectares (approximately 350 acres) and which belongs to Mexico, remained on the left margin of the Rio Grande and was included within the city of El Paso. Since that time it has been the property of two American companies, and only three hectares are in the possession of a Mexican.

"The government of Mexico has obtained an option to buy this island from the American companies, with the motive of making certain its nationalization. Moreover, this is being done in order to have effective control of the Isle of Cordova which by its position has always been a refuge for bootleggers carrying on contraband trade in liquor, and has been the cause of constant clashes between the Mexican and American authorities, principally physical, who have been in pursuit of the bootleggers.

"Mexico intends to gain possession of this private property by purchasing it, because Mexico's rights to this territory have never been forgotten."

377 Plans for Palace Rejected by League

Geneva, Switzerland, May 7 (By A. P.).—Although allotting nine first prizes, the League of Nations jury of architects, which has been studying plans submitted for a new league palace, today decided that it was unable to recommend execution of any one of the 377 plans.

The first prizes of 12,000 Swiss francs each (about $2,400), were awarded to four French, two Italian, two German and one Swedish architect. Eighteen honorable mentions were made with the distribution of smaller prizes.

AMERICAN TOURIST, IN BIG HURRY, SEES LONDON IN A DAY

On Way to Boat for Home, Tired Traveler "Does" England's Capital.

London, May 7 (By A. P.).—London was not built in a day, either. But it can be seen in half of one, if the streets aren't slippery and there are no traffic jams or fog.

Americans in London are always in a hurry. Generally they are on their way from the continent to Southampton and the boat for home. They have a day in London. And in between the business of changing money, buying tickets and corralling trunks there are a few spare hours in which London must be seen.

"Tourists do less justice to London than to any other city in Europe," said a head guide at a leading tourist agency.

The guides are wise; so they seek to keep the tourists' interest by pointing out the statue of Washington in front of the National gallery, the church where William Penn was baptized, the house where Capt. John Smith married his Indian princess, the church where Dr. Cadman preached before leaving for New York, and other points of more or less American interest.

In between, they sandwiched a few remarks about St. Paul's cathedral, the London Guildhall, and the Bank of England. But the sightseers' interest is already flagging. They have arrived at the Tower of London. The guide makes one last mighty effort. He becomes eloquent as he describes the "dreadful 'istory" of the many wives of Henry the Eighth who were killed there, and the "'orrible story" of the death of the two young princes.

But the yawns have already begun to be unstifled. The tourists have reached the saturation point. Another point of historic interest after weeks of nothing else, and they will explode. The guide seems to realize this. He hustles them into the bus again, and back they are whirled to Piccadilly Circus.

There is just time to buy brier pipes to take home to male relatives in America.

MASTER CRAFTSMEN

—Skilled
—Competent
—Trustworthy

Since the days when Master Craftsmen built King Solomon's Temple they have been careful to guard the integrity of their craft. Tradition and history both record that the Masters among the craftsmen building the Temple were associated to protect the honor of the craft against poor workmanhip and ignorance.

The Master Plumbers' Association of the District of Columbia was organized and exists to protect the integrity of its craft, by protecting the builder, the owner and the workman.

A Master Craftsman trusts no job to incompetents. He doesn't gamble that a job will be "right." He knows IT IS RIGHT and satisfactory to you before he leaves your premises.

Insist that a member of this Association must install your plumbing, heating and supply the fixtures. It will pay you because of the standards of our business.

MASTER PLUMBERS' ASSOCIATION

INCORPORATED

OF THE DISTRICT OF COLUMBIA

3717 Georgia Ave. **Columbia 8424**

MEMBERSHIP IN THIS ASSOCIATION IS OPEN TO ALL MASTER PLUMBERS WHO WILL CONFORM TO ITS STANDARDS OF PRACTICE

This space contributed by the following members of the Master Plumbers' Association, Inc., of the District of Columbia, and A. Weiskittel & Son Co., Baltimore Md.

J. T. BECKER	1020 18th St. N.W. Franklin 7164
ANTHONY P. BOVELLO	3330 Georgia Ave. Columbia 7237
THOMAS E. CLARK, INC.	3831 Kansas Ave. N.W. Columbia 6356
MAURICE J. COLBERT	621 F St. N.W. Main 3016
WILLIAM CONRADIS CO	1013 12th St. N.W Main 6979
GEORGE J. CROSS, Jr.	636 Pa. Ave. S.E. Lincoln 672
EDWIN C. CROUCH	909 14th St. S.E. Lincoln 9162
R. W. CORRIDON	1344 Gallatin St. N.W Columbia 2714
G. H. DAVIS	728 Lawrence St. N.E. North 3220
JOHN J. DALY	1724 15th St. N.W North 5249
H. C. ESLIN	7111 Georgia Ave. Columbia 9266
H. R. EBERLY & SON	1506 North Capitol St. North 3653
J. C. FLOOD & CO., INC.	1341 W St. N.W. North 6663
THOMAS F. FOLEY	1022 8th St. N.E. Lincoln 2453
ISADORE FREUND	64 O St. N.W. Potomac 3226
G. & H. HEATING CO.	917 H St. N.W. Main 4886
J. MILLARD HALL	936 D St. N.W. Main 9430
FRED G. HESS	1619 H St. N.E. Lincoln 3528
JOE HIGH	1215 13th St. N.W. Main 7882-3681
WILLIAM B. HAISLIP	419 M St. N.W. Franklin 1359
RAYMOND H. HILLSINGER	1241 Morse St. N.E. Lincoln 7518
JOSEPH E. HEFFRON	211 12th St. S.W. Main 3371
J. WALTER HUMPHREY	406 Rhode Island Ave. North 5681
D. E. JENKINS	7408 Alaska Ave. Adams 5413
FRANK A. KERR	1361 Wisconsin Ave. West 612
JOSEPH W. KOOB	3114 Warder St. N.W. Columbia 1987
DANIEL S. LANAHAN	1211 Eye St. N.W. Main 4720
J. E. LEINS	1819 North Capitol St. North 3223
M. LURIA & CO.	635 Princeton Place N.W. Adams 1910
M. J. McCARTHY & SON	3826 Veazey St. N.W. Cleveland 2108
E. J. McGOLRICK	1432 Clifton St. N.W. Columbia 5617
MILLER-LACEY CO., INC.	264 Carroll St. Columbia 5451
OWENS & BAUR, INC.	410 K St. N.W. Franklin 3903
JOSEPH R. QUINTER & SON	1461 P St. N.W. North 686
C. E. RABBITT	524 8th St. N.E. Lincoln 2191
ARTHUR SNOWDEN	812 Kentucky Ave. S.E. Lincoln 681
HARRY A. SCROGGINS	3623 New Hampshire Ave. Adams 5246
J. G. SCHLOSSER	900 Rittenhouse St. N.W. Columbia 2928
CHARLES W. SORRELL	5531 7th St. N.W. Adams 6458
EARLE E. STACY	2418 18th St. N.W. Columbia 462
MATTHEW A. WELCH	2308 2d St. N.E. North 453
JOHN G. WEBSTER	606 D St. N.W. Main 4104
D. H. ALSOP	801 Kentucky Ave. S.E. Lincoln 8321
THOMAS E. AMERICA	711 E St. S.E. Lincoln 1988
ROBERT E. ANDERSON	801 Maryland Ave. N.E. Lincoln 8304
MILTON BAIRSTOW	1011 East Capitol St. Lincoln 858
JOHN M. BEANE	1100 5th St. N.E. Lincoln 8302
ROBERT J. BARRETT	809 13th St. N.W. Main 9509
FRANK BENTLEY	3717 Georgia Ave. N.W. Columbia 8424

MARYLAND AND VIRGINIA.

FRANK E. BERRY	Silver Springs Woodside 89-J
CHARLES T. CROCKETT	3014 Conn. Ave. Cleveland 521
DESMOND & WILEY	Alexandria, Va. Alexandria 180
A. C. KETCHAM	Bethesda, Md. Cleveland 5321—Bethesda 112
THOMPSON-SELBY CO.	910 8th St. S.E. Lincoln 3155
WILLIAM A. WAGNER	Kensington, Md Kensington 178

AUTOMOBILES

The Washington Post.

AUTOMOBILES

WASHINGTON: SUNDAY, MAY 8, 1927. A

final day of THE HECHT Co. Annual $400,000 Furniture Sale!

Opens 8 A.M.

it ends tomorrow

Furniture Section Opens 8 A. M., Closes at 6 P. M.

. . . then this $400,000 sale of fine furniture will be a memory of the past. Meanwhile you still have ten hours of shopping time to save on those things you meant to get last week. This page lists but a few of the thousand and one bargains still available.

$179 Ten-piece Dining Room Suite, walnut veneer and gumwood . . $119
$59 Dresser in Tudor Style, dark walnut veneer and gumwood . $33.85
$69 Console Vanity Dresser, with large plate mirror $29.90
$17.50 Boudoir Chair, upholstered in different gay cretonnes . . . $11.95

Fourth Floor.

250 pieces of Triple-coated White Enamelware.....95c
72 Stepladder-Stools, folding, 3-step style.....$1.00
$2.75 Irish Linen Tablecloths, nice designs.....$1.69
$1.59 Irish Linen Damask Napkins, per half dozen.....79c
$4.95 Hand-embroidered Bridge Sets, very smart.....$3.69
$4.95 Seamless Rayon Bedspreads, pretty colors.....$3.29
35c Cannon Bath Towels, favored by many women.....23c
$1.49 Mattress Covers, well shaped and sewn.....$1.19
3-piece Slip-cover Sets, 5 separate cushions.....$26.95
Cretonne Bar Harbor Cushions, bright colorings.....87c
$11.75 and $12.50 Crex Grass Rugs, 9x12, 8x10.....$8.69
$15 and $16.50 Basket Weave and Fiber Rugs.....$10.95
Garden Arbors, white enameled, 6½x5 ft., neat.....$8.95
Decorated Fern Stands, tripod base, two-tones.....$1.49
Sani-Cold Refrigerator, seamless porcelain, 75-lb. cap..$39.50
Alcazar Gas Range, cabinet style, 16-inch oven.....$32.50

$445 Ten-Piece Spanish Dining Room Suite, massive pieces $295
$34.75 Chest of Drawers, large size, five drawers, walnut veneer, $19.85
$39.75 Cogswell Chair, reversible velour cushions $19.85
$9.75 Pier Cabinet, artistic decoration, in various smart colors . . . $4.95

Fourth Floor.

Clothes Hampers, of splint wood.....79c
Ventilator Porch Shades, 8-ft. drop, 5, 6 ft. wide.....$3.95
Oil Opaque or Holland Shades, Hartshorn rollers.....77c
$45 Persian Moussoul Rugs, 3x6 ft., good colors.....$33.75
$7.50 India Rugs, 3x6 ft., typical designs.....$4.85
60 Willow Clothes Hampers, in medium sizes, now....$2.85
Decorated Metal Waste Paper Baskets, each.....39c
Hundreds of Exquisite Summer Cretonne Patterns.....33c
Tan and Brown Striped Window Awning, 28-50 ins...$1.47
$75 and $80 Wool Wilton Rugs, 9x12, 8.3x10.6 ft.....$63.75
$42.50 to $47.50 Seamless Axminster Rugs, two sizes..$37.75
49c Felt-base Floor Covering, bright tile effects.....29c
Metal Folding Chairs, black enameled, for camp or auto, 79c
Refrigerator Pans, heavy galvanized steel, 15-in.....49c
Screen Doors, walnut finish, black Japanned wire....$1.69
$49.50 Kitchen Cabinets, 40-inch porcelain table top..$39.75

$129 Overstuffed Suite of Three Pieces, velour coverings $79
$45 Extension Davenport Table, with a concealed leaf, now $24.90
$39.75 3-Piece Metal Post Bed, with spring and mattress . . . $19.85
$34.75 Ostermoor Mattresses, art ticking, double and single . . . $24.75

Fourth Floor

$2.95 Valanced Cretonne Drapes, bold designs.....$1.77
Tan and Brown Striped Drop Shades, for porch.....$2.95
$1 Colonial Hit-and-Miss Oval Rag Rugs, 18x32.....74c
$2.50 Colored Wool Chenille Rugs, 18x36 inches.....$1.95
$4.25 Oval Wool Bathroom Rugs, 20x36 inches.....$2.95
$3.00 Chenille Bathroom Rugs, 24x48 inches.....$1.95
$7.50 Oval Padded Velvet Rugs, 27x42 inches.....$4.85
144 Handy Rush Shopping Bags, practical size.....49c
$32.50 Seamless Wool Velvet Rugs, fringed, 9x12 ft...$24.95
6-piece Sets of Decorated Imported Mixing Bowls....$1.00
$7.50 and $8.75 Axminster and Fringed Velvet Rugs..$4.85
Window Screens, strongly made, adjustable wood frames, 33c
65c Gold Seal Congoleum, the serviceable floor covering, 41c
$179 Four-piece Bedroom Suite of walnut veneer.....$118
$29.75 Vanity Table, 20x24-in. mirror, 2 drawers....$14.75
$24.75 Gateleg Table, Colonial reproduction, at.....$14.75

This 16-Piece Living Room Group

A smart ensemble for a most livable living room that you can see at a glance was never intended to sell so low. The three major pieces alone are worth tomorrow's low price for the complete outfit, and to those are added thirteen other useful pieces.

$159

Includes Everything Illustrated:

3-piece Velour Overstuffed Suite, loose reversible cushions; Junior Floor Lamp and Shade, 2 End Tables, 1 Smoking Stand, Bridge Lamp and Shade, 1 Magazine Rack, 1 Foot Stool, 2 Pictures, 1 Pier Cabinet, 1 Gateleg Table, 2 Colonial Windsor Chairs.

Fourth Floor, The Hecht Co.

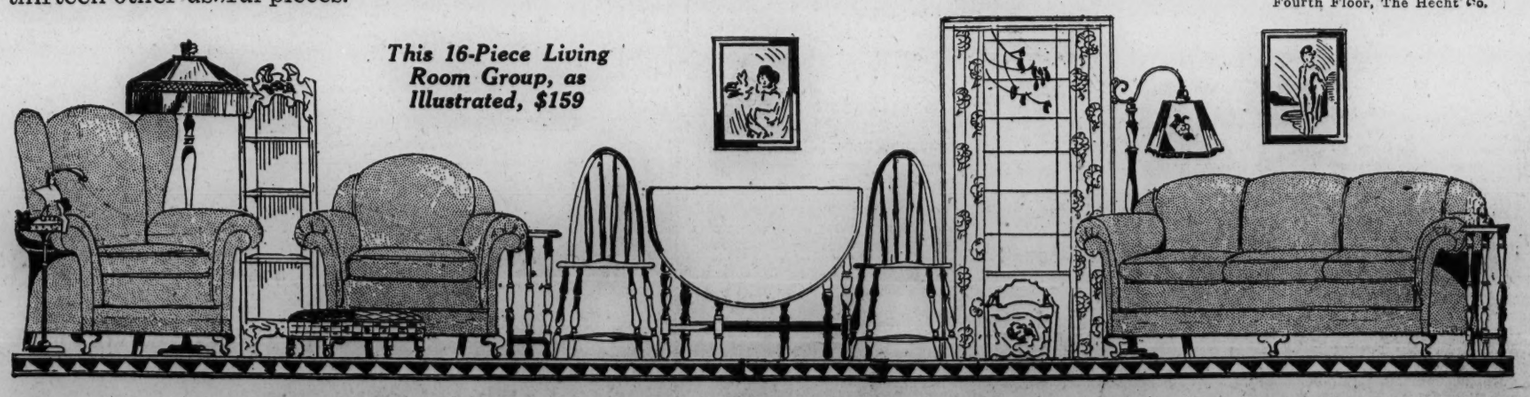

This 16-Piece Living Room Group, as Illustrated, $159

DRIVE NO CAR WITH DEFECTIVE BRAKES

AUTOMOTIVE NEWS AND GOSSIP

RESPECT THE RIGHTS OF THE PEDESTRIAN

INDUSTRY DEMANDS LIFT MICROMETER TO HIGH POSITION

Instrument Reduces Human Element of Inaccuracy to Small Percentage.

HAS IMPORTANT ROLE IN MOTOR CAR PLANTS

New "Mike" for Measuring Concave Surfaces Is Automatic Device.

Almost every one knows how to use a yardstick. It has been the measuring instrument of the home for ages. An expert knowledge, however, is required to manipulate and read the measurements taken with a micrometer, a device which is as indispensable and which plays as important a part in modern civilization as the homely yard stick.

The automobile industry, in creating a new age of manufacturing with vastly changed methods and a myriad of new devices for making all things finer, lifted the micrometer to a high position. Without it, it would be practically impossible to build an automobile in the present-day manner. Were it not for the micrometer the world war probably would right now still be raging.

The micrometer is a U-shaped instrument, fixed in the open side of which is a device consisting of a fine screw thread and gauge by which the thickness of any object, smaller than the opening in the U can be determined.

Machinists and inspectors often are spoken of as having "heavy" or "light" hands with a micrometer. Some degree of guessing also has to be done in attempting to read an unusually fine measurement. Such skill has to be employed with its use that ability to read a micrometer, or a "mike" as it is referred to in the shop, is the hallmark of a machinist.

Better Tools Sought.

Little or no change has been made in the "mike" in recent years, but efforts long have been directed at its improvement because the motor-car industry demands constant betterment of methods, tools and all measuring and inspecting devices. Constantly the industry is striving to invent new tools with which good workmen can do better work. And as consistently it is seeking automatic devices, entirely eliminating the element of human judgment, with which the efforts of average workmen can't possibly give anything but perfect results.

With a machine for the radio amplification inspection of piston pins the inspection department of the Packard Motor Car Co. now has invented the automatic micrometer. It is considered to be another far step in the supreme decision that goes into the making of a better quality motor car.

The new "mike" has concave surfaces for testing round places, such as the journals of a crankshaft. These allow a perfect fit. The two contact points of the open jaws fit down snugly on the work automatically, without the necessity for any manual adjustments, such as are necessary with the standard micrometer, and the reading is given automatically on a large amplifying gauge with a dial scaled in tens of thousandths of an inch.

With the new device it is asserted that the human element is removed entirely from the micrometer, and, in addition, its accuracy and fineness of measuring has been greatly increased.

INTRODUCING THE WOLVERINE

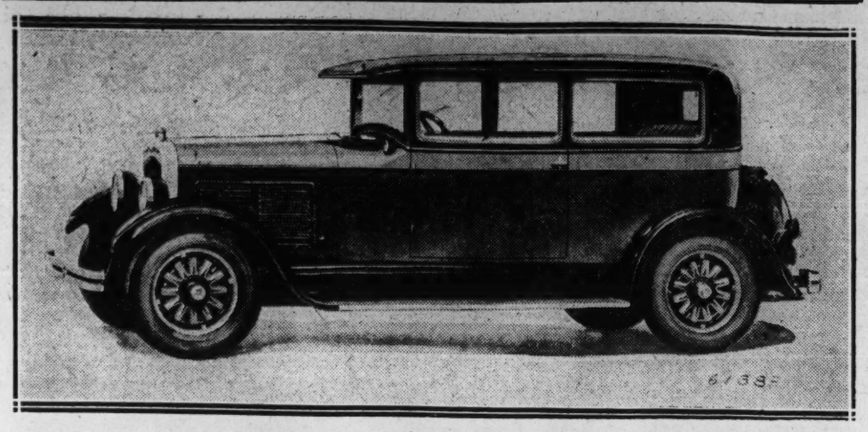

Today the Trew Motor Co. announce a new car built by the Reo Motor Co., but to sell at a lower price than the Reo.

BILLION WILL BE SPENT ON ROADS THIS YEAR

Government Reports 28,841 Miles of Highway to Be Constructed.

ALL STATES ARE INCLUDED

By DUBOIS YOUNG,
President of the Hupp Motor Car Corporation.

More than a billion dollars will be spent this year for highway construction and improvements, according to figures received from the government.

It is planned to contruct 28,841 miles of new roads. For new bridges, $56,000,000 will be expended. Another $27,000,000 will be used for reconstructing existing roads.

Not only is the nation wisely spending larger sums of money for good roads, but the highway engineer is building more expertly. The modern roadbuilder builds for safety. No longer does he depend much on warning signs and devices. Instead, if necessary, he eliminates curves, avoids railroad crossings and reduces steep grades. In doing so, he minimizes greatly the possibility of accidents at those places.

It is interesting to note that $27,000,000 is available for the reconstruction of good roads. The necessity for building wider highways and for widening roads is most evident. Traffic must continue to move rapidly, otherwise congestion becomes more and more a problem.

For the upkeep and maintenance of 239,847 miles of roads, $126,000,000 is available and expected to be used by the various States. The total expenditure provided in the State programs through their highway departments is placed at $648,483,000. In addition to that figure, approximately $477,000,000 is expected to be spent by counties and other lesser subdivisions of the government.

Estimated total road mileage to be built by State highway departments includes 6,957 miles of earth improved roads; 12,395 miles of sand, clay, gravel and macadam roads, and 7,489 miles of asphalt, concrete and brick highways.

Such highways will result, also, in a further disintegration of urban life and further development of suburban and rural life. It can be said that as a country improves its highways it progresses socially and economically.

NEW DODGE CABRIOLET COMPANION TO ROADSTER

Addition to Line Has Rumble Seat and Racy Body, Dealer Reports.

COLOR SCHEME IS GREEN

Dodge Brothers, Inc., announces the addition of a new car to its line—a convertible cabriolet with rumble seat which will be a companion car to the present sport roadster.

The body lines are long and racy and the color scheme is attractive, according to Raphael Semmes, local Dodge Brothers dealer. The body is lacquered in armory green and contrasts strikingly with the tan top and lustrous black fenders and shields. The belt molding around the body is black, striped with armory green and cream, adding materially to the coupe's smart appearance.

The top is of tan colored waterproof material of unusual durability. The braces are so constructed that in folding it down the material will not be cracked or worn by rubbing. A boot can be used to protect it from dust and water when it is folded. It is very easy to lower, it being only necessary to unclasp two latches at the upper corners of the windshield. When raised it fits the windshield in such a manner that no water can enter, even in the worst storm.

The deep cushion and back of the rumble seat are of green Spanish leather constructed over spring frames to assure maximum riding ease. The deck is so constructed that when the seat is folded down the rear compartment is absolutely waterproof. The interior of the car is leather upholstered and the appointments are finished in nickel. The glass-covered panel on which the instruments are mounted is finished in green gold, harmonizing with the colors of the body.

Baseball Outdraws Art at Sing Sing

Ossining, N. Y., May 7 (By A. P.)—If two persons in a wagering mood should have doubts as to which would have the greater attraction for convicts—baseball or art—the odds should be 32 to 1. An exhibition of works of old masters in the chapel at Sing Sing, designed to have ameliorating influence, was attended by 50; a baseball game between the prison nine and a visiting team drew 1,600.

Attention Will Eliminate Numerous Squeaks in Auto

Slight Adjustment or Few Drops of Oil on Body Parts May Be Greatly Beneficial, A. V. Crump, Paige Engineer, Says.

Many of the obnoxious squeaks which develop in an automobile may be eliminated by a little well-directed attention to the moving parts of the body. The cures for the body ills are so simple that all too often they are not considered at all.

Albert V. Crump, body engineer of the Paige-Detroit Motor Car Co., points out that the body parts may be greatly benefited by a few drops of oil or some slight adjustment.

"A little care by the motorist and the body ordinarily will respond with silent service," the Paige engineer declares. "For example, the door hinges should have regular attention. They should be oiled from the inside between the two halves with lubricating oil.

"Door locks are packed with grease when they are assembled, but with constant use they dry out. Pull the bolt back to the face of the lock and oil through the bolt hole. A little lard grease applied on the inside of the door lock striker often makes the lock operate more easily and reduces the wear between the bolt and the striker plate.

"Friction between the bolt and the striker plate often leads the owner to believe that it is the lock itself that is working hard. An adjustment in the lock striker plates can be made by merely loosing the three machine screws that hold the plate and moving it in or out as it requires.

"In a majority of cases, rattling doors are due to the rubber door bumpers needing adjustment. If new bumpers are not available, the old ones may be used by pulling the rubber from the retainer and inserting a couple of thicknesses of cardboard between the back of the bumper and the retainer. This will bring the door out so that the lock bolt presses harder against the striker plate.

"Other possible annoyances may be eliminated by applying a little hard grease to the face of the door bumpers and striker plates."

French Radio Bans Soviets' Esperanto

Paris, May 7 (By A. P.).—A wireless quarrel is shattering the night air for European radio fans.

The soviets of Moscow every evening for some time have been sending in esperanto, but at the first phrases a strong French station has cut in to spoil what the French evidently think is propaganda.

Moscow, experts say, frequently changes wavelength to find a hole in the air, but the French station, whose identity is kept secret, follows the Russians up and down the scale, and so far has prevented Moscow from getting out to France at least more than a few phrases.

TOURISTS ARE URGED TO CLEAN UP REFUSE

Scenic Beauty Great Asset of Countryside, Declares Auburn Distributor.

"With the summer season at hand, tourists are flocking by the hundreds to the open road. Autoists should exercise care to see that the refuse from the roadside lunch is burned and the place cleaned of all debris," C. H. Warrington, distributor for Auburn motor cars states.

"Every picnicking party that leaves the city on week-end jaunts carries a supply of tin cans, newspapers and stray waste material which appears in a conspicuous place on the face of nature the following Monday morning. ing.

"One of the most valuable assets of any countryside is its scenic beauty, and all campers or tourists should make every effort to keep the roadsides neat and attractive."

Thousands of dollars worth of valuable articles are returned every year through "Lost" ads placed in the morning Post. Just phone Main 4205.

NEW AND BETTER

GABRIEL SNUBBERS

Gabriel—and Only Gabriel—Is a Snubber

For increased riding comfort and safety, there is nothing you can add to your car equipment that equals the New Gabriel Snubbers.

No matter how rough the road, Gabriels will stop the pitching and lurching that throw you from the seat.

And on smooth roads, the exclusive Gabriel anti-preloading brake leaves the car springs free to give their full cushioning effect.

It takes only a short time to install a set of the New Gabriel Snubbers, because your car frame is already drilled for them.

Gabriel Snubbers are always sold on a 30-day money-back guarantee.

Gabriel Snubber Sales and Service

Gabriel Snubber Sales & Service
L. S. JULLIEN, Pres.
1443 P St. North 8076

226

Sail Through the "Roaring Forties" in a Flying Cloud

IN olden days, the "roaring forties" marked the test of a ship's ability. In those degrees of latitude, wind and wave combined to battle against man's creations. In these days, pick out a road that's rough enough to make a similar test, and ask to drive a Reo Flying Cloud over it. Then sit back easily, while the Reo Flying Cloud shoots silently through the forties, the fifties, and on.

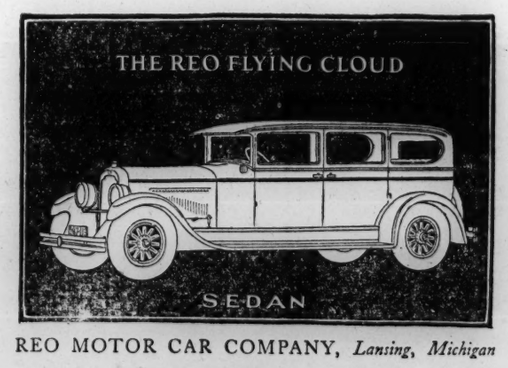

REO MOTOR CAR COMPANY, *Lansing, Michigan*

REO
FLYING CLOUD

SEDAN VICTORIA
BROUGHAM
SPORT COUPE

Reo has re-created in its Flying Clouds the romance of the most beautiful means of travel the world has ever known—the Yankee Clippers. Reo has built into these fast-flying automobiles the same qualities of speed and endurance that made the FLYING CLOUD the fastest long-distance sailing ship that ever flew the Stars and Stripes. Be sure to try a Reo Flying Cloud.

THE TREW MOTOR CO.

JOSEPH B. TREW, President

1509 14th St. N.W. Branch, 1437 Irving St.

Main 4173

Salesrooms Open Today and All This Week Until 10 P. M.

NO OTHER AMERICAN CAR LASTS AS LONG AS REO—*NOT ONE*

TWO METHODS USED TO FIGHT VIBRATION IN AUTO POWER UNIT

One to Confine It, Other to Eliminate It, Says Buick Man.

NEW BALANCING DEVICE USED FOR CRANKSHAFT

Motor Mountings of Rubber Prevent Traces of Tremor, He Declares.

"An automobile engine can not vibrate if there is no vibration in the engine," is the obviously truthful statement of E. A. DeWaters, chief engineer of the Buick Motor Co., who has spent a large share of his many years as a member of the Buick engineering staff in study of this important phase of performance.

Mr. DeWaters in explaining the steps which have been taken by his company to eliminate vibration as the result of this study and research, has used the above axiom as the basis for certain engineering developments which are incorporated in the Buick chassis.

"There are two methods used to prevent vibration in an automobile," Mr. DeWaters states. "The most general is to try to confine vibration by various means. The Buick principle is to seek out the causes of vibration and eliminate them. For this purpose we employ a heavy, four-bearing crankshaft, complete with counter-weights and torsion balancer.

"A balancing machine developed on an entirely new principal by the General Motors laboratories is used in our crankshaft division to balance every shaft assembly, both statically and dynamically, more perfectly than has ever before been possible. This, of course, reduces to a minimum any vibration resulting from an out-of-balance condition in the shaft. The torsion balancer has no moving or wearing parts, and smothers any vibration which might occur as rapidly as it develops. Counter-balances are used to help keep the shaft in perfect alignment.

"These methods, each of which serves a definite purpose, are supplemented by engine mountings of resilient rubber, which prevent any traces of engine tremor which might still remain from reaching the frame, and hence the interior of the car. In this way we eliminate vibration rather than confine it."

Actors Face Lockout For Work Over Radio

London, May 7 (By A. P.).—Variety arists who persist in accepting contracts to broadcast are faced with a possible stage boycott.

Music hall managers are in arms against radio because they claim it is causing them huge losses. They declare they lost $50,000 in admission fees when the Victoria Palace Music hall broadcast a program while the king and queen were in attendance.

Charles Gulliver, a leading manager, has been foremost in his opposition to broadcasting by variety artists, and many other managers are now taking his attitude.

Recently Norman Lee, revue writer, announced that he would have to forego an agreement with the British Broadcasting Co. to put on a performance, because of the attitude of Gulliver for whom he has written many productions. Miss Maidie Scott, Miss Ella Retford and other stars have recently canceled broadcasting contracts.

Count White Horses And Redheaded Girls

New York, May 7 (By A. P.).—There are just as many redheaded girls in this town as there are white horses, if a test made on a wager is proof. Langdon McCormick, playwright, won $10 on the short end of a 10 to 1 bet with John P. Still, electrical engineer, thereby showing, he thinks, the superiority in one respect of Albion college over Massachusetts Tech. Counting, they cruised in a taxi some 7 miles, west, east, downtown and up, including Fifth avenue. Still resigned when the standing was: white horses, 188; redheaded girls (perceptible henna barred), 188.

Japan's Car Lights Fail to Stop Petting

Tokyo, May 7 (By A. P.).—"Petting" in automobiles has its drawbacks in Japan, but motorists are seeking to eliminate one of the most obvious.

There is no law here against petting in public, but police regulations require an electric light over the back seat of every automobile, which means that petters must often demonstrate their affection in full view of the public.

Automobile owners have started a campaign against the regulation as a useless and unnecessary expense, since it has failed to discourage petting.

Smith Girl Athletes Win Phi Beta Kappa

Northhampton, Mass., May 7 By A. P.).—The college girl is combining athletic and scholastic prowess. The list of newly elected members from Smith college to Phi Beta Kappa, membership of which is based on scholarship, includes the captain of the senior basketball team and two of its fowards, the left fullback of the all-Smith hockey team, three members of the senior hockey team and two members of the senior baseball team.

OPENS NEW GAS STATION.

Chesley & Harveycutter Now Operating at Fifteenth and U Streets.

What is probably the most up-to-date gasoline filling station in the city has been opened at Fifteenth and U streets northwest by Chesley & Harveycutter.

One of the unique features of this place is the fact that it is accessible from three streets and the battery of twelve pumps are so located that no matter from which entrance one drives in they will find a pump containing the gasoline of their choice accessible.

In addition to handling gasoline this firm also represents Kelly Springfield tires which they have handled for years. A battery service station as well as washstand are also additional features of their new place of business.

Oiling and greasing are done by a new high pressure system which insures grease being forced through all connections, no matter how caked the grease may have become.

There are many ways to get results, but Post Classified Ads are rapid, response-getters that bring "Today's Results Today." Phone Main 4205.

Side Remarks By Si

More attention to the traffic lights and less conversation would be a great aid upon the part of some in speeding up Sixteenth street traffic.

Joe Trew is undecided whether to open up an aviation field or a menagerie now that he has both a Flying Cloud and a Wolverine.

"Sourdough" Jullien has written to Alaskan friends to find out whether they have any golf courses. If so, he is going to vacation there this summer. Lou was in that country before golf became a national pastime for "busy executives."

In appreciation of his efforts in making the last automobile show such a success, the members of the Washington Automotive Trade association recently presented "Uncle Rudy" Jose with a silver service.

Gasoline stations today occupy the sites of many an old-time barroom. Filling stations—both of them.

Early associations are those of fond recollections. Len Steuart was in the ice business prior to his automobile activities. Again he is interested in selling refrigeration, but this time the iceless kind.

Al Young claims to have been an expert typist in his youth. It may be so, but to see him pecking at the keyboard now one would never guess it.

Ed Semmes, though having deserted Washington for Alexandria, still comes to town on Tuesday evenings to take lessons in the art of bettering two pair from "Daddy" Dodge.

What you think your old car is worth and what is offered by the dealer is more than difference of opinion—it is guesswork against market.

E Wallace is now chairman of the Washington Automotive Trade association golf committee and is busy arranging a tournament—watch the turf fly.

Capt. Gray went up 8 miles in a balloon the other day, but Chet Warrington's flights of oratory at times lead him far higher.

Antique collectors are known to scour the world for rare objects close to their heart's desire, but we will wager that Fred Prendergast is the only collector of baseball scorecards.

Jimmy McNey learned the technique of automobile salesmanship from persuading small town storekeepers to buy calendars to distribute to their trade.

Benny Ourisman was the original automobile dealer on H street northeast. Today many more have followed his lead and opened up branches in this section of the city.

As a piece of machinery an automobile should go to the maintenance department at regular intervals for an inspection. The old adage, "a stitch in time saves nine," never held truer than it does in the motor-car industry.

Eddie Adams is stepping out with a new line. From now on he is going to distribute Oldsmobiles in Washington and will occupy a salesroom at 1515 Fourteenth street.

Friends of "Bob" Flemings will be sorry to learn that he has been confined to his home by illness during the last week.

"Gene" Ochsenrieter has a hobby—it is German police dogs. He is reading all available literature on the subject and taking up the study of languages to assist him in his quest.

One of the most enthusiastic spectator at the recent aeronautical demonstrations at Bolling field was John Davidson. It brought back memories of when he used to handle the control stick.

Ray Semmes is going around very chesty these days. On No. 9 at Columbia he was on the green in 2. How many putts, Ray?

With the numerous color combinations now available it is as hard for the dealer to decide what to stock as it is for the customer to decide what he wants.

Bill Osgood has discarded his cane and spats and now wearing fawn-colored gloves instead.

The latest addition to the ranks of golfers is "Pop" Mason. The fever has bitten him so bad that he keeps two sets of clubs, one at his golf club and the other in his car. Louis Laudick is giving him putting lessons.

Harry Burr might be called the Diogenes of the automobile business. He is always seeking more information on the industry that he can apply to his own business.

Who remembers when Sam Luttrell established a road record between Boston and Washington of 24 hours and 7 minutes.

Pierce Raynor is Washington's original bus salesman. Years ago before buses were given more than a passing thought, he was trying to interest a group of men in establishing a bus line between this city and Virginia points not covered by rail.

"Windy" Payne has returned from his annual spring vacation at Atlantic City. He has fully recovered the use of his voice.

Fred Harveycutter is happy. His new gasoline station is open.

The Morning Post reaches quick, alert people who can act on today's opportunities today. Phone your ad to Main 4205.

HOHENZOLLERN GEMS VALUED AT $5,000,000

Crown Jewels on Public Display for First Time in History.

Berlin, May 7 (By A. P.).—Hohenzollern crown jewels, valued at $5,000,000 and dating back to Frederick the Great, are on public view for the first time in history in 200-year-old Monbijou castle.

Amazement at the gorgeousness of the collection is expressed even by intimate friends of the court, as it was believed that the treasures of Prussian kings were not nearly so vast.

The 42 salons of the castle, the favorite residence of Frederick the Great's mother, contain the priceless Hohenzollern seals, scepters, the royal saber studded with huge diamonds, valuable snuff boxes of the Great Elector and jewels of Queen Louise. Several rooms contain some of the finest specimens of old porcelain, some of which are more than three centuries old.

The castle had not been used as a royal residence for 50 years when it was opened as the Hohenzollern museum. It was closed in 1918, but since the indemnification settlement with the former kaiser last fall, the crown jewels, which became the property of the state of Prussia, have been collected and are on exhibition there.

You can get action "today" on what you offer with a Post Classified Ad. Just phone Main 4205.

A NEW FOUR-DOOR SEDAN

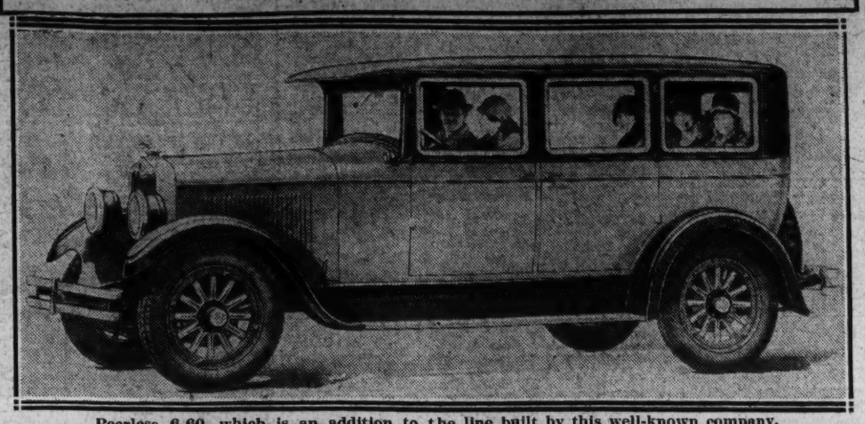

Peerless 6-60, which is an addition to the line built by this well-known company.

FRENCH BLIND FAVOR SIMPLIFIED ALPHABET

Only Three Characters Used; Said to Surpass Braille Method.

Paris, May 7 (By A. P.).—A new system of touch reading for the blind, more simple than Braille, is given prominence by the efforts of its friends to have it generally adopted. The blind are said to master it in a few minutes.

Louis Mayrou devised the system because he found many war blind could not easily learn the Braille system. His alphabet is made by various positions of three characters, a right angle, a U and a square.

President Isaac, of the Union of War Blind, the government officials who investigated the method and many blind have declared themselves in favor of the new method, but so far there has been no extensive utilization of it in the three years it has been available.

Children, it is said, learn Braille easily but adults do not. Statistics are quoted to show that only one in ten of those blinded in the war have learned the Braille system.

The Woman Driver

The joy I get out of motoring is in having a peppy, responsive engine. My husband tells me that one reason why my car operates so well is because it's equipped with Champion Spark Plugs.

Champion is the better spark plug because of its double-ribbed alumina core—its two-piece construction and its special analysis electrodes.

Champion X—for Fords 60¢

Champion—Cars other than Fords 75¢

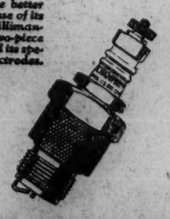

CHAMPION Spark Plugs

TOLEDO, OHIO

The WOLVERINE is here!

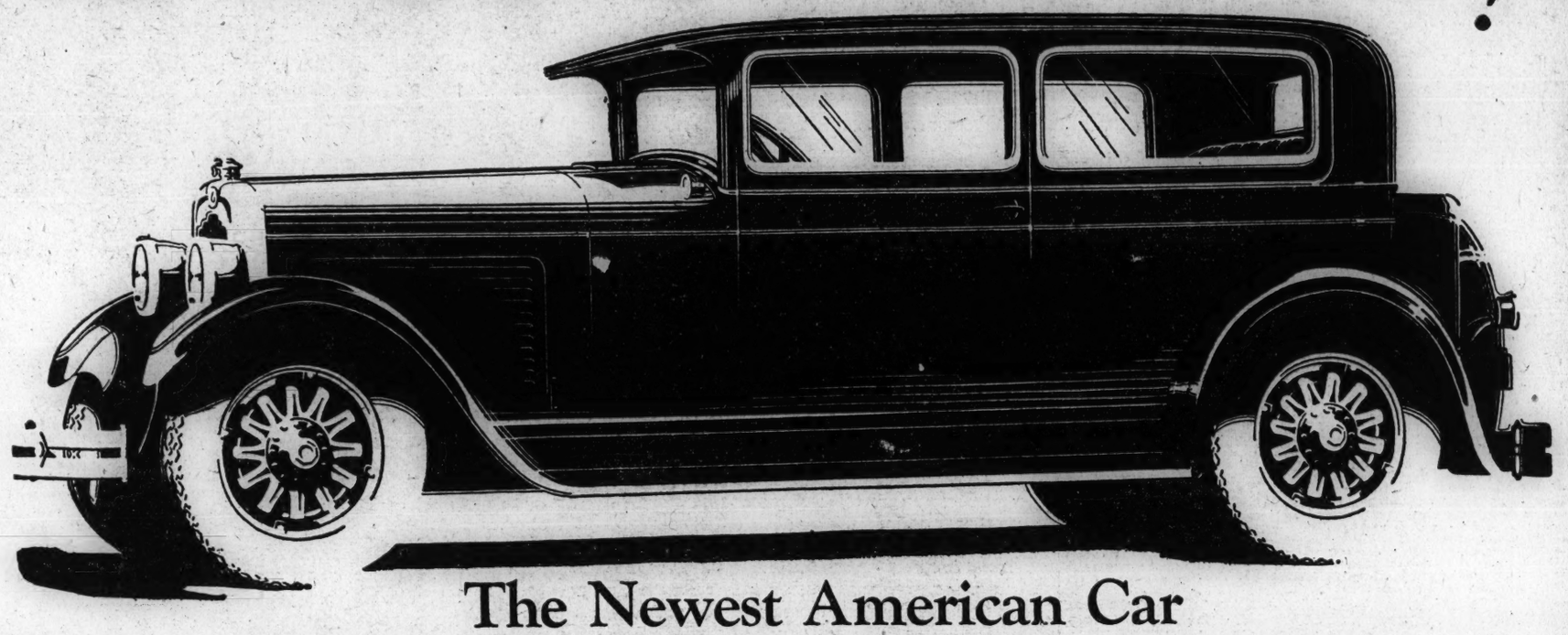

The Newest American Car

By One of the Oldest American Builders

FOUR months ago, the Reo Motor Car Company announced the Reo Flying Cloud. Its instant acceptance by the public has been the outstanding feature of an otherwise colorless automobile season.

Now the Reo Motor Car Company announces the Wolverine.

Named for the strongest animal of its size in all the world, the Wolverine—substantially lower in price and somewhat smaller in size than the Reo Flying Cloud—will bring to an even wider field of motorists that honesty of construction and sureness of performance for which Reo automobiles have always been known.

The Wolverine is small enough for easy handling and low operating costs—but no power, nor brawn nor beauty was sacrificed in making it smaller.

It's *fast*—fast on the getaway, fast on the open road and quick to stop.

Both its performance and its appearance will be a delight to those who, in the past, have looked in vain for something decidedly superior in a moderate priced automobile.

REO MOTOR CAR COMPANY · *Lansing, Michigan*

Powerful

6 cylinders, 3¼-inch bore by 4-inch stroke.

Smooth

7-bearing crankshaft—rubber mounted motor, 4-point suspension—single disc, easy-action clutch.

Easy Handling

114-inch wheelbase—cam and lever steering, twenty-foot turning radius—semi-automatic spark control.

Safe

4-wheel, hydraulic, velvet-stop brakes, the most modern, smoothest, surest brake in existence—rugged construction at all vital points—6-inch pressed steel frame.

Comfortable

Full balloon tires—more than 80% of its length in springs—soft, resilient upholstery.

Convenient

Automatic windshield wiper—parking brake—electric gasoline gauge on dash—Tilt-Ray double filament headlights—pressure gun chassis lubrication.

Complete

Thermostatic heat control—black enamel, nickel mounted, steel trunk—bumpers, front and rear—steering post lock—locking type tire carrier—cowl lights, dome light, indirect dashboard illumination.

—$1195—

at Lansing—Plus Tax

The WOLVERINE

THE TREW MOTOR CO.

JOSEPH B. TREW, President

1509 14th St. N.W. Branch 1437 Irving St.

Main 4173

Salesrooms Open Today and All This Week Until 10 P. M.

2,700,000 FAMILIES OF U. S. HAVE MORE THAN SINGLE AUTO

Marks the Trend of Last Seven Years, Declares Cadillac Official.

18 PER CENT OF OWNERS POSSESS AT LEAST TWO

Steadily Increasing Buying Power of Country Is Factor, He Says.

The possession of more than one automobile by 2,700,000 families in the United States marks a decided trend which has been developed during the past seven years. Eighteen per cent of all families owning cars now have more than one. In 1920 only twelve families in every thousand had two or more cars.

Factors in this growing movement are the steadily increasing buying power of the country, the comparatively low price of the modern car, and the increasing uses for two cars in the family, according to H. M. Stephens, general sales manager of the Cadillac Motor Car Co., and they explain, he states, why the two-car market is being given careful consideration by the manufacturer of quality automobiles.

"We are living in an age of prosperity," he says. "The American nation is today by far the richest in the world. Higher individual salaries are being paid, and, because of his education along specialized lines, the individual can earn this higher return for his efforts. More people can afford to own automobiles. Many people can afford to own two cars where only a few years ago they could own but one."

Several reasons are given by Mr. Stephens for the increasing use for two cars within the family. "In many instances the owner of a car of fine quality, costing from three to eight thousand dollars, does not care to subject it to rough usage, and so depreciate its appearance value.

Conscious of Need.

He is conscious of the need for another car, accommodating few persons and better adapted for business purposes, keeping the larger car for pleasure.

"If the wife and younger members of the family drive, which today is almost universally the case, another reason for two cars arises. The modern woman demands a car for her afternoon calls, shopping, club affairs and various activities.

"Finally, there is the demand of the more wealthy class for a car for specific purposes. Just as the man of affairs must have a sport suit for golf, a business suit for the office and evening clothes for dinner or the theater, so is he coming to demand an automobile adapted to each of these activities.

"As a result manufacturers are designing and building cars to fill these demands simply because they realize that there in an effective method of satisfying the two-car market. The sport roadster or phaeton is built for golf and the open air, the coupe for the use of the business man or woman, the sedan as the family car and the chauffeur-driven town car for the theater."

Old English Fish Law Still Being Observed

London, May 7 (By A. P.).—In accordance with an obsolete law a few of the old-fashioned restaurants in London always make a specialty of fish on Wednesday instead of Friday.

Inquiring Americans have discovered that this is a survival of an old custom arising from a law passed in Queen Elizabeth's reign to obtain money for her navy.

After Mary's reign and a decline in Roman Catholicism, say the records, Good Queen Bess found that people were eating less fish and the fishermen who recruited her navy were on the point of starving. She therefore decreed "Eat fish every Wednesday or pay me £20." The law was rigidly enforced, and, although gradually fallen into disuse since 1603, it has never been repealed.

Customers who pass over the fish item in their daily visits to restaurants still technically risk a penalty of £20.

GABRIEL SNUBBER PARTS SIMPLE IN PRINCIPLE

Ruggedness of Construction Contributes to the Riding Comfort of Car.

LUBRICATION NOT NEEDED

"There seems to be a widespread impression among people who have never seen the inside of the new Gabriel Snubbers that they involve mechanical principles and movements that are extremely intricate," says Louis Jullien, local Gabriel distributor.

"As a matter of fact, the familiar black case contains only three moving parts—a floating casting, a compression spring and the coil of fabric belt, to which are firmly riveted a brass friction strip and a triple-leaf flat spring called the antipreloading brake.

"This simplicity and ruggedness of construction account for the fact that the new Gabriels are a permanent contribution to riding comfort on any car, and seldom need attention or adjustment.

"Because of a special treatment, the snubber belt and its attachments require no lubrication whatever. The piston of the floating casting is the only point in the entire mechanism that needs any lubricant, and here a small quantity of graphite applied once a year is sufficient."

Cacophony Features Berlin Music Meeting

Berlin, May 7 (By A. P.).—Cacophony rather than harmony seems to be the favorite mode of musical expression for the younger generation of musicians in Germany, if the recent productions at the national convention here of students from the music departments of German universities are a criterion.

Men and women who are working for their doctorate in music at Berlin, Cologne, Frankfort, Hamburg and other universities attended the convention. The leading composers of this younger generation produced a program which is said to have eclipsed anything ever heard here in the way of dissonances, sounds jarring on the nerves and rhythms running counter to all accepted standards.

The program included a chamber suite for two violins and piano by Gebhardt, a sonata for the piano by Strassvogel, a trio for piano, violin and cello by Goldschmidt and a quintet for brass and reed instruments by Baumgartner. The quintet produced the weirdest sounds of all.

WOLVERINE MOTOR CAR ON EXHIBITION BY TREW COMPANY

New Reo Product Is Built to Meet the Demand for Smaller Model.

Initial showing is being made today by the Trew Motor Co. of the Wolverine, a new product of the Reo Motor Car Co., and which has been designed and built to meet the demand of those who want a smaller car than the Flying Cloud. It is a car of 114-inch wheelbase, 6-cylinder motor 3½x4, with a 7-bearing crankshaft, and equipped with 28x5.25 tires.

Outstanding among exterior features is the two-color treatment available for the body, the top of the hood merging with the belt being finished in one color and the lower panels of hood and body in another. Two rows of horizontal louvres create the impression of a long car, as do the wide doors and windows. The body resembles the Flying Cloud.

Stands Punishment.

This new six has been designed to stand punishment, like its namesake, the animal that suggested Michigan's name of the Wolverine State.

The L-head engine has a piston displacement of 199 cubic inches and an NACC rating of 25.2 horsepower, a crankshaft with seven bronzed-back babbitt bearings 2⅛ inches in diameter, aluminum-alloy pistons and drop-forged steel connecting rods. The four-bearing cam-shaft is driven by a manually adjustable chain, mushroom type valve lifters being used.

Pressure lubrication is provided for crankshaft, camshaft and connecting rod bearings, oil being circulated by a gear pump. The 3½-gallon cooling system includes a ball-bearing centrifugal pump, thermostatic temperature control and a honeycomb radiator with a shell either nickel or chrome plated. Gasoline is fed through the vacuum tank to the 1¼-inch automatic air-valve type carburetor.

Electrical equipment includes a six-volt generator and a 90-amphere-hour storage battery, semiautomatic spark control being provided; ⅜-inch spark plugs are used.

The single disk clutch and standard selective transmission are in unit with the engine; the transmission shaft is carried on ball bearings. The is a tubular propeller shaft driving spiral bevel gears in the semifloating rear axel. Gear ratio is 4.45 to 1. The pinion shaft is carred on ball bearngs, while tapered roller bearings are used in the wheels. The reverse Elliott type front axle is a one-piece I-beam forging. Four-wheel Lockheed hydraulic brakes are of the internal expanding type; the emergency brake is on the transmission.

Has Pressed Steel Frame.

The pressed steel frame has a depth of 6 inches; the semielliptic springs are 2 inches wide all around, 37 inches long in front and 55 inches rear; the Hotchkiss drive is used. Chassis lubrication is by pressure gun. The steering system employs a Ross cam and lever unit. Artillery type wood wheels carry 18x4-inch split rims equipped with 28x5.25 balloon tires.

Standard equipment includes 21-candlepower double filament Tri Ray headlights, 3-candlepower cowl lights, wired in series with taillight and indirect instrument board light; motor-driven horn, electric gasoline gauge, ammeter, speedometer, oil-pressure gauge, vacuum type automatic windshield cleaner, Hershey coincidental steering post lock, locking type tire carrier, front and rear bumpers and black enamel nickel-mounted steel trunk.

PEERLESS COMPANY PRESENTS NEW CAR TO BROADEN MARKET

Firm Declares Latest Product Has Fundamentally Better Six Motor.

An entirely new car, declared by its makers to be a fundamentally better six, has just been announced by the Peerless Motor Car Corporation. It sells at the lowest price ever placed on a Peerless car.

The new model, which has been in an experimental state for two years, is known as the Six-60, and is powered by a motor described as being one of the most efficient power plants for its size ever developed.

A four-door sedan, a two-door sedan, a roadster-coupe, phaeton and roadster are available on the new Six-60 chassis.

In discussing the new car, Edward Ver Linden, president of Peerless, states:

"Shortly after I came to Peerless I was convinced that Peerless needed a car that would be fundamentally better, and yet sell at a figure that would broaden the Peerless market far beyond what existed at that time. It was clear to me that, backed by the fine old name of Peerless, such a car would win tremendous popularity. So we immediately began experimenting, planning, testing, bending every Peerless resource to the development of this new car. Recognizing the stiff competition such a car must meet in the price field it would sell in, we determined to be satisfied with nothing short of the traditional Peerless ideals."

Like all Peerless Sixes since 1923, this new model has a heavy seven-bearing crankshaft—eliminating "whip" and reducing vibration to minium. The bearings are "Ring-True" type and are machined to such a precision that they are interchangeable. Peerless Lockheed hydraulic four-wheel brakes are standard. The Ross cam lever steering gear is used to give ease of steering and freedom from road shocks to the wheel.

Nelson Bohnalite pistons permit closer fitting in the Six-60 motor because of their aluminum-alloy construction. As these pistons do not expand so rapidly or to such an extent as iron pistons, they lend more power and greater smoothness to the motor. Other refinements in the motor include air cleaner, gasoline filter and oil purifier.

The spring suspension of the Six-60 is said to be unsually long for a car of average wheelbase. Thin, multiple leaf springs, mounted on shackles that stand at an angle under ad, make riding exceptionally easy in this model. Standard snubber equipment controls rebound.

Timken bearings are built in both the front and rear axles.

The bore of the Six-60 motor is 3¼ inches—and the stroke 4 inches. The piston displacement is 199.1 cubic inches.

Quick acceleration, and economy of operation, are coupled with ease of handling and the low price. The appointments and finish are typically Peerless in taste and beauty and the color combinations are to be two-tone and in harmony with the yeer's trend toward lighter colors.

Bootblacks Lose On Blue Law Report

New York, May 7 (By A.P.).— Thousands of bootblacks have lost money because they were erroneously informed that the legislature had forbidden Sunday shines. For three Sundays they closed up. Then they found a bill had been introduced but not passed.

Passenger cars represented in Washington, who handles them and where they are located:

Auburn	Warrington Motor Car Co., 1725 Conn. ave.
Buick	Stanley H. Horner, Inc., 1015 14th st. Emerson & Orme, 1620 M st. Dick Murphy, Inc., 1825 14th st. Bury Motor Co., 2204 Nichols ave. se. Buick Motor Co., 14th and L sts.
Cadillac	Washington Cadillac Co., 1138 Conn. ave.
Chandler	D. S. Hendrick, Inc., 1012 14th st.
Chevrolet	Barry-Pate Motor Co., 1218 Conn. ave. R. L. Taylor Motor Co., 14th st. at T. Ourisman Chevrolet Sales Co., 610 H st. ne. Owens Motor Co., 6323 Georgia ave.
Chrysler	H. B. Leary, Jr. & Bros., 1612 U st. Palace Garage, 1216 20th st.
Diana	District Motor Co., 932 14th st.
Dodge Brothers	Semmes Motor Co., 8 Dupont circle.
Essex	Lambert-Hudson Motor Co., 1100 Conn. ave. Saunders Motor Co., 3218 M st. I. C. Barber Motor Co., 3101 14th st. Howard Motor Co., R. I. ave. and N. J. ave. Schultze's Motor Co., 1496 H st. ne. Padgett Joyce Motor Co., 712 E st. se.
Ford	Bartram Motors Co., 633 Mass. ave. nw. Donohoe Motor Co., 215 Pa. ave. se. Handley Motor Co., 3739 Ga. ave. Hill & Tibbitts, 14th st. and Ohio ave. Northeast Motor Co., 920 Bladensburg road. Steuart's Garage, 141 12th st. ne. Parkway Motor Co., 1065 Wis. ave. Triangle Motor Co., N. Y. ave. & N. Cap. st. Universal Auto Co., 1529 M st.
Franklin	Franklin Motor Car Co., 1517 Conn. ave.
Gardner	Donohoe Motor Co., 1733 Conn. ave.
Hudson	See Essex dealers.
Hupmobile	Sterrett & Fleming, Inc., 2155 Champlain st.
Jordan	Neumeyer Motor Co., 1825 14th st.
La Salle	See Cadillac.
Lincoln	Warfield Motor Co., 1132 Conn. ave.
Locomobile	Connecticut Locomobile Co., 1128 Conn. ave
Marmon	Washington Marmon Co., Connecticut at R.
Moon	See Diana.
Nash	Wallace Motor Co., 1709 L st. Hawkins Nash Motor Co., 1337 14th st. Hall-Kerr Motor Co., 131 B St. S. E. R. McReynolds & Son, Inc., 14th st. at Park rd Nash Rinker Motor Co., 1419 Irving st. Dienelt Nash Co., 2925 M st.
Oakland	Luttrell Co., 14th st. and R. I. ave. Adams Motor Co., 2015 14th st. J. L. Jerman, 2921 M st. nw. Peake, Rosenthal & Spearman, 3034 14th st
Oldsmobile	Olds Motor Works, 1515 14th st. Wisconsin Motor Co., 2107 Penn. ave. nw. Pohanka Sales, 1126 20th st. nw. Abbott Schaeffer & Allen, 3700 Georgia ave.
Overland	Wardman Motors, Inc., 1526 14th st.
Packard	Packard Washington Motor Car Co., Conn. at S.
Paige	Washington-Virginia Motor Co., 1522 14th st. E. B. Frazier Motor Co., 518 10th St. N. E.
Peerless	Peerless Motor Co., 14th st. at P. District Peerless Co., 1726 Conn. ave.
Pierce Arrow	Foss Hughes Co., 1141 Conn. ave.
Pontiac	See Oakland Dealers.
Reo	The Trew Motor Co., 1509 14th st.
Studebaker	Joseph McReynolds, Inc., 14th st. at R. Glassman Sales Co., 14th & V Sts. N. W.
Stutz	Hough Motor Co., 1028 Conn. ave.
Velie	Washington Velie Co., 1136 Conn. ave.
Whippet and Willys-Knight	Wardman Motors, Inc., 1526 14th st.

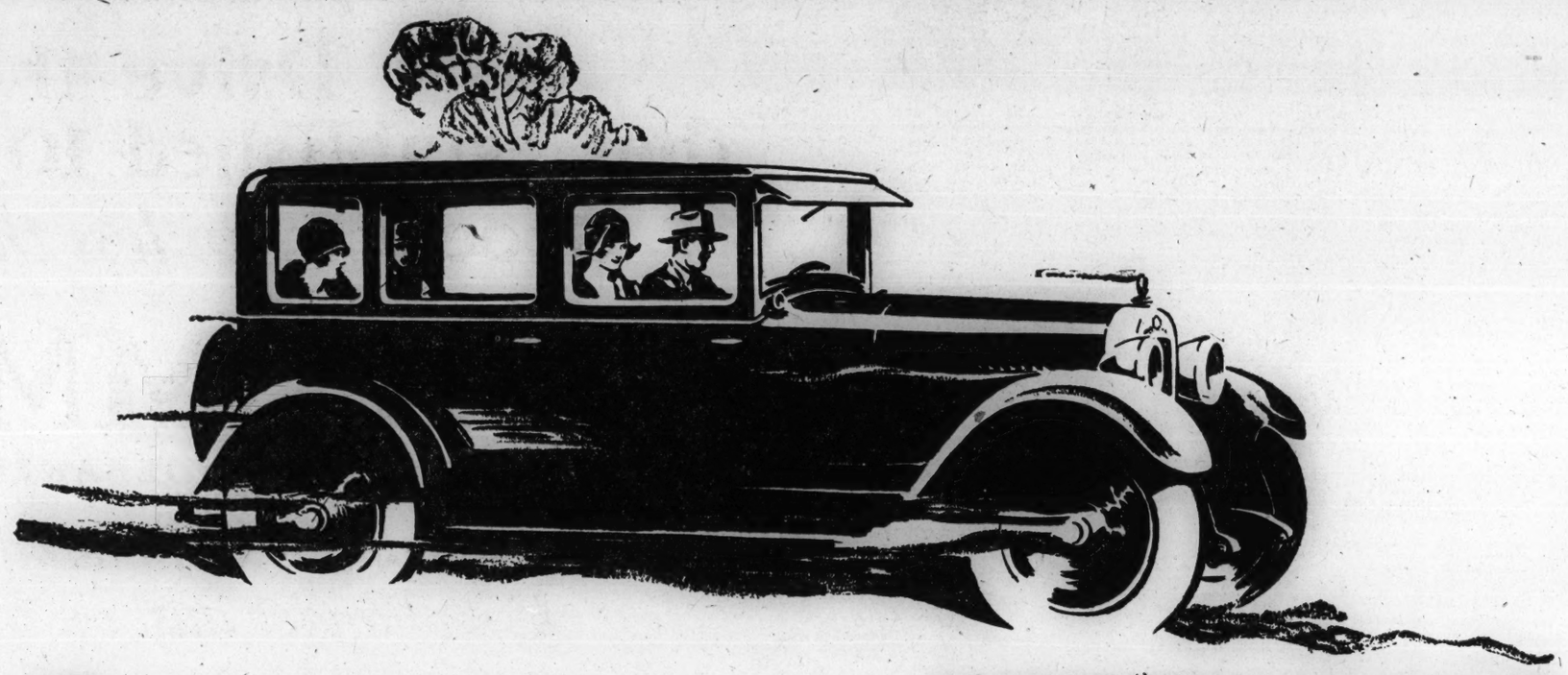

50 miles an hour *all day long*

The symbol of the fleet homing pigeon applies to the Essex Super-Six, not only in its ability to travel at high speed with economy of effort all day long, but in its smooth road skimming ease that is actually like flying.

Increasing thousands of owners, and increasing thousands of miles are proving that these qualities which delight you on your first ride are just as lasting as they are brilliant.

We say, again, that in every detail the Essex Super-Six is engineered to outstanding savings in fuel and oil, with freedom from early depreciation and lowest maintenance costs.

It is commanding greater public attention than any Essex ever built because it far excels any previous achievement of our history.

ESSEX SUPER-SIX

2-passenger Speedabout	$700
4-passenger Speedster	785
Coach	735
Coupe	775
Sedan	795

All prices f. o. b. Detroit, plus war excise tax

ESSEX *Super-Six*

ALL SAY: "RIDING IS LIKE FLYING"

LAMBERT-HUDSON MOTORS CO.
DISTRIBUTORS—*Phone West 1134*
1100 Connecticut Ave. and 24th and M Sts. N. W.

METROPOLITAN DEALERS

SAUNDERS MOTOR COMPANY
3218 M St. N.W.—West 144

PADGETT-JOYCE MOTOR CO.
712 E St. S.E.—Lincoln 8440

SCHULTZE'S MOTOR COMPANY
1496 H St. N.E.—Phone Lincoln 6265

MONTGOMERY GARAGE
8250 Georgia Ave., Silver Spring, Md.
Telephone Woodside 353

I. C. BARBER MOTOR COMPANY
3101 14th St. N.W.—Columbia 18

HOWARD MOTOR CO.
Cor. Rhode Island Ave. & New Jersey Ave. N. W.
Phone North 456

NEWS OF FRATERNAL ORGANIZATIONS

MASONIC

Monday—Dawson, No. 16; Stansbury, No. 24; Joppa, No. 35.
Tuesday—Federal, No. 1; Acacia, No. 18; Takoma, No. 29; Samuel Gompers, No. 45.
Wednesday—Harmony, No. 17; Warren G. Harding, No. 39; Chevy Chase, No. 42; Brightwood, No. 43.
Thursday—The New Jerusalem, No. 9; George C. Whiting, No. 22; Temple-Noyes, No. 32; Cathedral, No. 40.
Friday—St. John's, No. 11; Hope, No. 20, M. M.

ROYAL ARCH CHAPTERS.

Monday—Mount Vernon, No. 3, P. M. and M. E. M.; Hiram, No. 10; Anacostia, No. 12.
Tuesday—Mount Horeb, No. 7; Potomac, No. 8; Woodridge, No. 15.
Wednesday—Washington-Naval, No. 6.
Thursday—Washington, No. 2; William B. Singleton, No. 14.
Friday—Eureka, No. 4; Capitol, No. 11; Mount Pleasant, No. 13.

KNIGHTS TEMPLAR COMMANDERIES.

Tuesday—De Molay, No. 4.
Wednesday—Washington, No. 1.

SCOTTISH RITE.

Tuesday—Evangelist Chapter Rose Croix.

EASTERN STAR CHAPTERS.

Monday—Temple, No. 13; Columbia, No. 15; Miriam, No. 23.
Tuesday—Electa, No. 2; Bethlehem, No. 7; Friendship, No. 17; Fidelity, No. 19; Lebanon, No. 25.
Wednesday—Naomi, No. 3; Brookland, No. 11; Cathedral, No. 14; Hope, No. 30.
Thursday—William E. Hunt, No. 16; Warren G. Harding, No. 31.
Friday—Takoma, No. 12; Unity, No. 22; Good Will, No. 36.
Saturday—La Fayette lodge chapter, No. 37.

MASONIC NOTES.

Theodore Roosevelt lodge, No. 44, will hold its annual banquet next Friday evening in the Roosevelt hotel, Sixteenth and V streets northwest. An attractive program has been arranged for the occasion.

Master Maurice Blum, of Samuel Gompers lodge, No. 45, announces there will be no work at the communication Tuesday night, but that the evening will be devoted to social features. Past Grand Master Roe Fulkerson will be the principal speaker. Past Grand Master Fulkerson is an honorary member of Samuel Gompers lodge. All the members of the fraternity are invited to attend this meeting. The lodge entertained the guests and children of the Masonic and Eastern Star home on April 29. The Monarch club furnished the talent and entertainment for the evening.

Hope lodge, No. 20, at its stated communication to be held on Friday evening will confer the master Mason degree, with Senior Warden Alexander H. Miller heading the official line and Senior Deacon Louis R. Butler acting in his own capacity. As this will mark the first appearance of Mr. Miller in the East in this degree, all brethren of Hope lodge are urged to be present. Master Irvin H. Hollander invites all members of the fraternity to be present on that occasion.

While the Masonic Glee club is a comparatively young musical organization, it has, it is said, demonstrated its ability along Thespian as well as musical lines. The minstrel company which has been organized from among its numbers and the shows which have been given during the season have been very successful. The club's activities have not been confined to this city alone. In addition to a very successful engagement at Gaithersburg, Md., and Alexandria, Va., it is booked for shows at Bethesda and Bladensburg, Md., the latter part of this month. Prof. R. S. Thomas is musical director of this organization, which was started through the efforts of John T. Skinner when he was junior warden of the New Jerusalem lodge, No. 9.

ROYAL ARCH.

Herbert C. Cave, high priest of Mount Vernon chapter, announces the past and most excellent masters degrees will be conferred tomorrow evening by Paul W. Kimball and John C. Palmer, respectively, and invites all Royal Arch Masons to be present.

Eureka chapter, No. 4, will confer the royal arch degree at its stated convocation next Friday evening, the past high-priests occupying the official stations. Past High Priest Edson B. Baldwin (1925) has been placed in charge and has made the following assignments: High priest, George S. Foreman (1920); king, Daniel G. Davis (1910); scribe, Blair McKenzie (1912); captain of the host, Francis I. Beach (1909); principal sojourner, William F. Hortman (1919); royal arch captain, Alfred Harmon (1923); masters of the veils, William O Firoved (1922), Rolen E. Painter (1924) and Robert C. Tracy (1926).

KALLIPOLIS GROTTO.

Kallipolis grotto held a successful ceremonial at Masonic temple auditorium Monday evening, when Gratz N Dunkum, grand master of Masons of the District of Columbia, delivered an inspiring address, to which Monarch Stephen L. Talkes responded. The edification features were in charge of Past Monarch Samuel F. Shreve. After the ritualistic features an entertaining musical program was staged.

On May 17 the grotto drill and drum and bugle corps will stage another minstrel show and dance at Wardman Park hotel.

Monarch Talkes announces that another goodfellowship night will be held at grottto headquarters on May 31.

TALL CEDARS OF LEBANON.

The officers and executive committee of Capitol forest, No. 104, have completed plans for the coming trip to Harrisburg, Pa., where they will attend the annual session and convention of the supreme forest on May 18 to 20, at which time it is expected several hundred members of the local body will participate in the events of the meeting.

MASONIC CLUBS.

The Washington Railroad Square club held its regular meeting on Saturday evening, April 30. Homer J. Councilor, lecturer, short story writer and president of the Vaughn Bible class, delivered a notable address on "A Tale That Is Told." Judge Burton recited, Ed Schultz gave saxophone solos, Miss Ruth Kobbe rendered contralto solos, little Ethel Hayden gave a song and dance, Miss Florence Adams, impersonations, and the Sylvan trio, Deborah Lawson, Grace Stanley Stevens and Ruth Kobbe, with Miss Stevens at the piano, gave vocal selections. Past Presidents J. J. Cunningham, George D. Sullivan and O. W. Riley and Secretary Frank A. Kreglow and many visiting club members were among the large assemblage. Edward H. Goelz was chairman of the entertainment committee and Charles A. Broker of the refreshment committee.

The Ionic club held its regular meeting on Tuesday evening in I. O. O. F. temple, this being the last meeting until Tuesday, October 4, when the activities for the fall season will begin. President J. O. Burnham and Elmer C Wood were elected delegates to attend the sessions of the National League of Masonic Clubs at Providence, R. I., June 4 to June 6. E. C. Hooper, vice president of the club, was elected alternate. The club held a theater party at Keith's Monday evening, and several hundred of the club attended. Following the business session a musical program was rendered, after which refreshments were served in the dining hall. E. E. Jenkins, of Richmond, persident of the Virginia State League of Masonic Clubs, was present and made an address. A diamond stickpin was presented to E. L. Corbin, the retiring president of the club.

ORDER OF THE EASTERN STAR.

Grand Matron Lena Stephenson announces the following activities for the current week: Tomorrow, official visit to Lebanon chapter, No. 25; Wednesday, official visit to Naomi chapter, No. 3; Thursday, birthday party of Harmony chapter, No. 40.

Past Matron Amy C. Hollander, chairman of work and lectures, announces that the school of instruction for the officers of the order will be held next Tuesday evening at the Masonic temple from 7:30 to 10 o'clock. A large attendance is requested.

Trinity chapter, No. 33, at its next meeting, will confer the degrees. The birthday party of the chapter was observed last Thursday evening and proved a most successful affair. A large number of distinguished guests including the grand matron and grand patron were in attendance. Associate Matron Amy Hoover will hold a bridge and 500 party for the benefit of the home board next Friday at the Sampler Inn, 721 Eleventh street northwest.

The auxiliary home board of Joppa lodge chapter, No. 27, will make its annual visit to the Masonic and Eastern Star home next Wednesday instead of next Saturday, as first planned. Luncheon will be served. Next Friday Past Matron Greenstreet, Mrs. Cannon, Mrs. Conner and Mrs. Bailey, of the home board, will give a card party in the afternoon and evening in Joppa temple, 4209 Ninth street northwest. The proceeds will be used to complete the payment of the amount necessary to furnish the Joppa lodge chapter room in the children's dormitory. Mrs. N. V. Pattie entertained the chapter at its last meeting with a playlet, "Snowed in With a Duchess."

Chevy Chase chapter will hold a dance at Chevy Chase theater hall next Wednesday evening at 8:30 o'clock. The date set aside for the Matrons and Patrons of 1927 has been changed to June 7. Grand Matron Stephenson and Grand Patron Dulin visited the chapter at its last meeting. The degrees were conferred on Mrs. M. Potter and Mrs. G. Shephard. Mrs. Charles D. Cole entertained the social section of the ways and means committee at a tea on Friday.

A successful dinner and card party was held at the home of Matron Florence B. Neal, on Thursday evening for the benefit of the dormitory committee of Loyalty chapter. The same committee will hold a card party at 24 Iowa circle next Saturday in charge of Associate Matron Enid K. Anthony. At the meeting of the chapter on May 18 initiation will be followed by the floral degree in charge of Past Matron Blanch S. Carnahan. A birthday party will be the feature of the meeting on June 1, with an interesting program in charge of Patron Irving M. Tullar.

Matron Christine Rouzee, of Joseph H. Milans lodge chapter, No. 41, announces that at the next meeting the chapter will celebrate its first birthday. The dormitory committee will meet tomorrow evening at the home of Mrs. Anna Marland, 317 A street northeast, with Mrs. Annie Marvel as assisting hostess. The home board will meet Thursday, May 26, at the residence of Mrs. Odekoven, 1135 Fairmont street northwest. Mrs. Bell Ruizel and Mrs. Blanche Mundy will assist Mrs. Odekoven. Mrs. Louise Kreglow is chairman of the board.

Columbia chapter, No. 15, following its business meeting tomorrow evening, will be entertained with a program in charge of Past Patrons James L. Evans and William T. Hackett.

Matron Celia M. Hines, of Miriam chapter, No. 23, announces that the degree will be conferred upon a class of candidates at the chapter meeting tomorrow evening. Mrs. Josephine Werner gave several readings at the last meeting. A card party was held under the auspices of the dormitory committee last Monday evening with Past Matron Anna B. Seiler, chairman of the committee, in charge. A rummage sale was held by the chapter Tuesday, Wednesday and Thursday of last week under the direction of Mrs. Lulu Grubbs, chairman.

Electa chapter, No. 2, will have a program under the direction of Past Patron F. Tracy Campbell at its meeting Tuesday evening. The dormitory committee will hold a pastry sale on Nichols avenue southeast next Saturday. On the evening of the same day the temple committee will give a card party in the Masonic hall.

The matron of Friendship chapter, No. 17, announces that the degrees will be conferred upon a class of candidates next Tuesday evening with all stations occupied by the past matrons and past patrons. The ways and means committee is sponsoring a three-act comedy, "For the Love of Mike," to be given on Wednesday and Thursday evenings.

Fidelity chapter, No. 19, following its regular business meeting Tuesday evening, will serve refreshments in the banquet hall.

Bethany chapter, No. 24, conferred the degrees Friday evening. A card party will be given at Hecht's auditorium Wednesday afternoon at 1:30 o'clock for the chapter and the home board. Mrs. Douan is chairman in charge.

William F. Hunt chapter, No. 16, will celebrate dormitory night on Thursday evening. Ted Lewis will give an interesting talk on the dormitory, and Mrs. Rench will have charge of the program for the evening. The dormitory committee will meet tomorrow evening at 8 o'clock at the home of Mrs. Flora Rice, 1658 Hobart street northwest.

Naomi chapter, No. 3, paid Hope chapter a fraternal visit at the last meeting of the latter chapter. The grand matron and grand patron will pay their official visit to Naomi chapter next Wednesday evening. A short program will be presented. The chapter will hold a five hundred and bridge party on May 27 in Oyster's auditorium, Twenty-sixth street and Pennsylvania avenue. The dormitory committee will give a card party on Tuesday afternoon, May 17, at 1:30 o'clock in Hecht's auditorium.

Washington Centennial chapter, No. 26, entertained the Association of Worshipful Masters of the District of Columbia, last Friday evening. Arrangements for the evening were in charge of Mr. Cook, who presented a program followed by dancing. Refreshments were served by Mr. Birmingham. A meeting of the committee on the annual boat trip was held last Thursday evening at the home of Matron Shively, at which plans were discussed for the affair. Mr. Holland is chairman of the committee. Arrangements have been completed for the May dance of the chapter to be given next Thursday evening at the Wardman Park hotel.

At the meeting of Cathedral chapter, No. 14, Wednesday evening the entertainment will be given by the dramatic club of Bethel, No. 1, Job's Daughters. Refreshments will be served. The Rev. S. B. Daugherty has invited the chapter to attend religious services at the Memorial United Brethren church Sunday evening, May 15, at 8 o'clock.

Mizpah chapter, No. 8, held its regular meeting on Tuesday evening and those present were entertained by the following program: Vocal solos, by Mrs. Addison, of Temple chapter; selections, by the Petworth trio (violin, Foster Liphard; piano, Ianthe Smith; vocal, Evelyn Ballou); sketch, "A Pair of Lunatics," by Ben Doehrer and Evelyn Ballou; sketch, "No News," by Foster Liphard and Thomas Hall; vocal solos, by Evelyn Ballou, accompanied by Miss Smith; talk, by Charles Riddell, master councilor of Robert Le Bruce chapter, Order of De Molay; banjo selections, by Howard Lowd; sketch, "Embarrasing Moments," by Thomas Hall, Chester Du Bois, John Eilbeck, William McFarland, Harry Fowler and John Tegeler. Members of the "Masqueraders" of Robert Le Bruce chapter presented the sketches, assisted by their friends. After the entertainment refreshments were served in the banquet hall. The chapter will have a theater party at Keith's tomorrow evening.

Lafayette lodge chapter, No. 37, will hold a short business meeting Saturday evening, after which the ways and means committee will have a pass party.

Federal chapter had as its guest of honor last evening Grand Conductress Pearl Watt Gibb, who gave an interesting talk on dormitories. A meeting of the home board will be held next Wednesday evening at the residence of Mrs. Hawkins, 621 F street northeast, at 8 o'clock. Thursday the hope chest committee will meet at the home of Mrs. Cole, 621 A street southeast. The ways and means committee will meet at the home of Mrs. Maloney, 3820 Cathedral avenue northwest on May 18.

Unity chapter, No. 22, at its meeting next Friday evening, will have "Kiddies Night," with Mrs. Penelope Holmes in charge of the program and the star points, with Mrs. Minnie Rabbit as chairman, in charge of refreshments.

Lebanon chapter, No. 25, has received the acceptance of invitations to attend the meeting next Tuesday evening from the grand matron, the grand patron, and a large number of past grand matrons and past grand patrons. The grand master of Masons of the District has also accepted an invitation to be present as has the master, on behalf of the members, of Lebanon lodge, No. 7, F. A. A. M. A large number of matrons and patrons will also be present. A program has been arranged by Past Grand Patron William G. Betts. W. H. Bevers, the chapter's sentinel, entertained the officers and members of their families at his home near Mount Vernon last week. Mrs. Amelia Helreigel recently entertained members of the home board on the occasion of her seventieth birthday anniversary. The chapter has planned a theater party to be held at Keith's Wednesday, May 18.

Brookland chapter will have "Dormitory Night" at its meeting Wednesday evening. There will be a special program and an address by Past Matron Emily Smith, of Areme chapter. Matron Louise B. Nubson announces her fourth annual luncheon and card party on Monday afternoon, May 16, at the Masonic temple, Twelfth and Monroe streets northeast. Luncheon will be from 12 to 1:30 and cards from 2 to 4. She invites all members and their friends to attend. The auxiliary home board will meet tomorrow afternoon at 1 o'clock with Mrs. Margaret Dalkin, 541 Kentucky avenue southeast.

ODD FELLOWS

SUBORDINATE LODGES.

Monday—Union, No. 11, and Beacon, No. 15, business.
Tuesday—Washington, No. 6, second degree; Excelsor, No. 17, business; Golden Rule, No. 21, first degree.
Wednesday—Eastern, No. 7, and Harmony, No. 9, business; Friendship, No. 12, first degree; Covenant, No. 18, second degree.
Thursday—Columbia, No. 10, business; Salem, No. 22, first degree; Phoenix, No. 28, business.
Friday—Central, No. 1, initiatory degree; Metropolis, No. 16, second degree; Federal City, No. 20, business; Langdon, No. 26, first degree; Brightwood, No. 30, business.

SUBORDINATE ENCAMPMENT.

Monday—Mount Nebo, No. 6, business.

PATRIARCHS MILITANT.

Saturday—Canton Washington, No. 1, special drill.

SUBORDINATE REBEKAH LODGES.

Monday—Esther, No. 5, birthday party.
Tuesday—Scuyler Colfax, No. 10, business; Brightwood, No. 11, visitation.
Tuesday—Martha Washington, No. 3, business.

Next Sunday evening members of all branches of the order will attend divine services at New York Avenue Presbyterian church. The Rev. Joseph R. Sizoo, pastor of the church, will deliver a special sermon for the occasion. Past Grand Master James E. Chamberlain, chairman of the special committee on divine services, announces that members of the various lodges will assemble in the Sunday school room of the church at 7:30 o'clock and will enter the church at 8 o'clock. He requests all subordinate and Rebekah lodges to make every effort to have their elective and appointive officers present in addition to the other members.

Grand Marshal Elmer Cummings, chariman of the committee on memorial exercises, announces that a meeting of the representatives appointed from the various branches of the order will be held in the near future.

Tomorrow, Wednesday and Thursday evenings have been designated Odd Fellow nights at Keith's theater. Reports from representatives of the various subordinate and Rebekah lodges show that a large majority of the membership have purchased tickets, and it is expected that the theater will be filled with the members of this jurisdiction on each of those evenings. The executive committee, composed of Grand Secretary Harry L. Andresen, Deputy Grand Master J. Burton Kinger and Grand Guardian A. Yates Dowell, have divided the committee in three separate parts, Grand Secretary Andresen having charge tomorrow evening, Deputy Grand Master J. Burton Kincer Thursday evening and Grand Guardian A. Yates Dowell Wednesday evening.

The grand master has called a special session of the grand lodge for Friday evening in the auditorium of the Odd Fellows temple at 8 o'clock. Important business will be transacted, it is stated.

THE REBEKAHS.

Esther lodge, No. 5, will celebrate its twenty-second birthday tomorrow evening. After the regular meeting there will be a musical program. The noble grand urges the members to be present and invites all members of the order to attend. Last Tuesday evening Esther ladge conferred the degree on a class of candidates of Fidelity lodge, No. 7, those initiated including Mrs. Emma Dowell, wife of the grand guardian of the grand lodge.

Brightwood lodge, No. 11, Tuesday evening will have the annual visitation of the president of the Rebekah assembly, Mrs. Nettie R. Mettler, and her associate officers and Grand Master Lemuel E. Windsor and his corps of officers. A program will follow the visitation. All members are invited to be present.

WOMEN'S BENEFIT ASSOCIATION

The Woman's Benefit association will observe Mothers' day this afternoon at 3 o'clock at the Lutheran church, corner of Sixth and P streets northwest. An interesting program will be presented. The music will be directed by Mrs. Jessie Murray and the Girls' club will be the hostess organization and present flowers to representatives of each review. The mothers will respond to the presentation. The address will be given by the Rev. Dr. Richard Schmidt. A feature of the program will be a guard drill forming the W. B. A. coat of arms, with the mother and child. All members of the order are urged to be present.

Washington review will entertain its members and friends at a "health and happiness" evening on Tuesday in Oyster's hall, on Pennsylvania avenue. An interesting talk, good music and refreshments are promised by the committee in charge.

Liberty-Union will hold a benefit card party on Thursday, May 19, at 8 p. m., at the home of Mrs. Clarice Reavis, 721 Second street northeast.

Review meetings announced for the current week are as follows—Tomorrow, Brightwood, Mrs. Knighting, commander, 8 p. m., 5723 Gorgia avenue; Victory, No. 12, Mrs. Ada Byrne, commander, 8 p. m., W. O. W. hall; Monday lunch review, Mrs. Leon Arnold, president, 1616 Sixteenth street, 2 p. m.; Tuesday, Columbia, No. 3, Mrs. Minnie Franseoky, commander, 8 p. m., W. O. W. hall; Wednesday, deputies and campaign managers, 8 p. m., 1616 Sixteenth street; Saturday, National, No. 1, Mrs. Della Edmunds, commander, 423 G street, 8 p. m.

DAUGHTERS OF AMERICA

The State council, good-of-the-order committee, will hold a five-hundred card party on Wednesday at the Masonic temple, Eighth and F streets northeast, with the associate State councilor, Mrs. Pearl Wolfe, as chairman, in charge of the arrangements.

Anacostia council, No. 14, met Wednesday evening with the councilor, Miss Katherine Peaper, presiding. All committees reported progress. Mrs. Ella Smith, chairman of the State council benevolent committee, made her report of the meeting of the building committee. State deputy, Mrs. Naomi E. Swann; State inside sentinel, Mrs. Lula Grubbs; Howard Beall and Capt. E. Roy Thomas also gave talks on the same subject. The invitation of the State council for the degree team to put on the floor work, at the institution of the new council next Saturday, was accepted. Mrs. Helen Stievers, chairman and her group of members of the good-of-the-order committee, had charge of the social part of the evening.

A new council will be instituted on Saturday evening in the auditorium of the Northeast Masonic temple, to be known as Betsy Ross council, No. 25. Sixty-eight new members will be initiated, and are now listed on the charter roll. The full degree team of Anacostia council, No. 14, under the personal supervision of Capt. E. Roy Thomas, will give the exemplification of the work for the new council, and Mrs Julia Delano, State councilor, will officiate as the instituting officer. Mrs. Maude A. Wine, a former recording secretary of Virginia Dare council, No. 22, is the organizer of the new council.

A joint meeting of the Junior Order of United American Mechanics and the Daughters of America will be held on Saturday evening, May 21, in the room of Joppa lodge, F. A. A. M., Georgia avenue and Upshur street northwest, to make plans for the organization of a new council to be located at Petworth in the near future. This announcement was made by the State council inside sentinel, Mrs. Louise A. Grubbs, chairman of the committee on arrangements, at a recent meeting of Anacostia council, No. 14.

Virginia Dare council, No. 22, met Friday evening at hall, 711 D street northwest, and celebrated its third birthday anniversary. A program was given under the auspices of Mrs. Holly L. Smith, assisted by Mrs. Ella Thornton. Mrs. Mary Sunday presented the council with an immense birthday cake bearing the name of the council and dates. Nine applications have been received for membership this past week and there are others pending, it is stated. A feature entertainment has been planned to follow up the initiatory exercises of the new class. Mrs. Mary L. Sunday was elected to the office of vice councilor and Robert L. Seymour was elected to fill the office of recording secretary. Vice Councilor Mrs. Maude A. Wine resigned. Several visitors were present. The hall association representatives made their report on the purchase of stock in the new Jr. O. U. A. M. building.

Friendship council, No. 16, announces its regular business session at Pythian temple next Friday evening at 8 o'clock. The meeting will be called to order by the councilor, Mrs. Cora L. Manoly.

KNIGHTS OF PYTHIAS

LODGES.

Monday—Calanthe, No. 11; Home, No. 31.
Tuesday—Webster, No. 7; Capital, No. 24; Myrtle, No. 25.
Wednesday—Mount Vernon, No. 5; Hermione, No. 12; Union, No. 22; Columbia, No. 26.
Friday—Syracusians, No. 10; Rathbone Superior, No. 20.

PYTHIAN SISTERS.

Wednesday—Friendship temple, No. 9.
Friday—Rathbone temple, No. 8.

The chancellor commander of Home lodge, No. 31, desires a large attendance at the convention of the lodge tomorrow evening. Matters of importance will be presented for discussion, it is stated.

Washington company, No. 1, uniform rank, will initiate candidates at its meeting Thursday evening. Weekly drills are being held by the company.

Calanthe lodge, No. 11, will confer the esquire rank tomorrow evening.

Grand Chancellor Edgar C. Snyder and a large delegation of members of the local lodges will go to Baltimore next Saturday evening to attend the intercity bowling games to be held in Baltimore that evening. The grand chancellor and his party will leave the

(CONTINUED ON NEXT PAGE.)

Drive the car that established 10 world records—

5000 *miles in less than* 5000 *minutes!*

The COMMANDER

A STUDEBAKER BIG SIX

Only by owning a Commander can you avoid taking Commander dust on hills and highways

FROM one Coast to the other, The Commander is smashing records of speed, records of hill-climbing, records of sales!

5000 Miles in Less Than 5000 Minutes

In a recent sensational test at Culver City, California, under the auspices of the American Automobile Association, Harry Hartz and three other noted pilots drove The Commander—a strictly stock, fully-equipped *enclosed* car—5,000 miles in 4,909 minutes, *total elapsed time, establishing ten new world records.*

This is better than mile-a-minute speed for 81 consecutive hours and 49 minutes—the fastest speed for the farthest distance ever attained by any stock car!

It is equivalent in stress and strain to 25,000 miles of ordinary driving. Yet in establishing this and nine intervening world records, the only mechanical repairs necessary on The Commander were three grease cups (damaged in hasty greasing), and one spark plug.

At Culver City, Cal.

The Commander Out-climbs All Other Cars

In another public contest, five automobile dealers in Batavia, N. Y., challenged Studebaker's repeated statement that The Commander will out-perform any car selling within a thousand dollars of its price.

The scene of the contest was a long hill near Batavia with an average grade of 10%. The three tests were:

1. To climb the hill in the slowest possible time—without slipping the clutch.

2. To climb the hill, from a standing start, in the fastest possible time.

3. To climb the hill, from a flying start, in the fastest possible time.

At Batavia, N. Y.

The Commander won all three events easily! In the slow-time event, one of the most widely advertised sixes in America was unable to make the grade without shifting gears.

In addition to this proof of Big Six supremacy, The Commander carried a load of ten men, weighing 1653 pounds, up the hill in high gear. Then to cap the climax, The Commander carried 17 men, weighing 2794 pounds, to the top in high, the speedometer reading 35 miles at the start and 22 miles at the finish.

Climbs 10-Story Building

In Washington, D. C., the Capitol Garage dedicated its new $1,000,000 building by inviting all the automobile dealers to engage in an indoor hill-climbing contest—a climb of twenty ramps, ten stories in height. The Commander wound its way easily up the steep ramps in high gear—and 5000 people cheered its victory over the field. After the contest, 102 drivers of different cars tried to equal The Commander's time-record—but every one failed!

What These Records Mean to You

You probably will never need mile-a-minute speed for 5000 miles—you may never want to enter a hill-climbing contest. But these remarkable records are proof of what we have demonstrated time and again on Studebaker's 800-acre Proving Ground—that the Commander in every phase of everyday driving will out-perform and out-live any other car, six or eight, selling for less than $2500.

Harry Hartz wired us after setting 10 world records in The Commander:

"Based on my experience driving my personal Studebaker Commander and in making the recent record run at Culver City Speedway with a Studebaker Commander strictly stock model, it is my opinion that it will maintain any given speed, up to sixty-five miles per hour, longer, more smoothly, and at less expense per hour traveled, for gasoline oil and repairs, than any other stock automobile now being built in the United States."

Prices of The Studebaker Commander:

Commander Sedan, $1585; Commander Victoria, $1575; (broadcloth upholstery, $1645); Commander Coupe, $1545; (with rumble seat, $1645).

All prices f. o. b. factory; including front and rear bumpers, snubbers all around, and four-wheel brakes. More than $100 worth of extra equipment included at no extra cost.

Other Studebaker models from $1165 to $2245; Erskine Six models, $945 and $995.

Drive The Commander Yourself

The best evidence for you of the thrilling performance of The Commander is what the car will do in your own hands. Get behind the wheel of a Commander as our guest—without strings or obligation. Learn for yourself why the Studebaker Big Six now far out-sells the *combined totals* of all other cars in the world of equal or greater rated horsepower.

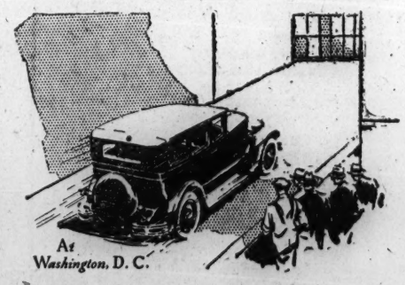

At Washington, D. C.

The Commander's ease of handling, comfort and custom beauty, are a revelation in motor car luxury at a One-Profit price. 'Phone us now and take command of The Commander today!

JOSEPH McREYNOLDS, Inc.

14th Street at R
Potomac 1631

Maintenance
Kansas Ave. and Upshur St.
Columbia 3052

1636 Conn. Ave.
Potomac 5718

GLASSMAN SALES CO.
2101 14th St. N.W.

H. R. KING
514 H St. N.E.

WOLFE AUTO SALES CO.
Silver Spring, Md.

CASSIDY & KOEHL
Takoma Park, Md.

STUDEBAKER

This is a Studebaker Year

NEWS OF FRATERNAL ORGANIZATIONS

(CONTINUED FROM PRECEDING PAGE.)

station at Twelfth street and New York avenue at 5:45 o'clock.

The board of directors of the Knights of Pythias Hall association will meet tomorrow evening to arrange for the closing of the fiscal year and to prepare for the election, to be held on June 6, of nine directors.

Amaranth lodge, No. 28, conferred the page rank at its last convention, and will confer the esquire rank in amplified form on Monday evening, May 16. Grand Chancellor Snyder and his associate grand lodge officers will attend that meeting, it is announced.

Webster lodge, No. 7, had as its guest last meeting Past Grand Chancellor Lee E. Emory, who, as a mark of the esteem in which he is held by the lodge members, was asked to preside. Past Chancellor J. L. Brimer has been named to preside over the next meeting of the lodge, which has been designated "Past Chancellors Night." Mr. Brimer, who has recently returned from New Orleans, gave an interesting talk at the last meeting on the devastation caused by the Mississippi river.

Mr. and Mrs. Charles Hooper entertained the members of Rathbone temple, No. 8, Pythian Sisters, and visitors at the meeting of the temple on April 29. Past chiefs of both local temples were special guests of the occasion. Most Excellent Chief Freda Marks presented Mrs. Hooper with a hand-painted plate as a token of appreciation for her services as chairman of the ways and means committee for four months. The Kazoo band of White Eagle council entertained with selections, and Prof. Southard rendered piano solos. Each officer and member of the band was presented with rosebuds. Supper was served. Mrs. Marks was appointed chairman of the ways and means committee for the next four months and Mrs. Rudy was appointed chairman of the altruistic committee for May. Mrs. Payne, chairman of the altruistic committee for April, turned in a goodly sum which was donated to the flood sufferers. Friendship temple, No. 9, Pythian Sisters, had initiation at its meeting last Wednesday evening. Mrs. Casson was chairman of the committee in charge of the social features which followed the business session of the temple. The most excellent chief desires a large attendance at the meeting of the temple next Wednesday evening, which will open promptly at 7:30 o'clock.

SONS AND DAUGHTERS OF LIBERTY

Arrangements for the entertainment of the State council in the near future were discussed at the meeting of Hope council, No. 1, last Tuesday evening. The meeting of the council the current week will open at 7:30 o'clock and will be followed by a card party in conjunction with Justice council. The party will be open to the public.

ROYAL ARCANUM

Council meetings this week are Kismet council Wednesday evening at 24 Grant place at 7 o'clock. Capitol council Thursday evening at Pythian temple and municipal council Saturday evening at Odd Fellows temple.

Reports already received by the local committee indicate that the supreme council of the Loyal Ladies of the Royal Arcanum, which convenes in annual session at the Hotel Roosevelt on next Wednesday morning, will be well attended by delegates from all over the eastern part of the country. Many features of entertainment for these delegates have been arranged by the local committee, including a luncheon at the Roosevelt and sightseeing trips. On Wednesday evening there will be a dinner in honor of the supreme regent, Mrs. Sarah Downing, of Alston, Mass., followed by a musical entertainment and dancing later in the evening. Mrs. I. S. Childs is the chairman of the committee arranging for this entertainment.

At a well-attended meeting of Oriental council in Pythian temple Tuesday evening a class of candidates was initiated. The grand regent was present and outlined some of the policies which will govern this year. A feature of the meeting was the presentation of a testimonial from the supreme regent for the work of the past year to Past Grand Regent Grubb by Grand Regent Schoonmaker. Oriental council is making plans for an outing of its members in the near future.

The grand council officers at a recent meeting made plans for the celebration of Royal Arcanum day on June 23.

Kismet council at its last meeting entertained Grand Regent Schoonmaker, Past Grand Regents Grubb, Landergreen and Brashears, and Grand Vice Regent Childs with an exhibition by local dancing talent of all modern styles of dancing, ranging from clog dancing to an interpretation of the "Dying Butterfly." Refreshments were served at the close of the meeting.

KNIGHTS OF COLUMBUS

The regular semimonthly meeting of Carroll council was held last Tuesday evening, with Grand Knight Albert E. McCarty presiding. Vacancies in the council's list of officers were filled by the election of Past Grand Knight James B. Flynn as advocate and Thomas J. Hughes and M. A. Rattigan as delegates to the building company. A memorial service was held in honor of the late District Deputy James T. Ryan, and P. A. Haltigan, James B. Flynn, M. A. Rattigan and John J. Downey delivered addresses. It was announced that the annual communion service would be held at St. Matthew's church Sunday morning, May 29, at 8 o'clock, to be followed by breakfast at the Mayflower hotel. Tickets for the breakfast may be had from the grand knight. Those present at the meeting last Tuesday evening listened to an interesting talk by George J. Browne, of Aukland, New Zealand. Mr. Browne, who is a forceful speaker, gave a vivid description of his country, including costumes, climate, scenery, sport, agriculture and other topics. He is making a tour of the world.

Keane council, No. 353, will meet on Thursday evening at 8:30 o'clock. Zero hour will be declared at 9 o'clock, when prizes will be distributed to the lucky ones. On Monday, July 25, Keane council's boosters will visit steeplechase pier, at Atlantic City, as part of the entertainment planned on their outing during that week. Reservations are being made by George Saur, treasurer, and Al Joy.

IMPROVED ORDER OF RED MEN

Great Representative Robert S. Strobel and Past Great Sachem F. D. Seiffert were visitors at Seneca tribe, No. 11, last Friday evening. Seneca tribe is said to be planning to take an active part in the membership campaign under the lead of Past Sachem Doleman.

A class in the Hawaiian guitar is held every Tuesday evening in the hall of Idaho tribe, Red Men's hall, Nineteenth street and Pennsylvania avenue northwest, at 7:30 o'clock. Any Red Man or member of the Degree of Pocahontas desiring instruction in this instrument free can obtain the same by being at the hall on the evening class is held or by communicating with Theodore Kunza, Lincoln 6721.

The building committee of each tribe and council is requested to meet in Red Men's hall, Nineteenth street and Pennsylvania avenue northwest, next Tuesday evening at 8:30 o'clock. Discussion of a question said to be of vital importance to every tribe and council in the reservation will be had and members of the several committees as well as any other members interested are urged to be present.

Memorial services of the order will be held in the hall of Mineola tribe, Masonic hall, Anacostia, D. C., Friday evening, May 27, at 8:30 o'clock. All tribes and councils are requested to furnish the great chief of records with the names of the members of their tribes and councils deceased since June 1, 1926.

Red Wing tribe will confer degrees at its next meeting. The social committee has arranged for a social evening to be held on the last meeting night of this month.

The great junior sagamore, J. E. Baker, chairman of the great council membership campaign committee's committee on adoptions, has a team picked from the best in the reservation and is visiting the tribes and conferring degrees. Any tribe desiring the services of this team can secure them by inquiring of Mr. Baker at 912 Eleventh street southeast.

Logan tribe will confer the adoption degree on a large class at its next meeting.

The degree team of White Eagle council is rehearing for the rendition of the degree at an early date. All members of the team are requested to be present at the meeting next Wednesday evening.

Idaho tribe, at its last meeting, besides the great sachem, who is a member of that tribe, entertained the great junior sagamore and the great chief of records.

HIS INDIVIDUAL TRANSPORTATION

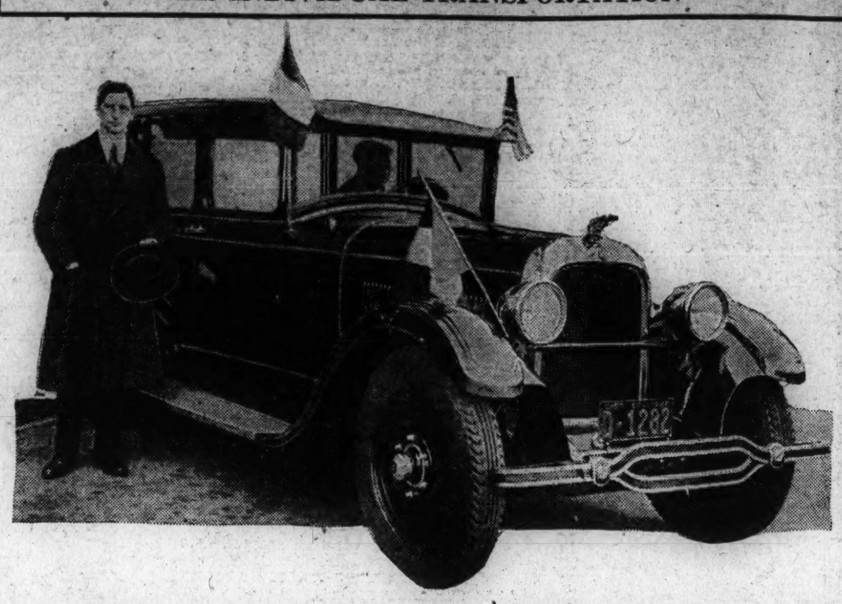

Eammon De Valera, the Irish leader, standing beside the Studebaker model he used while in Washington.

Jr. O. U. A. M.

CALENDAR.

Today—Reception to all juniors and Daughters of America at the new hall, 808 I street northwest, from 2 to 4 p. m.
Tomorrow—Andrew Jackson, Anacostia, Benning, Capital and Reno councils.
Tuesday—Eagle, Woodrow Wilson and Francis Scott Key councils.
Wednesday—John L. Burnet, Washington, Old Glory, Potomac and Valley Forge councils.
Thursday—Grand Oriental court and Edward J. Ross council.
Friday—Star-Spangled Banner and Mount Vernon councils.
Saturday—Liberty Bell council.

The state council officers, led by State Councilor John D. Simpson, paid a fraternal visit to Cabin Glen council, No. 41, of Cabin John, Md., Tuesday evening. Remarks were made by State Councilor John D. Simpson, Past State Councilor Seifert and Past Councilor and State Secretary John Prender and Past Councilor Benson, of Cabin Glen council.

On Saturday evening, April 30, approximately 1,000 Juniors, Daughters of America and Sons and Daughters of Liberty attended the entertainment at Hughesville, Md., for the benfit of the new public school being built there.

Anacostia council met Monday evening in the Masonic temple, Anacostia, with Councilor Frank Ricker presiding. A report was made on the entertainment held at Hughesville on April 30. Plans are being perfected for the flag raising at the Cheltenham school, Cheltenham, Md., next Sunday afternoon at 3 o'clock. All members of the order and Daughters of America are invited to attend. The degree team conferred the degrees upon a candidate. Remarks were made by the Hon. Albert Johnson and others.

Councilor A. L. Mallonee presided over the regular meeting of Andrew Jackson council, No. 6, Monday evening in the Pythian temple. The initiatory work was put on by the degree team, under the direction of R. G. White. Past Councilor R. G. White was elected to the position of treasurer, filling the vacancy caused by the resignation of J. B. Pote. C. L. Suthard was elected chaplain. Remarks were made by C. F. Lacy, D. C. Hart, E. T. Harris, W. O. Sunday, C. L. Suthard, P. G. White, G. W. Hall and William Le Roche. The good of the order committee served refreshments.

John L. Burnet council held its regular meeting in the hall at Wisconsin avenue and N streets northwest Wednesday evening. A committee was appointed to redraft the by-laws of this council. One candidate was given the obligation. The office of assistant recording secretary was declared vacant and George Oliver was elected and installed to fill the unexpired term. Benjamin Walls was elected and installed conductor.

Star Spangled Banner council, No. 8, was called to order by Councilor F. J. Barr on Friday evening. State Chaplain G. L. Meyers offered the opening prayer. Under special committees, that of the excursion reported progress. The usual business of the evening was transacted and under the good of the order interesting remarks were made by C. W. Magill, L. C. Embry, W. L. Sudwarth, C. T. Carpenter, G. P. Barnes and J. W. Speakman.

All members of the Juniors and Daughters of America are urged to visit the new temple at 808 I street northwest this afternoon. The hall association officers will be present to show the building and explain what alterations are necessary.

WOODMEN OF THE WORLD

CALENDAR.

Monday—Fraser camp anniversary.
Wednesday—Maple camp.
Thursday—Mount Vernon camp.
Friday—Elm camp.

Fraser camp, tomorrow evening, will celebrate the anniversary of its organization, at the temple. All the Woodmen of Washington and their families and friends are invited to partake of the hospitality of Fraser camp and enjoy the vaudeville entertainment.

Silver Spring camp made preparations last Tuesday evening for the mustering in of the new uniform rank company. The occasion is to be marked by special social features and will be held in the large K. C. hall at Silver Spring, Md.

The members of Oak camp are invited by the camp's officers to witness the floor work of Capt. A. S. King's new company of ax men. Consul Commander Meynell and Clark Kerns are preparing the degree team for ritualistic work.

The staff officers' council learned Monday evening that the date of the uniform rank encampment has been changed to the first week in August. Assurances were given that three Washington companies would attend and compete for the prizes.

Sovereign Delegate Eckloff, of the District of Columbia; Head Consul Miller, of Maryland, and Past Consul H. H. Fielder, of West Virginia, will join New England delegates in a special car to the Los Angeles convention of the sovereign camp. This car will be attached to a W. O. W. special train at Omaha, Nebr. The convention will open June 13.

Ping Pong Tourney For All Portuguese

Lisbon, Portugal, May 7 (By A. P.)—The first "ping-pong championship of Portugal" is to be staged soon, open to all players in Portugal. It is being organized by the Oporto sporting newspaper, Sporting, with a view to promoting the game. A number of the Portuguese Young Men's Christian associations already have sent in their names.

SMITH AUTO LAUNDRY
Auto polished (best grade), 50c
Auto washed, $1.25
Auto oiled and greased, $1.00
Spark Plugs cleaned, 25c
REAR 1514 K STREET N.W.

A WIDE CHOICE

Selling as many new Dodge Brothers Cars as we do, it is only natural that we should be offered a wide selection of used cars in trade. We take the best of these—and put them in such good condition that they cannot help but reflect favorably on our reputation.

SEMMES MOTOR COMPANY
RAPHAEL SEMMES, President
8 Dupont Circle 613 G ST. N.W. 1424 Florida Ave. NE.
3819 M st. N. W. Main 6660—Night Phone, Main 1943
Edward B. Semmes, Inc. Associate Dealer
Alexandria, Va. H. C. Fleming Motor Co. Hyattsville, Md.

A USED CAR IS ONLY AS DEPENDABLE AS THE DEALER WHO SELLS IT

FREE
INSTALLATION

You can have the new Ford HOT PLATE VAPORIZER Installed on your Ford

$9.00

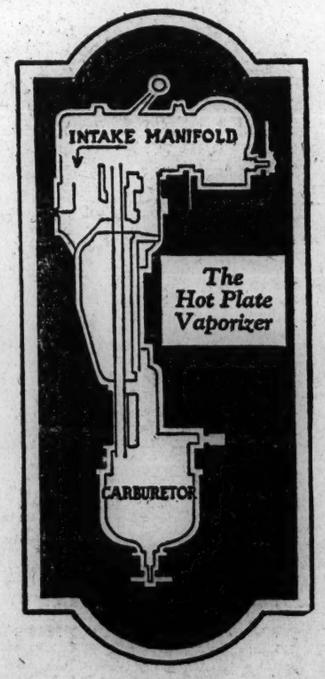

To acquaint Ford owners quickly with the many superior features of the new carburetor-vaporizer by equipping a large number of cars with this new improvement that is standard on Today's Ford car, local Ford dealers are making installations for the month of May without a labor charge.

The new Ford Hot-Plate Vaporizer will give you more miles per gallon, more power, less carbon and smoother operation.

AUTHORIZED Ford DEALERS

...ton City Authorized Ford Dealers

Many New Features
Emphasize Extra Quality
In the Latest Series
Hupmobile Six

The SEDAN or BROUGHAM $1385
f. o. b. Detroit, plus Revenue Tax

Until you see and drive the new series Hupmobile Six Sedan, you can have only a faint conception of the new beauty, style, rich equipment and refined mechanical qualities now offered in a Six listing at $1385. We have charted below a few of the many modern features—added without increase in cost—that make this Six unquestionably the closest-priced six in America—and easily recognized as offering *more quality per dollar of purchase price* than any other six on the market.

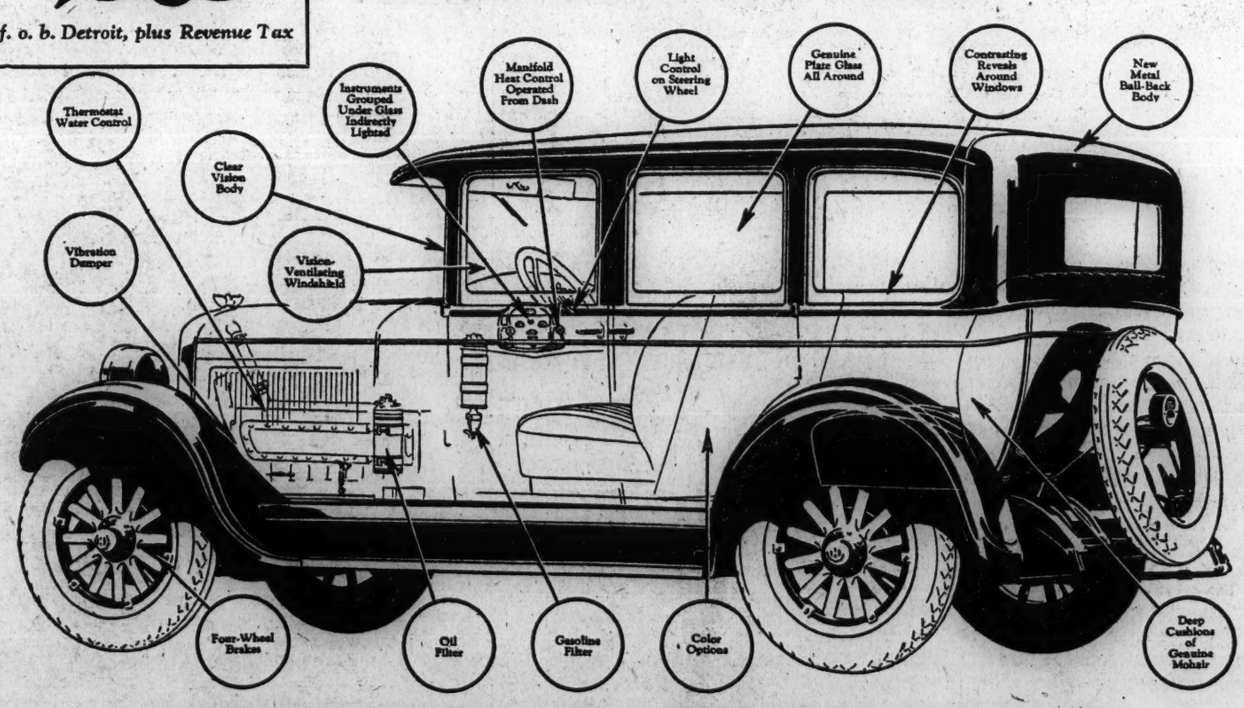

You may safely use the new and finer Hupmobile Six Sedan as a guide in measuring the up-to-date qualities of any car you plan to buy. Here is truly modern, closed car beauty, comfort and luxury, not merely abreast but actually ahead, in many instances, of current design in moderate-priced six-cylinder cars.

Inspect the Hupmobile Six and you cannot fail to observe the extra quality—in design, finish and color; in rich appointments; in wealth of high grade accessory equipment. Ride in this Six—get behind the wheel and feel the extra quality in the car's amazing smoothness, agility and overflowing zest and "go".

STERRETT & FLEMING, Inc.
Home of the Certified Gold Seal Used Car
Champlain St. at Kalorama Road Columbia 5050
SHOWROOM—CONNECTICUT AT S

1924

WILL HAYS TELLS METHODS TO KEEP THE MOVIES CLEAN

Notorious Persons Are Not Wanted by Companies, Asserts "Czar."

PUBLIC WOULD NOT BOTHER TO SEE THEM

Books and Plays Regarded as Doubtful Submitted to Him for Decision.

New York, May 7 (By A. P.).—The formula for keeping "undesirable" stories and "notorious" persons out of motion pictures has been explained by Will H. Hays.

"How is it done?" he was asked, when it was recalled that several notorious individuals failed to appear in the movies after their own announcement of "fabulous" offers from producers

"The Motion Picture Producers and Distributors of America does not censor stories," said its president, "nor do we bar anybody from pictures.

"If you ask claimants for the names of the companies that made them offers, they will be unable to tell you. In every case the wish to get easy money from the picture producers is father of their announcement. Our investigations show that in no case has such a person told the truth when they said they had received offers to appear in the movies."

Not Wanted by Companies.

While the companies are not prevented from making such offers, Mr. Hays said, the companies themselves did not want such people.

"Neither does the public want them. The morbid curiosity of the public is often overestimated. A few hundred will crowd to get into a courtroom and millions will eagerly read the news about a sensational case, but they won't walk across the street and pay 25 cents to see one of these persons try to imitate a motion picture actor.

"Just because a man or woman gets a great deal of publicity is no reason why the people of New York, Dallas and Topeka or Calcutta and Melbourne would go to see them in a motion picture. They would have just as much success as a motion picture actor as a novelist, a singer or a violinist. On much the same grounds the motion picture rights to a salacious play or book are never worth much.

Formula That Is Used.

"This is the formula under which we operate: If any producer of our group is offered the picture rights to a book or play about which he has any doubt—I mean as to its propriety for general showing—he notifies this office. If the association agrees with the producer that it would be unwise to picturize the subject, the producer refrains from doing so. Then all the other members of the organization voluntarily abide by this decision.

"In this way, not only are certain subjects failing to reach the public through the screen, but it is possible that literature itself may be raised in moral tone because authors want their works to be picturized. They know this will not be done unless their creations meet certain obviously proper standards.

More Than 150 Rejections.

"More than 150 books and plays have been rejected by members of our organization under this formula. The authors of such books and plays contend—and with perhaps some justification—that they are simply reflecting some aspects of life. If motion picture makers were to deal with such themes and situations they, too, might claim a right to mirror life. But they have not done so and they will not do so. Their motives are a combination of good business sense and good morals.

"The support of good pictures, and the consequent encouragement of picture makers to produce more good pictures, is the one practical plan of procedure. Our formula directly affects the literature of the whole world. We do not make American films solely; we make international films. We have authors from all parts of the world. So the formula makes for better standards everywhere."

FILLS OUT THE LINE

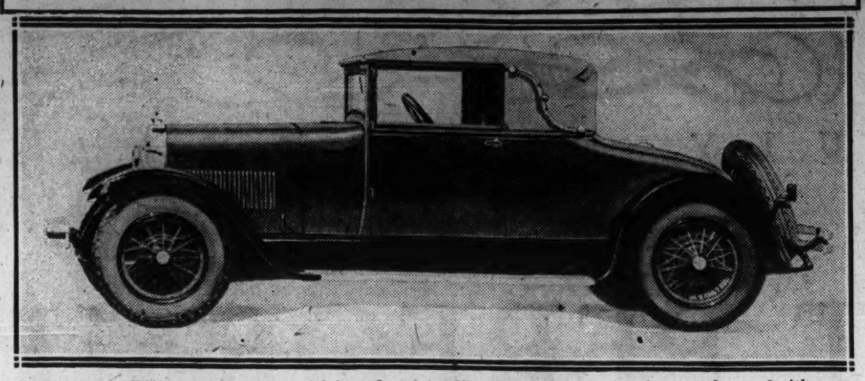

Dodge convertible coupe, a new model introduced to fill a demand for a car that can be used either as an open or closed type.

PERFUMES OF FRANCE TO HAVE OWN SALON

Manufacturers Plan Annual Exhibit to Follow Famous Blossom Season.

Paris, May 7 (By A. P.)—Lovers of the fine perfumes that France gives the world are next year to have their own salon.

Just as the lovers of painting and sculpture have their seasonal exhibitions, perfumers will hold an exposition in early spring, when the violets of Toulouse and the loveliest blossoms of the Riviera have given of their best.

Henri Duvernois, noted essayist, claims the art of creating perfume should not stop at exhibitions, but should have its own criticism, "competent, disinterested and severe."

The obscure chemist "who compounds a scent for the gods," he says, should be handed down to posterity. And the seeker for novelty "who devises some crude, penetrating and unpleasant odor" should receive at the hands of his critics the odium he merits, the essayist concludes.

Parisian couturiers, who in the past have blended some of the most exquisite perfumes, have received the idea of the new salon enthusiastically and have promised true works of art for the exhibition.

English List Flights; Follow Ship Method

London, May 7 (By A. P.)—Commercial airship flights are now recorded at Lloyd's in the daily index, containing the name and news of every ocean-going vessel throughout the world.

The system was inaugurated by recording the movements of all air craft plying between London and continental points. The destination of each airplane was listed along with the name of the pilot.

Lloyd's was started about 200 years ago by Edward Lloyd, a London coffee house keeper, who, for the convenience of his customers, chiefly merchants, shipowners and underwriters, began a written list of all vessels arriving in the Thames and recording voyages begun. Eventually the written list developed into the printed sheet of today.

Paris Plans Radical Male Attire Style

Paris, May 7 (By A. P.).—Man is to be clothed "just as he ought to be" by France's best artists.

Abel Faive, Van Dongen Capiello, Mallet-Stevens, Zarrago and fifteen others of note are designing an entirely new style of male clothing. They are starting without preconceived ideas, they say, and with a determination to suffered at the hands of tailors, laundries and hatters.

Here is the formula for the designs, do man a good turn after all he has which will be exhibited in an art gallery soon:

"Suppose that all your clothes have been burned. Consider your memory gone to the extent that you have forgotten what kind of clothes you wore. Then design the costume you would like to wear."

Meantime several tailors are busy with a crusade for short pants of all colors, with brilliantly colored stockings.

ENGLISH SEEK FULL DRESS IN THEATERS

Many Actors Declare Brilliantly Attired Audience Affords Great Inspiration.

London, May 7 (By A.. P.).—Gone are days when London theaters declined to admit patrons to the stalls if they were not in evening attire.

Clamorers for formal toilets, however, shower the London press with protests against informal dress and smoking in theaters.

London theater managers would like to see better-dressed audiences. So would actors. They say an audience in immaculate attire is a great inspiration. But pounds in the box office are a better inspiration.

George Grossmith, the actor-manager, says he hopes for the return of the brilliantly dressed houses for which prewar London was famous, but that managers need larger audiences to fill larger theaters, and larger audiences necessarily mean more mufti.

Theater audiences in London are now much more generally in evening dress than immediately after the war. For a time dinner jackets were about the only costume that men seemed willing to don for the theater. Now the evening coat and white tie are very generally seen in better theaters.

Performance—Comfort and Good Looks

The Jordan Line Eight—$1695

ANYONE who has driven a Jordan Line Eight will frankly tell you that it has a certain sensation of smoothness—a certain exhaustless flow of power—an eagerness for action on the hills and on the high road that you have never experienced before.

Without apparent effort, this car does the things you have always wanted a car to do—and does them with surprising economy.

That's performance.

You find in the Jordan a restful ease—at the wheel or as a passenger—bodily ease and mental ease—an absence of annoying noises—complete lack of sway and pitch—a steady restful forward motion.

Houdaille shock absorbers, chrome vanadium springs, correct seating, and perfect balance are responsible. That's comfort.

In appearance, color, lines, style, snap, good looks—Jordan cars have always been acknowledged leaders.

Now, with prices lower than for many a six, Jordan offers you Line Eight performance and economy—with everything the Jordan name has always stood for in appearance, comfort and lasting quality.

Long life in a motor car—low service cost—and high resale value are exceedingly important, though often overlooked in favor of a larger initial allowance on an old car at the time of purchase.

Check these important factors carefully among a group of Jordan owners.

Then drive the car yourself for an hour.

Enclosed Models $1695. Playboy $1545—f. o. b. Cleveland

NEUMEYER MOTOR CO., Inc.

1825 14th St. N.W. Phone North 7522 and 9329.

211-13 B St. N.W. Phone Franklin 7630 and 9787.

WASHINGTON, D. C.

JORDAN

another family—

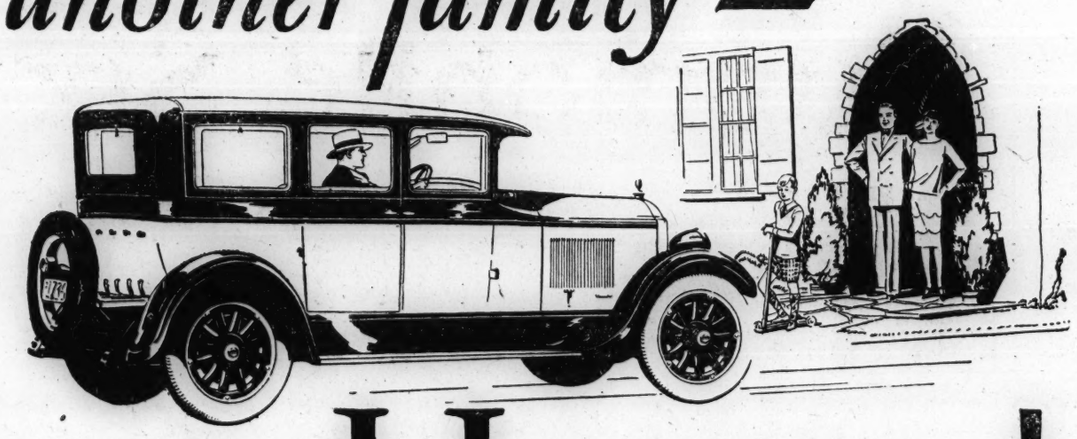

HAPPY!

for DAD: Their value . . . *downright dollar-for-dollar value* . . . their upkeep cost . . . their reputation for dependableness and length of life . . . the standing and integrity of the manufacturer . . . these are factors of first consideration when the man of the house invests his money. Check any separate Paige model in any price class between $1000 and $3000—and you'll be quite definitely convinced that a Paige is just about the *soundest* motor car *investment* you can make.

for SON: It's the brilliance of Paige performance that makes the hit with the boys. In a Paige they can step on it and get there. The great power of all Paige motors makes hill climbing a delight, and driving a real outdoor sport. Paige cars are fast, dependable and instantly responsive to the driver's wish.

for MOTHER: Wives also have a thrifty eye for the family budget. But when father's choice proves to be a Paige—they are doubly thrilled. For all women are conscious of the style leadership held by The Most Beautiful Car In America. Women also appreciate more than men the comfort of Paige cars. They enjoy the confidence given them by the safety of Paige-Hydraulic 4-wheel brakes. And they're deeply appreciative of the greater ease with which Paige cars are handled.

for DAUGHTER: Even more than her mother—the daughter senses and appreciates the beauty and style of the family's new Paige. And knowing that Paige cars are available in 20 body types with a wide variety of charming color combinations, these young ladies are quick to realize the greater *exclusiveness* of Paige cars.

Paige cars are built in 20 charming body types and color combinations in both "Sixes" and "Eights"—on four separate chassis at prices ranging from $1095 to $2795 f. o. b, Detroit.

PAIGE *Sixes & Eights*

WHOLESALE AND RETAIL DISTRIBUTORS

WASHINGTON-VIRGINIA MOTORS, Inc.

1522 14th St., Cor. of Church St. Potomac 772 Open Every Evening Until 9:30

Motor Sales and Service Co., 33 New York Ave. N.E.

Frazier Motor Company, 518 10th St. N.E.

Rickett's Garage, Rockville, Md.

Logan Garage, 1812 E St. N.W.

Alexandria Motor Co., 117 N. Fairfax St., Alexandria, Va.

(913-0

COACH $1145 f. o. b. Detroit

60 miles plus—with exceptional ease 7-bearing crankshaft 4-wheel hydraulic brakes

Test Chrysler "60" Performance And You'll Know Its Value Is Unapproached

Chrysler "60" prices—Touring Car, $1075; Club Coupe, $1125; Coach, $1145; Roadster (*with rumble seat*), $1175; Coupe (*with rumble seat*), $1245; Sedan, $1245.

f. o. b. Detroit, subject to current Federal excise tax.

Chrysler dealers are in position to extend the convenience of time-payments. Ask about Chrysler's attractive plan. All Chrysler cars have the additional protection against theft of the Fedco System of numbering.

You've seen how every Chrysler "60" whips into action—is off and away like one-two-three, making all other cars seem sluggish in contrast.

Then think of its sustained speed capacity 60-and-more smooth miles an hour—effortless speed with velvety roadability—almost magical ease of handling—Chrysler beauty and comfort—and you'll realize why sweeping public preference for Chrysler "60" has played such an important part in raising Chrysler from 27th to 4th place in the industry.

No other six in its price field can approximate its combination of such important features as seven-bearing crankshaft, invar strut pistons, impulse neutralizer, manifold heat control, oil filter, air cleaner, full pressure lubrication, hydraulic four-wheel brakes and shock absorbers.

We are eager to show you the "60". Note its striking lines, coloring and appointment. Drive it yourself. You will at once realize that Chrysler "60" combines qualities which cannot be even remotely approached by any other car in its price class.

CHRYSLER "60"

H. B. LEARY, JR., & BROS., Distributors

Executive Offices and Service—1612-22 You Street N.W.

Salesrooms—1612-22 You Street N.W. and Connecticut Avenue and Que St. N.W.

Branch Salesroom, E. R. Keenan, 10th and Eye Streets N. W. Palace Garage, 1216 20th St. N.W.

Used Car Salesroom, 1321-23 14th Street N. W. W. G. Meirs, 1014 H St. N.E.

CHRYSLER MODEL NUMBERS MEAN MILES PER HOUR

AMERICA'S FIRST TRULY FINE SMALL CAR

THE GREATEST PERFORMER IN THE WORLD TODAY—*bar none*

that's the only statement that adequately tells the story

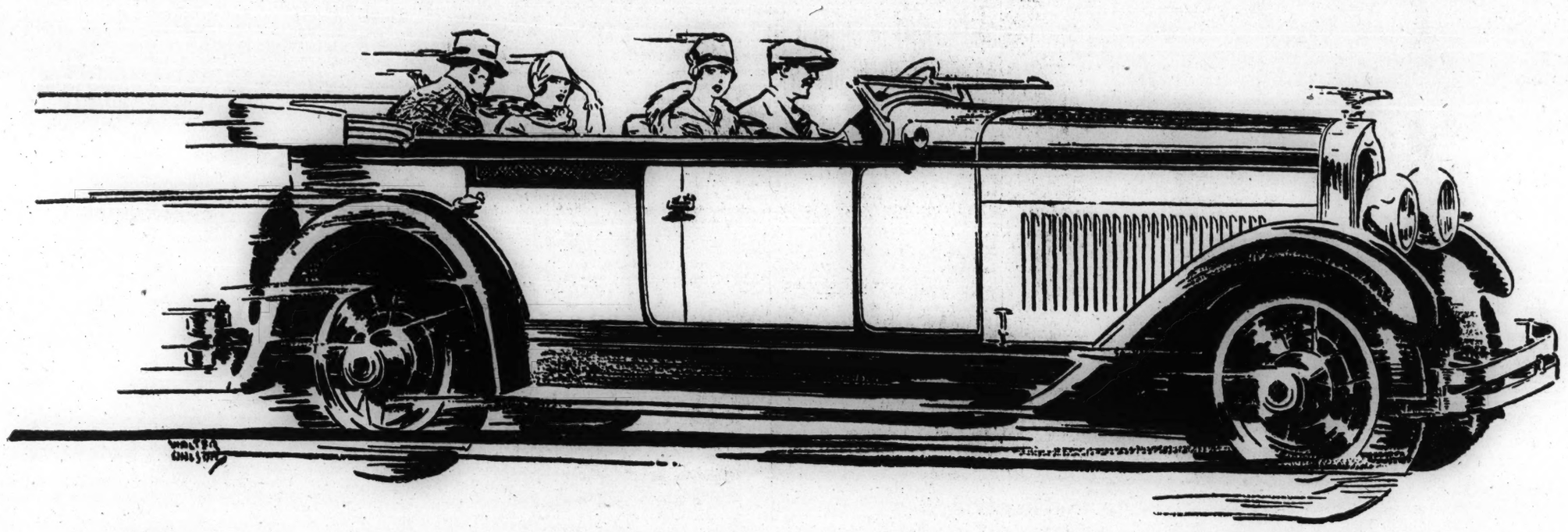

the little
MARMON 8
THE GREATEST AUTOMOBILE SUCCESS OF THE TIMES

THE most advanced eight-cylinder design in America today has produced America's most advanced and spectacular performance

—*a new type of line-eight* that can out-accelerate, out-maneuver and out-ride every other car in traffic, regardless of size or price

—*the only line-eight in the world* which gives you perfectly even, clean-cut combustion at all speeds

—because with the new and exclusive system of "*equi-distant down-draft manifolding*" the gas travels exactly the same distance to all cylinders from the carburetor, and the end cylinders are never "starved."

A New Epoch in Easy Handling

that makes other cars seem heavy and cumbersome—a car that gets more hours out of the day by cutting out waste minutes. Top speed—full stop—off again and half way to the next semaphore while the rest of traffic is groaning through its gears.

Rubber-set Hydraulic Spring Suspension

Riding quality unsurpassed by any other car in the world. You cannot grasp this until you've tried it out—but it's one of the many remarkable things that explain the success of the car—and more understandable after you realize that the length of the springs totals 81 per cent of the wheelbase—*the longest springs in proportion to wheelbase of any car*

—that the ends of the springs are set in rubber knuckles instead of metal shackles—an entirely new development in easy riding introduced in the Marmon Eight.

—and that Lovejoy hydraulic shock absorbers are built into the design.

Then remember, above all things, that it's a Marmon—with all the luxury, appointments, precision workmanship and prestige of a Marmon—and that it is available at the price of far more commonplace cars. Everyone says that it's the smartest car on the streets today.

Remember, too, that its stamina and dependability have been most thoroughly proved out—not only by years of the most thorough testing to which any car was ever subjected—but now by thousands of miles in the hands of proud, confident and wildly enthusiastic owners.

Wouldn't you like to drive that kind of a car? We urge you to try it some day this week. A mere half hour is all it takes to find out.

PERFORMANCE RESULTS

70 honest miles per hour with ease and safety.

Lightning acceleration—surpassing that of any other car.

45-50 m. p. h. in second gear greatly appreciated in traffic.

Easiest handling automobile ever designed.

Easy riding as cars twice its weight.

Truly Fine Car Equipment

Included in list price

Lovejoy hydraulic shock absorbers; bumpers, front and rear; instruments include electric clock, heat indicator and gasoline gauge; cigar lighter; double rear-view mirror; vacuum-type windshield cleaner; Fedco theft protection; and complete and luxurious accessories such as vanity cases, toggle grips, etc., in sedan.

Prices

$1795 and upward—all under $2000 f. o. b. factory. Six standard body styles.

Marmon credit plan enables you to take delivery of new Marmon 8 for a very moderate down payment. Your present car can apply as down payment.

MARMON CO. OF WASHINGTON

A. C. Moses, *President*
W. D. Osgood, *Manager*

1700 Connecticut Avenue N.W.
Potomac 861

Service—1227 R Street N.W.

Desirable Territory in Maryland and Virginia Still Open

MAGAZINE

The Washington Post.

MAGAZINE

WASHINGTON: SUNDAY, MAY 8, 1927.

Girl Who Prefers Cooking to a Society Life

©HEYSTONE VIEW CO.

Before her marriage Gloria Gould was an enthusiastic student of cooking, but never tried to earn her living at it as the Buffalo debutante did

How Mary Carr Ran Away From a Wealthy Home, Obtained a Job as a Servant and Delighted Her Employers for Two Weeks With Delicious Bread, Cake and Pies

Miss Mary C. Carr, the Buffalo fashionable society girl, who ran away to take a $10-a-week job as cook and proved a mighty good one.

BORN to wealth and society, the daughter of one of Buffalo's most prominent physicians, Mary C. Carr, 20-year-old "deb" and one of the prettiest girls ever to make her bow to the Buffalo smart set, ran away from her parents' luxurious home because she would rather be a cook than an idling member of the Queen City's Four Hundred.

For two weeks, while police and private detectives were searching for the missing girl, she was leading a contented life as a maker of bread, pies and puddings in the kitchen of a well-known Rochester, N. Y., family.

Only because her mother collapsed and was on the verge of death did she return home to take up once more the life of a girl of wealth.

The eligible men of Buffalo eagerly sought the company of beautiful, blue-eyed, brown-haired Mary Carr when she made her debut two years ago. She was one of the most popular debs in the ranks of 1925.

Then, much to her family's dismay, Mary began to go out less and less each week. She became retiring. She insisted on spending hours in the kitchen every day bending, flushed of cheek, over the oven, and singing gayly as she stirred in the pots on the stove or thumbed the pages of a cook book.

When her mother and sister, Celene, golden-haired and also popular, went out to bridge and tea, Mary pleaded a headache and said she would rather stay home.

But no sooner did the front door of the Carrs' beautiful home on Beard avenue close than Mary donned a white apron and sped down the back stairs to the kitchen. She would tell the cook to take the afternoon off. And then she would prepare the dinner from the soup to the dessert.

In order to keep peace in the family, she would consent to attend a dance or two and even grace a reception. But before her mother could once more sigh in happiness and say, "Well, I'm glad that Mary is getting over that silly business of wanting to cook all the time," she would be back in the kitchen once more, and there would be a new kind of pie or salad on the dinner table that night.

When Mary Carr wasn't cooking she was reading the highly romantic novels of 20 and 25 years ago. She loved heroines born to poverty and despair and sneered at the Lady Vere de Veres. She liked heroines who rose from the ranks, so to speak.

At the fashionable Holy Angels academy, where she was a student, Mary was known as a girl who cared nothing for the gay, frivolous life that most of her schoolmates led. She was always serious-minded and studious, the other girls said when Mary disappeared.

A year ago last June Mary's younger sister, Celen, graduated, but Mary didn't. She stayed at home for a year, cooking to her heart's desire and reading novels. In September, 1926, she finally agreed to return to the academy

Another photograph of Miss Carr, the "deb" who dropped from her family's sight and was found two weeks later toiling over a kitchen range in Rochester, N. Y.

and take up the life that a girl of her station was expected to.

For five months she attended classes, went to dancing school, accepted invitations to tea and bridge and other social functions—much to the delight of her mother. Mary had gotten rid of her kitchen complex at last.

And then one morning last February she disappeared!

She had left her home presumably to go to school. She told the family chauffeur that he needn't bother driving her to school that day. She would enjoy the walk.

And so, clad in a lovely tan caracul coat, with a portfolio containing her school books and a novel by Ethel M. Dell, she walked jauntily down Beard avenue.

Her family and friends thought her disappearance unpremeditated. She had only a small amount of money with her, they said. Large rewards were offered by her father for any information leading to the finding of his child.

The waters near Buffalo were dragged for her body. Had she met with foul play? Was she wandering somewhere, the victim of amnesia? Had she met with accident or injury? Was she a runaway bride?

The last theory was discarded when a sobbing mother told police and detectives that lately Mary simply "did not have any use for young men."

Hundreds of clues were phoned in to the Carr residence. Telegrams came by the hundreds. Letters from anonymous writers told that Mary was seen in Hamburg, in New York, in Miami, Fla. Then a caracul coat, similar to the one Mary wore when she left home, was found in a field outside of the city. But the Carr furrier announced that it was not Miss Carr's.

On February 16, eight days after she had last seen her beautiful daughter, Mrs. Carr collapsed. Another battalion of detectives was put on the case. The reward that Dr. Carr offered was increased. Dr. Francis J. Carr, jr., Mary's favorite brother, came from a New York hospital to direct the search for his sister.

A few days later it was learned that Mary had been a steady customer of a circulating library downtown. She had come in shortly after the shop opened on the morning of February 8 to get a novel. The young woman in charge was the last person in Buffalo to see the missing debutante.

On February 23 a bag of school books containing the name of Mary C. Carr written on a slip of paper was found in a pew in the Roman Catholic church of Corpus Christi in Rochester, N. Y.

The Rochester newspapers published a statement to the effect that Mrs. Carr was dying. Mary was begged to return home. The day after this appeal was printed she got in touch with her family, was met in Rochester by her father and brother and the mystery of her disappearance was solved.

Mary's mother had neglected to tell the police that her daughter had a passionate love for cooking—that in an ebony cabinet in her boudoir were hundreds of recipes, filed alphabetically—that Mary knew how to make eight different kinds of bread.

It wasn't until her reappearance that the police found out that Mary had left home to become a cook—even as had the heroine in a novel by one of her most beloved authors, Grace Livingston Hill Lutz.

Nothing had been said of a novel found in Mary's dressing table drawer—"The Mystery of Mary," by Mrs. Lutz. A book-mark marked the place where Mary had stopped reading.

Mrs. Lutz's heroine had just run away from home to get a job as a domestic!

The night before leaving home Mary had sat up late in her beautiful sitting room, turning page after page of the "Mystery of Mary." Under the rose light of the boudoir lamp, next to her chaise lounge of rose and black chintz, Mary Carr read the story of the girl to whom society life was a bore and who, throwing discretion to the winds, had run away.

Lying awake for hours in her antique bed, with the moonlight streaming through the tall French windows, this petted daughter of wealth made up her mind to seek a career as a cook on the morrow.

And so the next morning, having scorned the offer of the family chauffeur to drive her to her classes as usual, she walked up to Main street, took a street car, visited the book shop for another novel and then boarded a Rochester-bound bus. She didn't know where she was going, but she was on her way.

She had eight dollars in her pocketbook when she left home and, arriving in Rochester, rented a room for one night.

The next day, with the want ad section of a Rochester newspaper under her arm, she went out job hunting. There was an ad for an experienced cook. Mary answered it, smiling mysteriously to herself as she noted that the house she was about to enter wasn't half as imposing as her own Buffalo residence.

In her plain, straight-lined schoolgirl dress, she made an impression on the lady of the house. She looked intelligent and capable, although she seemed much too young to know much about cooking.

And so Mary Carr got the job!

Such pies as come out of that kitchen over which Mary reigned had never been equaled anywhere, the lady of the house was told by her husband. And such bread! Every morning a different kind. Fresh and light as blown snow.

"This cook of yours is a gem!" he told his wife.

It was a happy life that Mary Carr, the cook, led in that Rochester home. She didn't have to visit modistes and jewelers, attend dancing classes or tea dansants.

In her little coop of a room under the third story eaves she read her romantic novels until far into the night; and then, blithe and

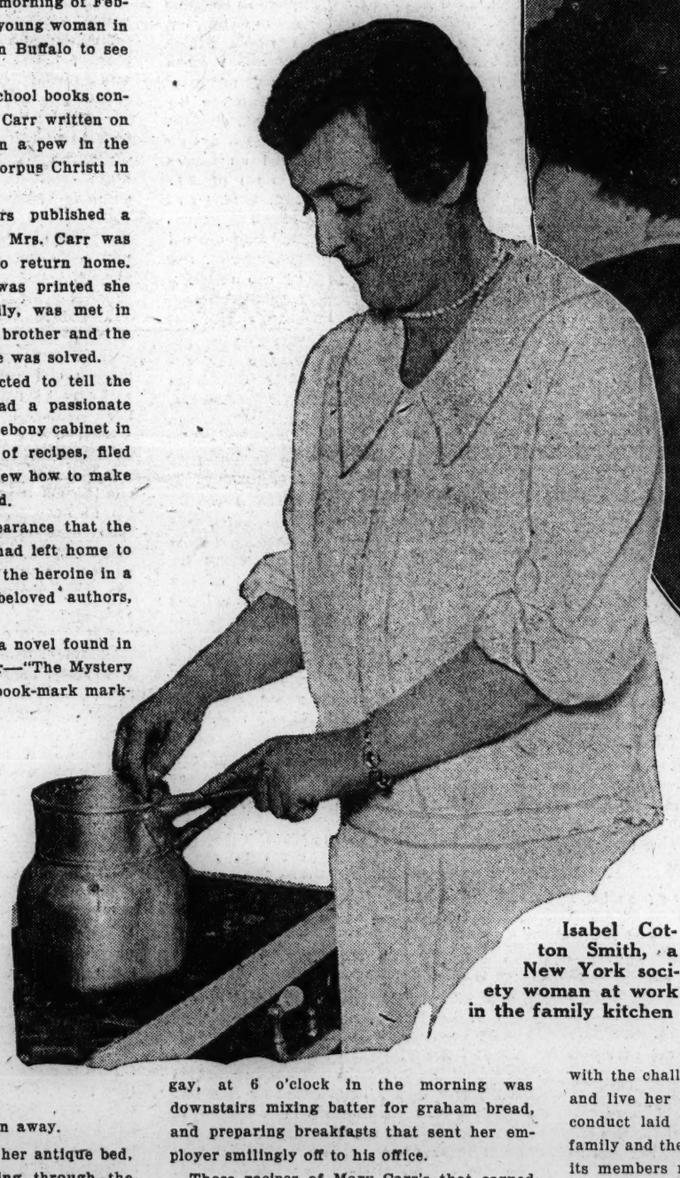

Isabel Cotton Smith, a New York society woman at work in the family kitchen

gay, at 6 o'clock in the morning was downstairs mixing batter for graham bread, and preparing breakfasts that sent her employer smilingly off to his office.

Those recipes of Mary Carr's that earned for her the name of "jewel of a cook," in Rochester, are jealously guarded by the society bud.

But an intimate friend of Mary's herself a debutante who sympathized with Mary and her love of cooking, says that this is Mary's favorite recipe for quick graham bread, one of the many filed away in the ebony cabinet:

Two cups graham flour, one-half cup white flour, one-third cup sugar, one teaspoonful baking powder, one teaspoonful salt, four teaspoonfuls melted lard, one and one-half cups sour milk, one teaspoonful soda. Mix and sift dry ingredients except soda. Add lard and sour milk, mixed with soda. Pour into a greased pan and bake from 45 to 50 minutes.

It was this same graham bread and a certain cream pie that endeared her to the hearts of her employers, who marveled that such a young girl could wield a mixing-spoon so dexterously. They were flabbergasted when they learned that their cook was a daughter of Buffalo's "elite."

And little did they dream that the brown-haired cook with the slim aristocratic hands was a debutante to whom cooking was adventuring and not the "slavery to the kitchen" that it is to most housewives.

Mary Carr followed in the footsteps of Mary Weston, heroine of Mrs. Lutz's "The Mystery of Mary"—in every way but one. To Mary Weston it was not only adventure but glamorous romance.

Mary Weston met a Lancelot during her chosen career as a domestic. She found great joy in being able to live her own life. Then, at the end came the "final clinch" as the movie-titlers say—and marriage with her tall, handsome and charming lover.

Absorbed perusal of this book furnished Mary Carr with the challenge. She, too, would go forth and live her own life, scorning the laws of conduct laid down for her by her wealthy family and the exclusive social circle in which its members moved.

Even to the necessary detail of using assumed names, Mary Carr followed her lovely heroine. Mary Weston became Mary Remington when she applied for a position as a servant, and Mary Carr also used a fictitious name.

The Buffalo social bud earned $10 a week and her room and board at the cooking job. It was the first money she had ever earned. And when she came home, there were two $10 bills in an envelope marked "Earned at Cooking" that found their way into the ebony cabinet with the highly prized and jealously guarded recipes.

There was great joy in the Carr household when the "deb" came home.

"I am rather proud of her grit," her father said. "Imagine a girl who had never worked before in her life, leaving home with barely carfare, getting a job of her own initiative and coming back with $20 in cash and a good recommendation from her employer."

The runaway debutante refused to say just how long she would have stayed away from her luxurious home if her mother's plea had not been published in the Rochester newspapers. Perhaps she, too, would have waited to meet her Lancelot.

At any rate, she is back with her folks once more. And any time she wants to make a salad or a batch of bread, her mother says:

"Why, certainly, Mary dear."

The Carr family have decided to look upon Mary's cooking complex as a hobby, not a tendency to be discouraged but an eccentricity that ranks with picture collecting and the gathering of first editions.

(Copyright, 1927, Johnson Features, Inc.)

MORE LIGHT AT MOVIES

SINCE the day when the first movie theater opened its doors to the public it has been believed that a dark auditorium is necessary to the fullest enjoyment of the movies, and that any light other than that reflected from the screen distracts the attention and makes the pictures harder to see.

But this is all wrong, according to Guy A. Henry, general director of the Eyesight Conservation Council of America, who says that movie houses can be much lighter than they are without making the pictures less clear, and that they must be more brightly illuminated if theatergoers are to avoid straining their eyes.

The human eye, Mr. Henry points out, does not function to the best advantage in the dark, or in looking at a fairly well-illuminated object where the eye itself is surrounded by darkness. In the dark the pupil of the eye tries to adjust itself by abnormally dilating and then it is more difficult to focus the eye so that things are seen sharply—and this is just what happens in a dark theater. The prolonged dilation of the pupil and the constant effort to keep the figures on the screen in focus make unusual demands on the muscles controlling the eyes, and the result is eye strain.

"There is constant conflict between the extreme darkness surrounding the eye and the light reflected from the screen," Mr. Henry tells us, "and under this condition the adaptability of the eye is lowered and the slightest flicker is more noticeable and detrimental.

"The illumination of the auditorium should be gradually reduced from the rear to the front and all light sources so modified as to prevent glare, especially those which may fall within the spectator's range of vision.

"At intermissions or during changes in the program, when the general illumination is turned on, the current should be carefully gauged and the auditorium brought gradually from semidarkness to full light. During the showing of a film the light should be sufficient to permit the reading of the program, with no loss of quality in the picture on the screen."

$15,000 A YEAR Not Enough for 11-Year-Old Girl

Mrs. Alma Clayburgh Explains Why She Thinks She Ought to Have Much More Than This in Order to Give Her Little Daughter the Upbringing a Millionaire's Child Should Have

Doris Duke, the little heiress to the Duke millions, who already has an income of $100,000 a year for her exclusive use.

The former Marion Hoffman and her husband, Aymar Johnson. Mrs. Johnson's father, who died when she was a schoolgirl, left her an income of $50,000 a year to support and educate her until she came of age.

Mrs. Alma Clayburgh and the eleven-year-old daughter for whom she wants her divorced husband to provide a more liberal allowance.

JUST how much ought it cost to bring up a millionaire's daughter?

How much should be allowed a year to feed, clothe and educate her, provide her with suitable amusements and pay all her other expenses?

These are questions Mr. and Mrs. Albert Clayburgh have discussed in court a dozen times in half as many years. They are not yet agreed about them, and so, very soon, they are going to court some more.

Mr. Clayburgh, as probably many readers will recall, is a New York millionaire, with a handsome town house just off smart Riverside drive, and at Mount Kisco, a very large country estate that is famous for its registered Jersey cattle, prize poultry and superfine fruits and vegetables.

In the purchase of pedigreed cows and hens Mr. Clayburgh is liberality itself, but when it comes to providing for his 11-year-old daughter—well, the wife, from whom he is separated and who is bringing up their child, charges that he is quite the reverse of liberal.

When Mr. Clayburgh has been asked in in a manner befitting millionaire's daughter, should have to keep her going in proper style, he has invariably answered somewhat in this fashion:

"Fifteen thousand dollars a year is a great plenty—for the child and her mother, too. Ample. Quite enough."

With this view Mrs. Clayburgh takes violent issue. She contends that $15,000 a year does not begin to be enough to support a girl in a manner befitting a millionaire's daughter and that it is preposterous to think such an amount sufficient to provide for both mother and child.

"Fifteen thousand a year," Mrs. Clayburgh has repeatedly explained in court "is only twice the annual rental of a suitable city apartment. In addition to a city home, a young gentlewoman, daughter of a very rich man, should be supplied with a country home and travel and tutors and a private school and training in all the sports, and dentists and doctors and trained nurses in time of illness and suitable servants and proper food, and music and drama and clothes for all occasions and—most important of all—an atmosphere free from petty financial worries.

"These things are the right of a girl whose father is amply able to provide them for her. And it is these I am respectfully asking for my child."

Little Alma Clayburgh is just 11 years old. She is a bright, eager girl, whose teachers say she will grace the enviable social position to which she was born. And these same teachers point out that to educate and clothe and provide for such a child as young as Miss Alma the sum of $15,000 annually is ridiculously inadequate.

To many a mother a yearly income of $15,000 seems adequate to bring up not one child but a whole brood. All about us a young army of children are being fed, clothed, trained and educated on family incomes of $2,000, $3,000 and $5,000 yearly. And they are not suffering for any of the essential requirements.

Why, then, is this amount not enough for the little Clayburgh girl? Because, Mrs. Clayburgh maintains, she is the daughter of a millionaire.

The law provides that a wife living apart from her husband for no fault of her own, is entitled to support in proportion to the rate at which she lived when under her husband's roof. But this provision hardly helps Mrs. Clayburgh, since many years ago she signed an agreement out of court to accept $15,000 yearly. But does the law make similar provision for children? This is a question which will soon be settled.

In her legal papers, Mrs. Clayburgh makes these interesting comparisons:

"My husband maintains for himself and our son, Albert, jr., an expensive town house and a large country estate. My little daughter and I live in three rooms. My son is a student at an exclusive preparatory school for Princeton. My little daughter is a day pupil in a New York school. Mr. Clayburgh provides our son with—often—two tutors. The mother of one tutor has even been provided a home in the Clayburgh establishment. But my little daughter has to manage with a part-time governess. And when, recently, I could not squeeze out the governess' full fee, I was sued by her.

"At Easter, Christmas and other holidays, Mr. Clayburgh provides suitable trips for our son. When my daughter and I tried for a little change at White Sulphur Springs, we found it beyond our means. A suit for our expenses there is also pending. A houseful of servants—cook, butler, valet, laundress, chambermaid, many housemaids, attend to the wants of Mr. Clayburgh and his son. But the one servant I keep has to sleep in a twin bed in my daughter's room, we are so crowded.

"When Mr. Clayburgh and our son wish to drive out, they have the choice of several automobiles. When my little daughter drives out it is in a taxicab or a bus. We would be delighted to have the use of one of the servants' cottages on my husband's estate. But when summer comes and father and son repair to a large house set in acres of green country, my daughter and I must stay in New York or go to some summer place not at all suited to the position we should be expected to maintain."

Then follow figures showing just how much it costs to bring up a poor little rich girl. A New York home is the first item. This, for a millionaires's daughter, should be accessible, large enough for decent living, and it should have sun a good part of the day and be equipped with a kitchen where proper, balanced meals may be sanitarily prepared for the child. Such an apartment on Park avenue costs at least $5,200 a year. A really suitable apartment there costs $7,500.

Mrs. Clayburgh does not ask for a houseful of servants. She thinks three capable servants enough for a modest well-run establishment. Three such servants will cost $3,120 a year.

When it comes to food, Mrs. Clayburgh brings practical knowledge to bear upon that question, for she personally cooked all the food for her daughter, two trained nurses and a sick servant in the influenza epidemic, when her allowance was stopped and she was forced to borrow money on her jewelry. At present Mrs. Clayburgh each night cooks the green vegetables, ordering from the hotel restaurant the meat and dessert. And so she knows.

The food for a family of five—three servants and mother and daughter will cost $1 per meal per person.

This means a cost of $15 a day for food—which includes the gas to cook it and the ice to keep it. This food item comes to over $5,000 a year, more than taking up the remainder of the $15,000.

But the young daughter of a millionaire needs more than food, servants and shelter. There's her private school, for instance. Now at any moderate-priced private school, tuition and lunches and the dancing class and the necessary extras will surely come to $1,000 yearly.

But the child has to be taken to school and brought from school. In the afternoon she needs to be helped with her studies. If she is expected to learn French from the class instruction alone, her accent will suffer. Therefore, as plain as day, a child needs a governess.

Mrs. Clayburg found a part-time governess who charged only $100 a month for the afternoon. A suit for her bill for two months is pending; in the meantime the mother points out that a full-time governess is really required, and that will cost $2,400 a year.

In estimating the care required, the question has to be asked—"What place in life will this child probably occupy? Whom will she meet? In what sort of society will she move? What will she need to know to grace her position?"

Mrs. Clayburgh points out that Mr. Clayburgh recently sent a message to his little daughter, saying that he loves her dearly. If he loves her, it is reasonable to suppose he will leave her a good share of his fortune. As a young mistress of millions, the child some day will move in brilliant society. Therefore her mother argues, she should be prepared for her future state. And how better than by travel today?

The child should know what Palm Beach, the Riviera, California, Rome, Paris and the entire world is like. Therefore, it is only reasonable to set aside $2,000 for a little trip each year.

Then, again, the anxious mother explains in her briefs, a young woman of the best society must know music. She should be able to play acceptably herself, and she should know the music of the masters by attendance at concert and opera. The child must take a chaperon or governess, and sometimes she should entertain little parties of her schoolmates at the opera. Therefore, an allowance of $800 yearly for opera, $640 yearly for tickets to suitable plays and $600 for music lessons is not excessive.

The young "deb" of today is quite left out of the reckoning unless she is proficient at sports. And the time to learn ice skating and riding and tennis and sailing is when she is at the age of little Miss Clayburgh. A girl in New York going riding must have a groom; teachers for skating and the other things are fairly expensive; allowing $1,500 for instruction in sports is surely not excessive for a year.

The young lady who some day will preside over an establishment of her own at Newport or Southampton should surely have a place to go in the summer.

The lease of a summer home in some small place will cost at least $3,000 a season in keeping up lawns and house. As may easily be seen, the cost of bringing up the poor little rich girl has now mounted to about $30,000 a year. And yet there remains many other important items—dentists, doctors, trained nurses.

Surely, a girl who will some day be mistress of a fortune is deserving of something better than a bus or a taxicab.

Mrs. Clayburgh is modest. But she would greatly appreciate for her daughter one modest car which would not cost more than $5,000 a year. And she wouldn't ask for a swanky chauffeur who charges fifty a week for his services.

There are clothes—sports clothes, party clothes, a few little dance frocks, house clothes, school clothes, street clothes. Four thousand dollars yearly for clothes is surely not excessive.

All these items, added together, bring the annual cost of maintaining a millionaire's daughter up to $40,120. There are other expenses which might properly be included in this yearly budget, but these are enough, Mrs. Clayburgh thinks, to show how ridiculous it is to try to support and educate a girl destined for a place in fashionable society on the $15,000 a year which Mr. Clayburgh thinks sufficient for the child and her mother, too.

Will the courts think this a reasonable estimate and compel Mr. Clayburgh to provide far more liberally for his wife and daughter? This is the question which worries Mrs. Clayburgh and hopes to have answered very soon.

Gloria Caruso, whose mother is having difficulty in making the liberal income provided by the late Enrico Caruso's will meet all the child's needs..

GLASS AGE NEXT.

From the stone age, civilization has passed through various "ages" down to the present, which is marked by the predominance of steel. In the opinion of some investigators, another substance is threatening the position of the metal, says Popular Mechanics Magazine. That is glass, one of the most fragile of all and, until recently, used chiefly for decoration and illumination. Modern research has developed new qualities in glass, making it far more useful. A kind prepared at Sheffield university has enormous heat-resisting powers so that water may be boiled in a heavy glass pot over a gas burner without danger of breaking the container. In making tea, for instance, this would be a great convenience as no other kettle would have to be employed.

South Africa Champion Wild Flower Center

On the Cape Peninsula, the gateway of South Africa, where the greatest concentration of all species of the region appear to exist, there are 2,296 flowering plants. This exceeds the number of flowering plants in the whole of Great Britain and Ireland. This is in an area of a scant two hundred square miles, or about one-fourth larger than the Isle of Wight.

With the advent of spring, in August, writes Lulu Bolus, of the University of Capetown, in Nature Magazine, of Washington, D. C., comes the burst of life.

Gray-blue, fragrant babianas and some with dark-blue cups half-filled, as the children say, with crimson wine. Lachenalias—blue and amethyst, opal-tinted, soft golden yellow, or sometimes red and green combined; "tuips" and wild iris; gladioli of every hue; the orange satyrium and many other orchids; yellow "stars" and white ones with metallic green centers to match the metallic sheen on the wing cases of their beetle visitors—these are only a few of the "jocund company" to "flash upon that inward eye which is the bliss of solitude."

Among the daisies are the well-known "gousbloem" or golden flower. On the mountain slopes the beautiful Cape anemone on its long peduncle sways in the wind, and the tall shrub, "pink keurtje," is covered with large pea flowers, whose perfume sweetens the air, while the tips of the silver-tree boughs gleam like burnished silver. The fresh-water vleis on the flats, many of them dry during the summer, are mantled with "water-uintje." The sweet-smelling pond weed and white arums grow in dense formation round their edges. Blue heliophilas, nemesias, diascias, sebaeas, and other annuals have their brief season at this time, also.

In November the summer is with South Africa. Tall pink watsonias with flowers more bell-like and drooping than others of this handsome genus, are on all the mountains.

Stately aristeas rear their long, scepter-like clusters of blue flowers well above the surrounding shrubs. Red-hot pokers are in the swamps, standing stiffly erect like red-coated soldiers, and, by the end of December, in the deeper vleis the water lilies have spread the first of their blue and yellow stars a few inches above the surface on which their large round leaves are floating at ease. Cool blue lobelias are in half-shaded places and the dainty peals of wahlenbergia bells ring in the New Year.

On the mountains January brings the coral-red and pink watsonias, the blue agapanthus, and the charming Christmas painted lady, heart's delight of the mountaineer. From mossy beds on cliffs and ledges, where the water drips continuously, are the charming "drip disas," of which the mauve-blue one with its long spur is the best-beloved, until February comes, when the gorgeous red one, queen of them all, reigns supreme. The Lent lily, too, is among the foremost of those who greet the autumn, and in her wake follow other striking members of the family—King candelabra, scarlet blood-flowers, the eyelash leaved candelabra, and the mountain nymph nerine, with her glittering, gold-dusted petals.

Romance of Billiard Chalk.

There is a touch of American romance in the little square of blue chalk which is universally used on billiard cues. The story is told by its inventor, William Hoskins, of Chicago, in the May American Magazine:

"A traveler from Italy one day brought me a little volcanic ash from Mount Etna, thinking that I would like to add it to my collection of minerals. I studied it under my microscope and put it away with a number of similar silicate rocks from Illinois. Then I thought no more about it.

"Many years later William Spinks, the billiard champion, came to me with a piece of billiard chalk which he had obtained in Europe. It was the best chalk for billiard cues he had ever found, he said, and he wondered if it could be made in this country. I had never played a game of billiards in my life and knew nothing about the chalk used on cues. But I recognized instantly that this was my old friend, the Etna volcanic ash.

"I told Spinks that I thought we could make an even better chalk. I asked him what qualities it should have, and as a result I prepared such a chalk from a combination of the Illinois silicates. We finally secured a result which was far superior to the French product. We patented the formula, and an American company now makes the billiard chalk for the whole world."

Masculine Influence in Fashions Waning

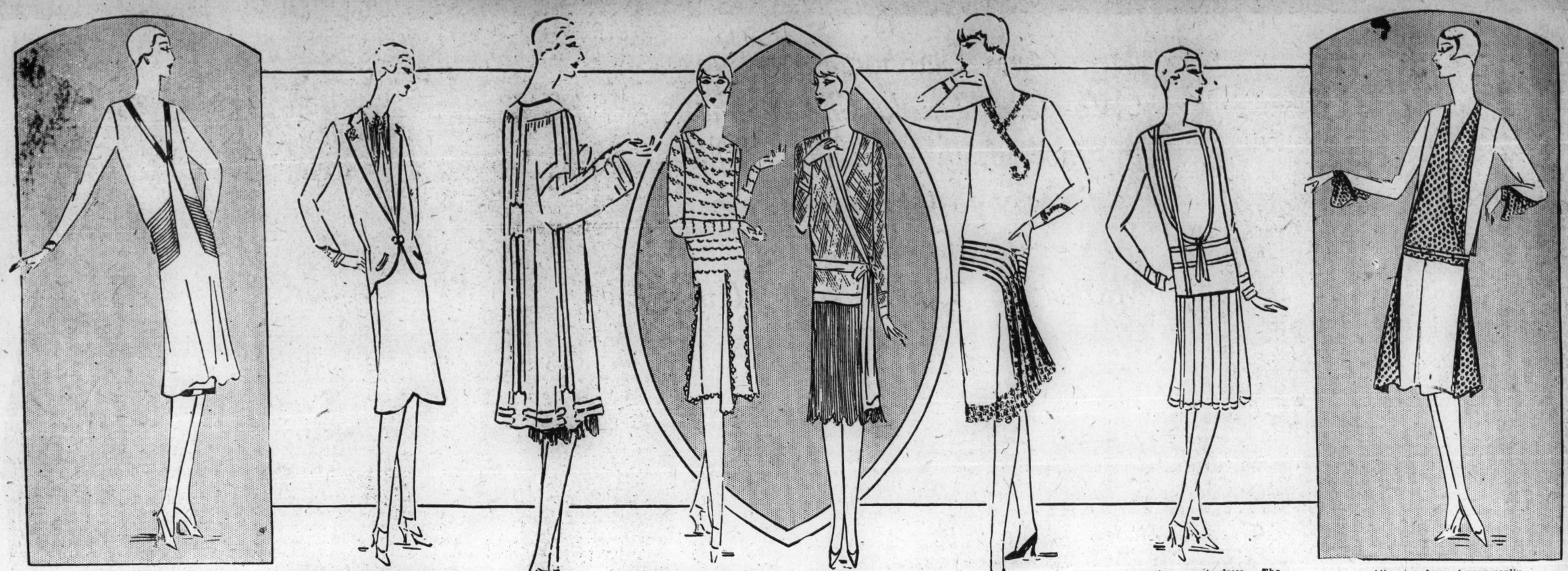

Afternoon dress of black crepe de chine, trimmed with bands of green crepe de chine at neck and wrists and with a deep band of black cording about the hips.

Tailored suit of navy poplin. The coat is slightly fitted and cut in a scalloped line at the bottom. The bottom of the skirt repeats the scalloped effect. The blouse is of finely pleated white crepe Romain.

Coat of gray crepe de chine trimmed with bands of the same and motifs of silver lame.

Dressy afternoon dress of black marocain over a slip of pink crepe de chine. The entire waist of the dress and edges of the skirt draperies are embroidered in little circles and scallops of black silk.

Two-piece afternoon dress. The sweater is in two tones of gray wool tricot and silver cloth. The skirt is pleated gray crepe de chine.

Afternoon dress of black crepe marocain, draped in folds about the hips to form a girdle. The trimming at neck and sleeves and on the skirt is of folded bias of pink crepe de chine.

Two-piece sport dress. The sweater is of royal blue jersey trimmed with bands of blue and white crepe de chine, and the pleated skirt is of blue and white crepe de chine.

Afternoon dress of navy poplin with vest effect, godets and sleeve trimming of white foulard printed in many dots.

Velvet for Evening Wear and Tailored Suit Will Be Popular, Mme. Jenny Says—Mid-Season Collections Bring no Changes in Lines—Hats Simple but More Trimmed Than for Past Few Seasons

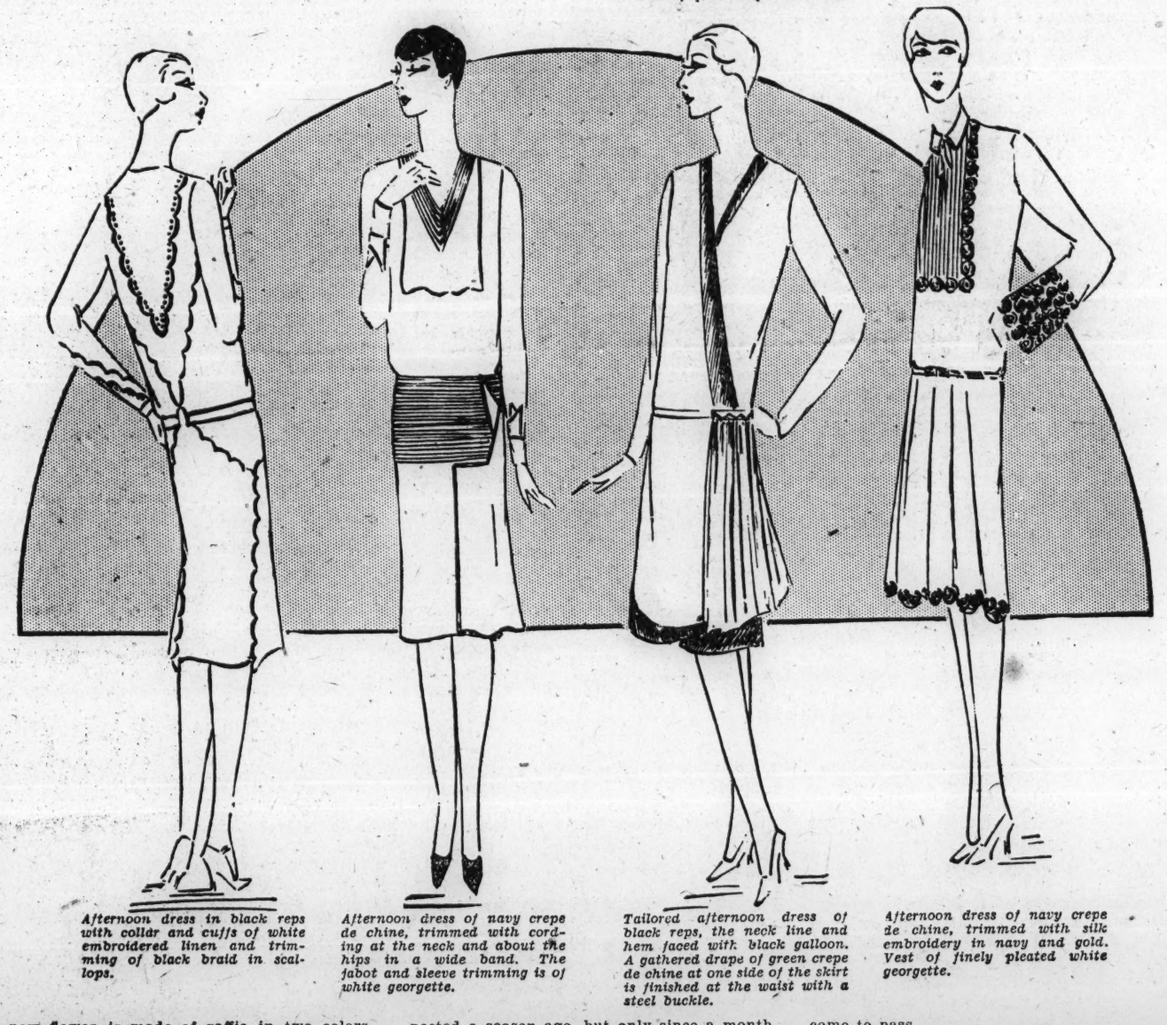

Afternoon dress in black reps with collar and cuffs of white embroidered linen and trimming of black braid in scallops.

Afternoon dress of navy crepe de chine, trimmed with cording at the neck and about the hips in a wide band. The jabot and sleeve trimming is of white georgette.

Tailored afternoon dress of black reps, the neck line and hem faced with black galloon. A gathered drape of green crepe de chine at one side of the skirt is finished at the waist with a steel buckle.

Afternoon dress of navy crepe de chine, trimmed with silk embroidery in navy and gold. Vest of finely pleated white georgette.

By SYLVESTRE DORIAN.
Director of the Paris Fashion Board.

Members of the Paris fashion board are: Martial et Armand, Patou, Premet, Redfern, Agnes, Boulanger, Chantal, Cheruit, Doeuillet, Doucet, Drecoll, Jenny, Lanvin, Lelong, Marthe Regnier, Jane Regny, Worth, Molyneux.

(Special Cable Dispatch.)

Paris, May 7.

THE mid-season collections have brought no change in line, the waistline remaining just above the hips, the average skirt two inches below the knee. The important colors are rose, blue, beige, black and gray. There is a great deal of chiffon printed in a plaid design in one color on a light neutral background. The fine prints continue in crepe de chine. Wool georgette is much in favor. A new type of ensemble is the silk dress with short wool jacket. Coarse crepe marocain is favored, for sport clothes and supple ring velvet for evening. Crepe Elizabeth and plain and printed chiffon are also much used for evening dresses.

Hats are still simple in intention but more trimmed than the uneventful felt of the past few seasons. A number of women are wearing plain black veils with small black hats. This is not yet a widespread fashion, but becomes increasingly noticeable. Turbans of felt and of straw jersey with soft flat feathers across the top and coming down over the ears are very popular. One hat of natural bankok straw has black felt around the crown and two pieces of felt through a slit in the front of the brim. The brim is about an inch and a half all the way around and turned down.

Shoes Beautiful.

Shoes are very beautiful at present. Colored leather is much used as trimming. A gray suede, high cut pump with a tongue has a blue heel and a narrow band of blue kid trimming. Another high cut model is of gray kid, has bands of blue lizard and diamond-shaped pieces of lizard appliqued up the front. One low cut pump of black patent leather has a flower design in gold kid appliqued across the front.

One famous couturier is earnestly considering the matter of garters. The extreme shortness of the present dresses has led her to design some to match the dresses, fastened with jewels. Bracelets and necklaces of the same jewels complete the ensemble.

Elaborate shoulder pins are beginning to take the place of the much-abused flower. One of these is a bar of six rows of diamonds with seven lines of the stones hanging from it, each one ending in a larger stone.

The flower as a shoulder trimming is still seen but has somewhat changed its character. One new flower is made of raffia in two colors. It is quite flat and about two and a half inches in diameter.

(Copyright, 1927, Cosmos Newspaper Syndicate, Inc.)

Helene Hanoum showing one of the many charming new styles of wearing the discarded harem veil.

NEW USES FOR HAREM VEILS

By MME. JENNY.

Paris.

BY FAR the most important development in the styles of the present season is the tendency to return to feminine things. This may have been vaguely suspected a season ago, but only since a month or two has it actually come to be.

The masculine influence has gone to the limit. Women have so imitated men that if they went one step further they would wear trousers and put feminine styles out of existence. But that day is passed—the high-water mark has been registered—and now we are going back to the things in which women look womanly, and I rejoice to see this change come to pass.

The feminine note is apparent in the abundance of lighter tissues that are being used, in the return of great quantities of extremely decollete gowns of mousseline de soie, in the return of tulle and the restoration of innumerable floating skirt effects.

I shall here venture the prophecy that next season the styles will be even more feminine, for it seems that women really have wearied of trying to dress like men. This return to the feminine note of past seasons has just come about without our knowing it.

When I made the gowns—many of which you see sketched to illustrate this article—I did not have in mind a different style. I only tried to adapt my creations to the spirit of the times, as I imagined it to be. Unconsciously I put into my dresses what women wanted—what women needed—and I very soon perceived they welcomed the return of feminine things too heartily to be satisfied in one season.

I am able to tell you positively that, as things now stand in Paris, the smartest women are dressing themselves in a more feminine manner, and, basing my remarks on a good many years of close observations, I can tell you that this probably will be more and more evident during the next few seasons. What a Parisian woman loves dearly she will not let go in one season.

In my next evening gowns for the summer velvet will be seen. The new "velour vegetale" (vegetable velvet) is so soft and thin that we call it "velour baque" (ring velvet), because it may be rolled up and passed through a ring, it's so thin.

It is not warm, as the world "velvet" implies to minds unaccustomed to this very new creation; on the contrary, it is cool. In weight it has nothing in common with the material whose name it carries, but all the shining loveliness of the grand velvet is in it, and all that note of gorgeousness that has moved so many poets to compare a green lawn and a nocturnal sky to it. This, I am sure, will be more and more popular.

I shall first employ this in evening gowns for two reasons: First, velvet is an evening gown material, generally speaking. But more important is a reason you may not already have suspected. We always try out something new in evening gowns, because a woman who would be oftentimes reluctant to wear a novelty for an entire day does not mind at all wearing it for the several hours that are called an evening.

The extremely narrow skirt, the extremely flesh-colored hose, the extremely low shoes—nearly all the extremes, in fact—have been introduced by night. It is a sort of habit among the creators of Paris fashions to make their novelty's debut in the lights of the evening. A thing which might by daylight seem quite eccentric at first seems comparatively inconspicuous by night. So many evening gowns of this vegetable velvet will be seen in my summer collection, and next season it will be used according to the success it enjoys.

Another interesting thing about the present season's styles is the popular return of the tailored suit with its fairy-fresh white things at the collar and cuffs. Tight at the waist and simple in cut and line, with carefully assembled details, the "tailleur," as we call it, is assured a lasting vogue throughout the summer season.

The "chic" Parisienne still wears much black and pink in combination, as well as a great deal of the two separately. The combination of black and pink has always been very dear to my heart, and it will be present in my collections for many seasons to come, just as it has been present for several seasons past. The feminine note is also to be seen in the return of the "tailleur," for the truly womanly tailored suit is very womanly indeed. Navy blue is sure to be lastingly favored again. In combination with white, what could be lovelier and more "chic?"

There is very little change in the dresses of this season, apart from the influence that I have already defined. The couturier is working with little that is actually new, which is wonderful, maybe, but the modiste—who makes hats—is more wonderful still, as she is making something out of nothing. With nothing fundamentally new, they seem always to be making something new!

The hats can not logically be very much trimmed while the hair is short, and the shoes can not be higher as long as the skirts are short. Short hair and plumes and aigrettes—can anybody picture that combination without laughing? And high shoes and short skirts would be just as ridiculous. Picture the space that would be left between the top of the shoe and the bottom of the skirt. Could anything be uglier?

The simplicity I have several times written about is what the well-dressed woman must seek, after all. The thing that constitutes a "chic" woman is not to be named. This is strange, maybe, for my eyes are analytical. I work with clothes so much of the time that my eyes go to them first wherever I am. Often it occurs to me, "that woman is certainly the essence of 'chic'." But when she has gone I can not say what it was that made her so. It is not one thing, really, but a manner of uniting them all.

Women must now bear in mind that there is no little thing about her "toilette"—that they are all big things, or, at least, they are all of equal importance. A dress should have a special pair of shoes nowadays. Mixing each day's costume to the point of destroying the possibility for originality and distinction to exist is as passe as the horse and buggy. The woman who can have each costume complete in itself with special accessories is sure to have it if she has the gift of taste. Certain problems are immediately presented by this proposition for those of modest means.

(Copyright, 1927, Cosmos Newspaper Syndicate, Inc.)

For many centuries a strict Mohammedan law compelled the women of Turkey to cover their faces with a heavy, harem veil whenever they went outside their homes, but with the coming of the new order the harem veil was one of the first things to be thrown out as unmodern.

Dictator Kemal Pasha's command to "uncover" was hailed with delight, and there were few women who regretted the passing of an antiquated fashion that was neither comfortable nor attractive. But it did seem a shame, some of them said, to throw away all those veils, many of which were of the finest materials and ornately decorated with intricate designs of Turkish needlework.

Helene Hanoum, a fashion designer whose skill has made her something of a dictator of styles in Turkey, thought this point was well taken and gave much time and thought to devising many new and attractive headdresses that could be made of the outlawed harem veils.

None of these, of course, concealed the faces of the wearers but were designed to enhance the alluring Eastern charm of feminine faces that, for so many hundreds of years, were covered to the eyes except in the home.

Some of the now illegal veils are really long scarfs that lend themselves to a great variety of attractive and picturesque treatment. They can be draped about the head, turban fashion, caught beneath the chin and allowed to fall in a graceful cape over the shoulders.

This manner of using the veil is shown in the picture of Helene Hanoum that illustrates this article and is particularly pleasing to both the men and the women of the new Turkey. It is a style that makes it possible to use the tabooed veils in a charming and characteristically Turkish way, and in keeping with the popular edict that Mohammedan women shall dress in the same open-faced manner as European and American women.

Kemal Pasha himself took note of the attractive and original headdresses that many of the women were wearing and was surprised to learn that many of them were made from the traditional harem veil that went by the board soon after he became dictator.

And after a talk with Mlle. Hanoum he gave her the authority to spend six weeks with the leading couturiers of Paris, who will work with her in designing several veil headdresses for general wear by Turkish women.

Meridian of Washington Relocated

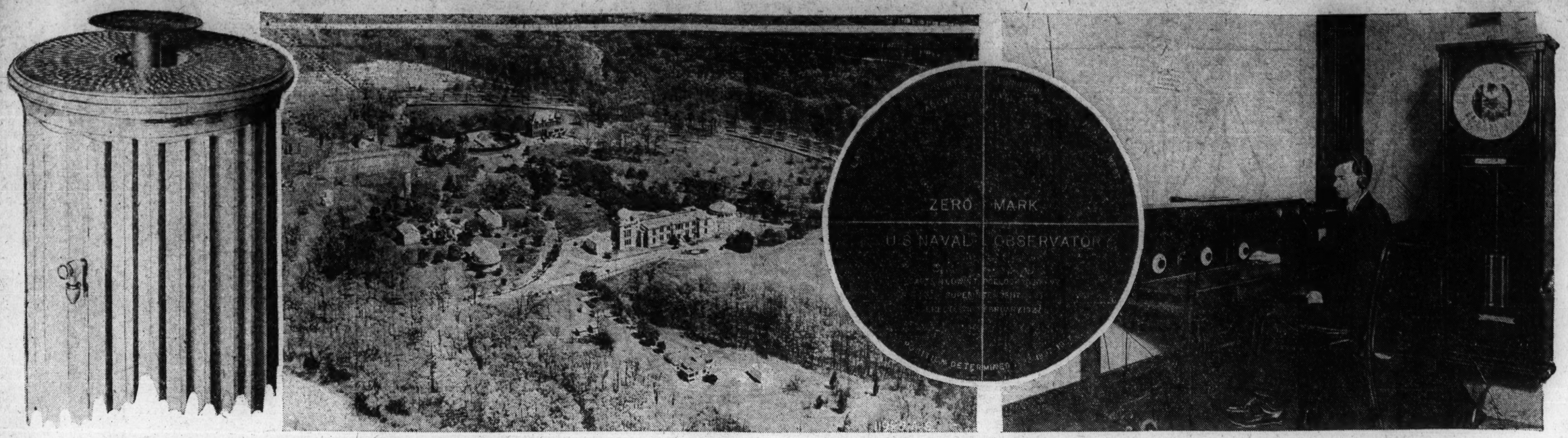

Left, zero mark of U. S. Naval Observatory for all boundaries in United States. Next, an airplane view of the observatory. Third, the zero marks on top of figure at extreme left. At extreme right is shown U. S. clock for transmitting time signals.

By Capt. Edwin T. Pollock, U. S. Navy (Retired).

Superintendent U. S. Naval Observatory.

FOR the first time the precise longitude of the meridian of Washington has been determined without the use of any intermediate points between that meridian and the prime meridian at Greenwich, and by the most up-to-date methods.

That this determination should be more accurate than the previous ones, even in its preliminary form, was to be expected. That it would differ from the last previous determination was also to be expected, but the fact that it differed so little is a source of satisfaction to those who made that determination thirteen years ago when the introduction of a third point was a necessity.

The meridian of Washington does not, as many suppose, pass through the Capitol, nor through the White House, nor the "Zero Milestone" south of the White House, nor the point on "Meridian Hill" where a monument once stood, but it does pass through the center of the clock house of the U. S. Naval Observatory. Congress in 1850 enacted that "—the meridian of the Naval Observatory at Washington shall be—the American meridian—." When that observatory was, in 1893, moved to its present location the meridian moved with it, and the spot in the center of the clock house was this year marked by a suitable tablet. The cross lines on that tablet show the "zero mark" on which all longitudes in the United States depend, and incidentally most of those in Canada, as the Canadian government uses our Naval Observatory time signals in the determination of their longitudes.

The exact location of that "zero mark" from the prime meridian at Greenwich having been accurately determined, scientists and surveyors use the time signals from the Naval Observatory to determine their longitude from that zero mark, and then add or subtract their longitude from it to determine their longitude from the prime meridian.

Early determinations of longitude were made by observing eclipses, lunar distances, and lunar culminations. Then chronometers were used, and then the telegraph and cable in connection with the chronometers and taking star transits, but with the introduction of radio thereby doing away with the "lag" in the telegraph and cable lines and in the many instruments through which the signal had to pass, as well as the personal errors of the many intermediate observers, the errors were still further reduced.

IT is interesting to note how the early determinations differed. For instance, before there was an American meridian the longitude of the Capitol was determined several times between 1793 and 1822, and the results varied between 76 degrees 46 minutes 17.85 seconds and 77 degrees 5 minutes 23.88 seconds, a distance of about 14 miles.

Undoubtedly the results above contributed to the founding of an observatory with better facilities for astronomical work, but it took 30 years of endeavor before it was accomplished. As the navy was particularly interested in time and longitude and astronomical work pertaining to navigation, and as a naval officer had built at his own expense a little so-called observatory for determining time and longitude, it came about that the first national observatory was built by a naval officer, Lieut. J. M. Gilliss, who was also a capable astronomer, and that observatory became the Naval Observatory. Its position was determined as accurately as possible in those days, but the determinations between 1843 and 1890 varied between 77 degrees 2 minutes 10 seconds and 77 degrees 3 minutes 00.60 seconds, a distance of about one-sixth of a mile.

When the new present Naval Observatory was built in 1893, its position, based on the latest position of the old observatory was found to be 77 degrees 3 minutes 55.40 seconds, but later calculations gave it as 77 degrees 3 minutes 56.70 seconds, a distance of about 101 feet. Still, the position was not considered accurate enough for scientific purposes, as the calculations involved using intermediate points as well as chronometers, telegraph and cable lines, but it was the best obtainable with facilities available then.

With the introduction of radio carrying across the Atlantic a new determination inaugurated by the superintendent of the Naval Observatory and using the powerful radio stations at Arlington and the Eiffel Tower was made in 1914, and applying the then accepted longitude difference between Paris and Greenwich the longitude was found to be 77 degrees 3 minutes 55.815 seconds, with a possible error of 0.21 seconds. The French made it to be 77 degrees 3 minutes 55.845 seconds, a difference of three feet in a distance of over 3,800 miles!

* * * *

FINALLY, during October and November, 1926, the world longitude observations were made with greatly improved apparatus. Each observer at his own station determined his local time by star transits; the time of observation of the star's transit was automatically recorded on a chronograph sheet on the same line and by the same pen as were the ticks of the local clock and also the ticks of the distant transmitting clock which were received by radio. Measurements were made to the thousandth part of a second. By knowing the time of the distant station as received by radio, and allowing for time of transmission through the air and the instruments, and having the local time from the star transits, the difference of time and consequently the difference of longitude were determined. As each observing station received the radio signals from two or more radio stations, San Diego received those from Annapolis, Bellevue, Bordeaux, Saigon, Honolulu and Malabar; Algiers received those from Annapolis, Bordeaux, Bellevue and Nauen, it is very easy to make a complete net around the globe.

There will then be adjustments to be made, weighing the different observations, so as to make the complete circuit add up to exactly 360 degrees. Then there will be many more adjustments necessary to reconcile the differences obtained at secondary stations. The U. S. coast and geodetic survey is going to undertake this for the United States.

A map of the world showing most of the stations look as if it had had the spotted fever, but it shows how great was the interest in the world-wide determination.

Some stations were able to make more observations than others due to weather conditions during those two months. At San Diego star transits were observed on 54 nights, but to mitigate the effects of the heavy dew the instruments had to be swathed in bandages. At Washington, observations were taken on 45 nights; at Greenwich on 31 and at Paris on 23 nights, and many were in common. However, on those 54 nights 748 star transits were observed at San Diego, and proportionately at the other points.

RESULTS.

The longitude of Washington was found to be 77 degrees 3 minutes 56.295 seconds from Greenwich, a difference of about 36 feet more than the previous determination. Does this mean that the continents are separating, or that there is an error to be found and accounted for? Probably the latter and possible the former, as the Paris-Washington difference was about 8 feet more than the 1914 figures.

It has been recommened that similar observations be taken every five or ten years. It will be enlightening to see what later determinations will show, but even these present figures may be slightly altered when all the returns come in, are tabulated, weighed and adjusted.

U. S AERIAL SOLDIERS ARE GIVEN THRILLS

A fat little silver-gray gas bag, supporting a pair or roaring motors and an open passenger car shaped like a high-speed, flat-bottomed motorboat, comes sidling across the wind into a flying field, points its nose for the ground and drops down until a pair of drag ropes can be dropped to a waiting crew.

The ship is hauled down for a few moments, while a quartet of passengers in heavy fur-lined suits and boots climb stiffly out and others take their places. The engineer opens the gas tank, sticks a measuring wand in, cranks up the twin motors, the ground crew leaps clear and the little craft points its nose up and runs off on another two-hour training flight.

The place is Scott field on the flat Illinois prairies, some 30 miles east of St. Louis, says Popular Mechanics Magazine. The airship bears about as much resemblance to the long, lean, graceful cigar-shaped bodies of the Los Angeles and other mammoth zeppelins as a flivver does to a parlor-car-type motor bus. Its squat little gas bag, 150 feet or so in length, is shaped like an enormous tear-drop, big and blunt at the nose and tapering away to a point at the rear. Where the zeppelin has an elaborate framework of keel and girders, the army blimps on which the soldiers of the air are trained are just gas bags. Deflate them and they collapse like a toy balloon, and collapsed the whole works, gas bag, rudders, elevators, passenger car and engines, can be stowed on one railroad car.

Only the pressure of the gas and air in the bag makes it keep its shape in flight. Even the big fixed tail surfaces, with their hinged flippers, sticking out at right angles on top, bottom and both sides to act as rudders and elevators, are supported entirely by the pressure within.

With such simple contraptions, however, the British patrolled their coast line during the latter years of the war and escorted ship convoys for 150 miles at sea, and it is their boast that they never lost a ship that was protected by a blimp. For the little airships, flying 2,000 to 3,000 feet above the sea, and with a speed of 50 miles an hour, could circle around and spot the shadow of a lurking submarine long before it came to the surface or exposed its periscope.

In the big hangar at Scott field as many as nine or ten ships are kept inflated at one time. The hangar is as high as that of the Los Angeles at Lakehurst, 172 feet to the top of the roof, and is even longer, being 810 feet from door to door. Out of it, the year around, in all kinds of weather, they come to train the army's lighter-than-air pilots, who are taking the hardest course of training offered by any service school in the country. The student who graduates from Scott has learned more widely diversified things in one year than other army branches require in a lifetime. When he gets through, he is not only a qualified pilot of dirigible airships of any size, but likewise an expert operator of free and observation balloons, a skilled navigator, a proficient machine gunner, a fine radio operator, an all-round motor mechanician, a good photographer, and half a dozen other things.

The course in free-balloon flying is necessary, for, when the engines go wrong for any reason, an airship becomes simply a balloon, and the pilot must know how to navigate it and bring it to earth. It was free-balloon training that saved the men who sailed away on the nose of the wrecked Shenandoah. Five day-time flights, of at least an hour each, are made with an instructor, and one two-hour flight at night, and then the student is sent up alone to handle the gas bag without assistance or advice.

Value of Man Power

Twelve cents per day is the exact value of a man's labor in terms of horsepower, according to figures worked out by Farm and Fireside in its May issue.

"A good husky man can develop about one-tenth of a horsepower," writes J. B. Davidson, farm engineering expert. "With horsepower at 15 cents an hour his value as a motor is about 1½ cents per hour.

"Human labor in the form of horsepower is not worth much. Power and labor amount to from 40 to 80 per cent of the total cost of farm crops. The American farmer's use of power has given him a notable advantage over any other farmer in the world.

"In China a rice laborer gets 15 cents a day and feeds himself. A California farm laborer gets $5 to $6 a day and 'found.' Yet the California rice growers are each year exporting increasing amounts of rice to the Orient and underselling the yellow farmers. The Oriental labor is hand labor; the American is machine labor.

"Five Italian farm laborers with one horse get a farm production worth $45 per man. An Iowa farmer, with an average of four horses per man, gets a production of $595 per man.

"The possibilities of still larger results in American use of power are enormous. At present, 18 or 19 hours of labor are consumed in producing the average acre of corn belt corn up to harvesting. Yet there are many farmers who spend only three or four hours to grow an acre of corn. Within ten years it will be possible for one man to take care of 160 acres of corn from plowing to harvest."

AUTO RACES ON GARAGE RAMPS.

Racing from the second basement to the seventh story of a Paris garage, on the outer ramps used to transport cars from one level to another, gave French drivers a chance to test their skill and the flexibility of their autos recently, says Popular Mechanics Magazine. The course also had curves which were rounded at high speed showing the efficiency of the small car, as compared with larger ones.

Apes That Do the Work of Servants and Laborers

On the left, the largest of the trio of highly intelligent orang-outangs, with its master's little daughter of whom the ape is tremendously fond and whom it looks after with almost the thoughtful care of a human nursemaid.

Remarkable photograph of the happy family that exists on the Sumatra rubber plantation — a young girl, a pair of dogs and the three clever orang-outangs.

FROM a rubber plantation in Sumatra come accounts of what seems to be the most successful effort ever made to train apes to do the work of human beings and enjoy many of our amusements.

The Javanese owner of this plantation has a trio of orang-outangs that not only perform many of the duties of servants and laborers with great intelligence, but are highly valued as playmates for the children of the family.

The largest and oldest of the three apes, known as Sultan I, is the most intelligent and is able to do a surprising number of things one would never expect of such a creature. He rides a bicycle and on it makes trips to distant parts of the plantation to carry messages or sometimes baskets of luncheon. He is very fond of cycling and when there are no errands to call his wheel into action he enjoys going off on long excursions.

It is claimed in recent dispatches from Sumatra that Sultan I has been taught to assist in the routine work of the plantation, such as tapping the trees, gathering rubber, planting new trees, etc. He does all these things with a skillful efficiency that is said to make his day's work about as valuable as an ordinary human laborer's.

But it is in the work of the household that Sultan I and his two fellow-apes show the greatest proficiency. They wash dishes, scrub floors, dust, mop and even occasionally wait on table with considerable success. They seem to prefer duties of this kind to the heavier manual labor of the plantation and show remarkable quickness in learning to perform a task after they have seen it done a few times.

Besides being very handy about the house, they are also useful in the garage. Automobiles seem to have a peculiar fascination for them, and they have been taught to wash a car, a job which they perform with more thoroughness than many human garage workers would.

What is most remarkable is the kindly disposition shown by these apes. They have been in the possession of their present owner ever since they were a few days old, and in all that time they have never once shown any tendency to the fits of sulkiness and ugly temper to which animals of their species are supposed to be liable.

The best evidence of their kindliness is found in the fact that they are the constant companions of the little 9-year-old daughter of the plantation owner, playing with her when not doing some kind of work and looking after her with almost the thoughtful care of a human nursemaid.

The girl is as fond of the orang-outangs as they are of her, and does not hesitate to let one of them put his huge, hairy arms about her and to give her what children call a "grizzly bear hug." The orang-outangs are also on the best of terms with the child's dogs, cats and other animal pets.

Students of animal intelligence have always ranked the chimpanzee as the most intelligent of all animals below man. It has been thought that his mind approaches most closely that of man and that he can learn more by training and learn more easily than any other animal. The orang-outang has been ranked second to the chimpanzee in mental ability.

But the achievements of the three orang-outangs on the Sumatra rubber plantation may force science to change its ideas. Perhaps it will be found that the orang-outang, in spite of the sulkiness which has been thought a handicap to his training, is really the equal if not the superior of the chimpanzee in intelligence.

A peculiar characteristic of the orang-outang is the fact that after it reaches maturity it has almost no voice whatever. What little there is of it in animals over six years of age is displayed only on rare occasions and may best be described as a deep, guttural roar.

I ike the Runaway Lovers in Story Books

Thrilling Romance of Blue-Blooded Young Lord Ashley and the Charming but Very Humbly Born Stage Beauty, and How He Succeeded in Marrying Her by Beating His Angry Parents in a Race to a London Church

Lord Ashley and his bride, photographed just after the ceremony that was over before his pursuing parents could catch up with the lovers and prevent their marriage.

The former American chorus girl, Jessica Brown, now the Countess of Northesk, who thinks that marriages like her own and that of Sylvia Hawkes are an excellent thing for England's aristocracy.

The former Sylvia Hawkes, with whom Lord Ashley fell in love across the footlights of the London theater where she was an admired figure in a popular musical show.

LONDON.

NOT all the romances involving lords of noble birth and high estate and "maids of low degree" are to be found in old English story books or ancient Scottish songs. There is, for instance, that little affair of Lord Ashley and the actress, which is now agitating London, high and low.

"Fancy that! An Ashley and a woman of the theater!" say some of the smart friends of Ashley, who is the son of the Earl and Countess of Shaftesbury.

"Will it last?" wonders many a beautiful young actress of the social class of the former Sylvia Hawkes, once star of "The Whole Town's Talking" but Lady Ashley now.

"Just what the country needs," observes a shrewd judge of human nature and social conditions. "New blood for the aristocracy."

As for the lovers, happily united after a disheritance scene, an elopement and pursuit and a plot to interrupt their wedding, all reminiscent of an eighteenth century love story, they are honeymooning in the south of France and really can't be bothered.

Disinterested lovers of the picturesque, the thrilling and "romantical" find the romance perfect. It has everything that a love story ought to have.

A girl earning her own living— a beautiful girl of the people. A handsome young man of the best blood in England, charming, hunted openly by noble ladies matrimonially inclined. Parental disapproval. Attempts to cajole the girl to go away. Probably attempts to buy her off. Attempts to intimidate the young man. The solemn threat to cut him off with a single shilling.

A ride in the dark of early morn. A race to St. Paul's Church, Knightbridge. A quick marriage and a quick good-by.

And, as the lovers were rolling away, the looming up in the distance of the limousine of the angry countess and the angrier Earl of Shaftesbury.

Ah, that was romance! It'll be many a day before one of the young bloods of Ashley's set betters that one.

The Earl of Shaftesbury's title goes back to 1672, when earls were popularly referred to as "belted." His countess is the sister of the Duke of Westminster, richest of English noblemen.

Sylvia Hawkes (that was) is a typically English beauty, 1927 model, and she never traced her descent beyond her maternal grandfather, who kept a "pub" in London.

Before she went on the stage she was a mannequin at Reville's, and Reville is dressmaker to Queen Mary, and that's as close as she ever got to the people in Burke's Peerage. After two or three years as model, the story of her looks and charm and poise was carried to an enterprising London manager, who is the Florenz Ziegfield of this city. She was given a tiny part, and the manager waited, cynically, for her to "flop." So many of the beautiful theater girls have no brains. He was pleasingly disappointed. She took round after round on the ladder to success and became the chief attraction of the Midnight Follies.

It was in that show that Shaftesbury met her, and he followed her fortunes to "The Whole Town's Talking" when she changed. He had the same seat every night for weeks.

Minding other people's business is just as popular in London as anywhere else, and it was not long before the Earl and Countess of Shaftesbury knew that their young and guileless son was "in the toils of one of those unscrupulous show girls."

The earl was inclined to take the affair lightly, and to refer to it as an infatuation, not knowing that Ashley was decidedly the hunter rather than the hunted, and was being led a merry chase by the golden-haired actress-dancer.

But the countess took no such tolerant view. She knew these actresses. Hadn't her brother the rich and susceptible Duke of Westminster, been in all kinds of trouble with them?

Young Lord Ashley was summoned into what might be called the woodshed of the manorial home of the Shaftesburys and given a real good talking to by papa.

"Now, my boy," said the earl, "I know how it is. I was young once myself. But in my day these affairs passed off more quickly. You're making a fool of yourself! The girl will be expecting you to marry her."

"Why, hadn't you heard, dad?" wondered the open-faced youth. "We're going to be married next week. I came down to get your blessing."

"You'll get no blessing here!" shouted the irate Earl of Shaftesbury, shaking his noble finger under his son's nose.

"You'll never marry her. Your mother and I will attend to that. You're a fool, sir. A blithering ass. And if you do marry her I'll cut you off with a shilling, as sure as your name is Ashley. I'll cut you off without a shilling."

But his son was gone, laughing the kindly laugh of youth for the foolishness of age. And the Earl of Shaftesbury was left alone.

Lord Ashley's mother, the Countess of Shaftesbury, whose aristocratic feelings are so deeply wounded by his marriage and who joined hands with her husband in doing everything possible to prevent it.

Next day, sure enough, the newspapers carried the announcement of the engagement and the approaching wedding. Gentlemen of the press flocked down to Shaftesbury's country home, St. Giles, to ask the earl his opinion. His language, they say, became sulphurous, and he grew quite slangy as he denied the truth of the announcement.

"Take it from me, gentlemen," he said as he saw them to the door, "this is one marriage that will not take place."

Then, of course, the gentlemen of the press had to troop back to London and flock around to the theater to ask the fair Sylvia what she thought about it.

"But the denial that we are going to be married is coming from the wrong source," she chuckled.

"I am not going to marry the earl, but Lord Ashley. I wouldn't marry the earl. Has Ashley denied it?"

There the matter rested for a day or two, so far as the public could find out. But in the meantime what is diplomatically termed "pressure" was brought to bear upon Ashley. His mother wept. His father swore, and ordered up his will.

Three days before the day set for the wedding, Lady Mary Ashley Cooper, Ashley's sister, too a hand. She went to the Shaftesbury town house and personally saw all the reporters, passionately denying any such marriage was in prospect, and threatening she would sue their publications if they continued to shed ridicule upon the Ashley name.

Two days before the wedding the proud and unyielding Countess of Shaftesbury made her most gallant and desperate stand in defense of her prejudices. It was a gesture not without its dignity.

Pocketing their pride, she and the earl arose before dawn, ordered out their town car and were driven up to London and to the apartment of Sylvia Hawkes. Shaftesbury stayed outside, and the countess went in and the two women who loved young Lord Ashley, each in her way, were alone.

Exactly what happened, of course, nobody knows or perhaps ever will know. A mother's entreaties beating upon the walls of a girl's love and pride Explanations that did not explain, because neither would really listen? Perhaps the birth of a little mutual respect?

In a quarter of an hour the Countess of Shaftesbury came out, crying. She had failed. And the earl went in.

In two and one-half minutes he came out. His crest had fallen.

Not only had he failed but he had been given a piece of the mind of Miss Sylvia Hawkes that didn't seem to soothe him in the least. And the story is that he offered her money, much money, to loose her hold upon his son, and told her if she didn't he would never see either of them and would cut them off in his will.

When he got home that night reporters ventured to question him. He nearly snapped their heads off. Then, thinking better of it, he said, with dogged courage:

"I tell you, boys, happen what may, this is one marriage that never will take place."

And so came the day of the wedding, bright and sunshiny, as it should be in case of such a romance.

The bridegroom and bride were "up betimes." So were the Earl and Countess of Shaftesbury, still determined to prevent the match, even at the altar. They left hurriedly for London, eating breakfast as they rode.

The wedding was set for 11:30, and, as a matter of fact, it took place at that very hour, being quickly over. Mr. Archibald Campbell was best man. There were white lilies and white lilacs for the altar and mimosa for the aisles. The bride's mother was there. There was quite conspicuously nobody in the pews reserved for "relatives of the bridegroom."

When the words, "And if any one knows any reason these twain should not," &c., were reached in the marriage service, you could have heard a pin drop in the church.

But the robust voice of the Earl of Shaftesbury did not come booming forth from a dark corner, for the Earl of Shaftesbury was at that moment tied up in a traffic just twenty blocks away.

When Lord Ashley and his bride left the church the police had to clear a way through the crowd.

It was then that the limousine of Shaftesbury hove in view, and the earl, red-faced with excitement, was observed leaning from the window and shouting, "Come back, before I disinherit you." In a corner of the car the usually active countess was leaning back among the cushions. She seemed to be crying.

Once Ashley looked back from the automobile hung with "just married" streamers and waved, forgivingly, at his parents. Then the car flashed once in the sunshine and became a blur, and the Earl and Countess of Shaftesbury became aware that masses of the common people were standing in the roadway and giving them the laugh.

One of the witnesses of the Ashley marriage was the American-born Countess of Northesk, the former Jessica Brown, once a Follies chorus girl.

"I'm always glad to see an actress marry into the peerage," she said later. "If she is a normal sort of woman she'll make a nobleman the best sort of a wife.

"Take a girl like Sylvia Hawkes. She has made a success on the stage by the charm of her personality, her good looks, and hard work. She knows what it is to be obscure, and she understands, too, what it is to be popular, and to be flattered. She has run the gamut of emotion and is ready to settle down to a happy married life.

"Certainly, in my own case, I am not conscious that I have failed the earl in any degree. And I have been very contented. I like England and the country life and Northesk."

(Copyright, 1927, Johnson Features, Inc.)

The Tragedies of Innocence
by Edgar A. Guest

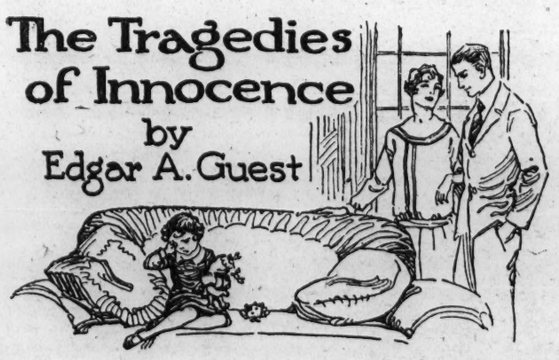

When sages old on life reflect
'Tis strange they seldom recollect
The floods of tears which daily rise
In countless little children's eyes,
But see upon life's moving stage
Only the tragedies of age.

Yet innocence is prey to grief
Unsoothed by any firm belief.
Today her favorite doll she dropped,
Her little heart in terror stopped
And with the crash, the sunshine fled
Because her lovely child was dead.

That stab of anguish was as real
As any shock which grown-ups feel.
Age could not sorrow plainer speak
Than those great tears upon her cheek.
The day her lovely goldfish died
The whole night long she sobbed and cried.

Say not that hurt and loss and care
Are only for the old to bear.
For each must suffer in his turn
Since life to one and all is stern.
And scenes on which old age has smiled
Were bitter sorrows to a child.

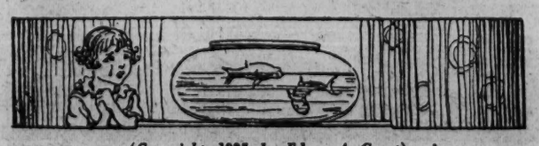

(Copyright, 1927, by Edgar A. Guest)

SCIENTIFIC NOTES

With the aid of special measuring apparatus, Prof. F. M. Andrews, of Indiana university, has found that the stalks of some plants grow more in the night than they do in the day. The leaves showed as much development in the light as they did when the sun was down.

The use of lime to reduce acidity in cream for making butter was discussed recently by Prof. O. R. Overman, of the University of Illinois. The treatment, he says, prevents excessive loss of fat which would result from churning cream that had been pasteurized while very sour: eliminates undesirable flavors, and produces butter that keeps longer.

Static decreases and radio-station strength increases with and in proportion to acceleration in the train's speed, experiments with a receiver on board a car of the Northwestern railroad have shown. A steel bridge with no superstructure, helped to increase the volume of the reception while one with a superstructure decreased it.

Pieces of a tree believed to have been buried at least 50,000 years ago were brought up from a depth of 754 feet while digging a well in Tacoma, Wash., recently. The wood was well preserved and the bark readily distinguishable from the rest of the trunk.

Hunting bugs with an airplane, half a mile above the ground and more, is one of the latest methods of scientists who are intent on keeping plant-destroying pests under control. Sticky-paper traps are attached to the planes or to kites, in order to catch any insects that might be flying.

Quantities of better spark plugs are expected as a result of the discovery of a huge deposit of cyanite, a silicate of aluminum, that can withstand repeated exposures to high temperature, in North Carolina.

Many meteors fall to the earth during a year, but there is apparently no record of one killing a person. One of the nearest approaches to such an accident was reported recently from England by a cyclist who declared that a meteor fell within seven yards of him while he was riding at night.

In eastern Oregon is an interesting well than not only gives supplies of good water but acts as a sort of barometer to tell the approach of storms or changes in the weather. From 12 to 24 hours before a storm, it "exhales" a current of air. The draft increases as the storm approaches, sometimes reaching the intensity of a whistling, roaring jet and shooting up a mist of water with it.—Popular Mechanics Magazine.

The Married Life of Helen and Warren

By MABEL HERBERT URNER

Creator of the "Helen and Warren" Characters

Helen's Blundering Criticism Blights Their Dinner at the Red Lion

"WE'D better not leave these in the car," Helen reached for her most precious package—a Sheffield tea caddy.

"Oh, they're quite safe," Mrs. Holden threw the rug over their bought-on-the road antiques.

"Honest English people!" grinned Warren, stretching his legs after the thirty-mile drive from London.

Now at Guildford, the quaint old Surrey town where they had planned to dine.

"There's always a Red Lion Inn," Helen looked up at the swinging sign. "But this looks really old."

"Rather," drawled Mr. Holden as they entered the low doorway. "Pepys stopped here many times—you'll find it in his diary. Not many of this kind left."

Stuffed birds under glass, a stag's head, tubbed plants. The usual atmosphere of an English inn.

At the desk a tall angular manageress. Long earrings. Corrugated gray hair.

"Dinner is served at seven," she informed them. "Will you wait in the lounge?"

"Got half an hour," Warren glanced at the banjo clock. "Do the town in that time."

"We'll wash first. You two stroll ahead," suggested Mrs. Holden.

Helen followed her up the sagging carpeted stairs. Along the rambling corridor open doors gave alluring glimpses of old-world bedrooms.

"That high canopied bed—with steps!" Helen peered in. "The size of that fireplace—and a warming pan!"

"They need them on cold nights. No steam heat here."

Further on, the washroom—its brandnew plumbing blatantly modern. After the water-jug bedrooms, the nickel faucets a discordant convenience.

A hasty freshening up and they hurried down.

A portly tiger cat on a bench in the hall yawned at Helen's homage.

Out on the street now. The steep High street. Ancient timbered houses. Gabled roofs and jutting windows.

Past the old Guildhall with its belfry and projecting clock. The date carved over the doorway—1683!

The shop windows aglow with lights. Incongruous modern merchandise.

Haberdashers, drapers, silversmits. Everything crowded into the windows—the English method of displaying stock.

Gloves and neckwear plastered against the glass. Everything priced—6d to 6 guineas. But 2-6 the popular figure. The half-crown England's overworked coin.

* * * *

A raucous blare from a radio shop. American jazz in this old-world street!

"Bespoke Tailor, Est. 1749. Gentlemen's Lounge Suits, 5 Guineas."

Ever alert for antique shops, Helen ran across the narrow street.

An alluring clutter behind a small-paned window.

"Those luster curtain knobs! Just what I want—quick, he's closing up!"

But, ignoring her knock, the independent British shopman locked the door.

Further on, Mrs. Holden stopped before an old-book shop.

"I know they're here. You can never get Godfrey by a book shop!"

Past the "Choice—1 shilling" table at the door to the dusty, shelved rear.

Yes, there they were—poring over an age-stained volume.

"This title page has been repaired," Warren held it up to the light.

"That's why its only thirty bob," shrugged the dealer. "Worth five pounds when it's perfect. One on Maggs' last catalogue."

"We knew where to find you! More books!" despaired Mrs. Holden, poking her husband's bulging pockets. "Come, it's almost seven."

Back down the street. Many of the shops now dark.

More activity around the Red Lion. Another motor party arriving.

Mr. Holden steered them first to the bar for a sherry and bitters.

Then on to the dining-room. Long, low. A huge fireplace at each end.

A center serving table. Piles of plates and silver. An enormous soup-tureen covered with a folded tablecloth.

Their elderly waiter ladling out the soup. Thick English "gravy" soup.

Nothing to order. No choice. Just the regular dinner served.

* * * *

LOATHING a rich greasy soup, Helen made only a pretense of sipping it.

Then fried sole. The English sole delicious, but why always fried in that awful grease? Even the good London restaurants permeated with that odor.

"Don't you care for sole?" Mrs. Holden noticed her untouched portion.

"Oh, yes, I love it—but not fried. What DO they use for frying? This awful odor of cheap grease you get over here! What is it—some kind of oil?

"Really, I've no idea," glacially. "This place is considered quite good."

"You can see it is," broke in Warren. "Helen's got grease on the brain. Wants everything cooked in butter. Jove, this musty ale is great!"

"But really, I'd like to know," Mrs. Holden refused to let the matter drop. "You say you get an odor of cheap grease all over London? And never in New York?"

"Only when you pass some—some cheap lunch wagon," Helen blundered on.

"Indeed! So our best restaurants smell like your cheap lunch wagons?"

"No—no—only when they fry things," she floundered, further disconcerted by Warren's under-the-table kick. "Oh, I—I'm sorry I mentioned it."

"Not at all. It's most illuminating! I presume when we go to New York, we'll have to dine in your lunch wagons to feel at home."

"Oh, please—I didn't mean it that way ——" crimsoning.

"Here, you've said enough!" Warren scowled her to silence. "Fried or not fried, English food suits me. If you're so darn squeamish—keep it to yourself."

The next course a welcome interruption to the embarrassed silence.

Leg of mutton with vegetable marrow and bubble-and-squeak.

At least nothing more fried. The marrow delicious. The bubble-and-squeak a favorite English dish of green cabbage and potatoes boiled together.

* * * *

THE dessert a heavy, over-rich treacle pudding. But afterwards a savory! Helen's favorite—soft roes on toast.

"Oh, I love a savory!" a chance to atone for her tactless remarks. "We never have them at home—and I always crave something salty after the sweets."

"Yes, that's a good old English custom," approved Warren. "Sort of switchin' the hors d'oeuvres 'round to the other end"

"When we get home I'm going to start serving savories If we can't get soft roes I can have Scotch woodcock or—what are some of the others?"

"Any English cookbook has a chapter on savories," Mrs. Holden unmollified. "Shall we have coffee in the lounge?"

An open fire and glowing lamps lit the cheerful lounge. Everywhere the warm gleam of mahogany and polished brass

A portrait of Samuel Pepys. A silver plate boasting his patronage of this hostelry.

Some really good old furniture. Mixed periods. A Pembroke table, a Queen Anne cabinet, a Sheraton bookcase with a drop-drawer desk.

Flowers. Plants in swinging baskets and brass-ringed tubs. Tidies on every chair. Small fur rugs over larger rugs A corner whatnot bristling bric-a-brac.

Cluttering dust-catching non-essentials! Yet the effect a cheerful, homey coziness unknown in American hotels.

Settled in the deep leather chairs now. The waiter drawing up a small table.

"Where's that lovely big cat?" eagered Helen. "Could you coax him it?"

"Jimsy, miss? He's around somewhere. I'll find him for you."

But when he returned with the coffee he gravely announced:

"Sorry, miss, but Cook says Jimsy's gone for a walk."

"Having his constitutional," grinned Warren. "When is he expected back?"

"I couldn't say, sir," still serious. "I fancy he's gone over to the Angel."

"Well, when he comes back tell him a lady wants to see him."

"The Angel?" Helen spooned the unmelted sugar out of her coffee.

"That's the other inn just above here. We'll take you there some time," suggested Mr. Holden. "Show you the old crypts underneath."

* * * *

A LANGUID, dreamy half hour in this restful old-inn lounge

Helen watching the other guests. Mostly elderly women. All with earrings, bracelets and chains. The Englishwoman's love of jewelry. Dowdily overdressed, yet with an air of breeding achieved by few Americans.

"Oh, here comes Jimsy!" when the waiter reappeared with a protesting ball of fur. "How heavy!" taking him into her lap. "Why how much does he weigh?"

"Nigh on to a stone, miss. A big eater, he is. Great friend of the cook's."

"Huh, got to hand it to cats. They know who to cultivate." Warren's liberties with the switching tail elicited an indignant hiss.

"Oh, wasn't he horrid?" Your lovely tail," soothed Helen.

"Sassy old rounder. Well, after nine! Better get started. Long drive back."

"Not just yet—let me nurse him a minute! No? Must we go now? You're a darling!" reluctantly putting him down "Would you like to go to America?"

But Jimsy, his eyes slits of yellow, was licking his outraged tail.

The elderly waiter, a porter and a small boy saw them off. A distribution of tips, tucking in of rugs, and they were speeding up High street.

In the moonlight the gabled houses had all the atmosphere of an old print.

"Well, how did you like Guildford?" called back Mr. Holden.

"I loved it!" glowed Helen. "That quaint old inn—that hour in the lounge——"

"And the fried grease!" Mrs. Holden's sarcastic contribution.

"Oh, I didn't mean it that way," flushed Helen. "I'm always saying tactless things. It's been a wonderful trip——"

"It's quite all right. Are you comfortable?" with frigid politeness "Is that rug tucked in? There's an extra coat if you want it"

"Thank you. I'm very comfortable. I love driving at night."

Thirty miles back to London—through an enchanted moonlit country. The night-scented, dew-misted fields. The drone of crickets and tree frogs.

At any other time Helen would have been purringly happy. But now wretchedly conscious of Mrs. Holden's unforgiving aloofness.

Another evening clouded by her tactlessness! Her criticism of English cooking inexcusable. She had blurted it out without stopping to think. And being guests of the Holdens made it worse!

All the long drive back her brooding depression gloomed even the fragrant moon-glamored night.

Would she never learn not to say things impulsively? Must all her social contacts be spoiled by these futile, torturing post mortems?

(Copyright, 1927, by Mabel Herbert Harper, the Bell Syndicate, Inc.)

Next week—"Helen's Suppressed Rebellion."

Prehistoric Indian Bowl Bears Orpheus Legend

The fragments of a unique piece of prehistoric Indian pottery, collected by Dr. R. S. Lipscomb, from Towaoc, near Mesa Verde, Colo., have been received at the Smithsonian institution. The decoration on the inside base of the bowl tells a story similar to the Orpheus legend of Greek mythology. According to Dr. J. Walter Fewkes, chief of the bureau of American ethnology, under Smithsonian direction, this decoration has been unknown hitherto in Indian pottery. The bowl is one of the few found which represents an event of any kind. It is classed as black and white ware, the oldest kind of Indian pottery we have and may, in the opinion of Dr. Fewkes, date back some 1,500 years.

The decoration pictures two human figures surrounded by a number of birds of all shapes and sizes. One of the men holds a pipe or flute to his lips with which he is calling the birds, while the other holds a bow and arrow in readiness to shoot the birds. "The legend behind this picture," said Dr. Fewkes, "is the same as that behind the famous flute ceremony of the Hopi Indians, which takes place every summer in August. It concerns the cultus hero of the flute clan who went to the underworld and by the aid of his flute attracted to him all the animals, bringing them to the surface of the earth for the benefit of the clan."

The idea of drawing animals together by piping is also seen in another interesting ceremony of the Pueblo Indians which they term "calling back the sun." Dr. Fewkes describes this. In December at the solstice when the Hopi Indians see the sun slipping farther and farther away to the south, they perform the ceremony of calling him back. The date of the ceremony is determined by the position of the sun seen from a certain point in relation to a notch formed between the Elden mesa and the San Francisco mountains. This position is called the sun home and is reached only at the winter solstice, so that the ceremony always begins on December 21. It lasts for nine days.

"Among other rites, a relay of men sit for several days in a corner with a medicine bowl, blowing incessantly on a whistle made of turkey bone. The purpose of this is to attract the sun. The Hopi look upon the sun as a great bird allied to the eagle and conceive him therefore as amenable to the seductions of a whistle, as are the eagles of their more immediate vicinity.

"On the ninth day the 'sun' appears, in the shape of an Indian to whose pitch-smeared body feathers are stuck and who wears a bird's head mask. He also carries a whistle. To him all the tribe say prayers, beseeching material prosperity."

While this Orpheus legend decoration is new to pottery, it is found often enough carved on the rocks of northern Arizona with other picture writing of the Indians. In 1920, while excavating the fire temple in Mesa Verde, Dr. Fewkes discovered a similar group drawn on the wall of a little room to one side of the main chamber.

Radio Nature League

By THORNTON W. BURGESS

(Copyright, 1927, by T. W. Burgess.)

To preserve and conserve all desirable American wild life, including birds, animals, trees, flowers and other living things; also the natural beauty spots and scenic wonders of all America.

Meetings Every Wednesday night through Station WBZ at 7:30, Eastern Standard Time

PHOEBE FEEDING YOUNG
PHOTO BY L.W. BROWNELL

WHITE FOOTED MOUSE
AMERICAN MUSEUM OF NAT'L HISTY

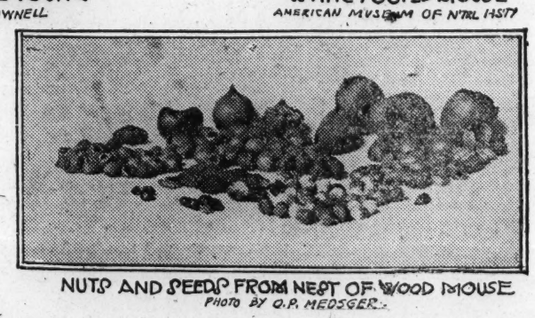

NUTS AND SEEDS FROM NEST OF WOOD MOUSE
PHOTO BY O.P. MEDSGER

POOR FISH!

Not long since I received a letter from a man stating that he had had six goldfish in a large globe. One Saturday evening several friends were at the house and there was a great deal of smoking in the room. The next morning the family hurried away to church and the water in the globe was not changed. On their return they found five of the fish dead, and he was at a loss to know what the trouble was and wanted to know if I thought that the smoke had killed them.

Poor fish! They had suffocated. Oh, yes, fish when denied oxygen can suffocate just as quickly and easily as human beings. They had simply used up all the available oxygen in the water. It is happening over and over again by people who try to keep goldfish or fish of any kind. They complain that they have no luck. It isn't a matter of luck. It is a matter of understanding.

A globe is far from being an ideal container for fish. The rectangular aquarium is far better; and the proper way to have an aquarium is to have it what is called balanced. A balanced aquarium is simply one in which there is sufficent vegetable life to maintain the fish life. You see, the fish must have oxygen and they give off carbon dioxide. The plants give off oxygen and make use of the carbon dioxide. Thus one offsets the other and conditions are balanced. Under such circumstances the water need not be changed. In fact, it shouldn't be changed oftener than once a year. A little may be added now and then to make up for evaporation.

The average person with a fish globe starts out with too many fish for the amount of water. The rule of successful raisers of goldfish is one gallon of water to one inch of fish. In other words, an inch-long fish should have a whole gallon of water all to himself. Then he will have oxygen enough. The moment the globe becomes overcrowded immediate danger of suffocation sets in. Of course, running water is another matter altogether. The tanks from which you buy your goldfish are crowded with fish, but you will notice that there is a continuous stream of water entering the tanks. In changing the water in a globe be sure that the temperature of the fresh water is the same as the temperature of the water poured out. Fish are subject to chills. There are three ways in which goldfish are unintentionally killed. First, by suffocation; second, by overfeeding; third, by subjecting them to sudden changes of temperatures.

The Wise Pigeon.

Here is the story of a pigeon which comes to me from Stuart R. Wickward. It is as follows: "On the night of January 23 we were rounding Cape Cod in a gale when, at the height of the storm, the chief officer of our steamer heard a peculiar noise. He sent a quartermaster to investigate. After a long search the latter returned with a homing pigeon in his hand. The bird was exhausted, but not frightened. It was warmed and the next morning set free. At the time we were about 100 miles from Nantucket shoals, so the bird remained with us. Each morning at daybreak it flew aft to the galley to be fed, and was friendly with all hands and especially with the cooks. At sundown it came forward and perched on the bridge rail just under the pilot house.

"This continued for eight days, when we arrived at Aguirre, Porto Rico. There the pigeon made several flights over the town and harbor, but did not touch earth. We remained there for three days, then sailed for Ponce, about 50 miles down the coast. The bird was on hand when we sailed. We went right up to the dock and remained four hours. When we were casting off the lines to depart the captain shouted that our pigeon was missing. There sat the rascal on the wharf shed in a line of seagulls. We threw bolts and nuts at him until he flew. He circled over us a few times and settled down near the galley. As usual he slept forward and spent the days aft for eight more days. Then as we sailed up the Delaware river, the bird grew uneasy. He peered all about, circled overhead, returned to the ship, rode a few miles farther and then went high in the air, where he made two great circles before heading on a true course for Boston. We were sorry to see him go, for he was a good luck bird for us. Now that bird traveled over 3,000 miles, spent a few days in a foreign port, yet knew enough to go back home when the opportunity offered."

What Made the Holes.

Often I have had brought to me small seeds, each with a hole in it, with the request that I name the maker of the holes. Usually it has not been difficult. I know that Whitefoot the Wood Mouse has been about. He is a great eater of small nuts and of seeds. I have by me a photograph of the seeds taken from one nest of a white-footed mouse. Included were acorns of red oak and pin oak, nuts of the pig nut hickory and seeds of cultivated cherry, black wild cherry, hackberry, flowering dogwood, sour gum, fox grape, black haw and spice bush. There was also a small cocoon, making in all twelve kinds of food. Industrious little folk are these dainty members of the despised mouse family.

Interesting Bobby Coon.

Those who know the raccoon assert that there is no more interesting animal in our woods than this ring-tailed rascal wearing a black mask. "Their perpetual inquisitiveness alone will keep you guessing," says T. G. Louis. "I got one when he was seven weeks old. For the first few months he always cried when left alone. I believe a coon has an extra sense, for he seems to know long in advance of one's presence. The diet of this animal is everything, but preferably sweets. He occasionally craves raw meat. No cat ever lived that can beat raccoons catching mice.

"This particular pet of mine never would eat a mouse after killing it, but would come back many times to look it over to make sure it was dead. Nearly every week-end I would motor up into the hills. The coon would be all over the car, but never fell out. He deserted me only once, and then not for long. I had stopped to change a tire and he jumped out and climbed a large tree at the side of the road. I am sure that this was his first tree. He was in a coon's seventh heaven and all my coaxing was useless. As a last resort I got into the car and drove away. A short distance down the road was a bend. Around this I stopped and waited. Presently along came Mr. Coon, traveling as fast as his legs could bring him, and he certainly gave every sign of rejoicing over the reunion."

A Frog-Catching Cat.

Here is a cat story from Mrs. Theodore Lyman. "This cat's name is Hallie. One day while my father was in the meadow he saw Hallie watching something in the water. Presently, to his great surprise, the cat plunged into the water and brought out a large frog. She took it into the house, but would eat only the hind legs, in which she showed a human taste. Now she makes a business of catching frogs, and when she has more than she can eat gives them to the other cats. We had seen her thoroughly wet many times before we discovered that she got that way by going a-frogging."

A Naturalist's Question Box.

"Why are the common seals along the Atlantic coast killed?" asks Henry Goodenough.

Fishermen believe that they destroy great numbers of fish and so interfere with their industry. To what extent they destroy food fishes is an unsettled question, I believe.

John Humason, of Connecticut, says that a boy in his school told him that during last summer while helping a farmer drive his cows from the side of a hill they came across a cow that appeared to be almost dead. The farmer said that a snake had been sucking its milk and had poisoned it. Was the farmer right?

No. The only way the cow could have been poisoned by a snake would be to have been bitten by either a rattlesnake or a copperhead.

Tales of Real Dogs

By Albert Payson Terhune

Sunnybank Sandstorm, Our "Pink" Puppy

He is one of the queerest dogs I have owned; both in looks and in character. Perhaps it may amuse you to hear something about him.

His sire is our great merle collie, Sunnybank Gray Dawn, of whom some of you have read. His mother is Sunnybank Victrix. He was one of a litter of beautiful collie pups. He alone was not beautiful; but was almost ludicrous in appearance.

His eyes were china-blue, not dark brown like those of his parents and his brothers and sisters. In color, as a little pup, he was almost pink; with darker blotches here and there and with a spotted nose. He looked, in hue, like a faded and soiled pink silk wrapper that has been left out in the rain.

Yet, before he was two months old, I picked him out, for a house dog. This, because of his keen, if queer, brain; and his lazy fearlessness; and the nameless thing we call "character." I was laughed at for keeping him and for selling his handsomer brothers and sisters. But I am not sorry I did so. He is my good chum.

As the pink changed slightly into a sand color, in another few months, we named him Sunnybank Sandstorm—"Sandy" for short. By that time he had begun to justify my belief that he would develop into an unusual type of collie.

He was easy to train; though there was an almost insolent air of laziness to him, as he obeyed the various commands I gave him. At the same time, his brain was working along queerly independent lines. One of his strongest traits seemed to be a fixed belief that I was starving to death and that he must bring me food.

With this idea in mind, Sandy would patrol the edge of the lake, for perhaps a mile; until he could find some exceedingly dead and abhorrent-looking fish that had been washed ashore. Tenderly and with mincing carefulness he would pick up this horrible object, and start to look for me.

If I were writing, at my lawn desk, or sitting on the veranda—especially if I happened to have a cold in my head—my first knowledge of the fish's arrival would be when Sandy gently laid his hideous trophy across my feet; and stood back expectantly, waiting to see me eat it or to thank him for the nauseous gift.

I realized he was bringing the fish to me, through affection. To his puppy mind, such a morsel was wondrous appetizing; so he brought it to the man who was his god. But a well-trained dog must not do such things as carry dead fish around with him. So, with some difficulty, I taught him not to bring me fish or even to touch them himself.

He seemed saddened to find his luscious gifts were not appreciated and that he had done wrong in bringing them to me. But it did not shake his belief that I ought to be fed. So he began seeking other and unforbidden forage.

One afternoon, I dozed in my porch chair. When I woke, there were seven large and ugly bones lying in a rough circle around my feet; and Sandy was just coming back with an eighth bone. He had dug into the "caches" where the other collies bury bones; and had exhumed them as a feast for me.

Soon I cured him of this bone-bringing habit. But, next week, as I was at lunch, on the veranda, Sandy appeared beside me and laid across my shoes an enormous rat. His own jaws and nose were cut and bleeding. Evidently the giant rat had been cornered and had put up a painful fight before the half-grown puppy could kill it.

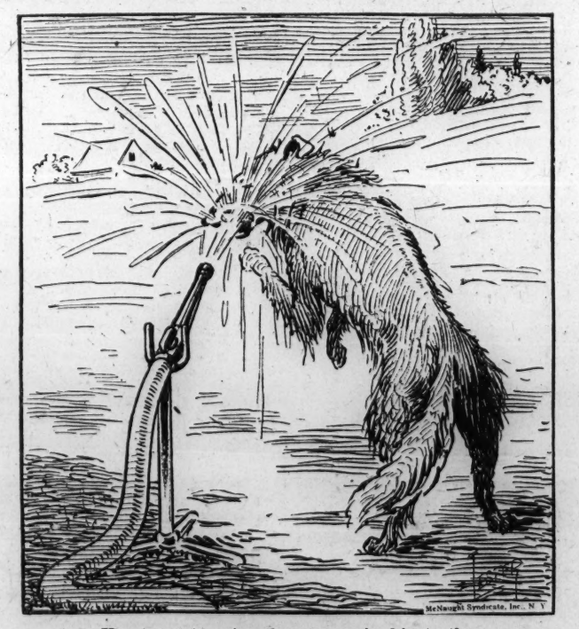

He strove to seize the stream in his teeth.

Heedless of the hurt, Sandy had fought on and had slain his adversary and then had brought him to me to eat. He seemed inordinately proud of this latest present. I was in a quandary. If I should scold him for bringing me the rat, he would think I was scolding him for killing it. As he was obedient, henceforth he would be of no use as a rat-killer; if he believed such sport was forbidden.

So I thanked and praised him for bringing it to me. Then, when I had sent him away. I took up the rat by the tail and carried it behind the stables, where I buried it. I didn't want any more lunch, so I went into my study and began my afternoon's work.

Two hours later, I opened the study door. There on the threshold lay the abominable rat; thick-coated with earth. Sandy had traced it somehow to its burying place and had dug it up and brought it carefully back to me. Failing to get into the study because of the closed door, he had left the rat on the threshold, where I could not fail to find it as soon as I should come out of the room.

By means of a pump from the lake, we water our lawns in dry weather. The hose can throw a stream almost a hundred feet long, before it is attached to the sprinkler. This powerful stream of lake-water next occupied Sandy's attention. To him it was a never-ending delight. As soon as he heard the pump begin to throb, he would rush to the hose-nozzle, to be ready for the stream.

First he would slap the stream with his forepaws. Failing to break it in that way, he would snap at it. When the water could not be caught by a bite, he strove to seize the stream in his teeth and shake it. This merely sent a cascade of water over the side of his head.

Then, stepping back, he studied the situation. Deciding that all the stream came from the hose-nozzle, he leaped at the nozzle tip and caught it in his mouth. The force of the stream knocked him down and nearly strangled him. Again he stepped back, dripping and choking, to work out the problem from a new angle. The stream could not be bitten off. It could not be caught successfully as it came out of the nozzle. He had proved these facts. But he was not beaten at the odd game.

Suddenly dodging stream and nozzle, he darted at the hose itself, gripping it a few inches back of the nozzle and beginning to "scissor" it in two, with his keen front teeth. He had solved his problem—or would have done so, if I had not stopped his eager attempt to demolish the thick hose.

The foregoing are only a few of the dozen strange twists of his active mind. Do you wonder I find it interesting to keep him for a chum; and to study him?

(Copyright, 1927.)

DERICKSON'S GAGOO

By CONRAD RICHTER

MOST of us have secret ambitions of some day going into business for ourselves. Will Derickson, tall and executive-looking, was human like the rest of us, but his secret ambition was very modest.

Briefly, it was to live in a house tacked with aluminous signs, such as "Agency, Royal Fire Insurance Company of Topeka, Kans.;" "Agent, Highway Life Assurance Company of Hartford, Conn.;" "General Agency, Great Eastern Automobile and Tornado Insurance Company of Iowa." And in the front room where, perhaps, former occupants had played their piano, he wanted to play his typewriter, with policies as music.

For several years Derickson had been moving into this house. He needed the money, for one thing. In fact, needing the money was both the spur and the handicap. Each time he was about to step into business for himself, he had the disconcerting habit of wondering what he'd do without a weekly pay envelope.

Derickson had a family. The family was only a wife and a baby, but it had to live. There were such things as rent bills, coal bills, light bills, water bills, telephone bills, perhaps gas, and auto repair bills. If he were in the insurance business, he would have a car. Also, from time to time, he and his family would wear clothes and consume certain products sold in grocery stores and meat markets.

By the time Derickson had finished running over the appalling list of necessaries that cost money, he wasn't so sure about moving into the house plastered with insurance signs—not this year—not until he had saved some money. And, unfortunately, his salary from the French Creek Table Works did not allow much margin for saving. It began to seem to Derickson as though there must be an evil combination on the part of fate to keep him out of the insurance business.

Then his wife's brother came to visit them. He was a younger brother. Nevertheless, he drove a substantial-looking car. Later, across the dinner table, the young brother-in-law told Derickson that he was in the electric contracting business. He added that he had a small retail shop and three men working under him, and was holding his own, although business wasn't all it ought to be.

Derickson did not say very much.

That evening the brother-in-law took his sister for a ride. Derickson stayed at home, partly to take care of Betty and partly to think.

He had hoped, once upon a time, to start selling policies in the evening. But the afternoons of those evenings, J. H. Wade, the proprietor of the Table Works, had a habit of giving him some work that "had to get into the mail tonight." Usually, by the time Derickson got home and finished supper, it was too late to make a start.

It would probably always be like this. The only way he could get into business for himself would be to cut loose from the life-preserver known as a salary envelope, and jump into the water with nothing but his boots on. Then he would have to swim or sink. He had a sneaking idea that he would swim.

He decided solemnly, emphatically, and irrevocably that he would tell J. H. Wade the following morning that he was getting out. He wished he could tell him tonight while he had the courage to burn. He heated a pan of milk over the oil stove, tested the temperature with his little finger, carried the wiggling Betty and her warm bottle upstairs, and tucked them both into a snug little crib.

He had returned downstairs and was slowly pacing the front porch, reaffirming his decision of handing in his resignation in the morning, when a wail sounded from overhead. He mounted the stairs with twice the speed and solicitation usual in responding to a call from J. H. Wade. In that brief second on the way up, he decided that Betty had lost her bottle in the dark. He found the bottle, indeed, at the bottom of the crib. But investigation showed that it was empty.

"Now what the dickens was wrong with that milk?" he worried as the youngster blinked in the sudden light and let out a fresh protesting shriek. Then with relief it came to him. He had forgotten the gagoo!

Betty's gagoo was an afghan of Germantown wool knitted by an adoring aunt. Its color was cream, and it had a certain soft texture pleasant to feel. When it had first come, almost a year before, it had been used as a light blanket to throw over the crib at night. Betty had promptly shown her approval by wrapping up a corner in one tight little thumb-sucking fist and going to sleep.

The day came when it had been necessary to put the afghan in the family wash. To the Dericksons' astonishment, that night they found that, for some mysterious reason, their young and only daughter declined to go to sleep. The passing of that night turned out to be a nightmare, endless and unholy. The next day at the office, Derickson was positively groggy. He came home at dusk with hope, only to learn that the same unmanageable symptoms had prevailed the greater part of the day.

The young parents couldn't imagine what was wrong. Their only clew was a certain bit of baby talk wailed over and over again, until they could not help recognizing it. It sounded like "Gagoo! Gagoo!" with accent on both "ga" and "goo." What it might mean, if anything, neither parent could conjecture.

By midnight the situation had grown serious. Derickson telephoned for the doctor. The doctor came. The night was cool, and as the physician stood by the side of the crib gravely writing out a prescription young Mrs. Derickson took from the clothes basket the freshly laundered, cream-colored afghan and laid it over the crib.

"Gagoo! Gagoo!" Betty gurgled in tearful relief. She grasped one end in her greedy, tight little fist, smelled it, seemed suspicious for a moment of its fragrance of soap and fresh air, then closed her eyes, gravely twisted it up, inserted her thumb in her mouth and, exhausted by her long travail, went off to sleep in ten or twelve seconds.

The extraordinarily relieved parents burst into silent laughter, but the physician refused to take it as a joke. From that day to this, the gagoo had remained a respected treasure in the Derickson household, where it enjoyed exclusive wash days in the early morning, so it could dry and be ready for service at night.

Derickson now remembered that Mary had mentioned the gagoo. Where the dickens did she say it was, anyhow! He looked through the bureau drawers, then in the closets. It wasn't there. He tore up the covers of the crib, thinking it might have been buried from sight. No gagoo there.

There was a sudden rapid rush on the porch steps, the front door opened and Mary ran up the stairs.

"Why, what's the matter, Will!" she implored. "I heard her before Charley stopped his engine."

"Oh, nothing much." Derickson grinned with relief that it was over. "Just that blamed old gagoo!"

"And I told you just where it was!" she exclaimed. "I washed it this morning and hung it in the attic to dry." Her heels sounded rapidly on the stairs.

In the midst of a tearful wail, Betty saw descending upon her the creamy, laundered folds of her beloved gagoo. The wail broke off in a ludicrous tremolo. The tiny right hand twisted itself up in the soft texture. The small red thumb pushed blindly into a contented mouth.

A sudden, wondrous silence reigned in the modest house of the Dericksons.

Bright and early the next morning Derickson swung to work. His resolutions still occupied the front of his mind.

The plant started at 6:30, the office at 7. J. H. Wade usually arrived about 8.

Everyone greeted Derickson pleasantly. The office force, as well as the men in the plant, liked him. His fellow workers called him Mr. Wade's assistant. But J. H. Wade called him his stenographer. However, he was more than that.

He knew no shorthand, except a brief system of his own. J. H. told him about what he wanted to say, Derickson said it on the keys, and J. H. Wade signed the letters. Moreover, he was a faithful repository of useful detailed information about the French Creek Table Works.

When J. H. Wade wanted to know anything about the pay roll, the monthly summaries of the bookkeeper, or the annual statements of the accountant, he generally asked not the bookkeeper but Derickson. When he wanted to know whether the Traylor Company in Pittsburgh, had paid their October 1st dating, he usually asked Derickson. When he wondered whether the catalogues were getting low, he asked Derickson.

And when, during hot spells in July and August, he stayed a good deal at his rather elaborate "camp" on Tupper lake, he usually asked Derickson to run up on the morning train with various data from the files, work on the old typewriter in the "office" of the so-called camp, and return on the evening train. Derickson was supposed to get his compensation from the outing.

This morning promptly, at 8:30, Derickson pushed up from his desk and made his way to the big front office of his chief. He was aware that his resolution had suffered to some extent during the night, and there was no use running the risk of further evaporation. To his dismay, the big front office was empty. The huge roll top of the giant desk was pulled down and locked.

He had a long-distance call later in the morning, from Jamestown. J. H. Wade would not be back that day. It was almost a week before he turned up. And by that belated hour Will Derickson's high resolve had been set upon by time and weather. He made his way to his returned chief with dogged feet. But this tongue had lost its positive decision. He mentioned hesitantly that he was "thinking" of "going into business for himself" if his employer "could spare" him, and he "wondered" just when might be the "best time" to hand in his resignation.

J. H. Wade sat at his desk and let the miserable young man flounder. He was a chunky little man with glasses and gray hair. No one knew how old he was. Frequently he had been heard to let loose a sizzling tongue. But as a rule he was explosively silent.

"Derickson," he said, with visible reluctance when his employe had finished, "I don't want to discourage you; but there's many a young man left a good job to go into business for himself and wished he was back again."

"I guess that's true enough," admitted Derickson.

"A few years ago," went on the other, "the vice president of the Wellsport Couch and Upholstery Company quit, and started a company of his own, to make living-room suites. He put about ten thousand dollars into the business, and lost the whole shooting match. I think he's keeping books now for some Pennsylvania furniture installment house."

Derickson did not say anything.

"What business are you thinking of going in?" the manufacturer asked.

"Insurance," swallowed Derickson.

There was no reply for a moment. The younger man felt the full condemnation of the silence.

"Well, I'm not the man to discourage anybody," mentioned J. H. Wade; "but I've got to say you've picked the coldest proposition on earth. Why, Derickson, the fellow who writes a policy a month the first year or two is considered lucky in the insurance business!"

Derickson looked thoughtful. His chief drummed his fingers on the desk in a strong tattoo of disapproval.

"I'm going to speak to you like a father, Derickson. You have a wife——"

"And a baby," mentioned the young father, unwilling that Betty should be slighted.

"Well, that's still worse. What are your wife and baby going to do while you're building up an insurance business out of nothing!"

Wade talked on for some time. In the end he nodded soberly.

"I think you'd be wise, Derickson, to decide to stay. Of course you can do as you like. But if you follow my advice, I think you'll thank me for it some day—perhaps sooner than you imagine."

Derickson hesitated. Did that last remark carry in it a promise of a raise in salary? He waited hopefully. His employer remained silent.

Derickson thanked him for his interest and went back to his typewriter. He awaited the Saturday pay envelope with more than his usual anticipation.

Then Friday morning his employer broke the news that he would like Derickson to run up to Tupper Lake Saturday on the noon train and stay over Sunday. There was work that had to be got out, and it had to be done there, because guests were coming, and J. H. could not get away. Beside, it would be a pleasant change from the office for Derickson.

Derickson grew immediately embarrassed.

"It's too bad, Mr. Wade," he said apologetically, "but this Sunday is Mary's—my wife's birthday. We've planned to go to Oneida. She doesn't get out very much, and has talked about the trip so much I'd hate to back out and leave her alone at home over Sunday."

J. H. drummed his fingers on his desk.

"I'm going to tell you something strictly confidential, Derickson." He motioned that the door should be closed. "You know how Mrs. Wade has been after me to take things easier. Well, my trip to Jamestown was to see a certain big manufacturer who is in the market for a new factory. I've given him an option on the Table Works. He and his wife are going to be at the camp on Sunday. He wants to go over the monthly summaries and annual statements for the past few years. That's why I need you. I also thought"—he coughed—"I'd like you to meet the man and make a good impression—for your own benefit."

Derickson was plainly unhappy.

"I'd like to do it, Mr. Wade," he repeated. "I'd like nothing better than to help you out, and get to know this man. But my wife hasn't been out much since the baby came. She's counting on it, and I don't see how I can disappoint her."

J. H. Wade compressed his lips. A minute or so ticked by, and he had said nothing. Derickson uneasily withdrew. A slight feeling of victory stimulated him as he sat down to his typewriter. Perhaps he was throwing away a chance for promotion under the new ownership. Perhaps he was throwing away a raise in salary. At the same time, for once in his life, he was doing what he felt he ought to do.

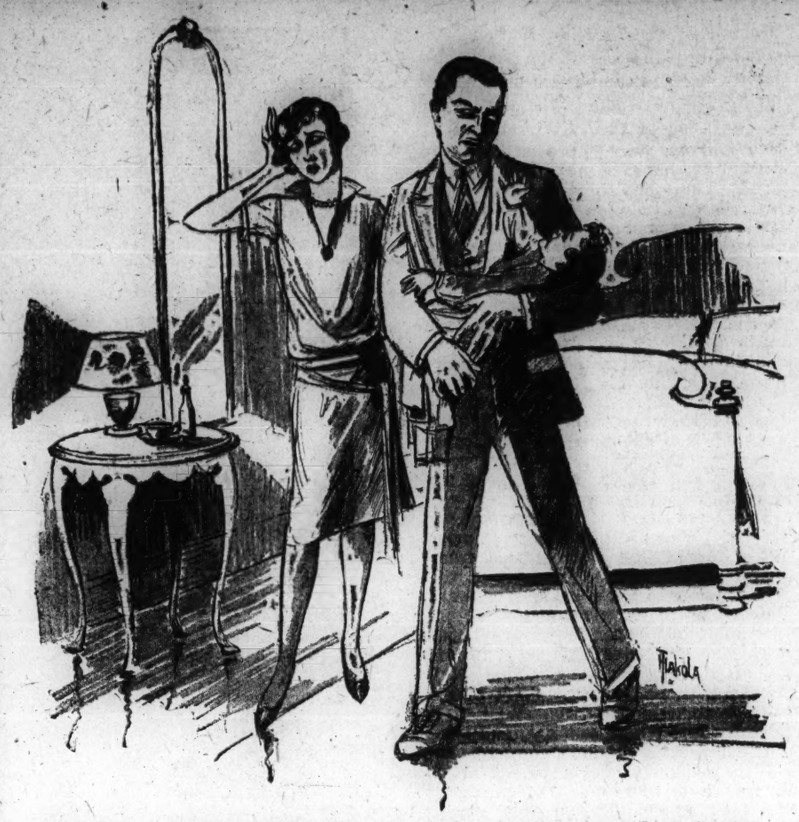

Derickson in desperation picked up Betty and started to lug her up and down the room.

After lunch he was called again into the front office. His employer let him stand several moments. Then he smiled cordially.

"I talked with Mrs. Wade over the telephone. She told me to ask you to bring Mrs. Derickson along for the week-end."

Derickson stared. His wife invited to Tupper Lake! Asked to be the guest at the Wade camp, with its cool, luxurious veranda overlooking the lake and strewn with rugs and comfortable chairs. Then he thought of Betty. His spirits descended.

"It's—mighty kind of you, Mr. Wade, but Mary—Mrs. Derickson—you see, couldn't leave the baby. We'd——"

"Oh, that's all right," waved J. H. Wade. "We expect you to bring the baby along. We have plenty of good milk." He glanced sharply up over his lenses. "A good baby, isn't it?"

"Just fine," assured Derickson, beaming radiantly. "I don't see how there could be a better one. Sleeps like a top all night." He said the latter with enthusiastic pride, as if this were the hallmark of baby superiority.

He could scarcely wait to get home to Mary that night to tell the news. Saturday morning—what, that was tomorrow! She would say it was pretty short time to get ready. But who wouldn't work night and day to spend a week-end at the Wade camp on Tupper Lake!

They left on the twelve-thirty train at French Creek, and were at Tupper Lake at three. The big Wade car stood backed up against the boardwalk platform. Charley, Mrs. Wade's stocky chauffeur, greeted them warmly. Charley and Derickson were acquaintances of long standing, as anyone could tell by the interest he took in the baby.

There was also other evidence: Derickson whispered to Mary that Charley was driving them home a way three or four miles longer than necessary. The road was white and sandy, through the evergreens nearly all the way. Presently they saw the blue of the lake over the spires of dark spruces. It was fairyland to young Mrs. Derickson, and she gratefully pressed the arm of her husband, who was holding Betty.

The car stopped at a huge square log house, stained a rich brown. The veranda overlooked the cool sunlit water. As they got out of the car Charley told them that Mr. and Mrs. Wade were out on the lake with their guests. They had taken a picnic supper along, but would be back about dark. He added that Nellie and Kate, the help, would show them to their room, and serve supper on the screened porch about five-thirty.

About six-thirty, young Mrs. Derickson ventured into the kitchen to prepare Betty's bottle. Derickson, a cigar in his mouth, betook himself leisurely to the "office," where he opened his stuffed brief case and took the rubber cover from the old typewriter. Here he sat for a time with his cigar, in deep content, dusting the machine with a rag he took from the lower desk drawer.

After a time he heard a most peculiar sound from somewhere about the house. It resembled a baby's cry, the sort of note classified in Mary's "Baby Book" as "that lusty, strong outburst of temper." Surely it couldn't be Betty. He took his cigar from his lips to listen. The wailing young voice grew more violent.

With inward sinking sensation, Derickson made his way to their bedroom. As he entered the doorway he saw Betty lying in the midst of the big bed. Her round young face was red from screaming. Her little pink arms and legs waved angrily about. At the foot of the bed lay a rumpled coverlet, that had evidently been kicked off. On her knees by the open suitcase on the floor, was his wife. Hearing his step, she turned with a blanched face.

"Oh, Will!" she said pitifully, and buried her face in her hands.

He stood stunned by the meaning of those two words.

"You didn't forget—the gagoo!" he repeated incredulously.

There was no answer from the hand-covered face.

"Oh, lord!" he prayed.

She lifted her face pleadingly.

"I washed it first thing this morning—so it would be clean to come. I hung it in the attic as I always do. I see now I should have hung it down in the kitchen. Or I should have turned a chair upside down in the dining-room to remind me. Oh, Will, what in the world can we do!"

There was no answer from the stricken father.

"If only I hadn't washed it!" rued his wife. "It wasn't really soiled. I just wanted everything so nice and clean. Then we had to get off in such a hurry. I forgot our tooth brushes, too."

"Tooth brush!" repeated Derickson, passing a hand over his bewildered eyes. "What's a tooth brush!"

"I know," agreed his wife.

They looked at each other, as two doomed creatures might the moment before going over Niagara Falls. Mrs. Derickson peered desperately out of the window.

"It's almost dark. They'll be here in a minute."

"Well, we won't need to announce our arrival," remarked her husband grimly.

The approaching explosions of a gasoline-driven boat sounded from above the water. Derickson himself met the party in the hall.

"Hello, there!" jeered J. H. Wade, trying to conceal his annoyance at the series of shrill, energetic bawls emanating from his quiet lakeside home. "Is this the good baby you were telling me about?"

"I'm terribly sorry," stammered Derickson. "But we forgot Betty's gagoo."

"Her what?" repeated his employer.

The latter's wife, a large, crisp-looking woman, stopped some distance ahead of her husband to listen.

"It's a sort of a blanket," sweated Derickson. "She has to have it to hold on to when she goes to sleep."

"Well, if you forgot it, you forgot it," declared J. H. Wade. "Why don't you run down to the village and buy one?"

"Don't you see, dear!" interrupted Mrs. Wade. "You can't buy them at the store." She turned to Derickson. "Shall we go in to see your wife?" Perhaps I can be of some assistance."

In the bedroom she bowed in a somewhat formal manner to the nervous Mrs. Derickson, and asked, in the manner of a diagnosing physician, to have the missing article described to her. Together, mother and father managed to give an intelligent description of the forgotten Derickson treasure.

"That should be sufficient," assured Mrs. Wade. "I am sure we should be able to find something in the house so close to it that the child will be unable to detect the difference."

Derickson and his wife gazed at her in admiration, and then at each other in dawning hope. Mr. Wade, who had followed into the room, coughed with mingled pride and relief.

"She'll fix him. She's raised two of her own and knows what she's doing."

He pattered after her. Ten or fifteen minutes later both returned. The countenance surrounding the generous nose of Mrs. Wade bore an expression of cool, spacious confidence. In her hands she bore a large strip of cream-colored afghan. J. H. Wade, behind her, vouchsafed no remark, but the cigar he had lighted contributed serene clouds of smoke.

"Something like this," she stated rather than asked.

"Looks as though it was torn from the same piece," said Derickson.

His wife felt it with her quick, slender fingers.

"Almost the same thing," she breathed.

"I don't see how any child could possibly tell the difference," said Mrs. Wade. Advancing to the bed, she laid the substitute gagoo at the side of the crying Betty, and dropped a corner in one tiny hand. Betty seized the woolly thing with the fervor of a drowning sailor snatching at a life buoy.

"Nothing to it," said J. H. Wade, his cigar tilting aggressively in his mouth.

Derickson and his young wife did not say anything. They were watching with praying suspense the verdict of their daughter, who was now sniffing at the substitute gagoo with all the suspicious skepticism of her stubby, honest nose. Father and mother held their breath.

Then, with a swift move and a scream of angry disappointment, the child flung the offering from the bed. The flying strip of afghan almost struck the worthy Mrs. Wade on her astonished nose. Her husband took the cigar from his mouth.

"The little rascal!" he ejaculated.

His wife seemed to struggle with her composure.

"I'm afraid," she stated at last, "that we can not do better than that."

When she and her husband had departed regretfully and perhaps a bit righteously from the scene, Derickson in desperation picked up Betty and started to lug her up and down the room. This had some soothing effect, and it looked for a time as if he were going to induce her to drop off to sleep. Then, just as his hopes had been raised to the seventh heaven of expectation, the little thumb was sucked with audible violence, one little hand reached out for the absent gagoo and, finding it not, the eyes opened and loud wails again pierced the walls of the camp on Tupper lake.

This happened not once but many times. 9 o'clock passed, 10 o'clock, 11 o'clock. Derickson felt he was fast becoming a wreck.

Some time after 12 he wondered with a start whether his employer had wanted him to get out any work that evening. He must remember he was an employe here, not a guest. It was too late now. He wondered if anyone in the house had slept. He wondered if anyone were going to sleep. He wondered how a child's throat could keep up screaming like this for such a length of time without becoming hoarse. He wondered many other things. They helped to pass the night.

It was exactly quarter past 3 when Betty Derickson actually and miraculously fell asleep. Whether it was the change of surroundings or the lake air, there she lay in the middle of the double bed, a tear-stained figure, thumb in her mouth, fist tightly closed with the exception of her little finger, which stuck up in a dapper manner common to certain of her sex when drinking from a glass or cup.

"Look at her!" grated Derickson in a hoarse whisper.

"Sh!" warned his wife, pale and worn like her daughter.

Derickson paid no attention.

"She can sleep now," he continued savagely. "After she's kept everybody awake all night. If she can now, why couldn't she then! The contrary little devil."

"Will!" protested his wife warmly. "You mustn't call her that. She is no worse than you."

"What?" He looked at her blankly.

"I mean it, Will," she insisted. There was certain dogged fire in her eyes. "For two or three years you've been telling me how you're going to start in business for yourself. But you never do it."

Derickson was amazed.

"I've never done it, Mary, on account of you and Betty. How could you live the first year without a salary?"

"That's what Betty thinks about her gagoo," replied his wife. "She thinks she can't go to sleep without it. And there she is, so tight asleep she doesn't even hear us talking."

"But that's altogether different," stammered Derickson.

"It isn't different one bit, Will. She has a gagoo, and you have a gagoo. You can't think of going to sleep without your gagoo any more than she can without hers. You've got to have your salary. That's your gagoo."

"My gagoo!" he repeated, with growing anger.

"I've always coddled Betty in her gagoo," went on his wife. "And I've always coddled you in yours. But I'm not going to coddle either of you any longer."

Her husband gazed at her, speechless, wounded by disloyalty from such a source.

"You're nervous," he finally stammered. "You're worked up over this excitement. You don't know what you're saying. You want to lie down and get a little sleep."

His wife quietly assented. Her soft breathing soon told him that she had found it easy to obey. However, despite his own exhaustion, he could not fall asleep so readily. He lay for a long time, looking up at the ceiling in the dim light.

Young Betty Derickson was as tight asleep as ever that morning at seven-thirty when Derickson prodded himself out of bed. He breakfasted with the others at nine. By ten he was hard at it with him employer and the new, prospective owner of the French Creek Table Works. The latter, a tall, thin man with a sallow graveyard countenance and twinkling blue eyes, looked Derickson over from time to time with a curious expression. Finally, he cleared his throat.

"Mr. Derickson," he mentioned in his slow voice, "you seem to know more about the French Creek Table Works than the proprietor. Don't you think you could handle a little more than a typewriter? How about helping our new manager when he comes down from Jamestown to take charge?"

Derickson was thunderstruck. He had plugged doggedly through the morning without hope of any but unfavorable notice, after Betty's notorious night. And here he was being offered what sounded like the assistant managership of the works. He swallowed a moment, then got himself into action. His voice was nervous, but the tone rang true.

"I appreciate the compliment, Mr. Smith, more than I can tell you. But I can't accept it. I decided last night to go into business for myself."

"So!" The other regarded him with good-natured surprise. "The furniture business?"

"No, sir," said Derickson. "Insurance."

J. H. Wade was gazing incredulously at his employe.

"Don't decide offhand so quick, Derickson! Remember, I told you what would happen if you stayed here. You want to compare next year here with your first year in the insurance business."

"No, sir," said Derickson with finality; "I've done that three years too long now. From now on I sleep without my gagoo, or I don't sleep. It's a fight to the windup."

J. H. Wade did not know whether to be offended or puzzled.

"I don't know what you're talking about," he said stiffly.

So Derickson told them—reluctantly, half shamefacedly—the whole story, omitting very little of anything. When he had finished there was an uncomfortable silence in the office of J. H. Wade's comfortable camp on Tupper Lake. Then the prospective purchaser of the French Creek Table Works held out a rawboned hand.

"You go into your insurance business, son. You'll get there. The first couple years you might have hard sledding; but evidently your wife's got the stuff in her for it. You won't starve."

Derickson flushed with pleasure. The other continued:

"By the way, the French Creek Table Works ought to carry a healthy wad of fire insurance. Soon as this deal goes through, come in and see me. I don't know why we can't renew our expirations through you. If anybody ought to know enough about the French Creek Table Works to protect it, you ought to."

Derickson, genuinely surprised, declared his appreciation.

"Now, don't thank me," interrupted his new friend, blue eyes twinkling. "I got a gagoo or two myself that I didn't think I could go to sleep without. Here's where I start to do a little weaning myself!"

(Copyright, 1927, by the Bell Syndicate.)

GHOST STORIES HELP SELL HAUNTED HOME

Ghost stories are being bought and sold in the London real estate market as a result of the discovery that old castles with spooky reputations are preferred by buyers, particularly wealthy Americans, says Popular Mechanics Magazine. Not that the purchasers believe in ghosts, but there is something about owning a home with a tradition of being haunted that makes it worth thousands more, in the estimation of many purchasers.

England is well supplied with good ghost stories, and the list is constantly being added to, largely, it is believed, because candles are still extensively used for illumination and the dim light of a candle is very favorable, according to scientists, for producing the condition that leads to seeing things that aren't there.

Ghosts have always had one drawback from the standpoint of careful investigation—they are usually seen by people who don't want to see them, and almost never by persons who go looking for them. There is a simple explanation for that, and for the ghosts that are heard as well as those that are seen. The visible ghosts, scientific investigators declare, exist only in the eye of the beholder, and the audible ones in his ear.

Everybody, even those who have never claimed to have seen a ghost, has lain awake at night and heard queer sounds abnormally loud even though they would have been inaudible to anyone else because they existed only in the hearer's own ear. The sounds were made by blood pulsating through the veins of the ear. Picked up by the eardrum, which amplifies them just as a radio receiver amplifies an incoming signal, the ear sounds, heard in moments of apprehension or nervousness, can easily be imagined to be the stealthy steps of a burglar or the movements of a more ghostly visitor, particularly if one is sleeping in a centuries-old castle well supplied with ghostly legends.

As for the ghosts that are seen, they are classified medically as Purkinje images or Sanson specters, both named after their discoverers, and it is in seeing them that the weak light from a candle plays such an important part. Purkinje discovered that under certain conditions the blood vessels in the retina, that film at the back of the eye which is directly connected with the nerve leading to the brain and which really sees the image focused on it by the eye lens, could produce images of its own. To do that, though, a dim light is necessary, as a bright illumination furnishes so much light that the blood vessels do not cast their shadowy reflections. It is as when one meets an approaching automobile at night. If the car has bright lights on, that flood of light blinds the eye, whereas if the dimmers are turned on the retina is able to distinguish all the details of the roadway clearly.

Like the Purkinje image, the Sanson specter is produced within the eye, either on the front surface of the cornea, which is at the front of the eyeball, or on either the front or back surfaces of the crystalline lens, a convex lens like that in a camera, which focuses the image on the retina. When you look through a street-car window under certain light conditions, you not only see the passing buildings outside, but likewise images of the people behind you, or buildings on the opposite side of the street, the images being formed on the window glass. The Sanson specters are something of the same sort, tiny images, usually badly blurred, of things which are at one side, out of the direct line of vision. But the optical nerves, accustomed to placing things they see by their size and relation to other objects, transmit a message to the brain saying that these blurred specters are ahead, and, like the images on the street-car window, you can look right through them and see solid objects behind.

Given a dim candle flame and a condition of nervousness, grief, or even indigestion, it isn't hard to imagine that you are seeing images of ghostly figures, particularly as they appear to be almost transparent, and move and shift position as you move.

OLD PLANTS DESCRIBED

Naming and describing plants collected nearly a hundred years ago, which have lain untouched in a European herbarium in the interval, is the unusual task which has fallen to a Smithsonian botanist. In the 1840's an outstanding Danish collector, Anders Oersted, spent three years in Costa Rica and Nicaragua, gathering the first plant specimens ever taken from those countries. Oersted was very able and very active. He made his way to the most remote places; he climbed all four of the big volcanoes of Costa Rica and collected on all of them. He was so thorough that he gathered many plants which no one has been able to find since. From Nicaragua he took out the most important collection that has ever been made there.

Returning to the University Botanical museum at Copenhagen with his specimens, Oersted published names and descriptions of many of them. In other cases he merely wrote names of species on the sheets, and the plants were then left to wait for some student interested in the region to work them up for publication. They have been waiting ever since.

In the same decade another Danish naturalist, Frederik Liebmann, set out from Copenhagen for southern Mexico, where he spent two years actively gathering plants. His collection is famous and particularly valuable because it contains so many duplicates. However, like Oersted's collection, not all of it has been named.

Recently the Danish museum included many of these undescribed specimens of both collections in a series of 800 sent to the National museum, under the Smithsonian institution, for identification by Mr. Paul C. Standley, specialist in Central American and Mexican plants. He has found one new genus of plants, which means a group hitherto unknown to botanists, in the southern Mexican collection, and about a dozen new species of Mexican and Central American plants.

Flints for Razors.

Maori barbers in New Zealand demonstrated their skill at an ancient shaving custom for a motion-picture film recently, says Popular Mechanics magazine. For a razor, two sharp pieces of flint were used, while the "customer" plainly registered the fact that the operation was more of an ordeal than a pleasure. The practice of shaving with flints is said to have had its origin in the Stone Age, more than 20,000 years ago, and was popular, even if painful, for many centuries and among various peoples. In the British museum are specimens of flints with which the Romans shaved in the classical age.

Hard and Soft Metals.

Iridium, a metal belonging to the platinum group and often used on the tips of fountain pens, is the hardest pure metal known, recent tests have shown, says Popular Mechanics Magazine. Molybdenum is next and tungsten third. Of the common metals, nickel is the hardest, ranking fifth. The tests did not include alloys, such as those of steel with a high percentage of carbon, which ranks higher than any. The tests showed that thallium is the softest metal, being twenty-fourth on the scale, lead was twenty-third and tin twenty-second. Gold ranks as number eighteen, silver fifteen, copper eleven and iron ten.

Dimes for Flood Victims

By Will Rogers

ALL I know is just what I read in the papers. And what I am akicking about is that I haven't read enough in the papers about something that ought to have had more in the papers about it than it has had. That is this Flood.

Your Earthquake (Pardon me, fire) in Frisco, or the Tidal wave in Miami or the Tornados in the middle West didn't start to wreck the amount of damage that this flood has. The Red Cross asked for five million. Why, that won't start to do any good. There is a million people that have lost by it. That would only be five dollars a head. Five dollars ain't much good to you, even if the water's just up to your ankles.

Five million dollars won't start to give all these people any kind of relief. There is 120 million people in America. We will say there are 10 million children that are too little physically to give, and then there is another 10 million that are physically large enough, but conscientiously too small to give. So that still leaves us 100 million. Now five million for the sufferers is only a nickle apiece for One Hundred million to give. Now, I think we ought to spread this to about a quarter each (25 cents). Or if everybody can't spare a quarter why 20 cents would give them 20 million.

* * * *

NOW, if we sorter feel they didn't get hardly wet enough for a couple of thin dimes per head, why let's kinder spread our generosity a little anyway and give a dime each and that will give them ten million. That's about ten dollars a head for the ones that suffered loss. Now you will hear lots of people say, "What do they do with all this money? Here people are giving millions!"

Well now, take for instance ten dollars a head in case my suggestion is acted on and everyone of the 100 million will give 10 cents. That will give the sufferers $10 a head. Now I know that is a pretty lump sum to go and squander on a fellow that hasn't lost anything but his house and barn and stock and all his seed that he has planted already. It is liable to bring on an era of squandering. But you take it as a rule and most people are mighty good when they know there is real need.

'Course, the Florida thing kinder hurt collections for National calamities. The minute a community would gather up something and start to send it they would get word from the authorities down there that "they wasent hurt a bit; that they dident need a thing." Well, you couldent blame them from trying to hide it as bad as they could and make it as small as possible. But in doing so they dident realize the harm they were doing to the collection of future calamities. It was like the old "Wolf! Wolf!" Gag. Then when he did come nobody come.

I tell you about the best way to judge these calamities is to trust the judgment of the Red Cross. They are a wonderful body of people, above all politics, and they are not out to protect the place just because the catastrophe might hurt the Tourist trade. They generally know the real needs of the people. That is the real needs of the poor people. So when they say they want so much money that is a very low and conservative sum. So it's a good idea to at least double the quota you are called on for.

I DON'T really believe that 80 or 90 per cent of the people realize just what flood disaster means, and what type of people it is that lost most by this particular horror. An Earthquake, a Fire, a Tornado, or anything like that is over in a few minutes. You know what you lost and you know what you got left. But look at this particular flood we have been reading of it for over six weeks. The water was up and over part of them and when it would go down a little and then would come along a larger one and then this last, the biggest and highest that the entire Mississippi valley has ever had. If your house burns out in the country you can run over to some one else's and stay, but with this when yours go your neighbors go too. One person in the country is as bad hit as the next. Your stock is either washed away or marooned on a piece of land with no food. A fire, they can get to your town or place from other places to lend you help, but water, when the bridges are all under, one place can't get to the other to help till they make temporary boats and rafts. Then the worst thing is their crops had lots of them been planted, and those that hadent had already plowed for seeding. Where are they going to get the money to reseed and plow again? How are they going to rebuild their fences? All stock that hasn't drowned will just have to run loose, for there will be no fences or barns to put them in.

The poorest class of people in this country is the renter farmer, or the ones that tends the little patch of ground on shares. He is in debt from one crop to the other to the store keeper, or the little local bank. He never has a dollar that he can call his own. City people don't realize the poverty of poor country folks. They can talk all they want about country people being out in the air and in the open, but I want to tell you as a diet and nothing to go with it, I dont think there is a scientist living that can show any more "Callories" in a few whiffs of Country air over air anywhere on Hester Street or the Bowery.

* * * *

AND as for the number of children, say the poor in the city would be accused of race suicide if they was stacked up alongside of the poor white family down in the bottom on a cotton farm. The poor man in the city hasent got any dog to feed. Why this first five millions wouldent even feed the dogs that have been caught in this flood. Thats one thing the poor country fellow will always have, his pack of dogs, and no man can be condemned for owning a dog. In fact you admire him, 'cause as long he's got a dog he's got a friend, and the poorer he gets the better friend he has. Then when you talk about poor people that have been hit by this flood, look at the thousands and thousands of negroes that never did have much, but now its washed away. You don't want to forget that water is just as high up on them as it is if they were white. The Lord so constituted everybody that no matter what color you are you require about the same amount of nourishment.

Why gets my Goat is hearing constantly, "Why don't those people move out of there? There are floods every year." How are they going to move? Who is going to move 'em? Where are they going to move to, and what are they going to do when they move there? Why don't you move? Maybe you could do better some place else. That's the trouble with us, it's why don't everybody do something but us. Wait till a calamity hits where you are, and then they can ask, "Why don't you move?"

Fifty million wouldent be too much for this cause, and I bet you Mr. Hoover will tell you so. If you have raised your quota once, start in and raise it again. Then you can brag, but don't do it unless you have. Remember these people can't get any relief for themselves until a crop is harvested. We went Cuckoo over the Armenians. We took off our shirts and sent them to the Russians. We give the Poles our Socks.

Now we have the greatest chance to help our own that has ever been given us, and its needed the worst. Give it to them. Never mind what is going to become of Old Lady Snyder and Corsets. One little Coon saved down on the Mississippi is worth more to America than both of them if they lived 100 years.

(Copyright, 1927, the McNaught Syndicate, Inc.)

We went cuckoo over the Armenians, Russians and Poles.

TURNING TO THE ANT

By FRANK SULLIVAN

There seems to be a great deal of hullabaloo in the town of Julian, Neb., over the African ant, or Termes Bellicosa. According to the slightly hysterical dispatches, the creature is a large white affair with a prodigious appetite for wood. It gets into the wood and has a hearty meal and nobody is any the wiser until finally the ant gets to the outside, and suddenly there is no more wood. Just the ant remains, and in a very jovial mood too, you may be sure. Wouldn't you, if you had just gorged yourself on a six-course mahogany dinner?

Now, the people of Julian do not seem to like these ants, but that seems rather a short-sighted policy from this distance (1,384 miles as the crow flies). It seems that one of the tricks the ants have played is to eat away the floor in the home of Postmaster Charlie Spier, with the result that Mr. Spier's piano, which was resting on the floor just above the spot where the ants had been at work, suddenly fell through and crashed upon the basement below, practically a total wreck.

It gives this department a certain vague idea. Details of the plan we have in mind would have to wait upon further information concerning the incident in question.

Did It to Get Even, Maybe

Maybe those ants have more sense than we give them credit for. That would depend on whether Postmaster Charlie Spier ever played that piano, and if so, whether he could play it with verve and esprit over a prolonged period. Now, a great many postmasters can not play a piano, no matter how they try. Something about the constant process of working the stamp-canceling machine flattens their thumbs and forefingers, which are the most important digits of the hand in playing such old masters as Bach. If a postmaster has no forefinger, or if his forefinger has been flattened by constant tinkering with stamp-canceling machines he will of necessity have to skip great stretches of the thumbier parts of Bach. There you are up against another problem, for the world is divided into two main groups —those who would prefer that large stretches of Bach be skipped in the playing of a piano and those who would prefer that nothing at all in Bach be skipped.

Of course, since the stamp-canceling machine has been perfected, and since the work of canceling stamps has largely been delegated to subordinates, the postmaster has found himself with increasing amounts of time on his hands, and those hands have become less flat as the postmaster has spent less time at the machine. Consequently postmasters in increasing numbers are playing the piano, and it may be that Charlie Spier is one of these piano-playing postmasters.

If so, we should like to know just what Mr. Spier played and how many times a day he played it, and how long he kept his foot on the loud pedal at a stretch. It seems only fair to the ants to find this out before passing judgment on them, for it may turn out that they were perfectly justified in eating away the floor underneath Charlie Spier's piano.

At any rate, this department makes Postmaster Charlie Spier a standing offer. We are willing to hire or buy those ants from him, but if he is wise—and we say this frankly, for we are not one to take advantage of a postmaster—he won't sell them. We are willing to hire Mr. Spier's ants, or a sufficient number of them to come to our house here in New York.

There are eight floors in the apartment building wherein we live. There seems to be a piano on every floor. Now, we assume that Mr. Spier's ants are fairly intelligent. Ants generally are. They can be trained. We intend to put the Spier ants through a long course of sprouts, so that they will know how to play their part. Then we shall go quietly to the top story of the house and be ready for the big coup. The ants will commence eating away the floor underneath the piano there. The ants being white and large may attract attention, so we plan to knit little jackets of some dark hue which they can don and thus not only escape being conspicuous but also protect themselves in chilly weather.

Ants to Go Anthellish

In time, the piano on the eighth floor will crash through to the seventh floor, and the ants will then be ordered to work on the seventh floor, and so on until every — — piano in the apartment house is reduced to a shapeless mass of twisted wire and mahogany splinters.

Mr. Spier may then have his ants back, or if he has been so foolish as to sell them to us, we shall proceed to lease them to piano-haters all over the land. We shall breed these African ants and build up a piano-destroying industry second to none. We shall breed a special ant to hate mechanical pianos, and we may even breed an especially ferocious ant to attack and devour the knaves who make the records for these mechanical pianos.

In less than five years every piano in the land will have been reduced to smithereens and we shall not only have been hailed as a public benefactor, but we shall have become rich as Croesus from the fee brought in by our hired ants.

But the opportunity is there for the people of Julian if they only knew it. If they don't want those ants, we do.

EARL'S POUNDED FINGER LED TO MARRIAGE TINGED WITH ROMANCE

The soon-to-be-married Earl of Lathom

The pretty heroine of the earl's unusual romance.

LONDON.

FROM the rear of a neat little furniture shop in fashionable Mayfair there came a great pounding, which suddenly gave way to a mightily bellowed "ow!" and a sizzling stream of emphatic language that no gentleman would use in the hearing of a lady.

But the ugly words did come from the mouth of a gentleman and a titled one—the handsome and wealthy Earl of Lathom. And there was a lady to hear—Mrs. Xenia Morrison, the radiantly beautiful favorite of the London stage, who quit the footlights to help the bachelor nobleman sell Windsor chairs and Louis XV bureaus to the discriminating trade.

When the earl walloped the end of a finger instead of the head of a nail he was driving into something or other, he supposed he was all alone and that it was perfectly safe to indulge in a bit of very plain talk about furniture repairing in general and one hard-headed hammer in particular.

And when he saw his pretty saleslady looking sympathetically at him while he tried to suck the sting out of a blackening fingernail he blushed like a schoolboy and awkwardly explained that he didn't know she was about or he wouldn't have talked like that.

Xenia, however had not rushed to the scene of the catastrophe to be apologized to but to render first aid, and she knelt beside the injured earl, all sympathy and no censure.

"What have you done to yourself?" she asked.

"Oh nothing much; just pounded my finger. It'll be all right in a bit."

"Let's look." And she gently drew the finger out of the mouth from which she had just heard so shocking a dissertation on the retail furniture game.

No wonder he was moved to strong words. Why, that was a terrible bruise, and there was a big blood-blister swelling up there. He must sit right still and she'd be back in a jiffy.

And out she hustled to a nearby drug store, to hustle right back with a bottle of iodine and a package of cotton and a roll of gauze.

Tenderly she worked over his earlship's wound, her head bent close to his. He found himself forgetting the jumping ache in his finger to inhale the fragrance of his saleslady's hair and to admire the soft curve of her cheek.

He had always thought that Xenia was pretty, but he had never noticed before that she was so very pretty. Perhaps it was because this was the first time that their relations had been anything but "strictly business."

It had been very sporting of her to overlook his tirade of profanity and to show such sympathetic concern over his mashed finger. She was certainly a good sort—the kind of girl that bachelor earls might well give more than passing thought to.

Such were the thoughts that are supposed to have run through the mind of England's most besought bachelor—next to his royal highness, the Prince of Wales, of course—as pretty and talented Xenia Morrison played nurse to him in the workshop of a little Mayfair furniture store.

And it is whispered—although nobody but the earl and the actress will ever know—that Cupid is quite as deadly with hammers and iodine bottles as with darts, and that before the blue-blooded proprietor and his comely clerk rose from the floor of the cluttered back room he had asked her to marry him, and she had accepted him.

Anyway, it was only a few days after the finger-pounding episode that the society pages of the London papers carried the startling news that Mrs. Xenia Morrison, formerly an actress and now a clerk in the Mayfair furniture shop of the dashing and immensely wealthy Earl of Lathom, was engaged to his lordship and that the marriage would soon take place.

The announcement set the upper set all abuzz, because no one ever suspected that Lathom would break the traditions of one of England's oldest and noblest families to marry a woman of the theater much less after she had become what some of the exclusive furniture shop's titled patrons called a "shop girl."

More than a score of ambitious dowagers who have eligible daughters as yet unbidden to the altar of Hymen are said to have given way to a good, hard cry when they read the astounding news, for every one of them had entertained the earl and cherished secret hopes that he would come a-wooing with his blue blood and his golden pounds.

It was only a little while ago that he seemed captured, for it was formally announced that he was engaged to Lady Irene Curzon, the eldest daughter of the Marquis of Curzon by his marriage with the late Mary Leiter, of Washington, D. C. But for some reason this match never materialized and hope was reborn in the hearts of many of England's fairest debutantes and their scheming mammas.

They never dreamed that he was interested in the girl who quit the stage to help him sell gateleg tables and Sheraton dining room sets to England's "best people."

Some now suspect, though, that the earl has had Mrs. Morrison seriously in mind for some time and that the finger-pounding episode was merely the climax that gave Lathom a good chance to pop the question. For it seems that the noble furniture dealer induced Xenia to take a position in his shop soon after she visited there to buy some pieces for her apartment. She showed such excellent taste that he wanted her services, he said.

Others think that it was the common interest of the earl and his fiancee in the theater that took him away from the high-blooded maidens of his own set, for he has written several successful plays and she gained distinction as a member of Gerald Du Maurier's company of London players.

(Copyright, 1927, by Johnson Features, Inc.)

MILLIONS LOST BY EROSION

Two hundred million dollars washed away by erosion every year because we have no forests where forests ought to be. Then comes a flood year costing many lives and millions of dollars more in ruined crops and demolished homes. When will the American people learn this lesson of the Mississippi river flood; asks Charles. Lathrop Pack, president of the American Tree association, who once got into Natchez with only his life.

The stealing of soil by erosion occurs where run-off waters are not obstructed by forest growth. Silt, sand, and every other kind of soil are swept from their natural positions and spirited away by the foaming waters as they surge down the steep slopes.

The stream or river which is flooded by these rushing waters roars down its narrow channel, tearing loose and undermining the jutting banks. In some cases, it will break from its ordinary course to flood exposed fields and to carry away more soil. As the speed of the stream increases its power to steal soil and carry it off is increased.

"Engineers say the carrying power of a stream is increased 64 times when its rate of flow is doubled," says Mr. Pack. "If the flow of a river is speeded up ten times, this raging torrent will be able to carry 1,000,000 times as much foreign material as it did when it was flowing at a normal rate of speed causing inexpressible damage and destruction of life and property.

"The important part which forests play in the development of our country is shown by the fact that from the streams of the national forests over 700 western cities and towns, with aggregate population of nearly 2,500,000, obtain their domestic water supply. The forests include 1,266 irrigation projects and 325 water-power plants, in addition to many other power and irrigation companies which depend on the government timberlands for water conservation and the regulation of rain water run-off and stream flow.

"A survey revealed more than 90,000 acres of formerly productive soil in the Piedmont region as 'rough gullied land.' The soil had washed away, the underlying rock had been exposed, and only patches of unscarred land remained as islands and peninsulas between hideous gullies, most of which are not large enough to cultivate.

"Since the removal of the timber hundreds of thousands of acres have been ruined. These acres extended along the east side of the Mississippi river from Louisiana northward into Kentucky, and up the Ohio and Missouri rivers.

Streams once navigable have become so choked with sediment that their channels have become obliterated or split into several channels too shallow and small to carry the increased floods. The Coldwater river, of Mississippi, was regularly ascended about 40 years ago. Now mudflats and sandbars keep river boats from this stream. A large, productive cotton plantation just below Coldwater has been abandoned. I know something of this situation because I once got into Natchez with little but my life.

"Every rain heavy enough to cause water to flow takes its toll of soil, and takes it from the top, the richest part. Rain water does not run away from cultivated hillsides as crystal-clear liquid, but rather as a turbid mixture of soil and water. It is estimated that each year 126,000,000,000 pounds of plant-food material, washed from cultivated fields and pastures, and carried into the sea or deposited upon slopes and over valley bottoms.

"The Mississippi river sweeping on its way to the ocean is giving America a terrible forest week lesson. This lesson is one of the fourteen in the million and a half forestry primers the American Tree association has just given to the schools of America to arouse the coming generations to the importance of reforestation. We must plant snow holding and rain holding trees at the headwaters of our rivers and streams as a result of this terrible lesson. In this lesson we must have a counterpart in the fields of the Yellow river which the Chinese call the River of Sorrows.

"We must have forests at the headwaters of streams. The trees break the force of the raindrops, and the forest floor, acting as a large sponge, absorbs rainfall and prevents run-off and floods. Unless there are forests at the sources of streams and rivers, floods occur. The spring uprisings of the Mississippi, Ohio and Missouri rivers are due largely to lack of forests at their headwaters. In the regions drained by those streams the run-off water is not absorbed as it should be.

"The rain flows unimpeded from the higher levels to the river valleys. It floods the river courses with so much water that they burst their banks and pour pell-mell over the surrounding country. Many floods which occur in the United States occur because we have cut down large areas of trees which formerly protected the sources of streams and rivers.

"Western farming faces the danger that some time in the future the greater part of the vegetation and forest cover on the watersheds of that section may entirely disappear.

"This condition would cause floods after every heavy rain. The available supplies of rainwater which are needed for the thirsty crops would be wasted as flood waters. These floods would cause great damage by periods of water famine. The streams would then be so low that they could not supply the normal demands.

"Farmers would suffer on account of the lack of irrigation water. Towns and cities that depended on the mountain streams for their water supplies would be handicapped severely. In a thousand and one ways, a deficient water supply due to forest depletion would cause hardships and suffering in the region exposed to such misfortune. As a nation, we must look ahead a hundred years in forestry matters and the time to act is now. If the nation plants the trees, the trees will save the nation."

MONEY FROM THE WASTE PILE.

Ingenuity in the utilization of waste products has been an enormous factor in American business success, according to Joshua D. Loizeaux, owner of the largest lumber business in New Jersey, whose reminiscences of the past 50 years are published in the May American Magazine. He gives two significant illustrations from the lumber industry.

"I once bought a tract of timber in New Brunswick, where the lumberjacks found a quantity of rock maple too defective to market in the ordinary way, because of its heavy knots," he says. "I immediately set about finding some use for this maple. Finally, I struck a man who was selling rock-maple shoe lasts in Massachusetts. A shoe last must be made of the hardest wood, and even then it is short-lived. If sixteen shoes can be made on a single last it has served well. For ten years I sold rock-maple lasts from waste pile in New Brunswick.

"In New Jersey there used to be an abundant supply of black walnut, for which there was no very active market. After considerable study, I found that among Jewish shopkeepers in Europe there was a superstition that a one-piece black walnut counter meant good luck, and a merchant starting in business was willing to pay almost any price for it. So widespread was this market that I sold wholesale to Hamburg for many years at excellent prices."

ELECTRIC EYE COUNTS AUTOS.

One of the latest adaptations of the photo-electric cell is for the purpose of counting the number of automobiles that pass a given point in a day, says Popular Mechanics Magazine. Installed on a lamp-post on one side of the street and exposed to a source of light from the other, it serves as an accurate traffic register, saving the work of a special policeman, or other attendant, for the task. The counting is done as the passing automobiles interrupt the beam of light to the cell. Their shadow causes sufficient reaction to operate an automatic counter.

The Post's Page for the Boys and Girls

Elinor Rose
Western High School
Age 13

ESSAYS ON FLAG TO WIN PRIZES

Dear Post Boys and Girls:

Well, May is here at last!

The nicest thing about May is that the next month is June and that means vacation time.

How jolly it will be to be free of school studies for a time.

Are you planning how you will spend your holidays?

I hope that you will not waste all of them in play. Try to spend some part of each day in improving your minds. Of course, play is a very essential part of the life of a boy or of a girl but it is by no means the whole of it. Study the big book of nature this summer. You will find many thrilling stories on its pages.

At the risk of seeming to preach I am going to advise that boys and girls put their utmost into their studies for the next few weeks. I know it is hard to study in the spring time when every inducement comes to one to spend long hours care free and happy in the open air. But the hard study of May and early June means promotion to higher grades next fall and the rewards for a winter of hard study.

So do not lose the race when the goal is in sight.

Study, be faithful in school and you will enjoy your vacation days all the more.

Now, we need more material for The Post Boys and Girls Page. We need more poetry, more stories and more drawings.

The grand prize for June will be awarded as follows. It will be divided into three parts, $2 will be given for the best story or essay sent in on the general theme, "Our Flag;" $2 will be given for the best drawing illustrating the spirit of Flag day, and $1 will be given for the best poem on the flag. All entries for this contest must be in hand not later than June 5. All must be written or drawn in black ink, on one side of the paper only and signed with the full name, age, address and school of the sender. Neatness and originality will play a great part in the winning of these prizes.

I am sorry to say some boys and girls send in work so untidy that it is obviously not eligible for a prize and quickly finds its way to the ever ready trash basket. Such work could not be considered for prizes because it would be discarded for lack of neatness. Please remember that many hundreds of entries are received in all these contests and only the very best can win.

In the matter of originality this rule must be strictly lived up to in every respect of the word. You can not copy other people's work and hope to win a prize. I notice that a number of boys and girls who send in poetry copy other people's poems. This is unfair and cheating, and when detected the boy or girl doing this will not be able to win prizes. Send in your own work. It may have more real value than the one you have copied and even if you do not win you will know that you have done the right thing.

May I point that the poem "The Pond in the Park," printed in The Post's Page a few Sundays ago was written by Ruth Bell, of Washington, one of our most valued junior poets and whose work always receives a hearty welcome from The Post Boys and Girls editor because of its original and intrinsic merit. Come on, junior poets, and show your ability but be square in sending in your own work and not that written by others.

All cash prizes must be called for in person on Wednesday following the Sunday on which the prize winning entry is printed. Boys and girls living out of town will be sent checks for their prizes by the cashier of The Washington Post. A $3 prize is paid each week for the heading drawn for this page, and I am happy to report that many excellent drawings are received for this purpose.

Editor Post Boys and Girls Page.

Why I Like Dogs.

(Honorable Mention.)

The reason I like dogs is that they are dumb animals and need kindness and care. They were made for a purpose the same as human beings, and they should be treated the same. Dogs are very useful, because they protect us from many dangers. Many dogs are used only as pets to be loved. I do not like to see a dog kicked and hit with large sticks or abused in any way, because it gives me a bad feeling. I would not like to have it done to me. You have to hit a dog once in a while to make him understand things that he must be punished for, but you do not have to do it very often.

Some dogs catch on to tricks very easily, and it is a pleasure to have a dog like this, because when you have nothing else to do you can play with the dog and amuse yourself. I have a dog like this, and he can do many tricks, and I know he is a comfort to me when I am sad and lonely.

Some of the dogs are the chow, fox terrier, collie, shepherd, St. Bernard, poodle, pooch, gray hound, hound, Eskimo, wolf hound, bulldog, Pekingese, short-haired chow, airedale, bull terrier, wire-haired terrier, bird dog, police, Scotch terrier, English bull, German police, water spaniel, coach, great dane, Newfoundland, Scotch collie, blood hound, Siberian blood hound, stag hound, fox hound, hare hound, pointer, German badger, common spaniel, setter, pug, mastiff, skye terrier.

ELLEN M. AMOS (age 14).
24 Prospect, street, Kensington, Md.

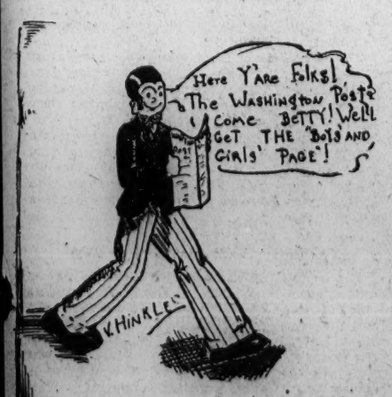

What the Girl Scouts Mean to Me.

(Honorable Mention)

The word "scout" is taken from the French verb "ecouter," which means "to listen." Since the time of those devoted women who, like pioneers of old, first blazed the trail for future generations of scouts to follow, the true Girl Scouts have been listening to—and profiting by—words of wisdom from the mouths of their leaders, thereby helping to fulfill the hopes and dreams of their founder, Juliet Low.

This zealous organizer could hardly have realized what a benefit she was giving the world when she conceived the plan of forming the Girl Scouts. This came about through a visit made by her to Sir Robert Baden Powell in London, the founder of the Boy Scouts, and Lady Baden Powell, who organized the Girl Guides. So anxious was she to impart to the girls of her own nation the advantages and benefits enjoyed by the Guides of England, that she set out for Savannah, Ga., in 1912, and there founded her first troop. Her charm and dauntless courage won for her so many friends that she soon had many troops in operation, not only in Savannah, but in Boston and New Bedford as well. The first troop founded by Juliet Low in New Bedford still continues and is proud to have that honor. Since then her zeal has not been confined to this country, but has resulted in her activities becoming international.

The scouts are two kindred organizations instituted for the benefit of all girls and boys throughout the world as a guide to better womanhood and manhood. In the years to come I know that I shall look back upon my work in the scouts as time used in a helpful way and to the very best advantage, with training which will be imprinted on my mind and character all the rest of my life. In the years we spend in the scouts we learn to think of others before ourselves, to be useful and helpful, and to be leaders worthwhile in the world. When a boy or girl becomes a scout he or she promises to live up to the honor and standard of the scouts, to try to make something out of themselves, and to be a credit to the organization. And how can we realize that ambition better than by living up to our slogan, "Do a good turn daily?"

Doing a good turn daily embodies the whole spirit and purpose behind the scout movement, for by following this precept the scout does her one bit each day to make the world better, thus carrying her nearer by one step at a time to her aim and ideals. And the training which comes by trying to live up to this slogan will benefit us not only in our scout work, but in school, at home, during our youth and in the years to come.

JEANETTE [illegible]LBERT.
4210 Seventh street nw.
Red Robin Patrol, Troop 14.

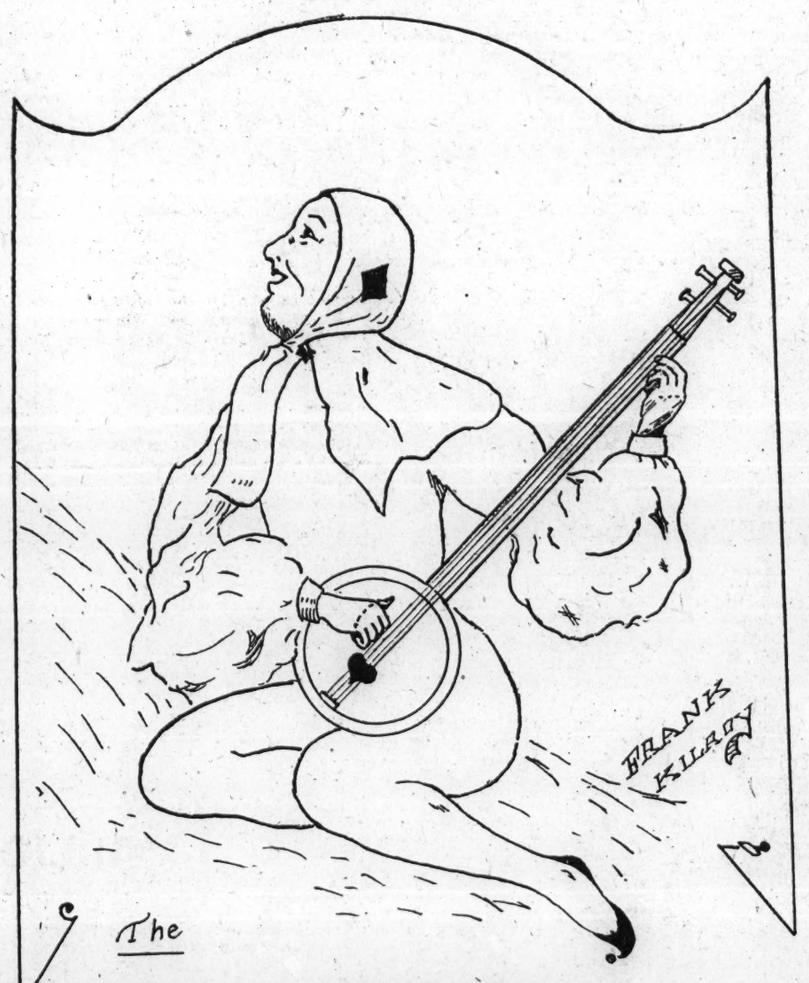

Springtime.

(Winner of $1 Prize)

The violets are purple,
The jonquil is yellow,
The jack in the pulpit
Is a funny old fellow.
I love to hear
The birdies sing,
And the buzz of the bees
That come in the spring.
The robin sings
"Cheeree, cheeree,"
From his safe perch
In the butternut tree.
The squirrel gets up with the sun.
Then he goes out and has some fun.
He has to go to bed at night,
Because he has no 'lectric light.
He eats his supper and goes to bed,
And puts his nightcap on his head;
And that is what I'll have to do.
So I'll have to stop writing this poem to you.

WILLIAM HEATWOLE (age 8).
905 Quackenbos street nw.

Dick of Ward 7-B.

(Honorable Mention.)

"Watch out," shouted a man, but in vain. Dick Taylor was all ready half-way across the street, right in the path of an on-coming machine. No one else saw the little brown dog that he did. He managed to push it out of the way but did not succeed in saving himself.

When they picked him up it was easily seen that his leg was broken. The man, who had hurt him, put the boy in his car and rushed him to a nearby hospital. There a pleasant-faced doctor set the bone and bandaged it.

The next morning when he awoke he found himself among a group of small white beds, in each one a smiling occupant. A white-capped nurse brought him an excellent breakfast and told him that he would have to stay there for at least six weeks. She expected him to cry but instead he looked delighted.

Six weeks later the nurse found out the reason. One day Dick drew her aside and said: "Miss Kitty, I wish I could stay here all the time. You know I have no mother and my aunt, whom I live with, has six children of her own and she said that I make one too many." Then Miss Kitty said "Dick, I am going to tell you a secret. Dr. Robeson and myself are going to get married next week. We should like you to come and be our little boy. It would be necessary for you to come over here and stay after school is over but in ward B there is a little boy just your size who needs your companionship more than anything else at present." Dick took one sigh of pure bliss and said "You see if I don't."

MARIAN RYAN (age 13).
Western High school.

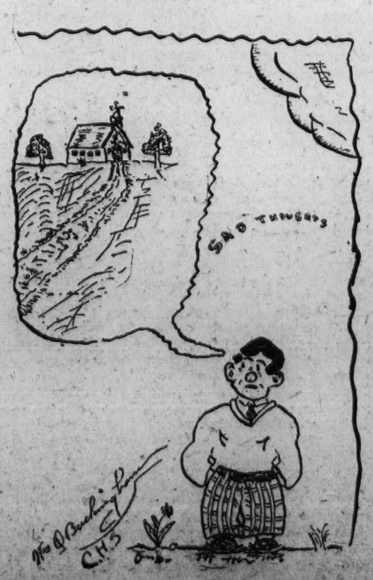

DIARY OF A TREE

(Winner of $1 Prize)

My life has always been a happy one, though I have lived longer than any other tree I know and here, at the age of at least 300, I expect to live much longer.

I was first peeping out of the ground in about the year 1724. In these woods of Virginia there are many trees, so at first little attention was paid to me. But later on I was claimed to be the very king of the surrounding forests on account of my being so tall, strong and beautiful.

One day, when I was about fifty years old and still very young for a tree, I noticed a man walking through the forest. He had a very kind-looking face, the kind that one never forgets. He saw me and he walked over and examined me.

"What a beautiful tree," he murmured, "I came here to carve my initials on a tree, but I shall go back. When I consider myself worthy, I shall come back and sign it."

I was already quivering with excitement. How I wished he would come back!

Several years later he returned with another man, who also looked as though he had character. He laughingly forced my friend to sign his name on me. My friend, also laughing, declared he was not fit to sign it.

"You are an American!" declared the other, at which he immediately took a knife and in bold clear letters signed, GEORGE WASHINGTON. Then he in turn forced the other to sign. When he resisted, Col. Washington replied, "You signed the Declaration of Independence!" Then the other gentleman signed THOMAS JEFFERSON. Thus two great men carved their initials on my trunk, thinking that to be an American was a much greater honor than all the brave deeds they had done.

Many years later a seaman was walking through the forest. He paused to gaze at the names on my trunk. A gentleman stepped out from behind a tree, whom I immediately recognized as Thomas Jefferson. He told the other man he was worthy to sign, as he also was a true American. I was very curious to see who this seaman was. My curiosity was satisfied when he carved, JOHN PAUL JONES. Ah! Often had I heard of this great seaman, who won the war of 1812.

Now I am very much older, but I still have my former grace and beauty. Also I have the names Robert E. Lee, Ulysses S. Grant and Abraham Lincoln on me. All these men, although they had done wonderful things, and all were worthy of putting their names on me, they thought to be an American was honor enough to make them worthy.

I still am the king of the surrounding forests, a forest of new trees, because all my old friends were badly treated and were killed. I would not be living if I were not protected by those wonderful names carved on me. But now I expect all these new friends of mine to stay with me for a long time because of the wonderful new forest protection, and I hope every one will do his part to help with the forest protection.

MARY LOUISE COLBERT (age 12).
4408 Twenty-ninth street.

Our Flag.

(Winner of $1 Prize.)

Our brave flag welcomes all who come,
And bids them make themselves a home.
To those who leave her verdant shores
To sail across the raging foam,
She bids farewell, and as the ship
Departs she waves her slender hand.
Then gazes down. Her heart is light.
She smiles upon her blooming land.

Her streets are filled with busy throngs,
The sad, the gay, the young and old;
With those who work for love of work,
And those who work for love of gold;
Some faces frown, but others smile;
Some hearts hold hate, still more hold love,
On all alike she keeps her watch,
Her stars and stripes float high above.

O Flag of courage, and of love,
Watch ever o'er thy smiling land,
Encourage those whose hearts are sad,
And lend the weak an aiding hand.
Thy land was once the dream of men,
But those who sail the ocean blue
And near thy shores, gaze proudly on,
"A foolish dream," that came quite true.

PAULINE BLANKENSHIP (age 17).
Maryland School for Blind, Overlea, Md.

"Troubles."

(Honorable Mention)

Thus far the day had been quite a hardship to Gordon Huntley—at least, he thought so. First of all, "that mean teacher" of his had given him an assignment to learn two new words, and to use both in one sentence. Gordon didn't like that idea. It was hard for him to remember words, and it took him so long to choose a new word to suit himself.

Worst, he had to refuse to buy a ticket for the school entertainment simply because he had spent his allowance and he must not ask for more. He would be scolded, and that is something most boys loathe. Why that was almost a disgrace—every other boy was buying a ticket.

"Well," said Gordon, consoling himself, "things can't be just as you want them always, as mother says."

Toward 8 o'clock, Gordon's mother called to him, "Gordon, have you started your lessons yet?"

A weak reply came back, "No'm."

"Then you had better hurry and start."

"Yes, mother."

Gordon then sat down in a chair wearily, and opened his dictionary. Of the 40,000 words in his small pocket dictionary, it was a hard job for him to pick out two words that satisfied him. After a space of 20 minutes or so, he finally chose these words: Elucidate and perceive. He found that the first word meant "to make clear;" while the other meant "to know." Now, the great problem was, how was he to use both words in one sentence? After puzzling on his chosen words for a short time, Gordon finally succeeded in his "awful" hard lesson.

"I believe I'll try that sentence on mother, to see if it makes any sense. She can tell."

Gordon, happy with this idea, ran downstairs to where his mother was sewing.

"Ma," said Gordon.

"Well, what do you want now?" asked his mother, in not a very sweet tone.

"Well, Ma, 'er—I can't elucidate my feelings but you ought to perceive what I want."

"What are you talking about? Do you want some money again?"

"Why—no. That is—not exactly," stammered Gordon, realizing what he had said.

"Well, here's a dollar for you. Now don't bother me again!"

As he walked out of the room, he was so surprised that he forgot whether he had thanked his mother. Stopping to think it over, he laughed and chuckled to himself. "That was a big surprise. I have to shake hands with myself."

At the same time his mother was thinking, "We have a mighty clever boy. I must go and tell papa about this."

SAMUEL BERNHEIMER (age 14).
117 South Lee street, Alexandria, Va.

The Circus.

(Honorable Mention.)

'Twas a bright summer's day
When I first heard them say
That the circus was coming to town!
And the gay, funny clowns,
With their laughter and frowns,
To amuse us with their leaps and bounds.
And animals, too, with them they would bring,
And soon the whole countryside would ring
With the neighs and grunts
Of horses and elephants.
Good times for all were assured,
For who could not be lured
To a new thing, strange and loud,
Spurred on by a boisterous crowd?
The great expectation in the town
Made every child jump up and down.
And down the road, not far away,
I heard a jolly farmer say,
"There are the munsters, fat and tall"—I heard no more,
But to home I went a-running some,
To say that the best time of all times had come.

BESSIE IRENE FURR (age 13).
207 Third street southeast.

TOKYO IN MOURNING FOR LATE EMPEROR; OTHER CITIES GAY

Gloom of Court Sorrow Is Felt in Many Quarters of Japan's Capital.

THEATERS ALONE OPEN; DANCING IS FORBIDDEN

Strict and Correct Life of the Imperial Rulers Told in Daily Bulletins.

(Special Cable Dispatch.)

Tokyo, April 30.—"On account of national mourning"—since the death of Emperor Taisho here last Christmas day everything that does or does not happen in Tokyo has been explained by this phrase, but actually the term is somewhat inaccurate. "Court mourning" would be more nearly correct, for Japan as a whole outside of Tokyo does not seem greatly affected by the death of the Mikado, no matter how sincerely individual citizens may grieve.

But the imperial court, of course, is definitely in mourning, and the influence of the royal family within the capital itself has a very decided effect. All the foreign embassies, legations and consulates, all the Japanese government offices and officials, all who are related even remotely to the late emperor—all of these now have their activities strictly curtailed and the result affects the life of every one in the city.

In Osaka cabarets have sprung up in the last year, and these cafe imitations of the night clubs of the Occident are flourishing noisily. In Kobe there is no curb on dances and balls. Even in Yokohama, only fourteen miles from Tokyo, the orchestra of the big transpacific ships step ashore while the vessels are in harbor and play for dances at the shabby Tent hotel, that temporary structure built soon after the great earthquake of 1923, which has proved a haven to foreigners in Yokohama ever since.

All Dancing Barred.

But in Tokyo—"on account of national mourning"—there is no dancing whatever. The Imperial Hotel orchestra no longer plays even for a Saturday night dance, and no one would affront public opinion here by giving a private dance.

"On account of national mourning," too, the annual garden party given by the imperial family during the cherry blossom season was canceled this year; weddings in families of the nobility are being postponed; the spring tourist parties are guided about with circumspection, and even the Tokyo Women's club has postponed its annual musical program. Only the theaters have been permitted to reopen, and these report rather somber audiences, many wearing black arm bands and other symbols of mourning.

It is no new thing for Tokyo to behave more properly than the other great cities of Japan. The emperor and empress, within their regal palace here, represent all the virtues of the manhood and womanhood of Japan and the effect of living models so close at hand weighs heavily upon the capital. Daily bulletins are issued by the imperial household department, relating intimate details of the life of the rulers, and the picture they paint is one of extreme correctness.

Picture Is Accurate.

There is no reason to doubt that this picture is an accurate portrait of the present emperor and empress. The empress dowager was notoriously strict in the upbringing of her sons, especially the crown prince, and the present emperor has never tasted alcohol, smoked a cigarette, or, so far as has ever been ascertained, been other than a model son and a model ruler. He is democratic without being familiar, he is interested in affairs of state without being obstreperous, and his piety is exceeded only by that of his wife.

The empress begins her day in the form approved by the nation by rising half an hour earlier than her spouse, so that she may be dressed and ready to attend him if desirable. Each hour of the day thereafter she continues to stand as a model to the women of Japan. The empress personally nurses her baby, she personally supervises the breeding of silk worms, she personally arranges the flowers on the desk of her husband, she walks with him in the garden, she prays with him at the family shrine. Each hour is accounted for and all of them are virtuous.

The daily bulletins of the imperial household department also announce the special events which engage the attention of the emperor and his wife. Never exciting, these small occasions are now duller than ever "on account of national mourning."

Lectures Are a Feature.

Usually the event of the day is a lecture by some professor who is thus highly honored by being granted audience by the emperor. The subjects of these lectures are not lively. Most of them consist of laudatory accounts of the father or the grandfather of the emperor, with an occasional lecture on the lives of African tribesmen, illustrated with lantern slides, or a speech on the labor movement in Japan offered for variety.

One truly great event is on the schedule now, however, an event of such importance that it is being awaited with interest, not only by the imperial court and by Tokyo, but by all the rest of the nation as well—the birth of the second child of the emperor and empress, which is expected in late August. And there is no doubt that when this takes place all Japan will rejoice, for the emperor and empress are truly beloved by their subjects, and their happiness will be shared by all

Memorial Is Sought For English Parrot

London, May 7 (By A. P.)—The famous parrot of "Ye Olde Cheshire Cheese" in Fleet street, London, which gained world-wide repute during its 40 years eventful lifetime, is destined to achieve greater renown now that it has passed into the realm of cherished memory.

"Polly," who claimed among her admirers members of the royal family, ambassadors, statesmen and representatives of all ranks and classes all over the world, died a few months ago.

She has now been stuffed and placed in a glass case in one of the rooms of the historic tavern. Beneath the base is a collecting box, with an appeal to all who knew and loved the bird for subscriptions to found a cot in one of London's largest hospitals to her memory.

Tell the world in the morning with a Post Classified Ad. Just phone Main 4200.

National Furniture Company — See Our Ad in Today's Star

N.E. Corner 7th and H Sts. N.W.

National Furniture Company — See Our Ad in Today's Star

Mothers' Day

Today, Sunday, May 8th, is Mother's Day. Why not make her a gift of furniture? Each year the habit of "Saying It With Furniture" is growing more popular. Could you imagine anything else that will be more happily received.

$5 DELIVERS ANY SUITE

"The National" has provided no end of money-saving values in suites and occasional pieces for the Mother's Day Sale tomorrow—so make your selections here—and pay as you earn.

EASY CREDIT TERMS!

VALUES THAT ATTRACT

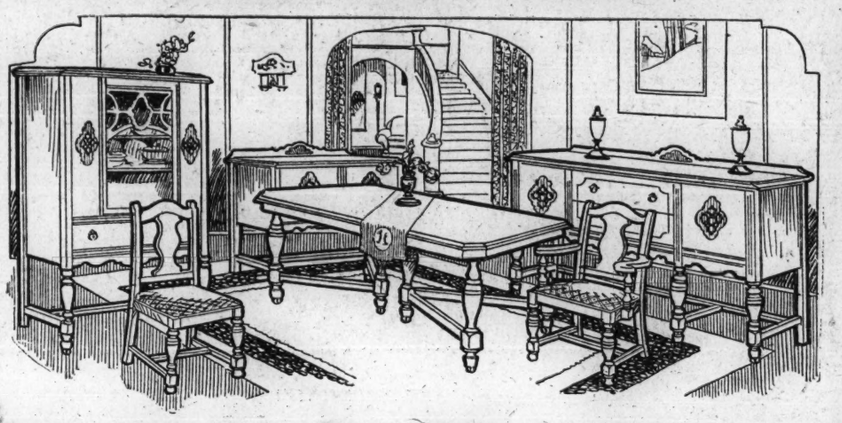

This $209 Complete 10-Piece Dining Suite

Can you imagine a more attractive looking Suite at the price? Everything as pictured—ten pieces of selected genuine walnut veneer on gum—heavy turned legs.

$149

The suite comprises a Buffet, Oblong Extension Table, China Closet, Server, and Six strongly built Chairs with Slip Seats of Genuine Leather, Decorative panels on each of the major pieces.

$5.00 Delivers This Suite

Porch Shades

Made of Wood Slats

Complete With Fixtures

3 ft. x 6 ft. drop..... $2.49

5 ft. x 6 ft. drop..... $4.49

Easy Credit

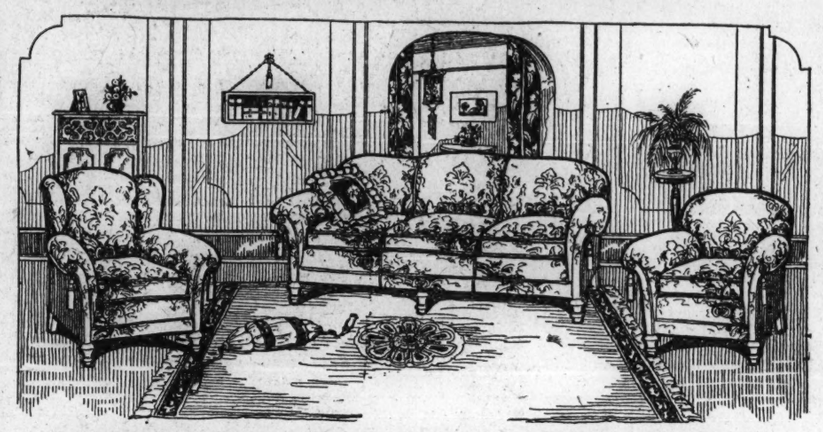

$129 Loose Cushion 3-Piece Suite

This magnificent suite provides all the satisfaction one could desire in a living room suite. Covering is of beautiful velour in an attractive pattern.

$78

The Suite comprises a large Settee, an Armchair and a Wing Chair. All fitted with loose spring constructed cushions.

$5.00 Delivers This Suite

Golden Oak

Chifforobe

$14.75

A spacious, conveniently arranged piece of furniture.

Easy Credit Terms

Martha Washington

Sewing Cabinet

$8.75

A genuine bargain—mahogany finish.

Easy Credit Terms

Kitchen Cabinet

$22.95

A full cabinet base, with racks for pans, etc.; oak exterior; many time-saving features.

$1 Delivers This Cabinet

"Dangler" Three-Burner

Oil Cook Stove

$21.75

Warming Shelf, Extra, $7.95

Easy Credit Terms

4-Passenger

Lawn Swing

$7.95

Canopy Extra

Easy Credit Terms

Cabinet Style 3-Burner

Gas Range

$24.75

An unusually good value in a guaranteed Gas Range—Cooks and bakes most satisfactorily.

$1.00 Delivers It!

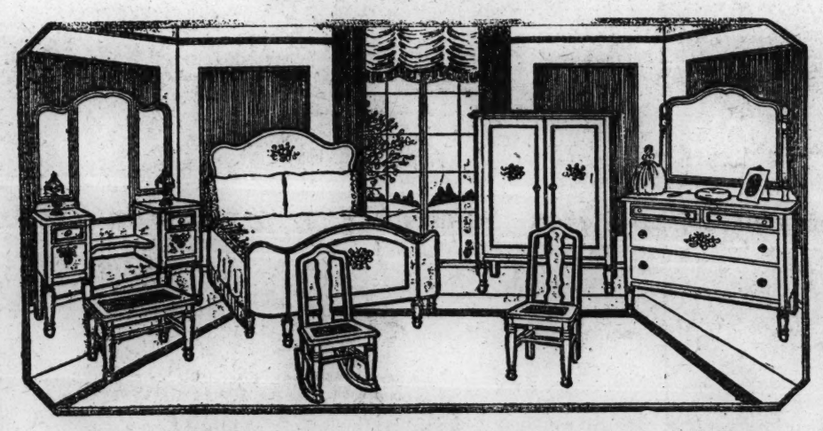

This $169 Four-Piece Bedroom Suite

A new and most attractive suite of four pieces, as illustrated, a bow-end Bed, large Dresser, Chifforobe and Vanity. Floral decoration.

$139

Strongly constructed of genuine Walnut Veneer on gumwood, combined with mahogany drawer bottoms. Chairs and bench extra.

$5.00 Delivers This Suite

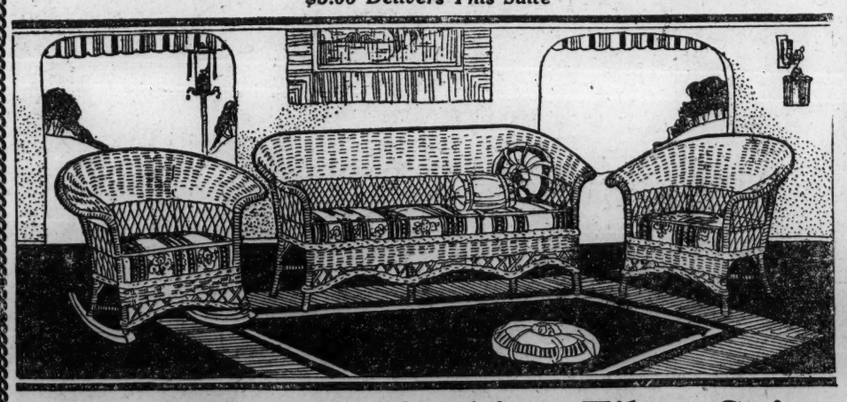

3-Pc. $59 Auto Cushion Fiber Suite

One of the many new suites of fiber and reed ready for your selection. Beautifully finished and built for service.

$44.00

Settee, Armchair and Rocker, with auto spring cushion seats of pretty cretonne. The legs are well braced. Arms in the flare design.

$5.00 Delivers This Suite

Fiber Carriage

$16.45

Dependably constructed for service. Reclining back and steel gear.

Easy Credit Terms

Console Model

Phonograph

Nicely Finished in Mahogany

$49

Easy Credit Terms

Gliding Couch

$17.95

If you are going to spend your evenings on the porch this summer you'll need this glider. Brown denim seat and upholstered back.

Easy Credit Terms

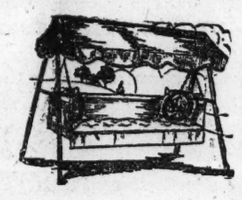

Couch Hammock

$7.95

Canopy and Stand Extra

Easy Credit Terms

Arm Porch Rocker

$2.95

Rattan seat; hardwood frame

No Phone or Mail Orders

Belgian Willow

Clothes Hamper

$1.49

No Phone or Mail Orders

$5 Allowed for Your Old Refrigerator

This $21.45 Three-Door

Refrigerator

Less $5.00 allowance for your old refrigerator

$16.45

Easy Credit Terms

FREE This drip pan, set of three glass food-saving dishes and a three-piece ice set with any refrigerator.

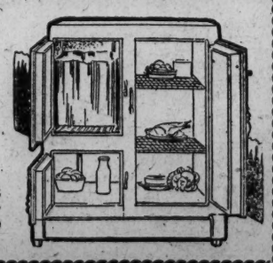

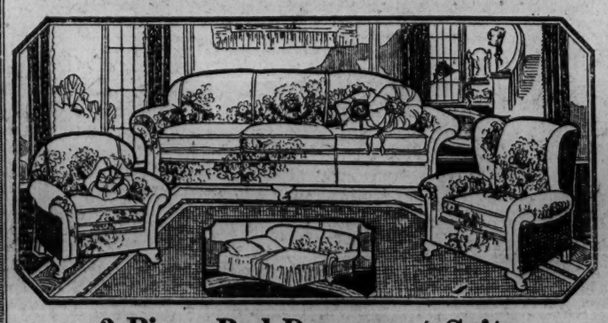

3-Piece Bed-Davenport Suite

Well constructed suite, comprising Armchair, Arm Rocker and Bed-Davenport. Velour covered. Adds an additional room to the home.

$114.50

The Bed-Davenport is instantly converted into a comfortable full-size bed, genuine coil springs under tight cushion seats.

$5.00 Delivers This Suite.

THE NATIONAL FURNITURE COMPANY

N.E. Cor. Seventh and H Streets N.W.

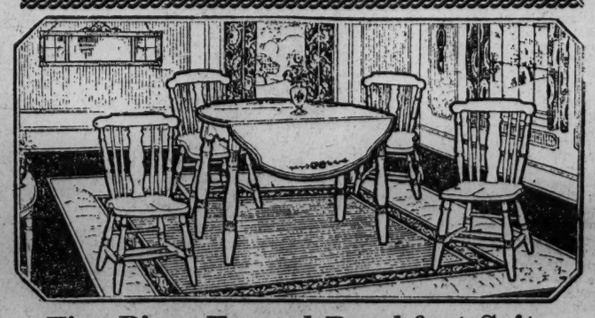

Five-Piece Enamel Breakfast Suite

This very artistic suite comprising drop-leaf Table and four Chairs, with panel backs, is a genuine bargain.

$28

Each piece is carefully finished with four coats of enamel to insure satisfactory wear.

Easy Credit Terms

ROTOGRAVURE SECTION

The Washington Post.

SUNDAY
May 8, 1927

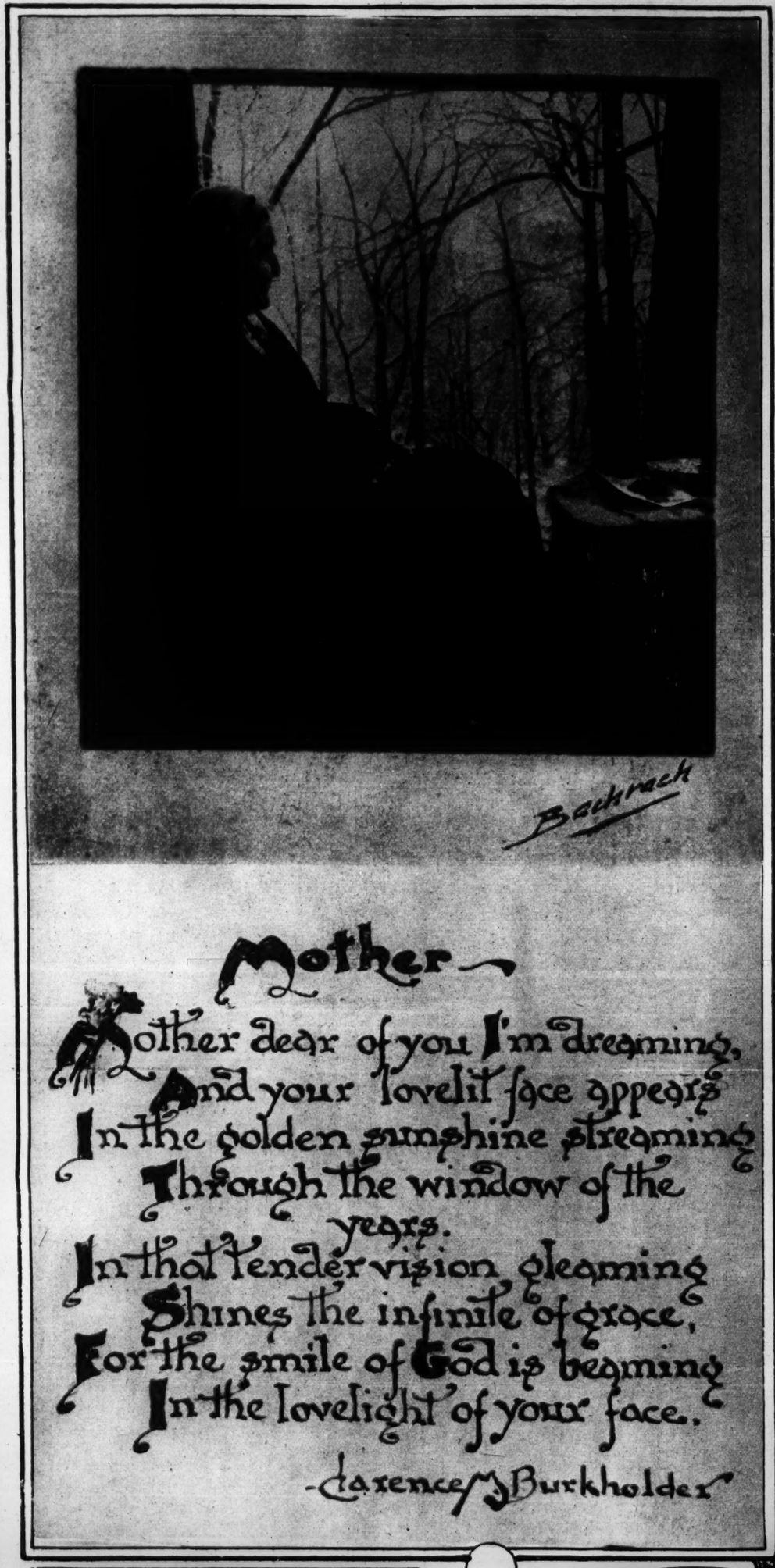

Mother

Mother dear of you I'm dreaming,
And your lovelit face appears
In the golden sunshine streaming
Through the window of the years.
In that tender vision gleaming
Shines the infinite of grace,
For the smile of God is beaming
In the lovelight of your face.

—Clarence M. Burkholder

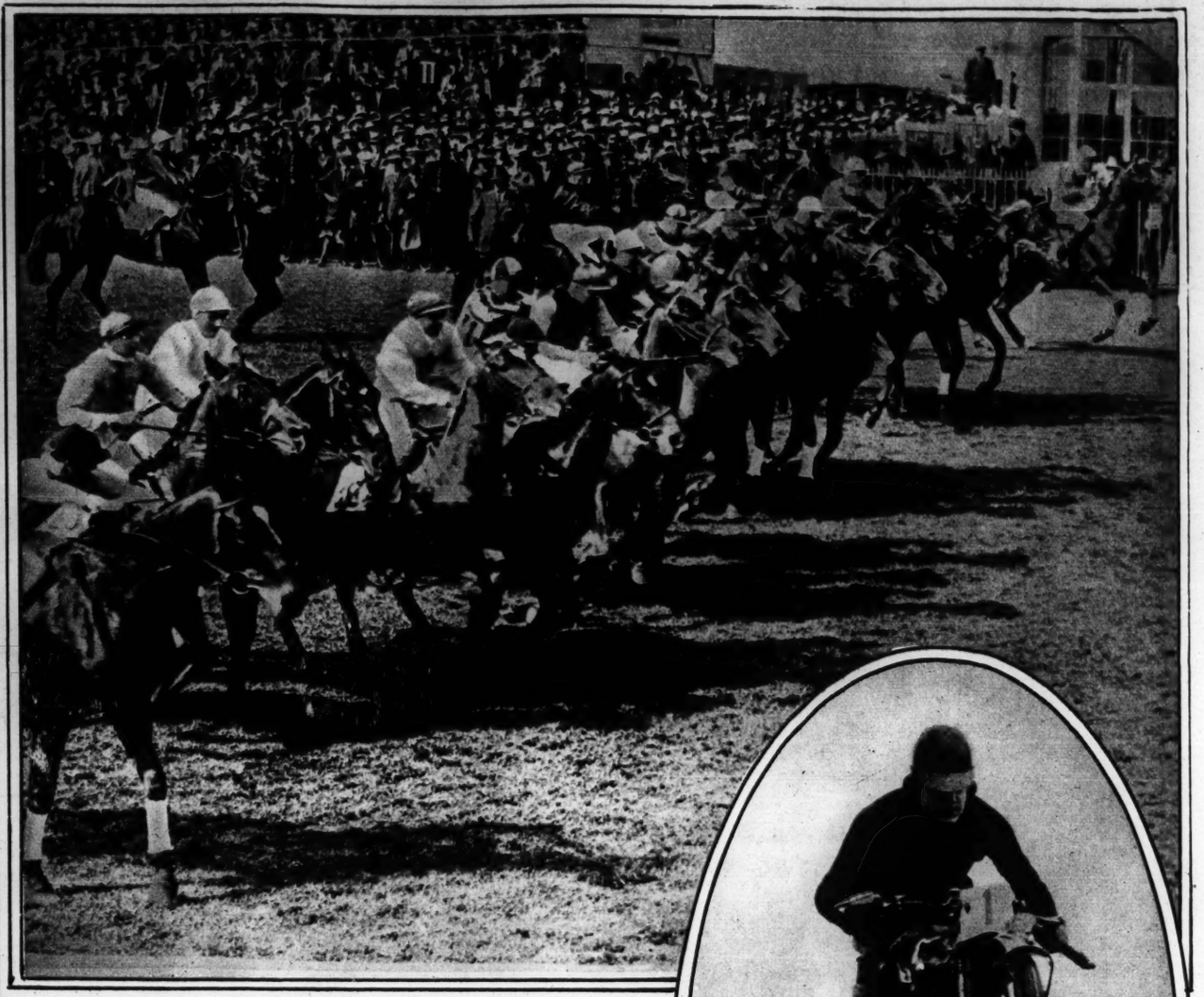

FAST GETAWAY. Start of the Metropolitan stakes at Epsom Downs, Eng., won by Kinnaird with S. Donoghue up.

Wide World.

LEAPING THROUGH SPACE. H. Clayton reaching the crest of a hill in a hill-climbing race at Dalton, England.

Acme.

AT TOP FORM. Miss Evelyn L. Colyer, one of the foremost British tennis players.

Henry Miller Service.

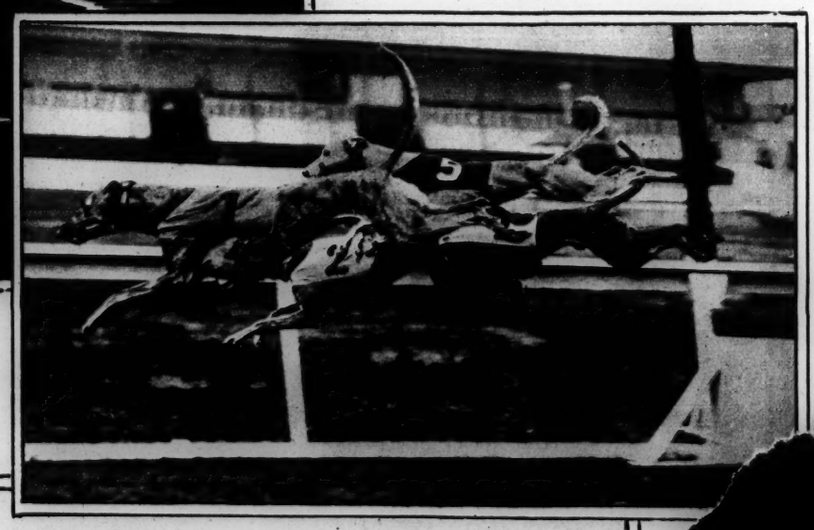

HE KNOWS IT'S "MOTHERS' DAY" and this youngster's mother is receiving her carnation.

Harris & Ewing

DESERTED BY "LADY LUCK." Canoeist spilled while running rapids near Havemeyer's Farm, N. J.

Acme.

CAT
A.
FR
AQUA
Miss Co
nine d
about to
one of th
difficult f
known.

Henry Miller Ser

THEY'RE ALL FROM WESLEY HEIGHTS

(All Photos by Bachrach.)

"Beat these if you can," the people of Wesley Heights challenge; and here are some of the youngsters from this community. There will be another page of them soon. Any community is invited to display its children in the pages of The Washington Post Rotogravure Section.

MARTHA, FRANCES AND EDNA, daughters of Mr. and Mrs. E. J. Roth, 4400 Cathedral avenue.

BEVERLY AND JOHN LYNN, children of Mr. and Mrs. Byers M. Bachman, 4429 Lowell street.

KING WALTON AND VIRGINIA, children of Mr. and Mrs. Edward R. Walton, 4334 Klingle road.

VI DOUGLASS AND JOSEPH, JR., children of Mr. and Mrs. Joseph Zirkle, 4500 Lowell street.

SARAH BOOTH AND WILLIAM C., JR., children of Mr. and Mrs. William Cammack Miller, 4401 Cathedral avenue.

JEANNE MARDEN, daughter of Mr. and Mrs. John N. Yates, 4407 Klingle road.

WILLIAM LOWRY, son of Mr. and Mrs. Clarence A. Lane, 4536 Lowell street.

DOROTHY, daughter of Mr. and Mrs. Paul E. Shorb, 4331 Hawthorne street.

HARRIETT ANN, HENRY WILLIAM 3D AND MARY JEAN, children of Mr. and Mrs. Henry W. Fisher, jr., 4519 Lowell street.

JOHN CHESTER, H. THEODORE AND DONALD, sons of Mr. and Mrs. J. C. Freeland, 4409 Lowell street.

ALSTON LAW AND CAREY H., JR., sons of Mr. and Mrs. Carey H. Brown, 4555 Klingle road.

NORMA S., daughter of Mr. and Mrs. Charles S. Hatfield, 4335 Cathedral avenue.

DICK (left) AND DONALD, sons of Mr. and Mrs. James Lloyd Wright, 3115 Forty-fourth street.

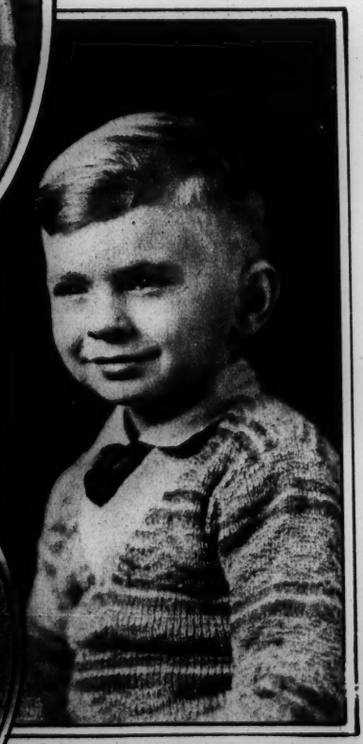

SALLIE CRUPPER, daughter of Mr. and Mrs. Kurt O. Mentzel, 4560 Klingle road.

ALEXANDER P., JR., son of Mr. and Mrs. Alexander P. Hare, 4400 Hawthorne street.

JAMES, JR., AND ROSEMARY, children of Mr. and Mrs. James F. Nolan, 3118 Forty-fifth street.

VIRGINIA NELL, daughter of Mr. and Mrs. Cecil J. Wilkinson, 2909 Forty-fourth place.

MARY ANN AND ALAN CAMPBELL, children of Mr. and Mrs. G. MacPherson, 3111 Forty-fourth street.

JAMES BARKLEY, son of Maj. and Mrs. Fernando T. Norcross, 4420 Hawthorne street.

60,000 ATTEND APPLE BLOSSOM FETE AT WINCHESTER, VA.

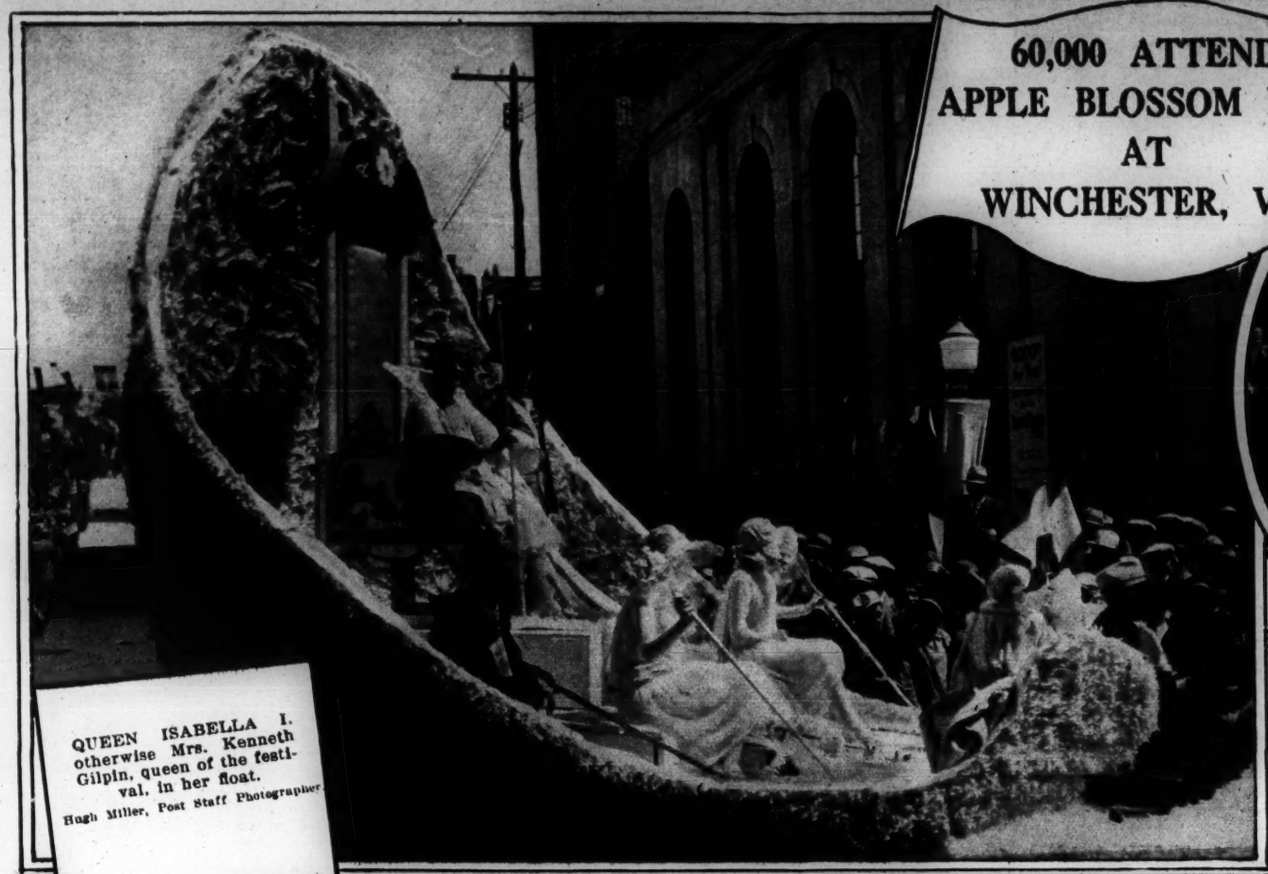

QUEEN ISABELLA I, otherwise Mrs. Kenneth Gilpin, queen of the festival, in her float.
Hugh Miller, Post Staff Photographer.

THE QUEEN IN ALL HER GLORY, attended by her faithful squire and flanked by the princesses.
Wide World.

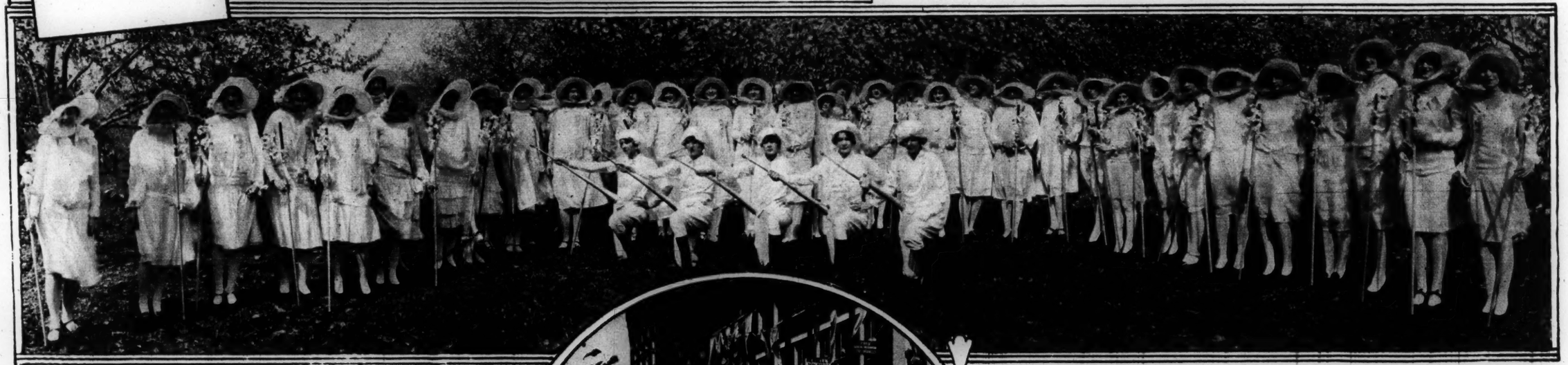

THE PRINCESSES OF THE FESTIVAL. They occupied a float following that of the queen.
Wide World.

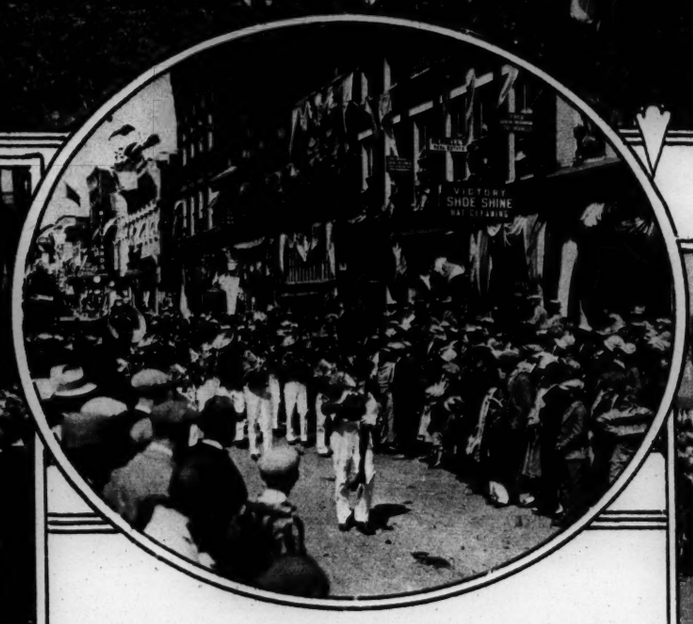

SOME IDEA OF THE CROWD that attended the festival may be gathered from this picture of part of the parade.
Photo by Barr, Winchester.

A GROUP OF STUDENTS in the parade on the second day.
Wide World.

ONE OF THE BEAUTIFUL FLOATS that made the parade one of the most picturesque ever staged in this section.
Photo by Barr, Winchester.

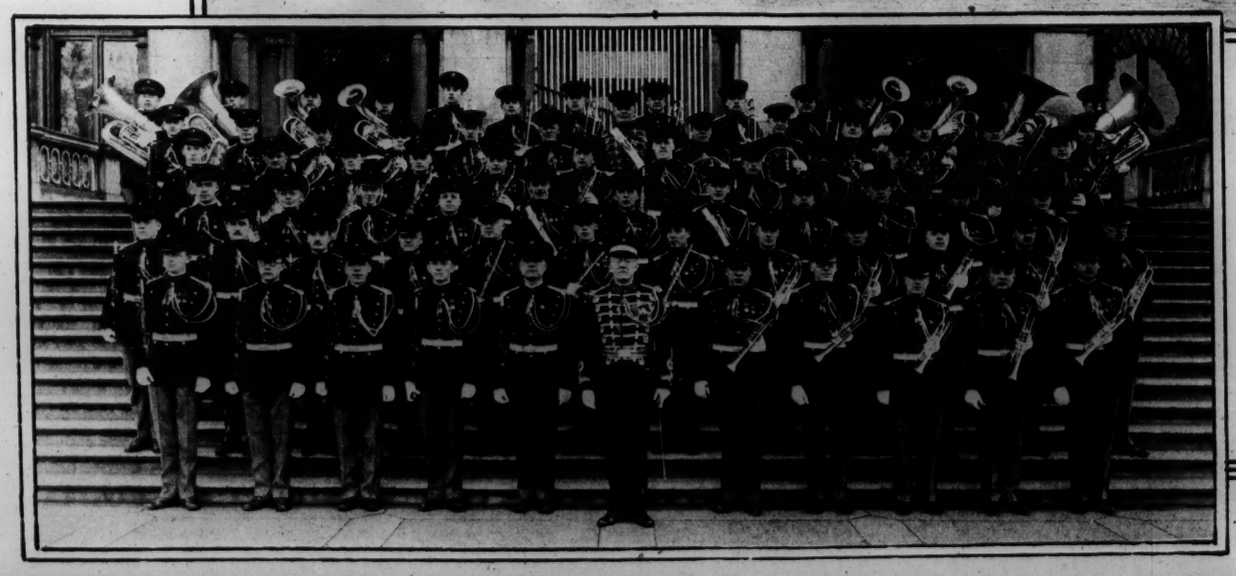

THEN AND NOW. The Marine band (above) as it appeared 30 years ago, when Capt. W. H. Santelmann took charge, and (left) as it appeared when he led his final concert a few days ago.
(c) T. S. Hess.

HEADS ROTARY. W. W. Everett, newly elected president of the Washington Rotary club.
Harris and Ewing.

Gray? Never!

A wise man or woman won't use a dangerous hairdye; nor anything that gives hair the dull, dyed look that's worse than grayness. Kolor-Bak is a very different proposition! A clean, *colorless* liquid which gently and gradually brings the hair to the color it should be. Your hair is unharmed—doesn't even lose its lustre—and the scalp is actually benefited!

Blonde or brunette; auburn, brown or black; no matter about the shade, for the one bottle of this clear liquid is right for everybody. Lots of people you know may use it—you can't detect it! Kolor-Bak will give you the same perfect results; that's guaranteed when you buy it.

Kolor-Bak
Banishes Gray Hair

BEAUTY

The fascination of a soft, lovely skin can be yours. Tricho System removes Disfiguring, Superfluous Hair Forever.

Treatments are without sensation, needle or disfiguration. The skin is left alluringly smooth.

Consultation and Advice Without Any Obligation

Booklet on Request

Sole Representative in Washington

TRICHO SYSTEM

of Washington, Inc.

1221 Conn. Ave. M. 7792-3

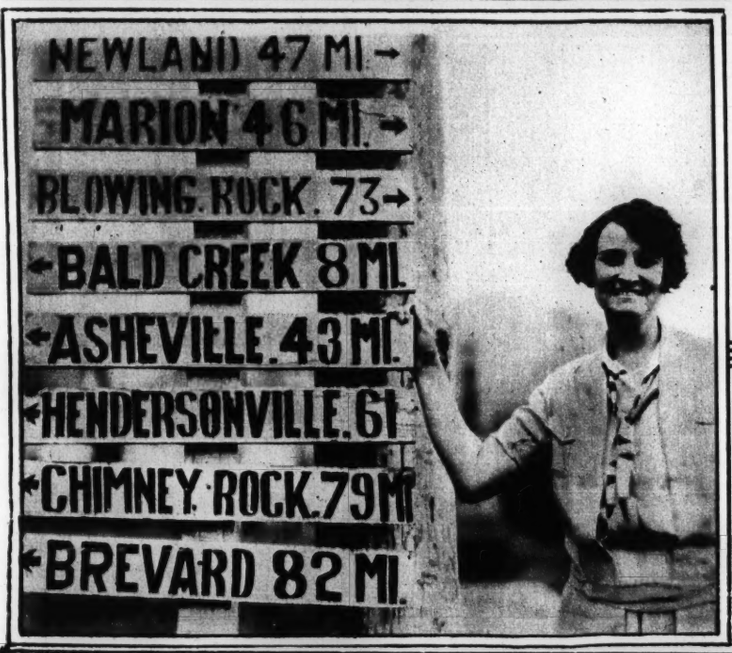

COST TWO LIVES. Wreck of the American Legion, the plane built for a Transatlantic trip, ini which Lieut. Comdr. Noel Davis and Lieut. Stanley Wooster lost their lives.

Underwood and Underwood.

SEEKS RECORD. Mrs. Charles Hutchins, of Burnsville, N. C., who will attempt to set record for 43-mile hike to Asheville, N. C.

Underwood and Underwood.

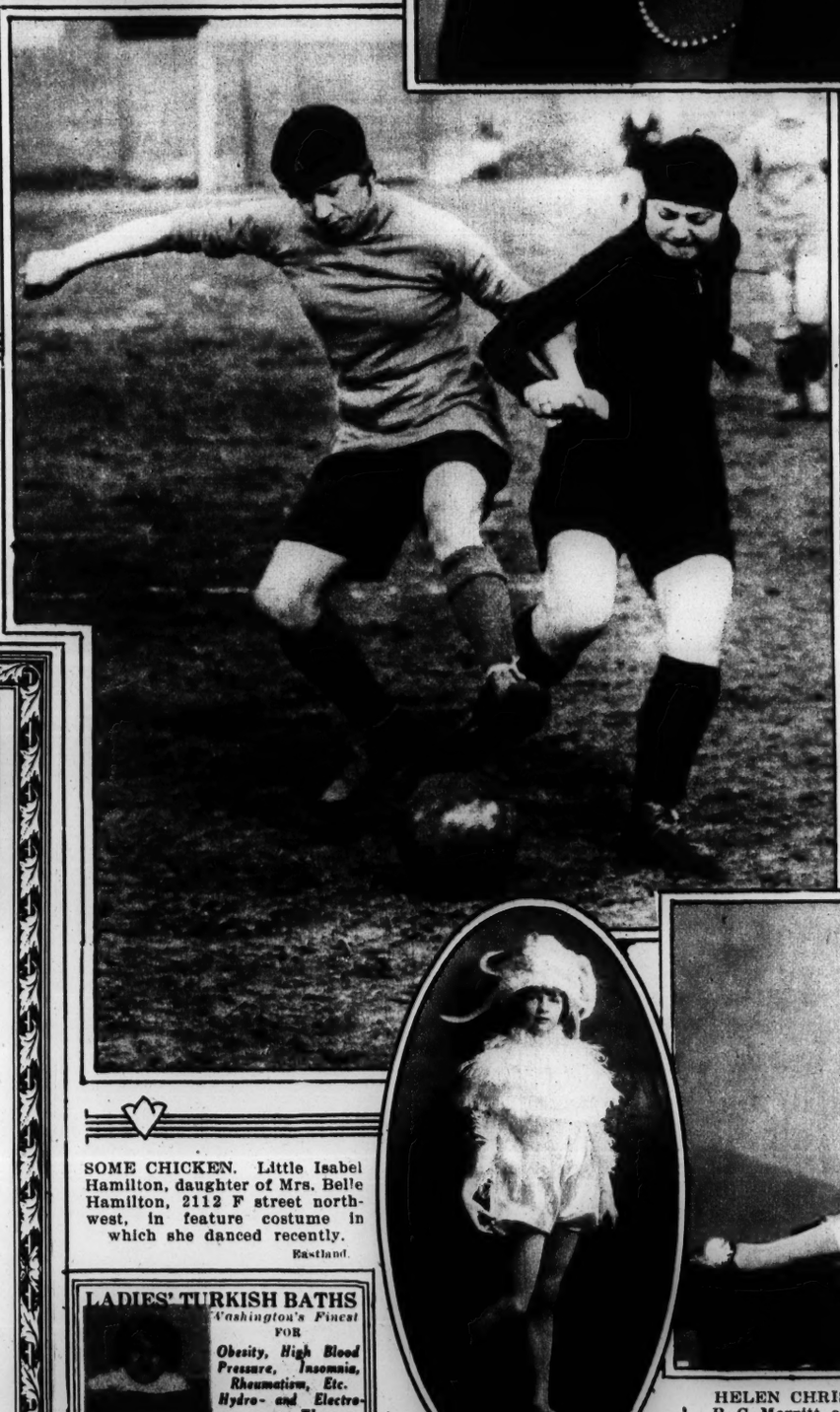

SINGER. Miss Mary Frances Glenn, Washington girl who will be soloist at coming concert of Women's City club Miss Glenn is to be trained for grand opera.

IT MAKES 'EM ROUGH. Two Belgian feminine football teams clash, and here's a bit of fast action.

Henry Miller Service.

Nettleton

Two new models on the Buckminster last. Of tan or black Viking calf, $14.00.

Nettleton shoes are priced from $12.50 to $20.00.

Goldheim's

Apparel for Gentlemen

1409 H STREET

POUDRE APRÈS LE BAIN

COTY

THE NEW BEAUTY POWDER FOR THE BODY

Bringing a new delight to the bath — a new sense of luxury. COTY Poudre Après le Bain *dusted softly over the body leaves the skin smooth and fragrant. It is the first step in creating an atmosphere of perfumed personal exquisiteness, — so adorably charming, so freshly flower-like, so enchantingly feminine.*

IN THE FAVOURED COTY ODEURS

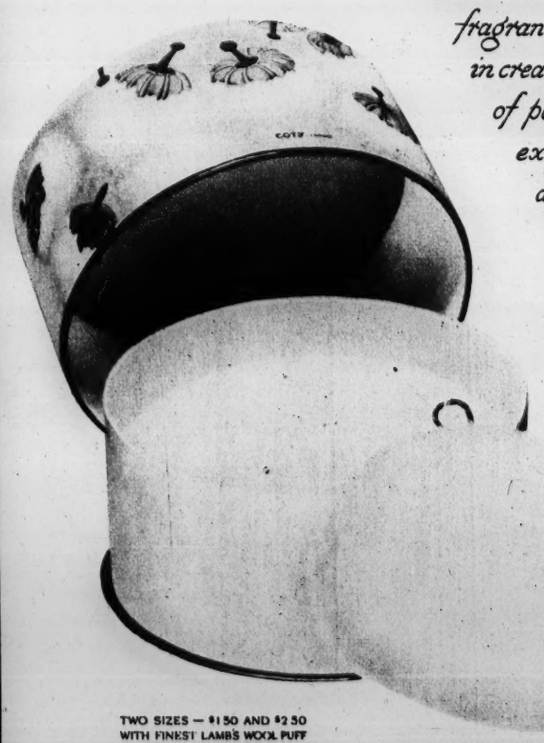

TWO SIZES — $1.50 AND $2.50 WITH FINEST LAMB'S WOOL PUFF IN WATERPROOF BASE BOX

SOME CHICKEN. Little Isabel Hamilton, daughter of Mrs. Belle Hamilton, 2112 F street northwest, in feature costume in which she danced recently.

Eastland.

LADIES' TURKISH BATHS

Washington's Finest

FOR

Obesity, High Blood Pressure, Insomnia, Rheumatism, Etc. Hydro- and Electro-Therapy.

Emile

1221 Conn. Ave.

Phone Main 7792

HELEN CHRISTINE MERRITT, young daughter of Mr. and Mrs. R. G. Merritt, as she appeared in the role of Princess Chrysanthemum in a Japanese play of that name under the auspices of the Women's Community club of Kensington, Md.

Harris and Ewing.

OH! MARGY! Reg. U. S. Pat. Off. Copyright by United Feature Syndicate, Inc. BY JOHN HELD JR

DISGUISED AS AMERICAN COWBOY. Mrs. Gwatkin, famous horsewoman of South Africa, put her horse over the bars at Pretoria horse show.
Henry Miller Service.

NOW WILL YOU BELIEVE THE STORY OF JONAH AND THE WHALE? This shark caught near Bermuda, has the mouth capacity at least for the story.
Underwood and Underwood.

Barriemore

Patent Leather, $12.50

Red, Green or Blue Morocco Leather, $12.50

Leon Co.

1227 F St. N.W.

Silver Lenses
The U.S. Pat. Off.
Nationally Known
NOW LOCATED AT 1410 G STREET N.W.
(NEXT DIST. NAT. BANK)
EYES EXAMINED AND GLASSES FITTED
LATEST AND MOST MODERN EQUIPMENT
COLUMBIA OPTICAL CO. — EDWIN H. SILVER, PRES.

STILL AT IT. The Prince of Wales on Lady Don taking a fence in a recent hunt.
Henry Miller Service.

Pain Ends
in one minute
CORNS

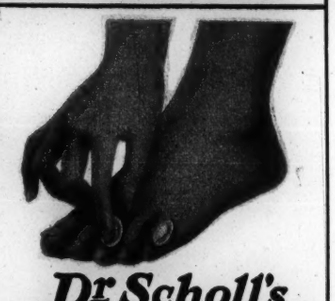

Corns simply can't hurt once Dr. Scholl's Zino-pads are applied. Pain ends *in one minute*. Millions of people have adopted this safe, sure method. It stops the *cause*—pressing or rubbing of shoes.

Dr. Scholl's Zino-pads are thin, medicated, antiseptic, protective, healing. Get them at your druggist's or shoe dealer's—35c. per package.

For *Free Sample and Booklet* write
The Scholl Mfg. Co., Chicago, Ill.

Dr Scholl's Zino-pads
Put one on—the pain is gone!

Charm, Individuality, Perfection You Will Find If Your Next
PERMANENT WAVE
Is Done by
Parisian Bobbing
Finger Waving
Hair Coloring
Massages
Robert of Paris
Artiste Coiffeur Diplome
THE MOST IN VOGUE SALON IN WASHINGTON
Only Expert Attendants
1526 Conn. Ave. North 2776 2777

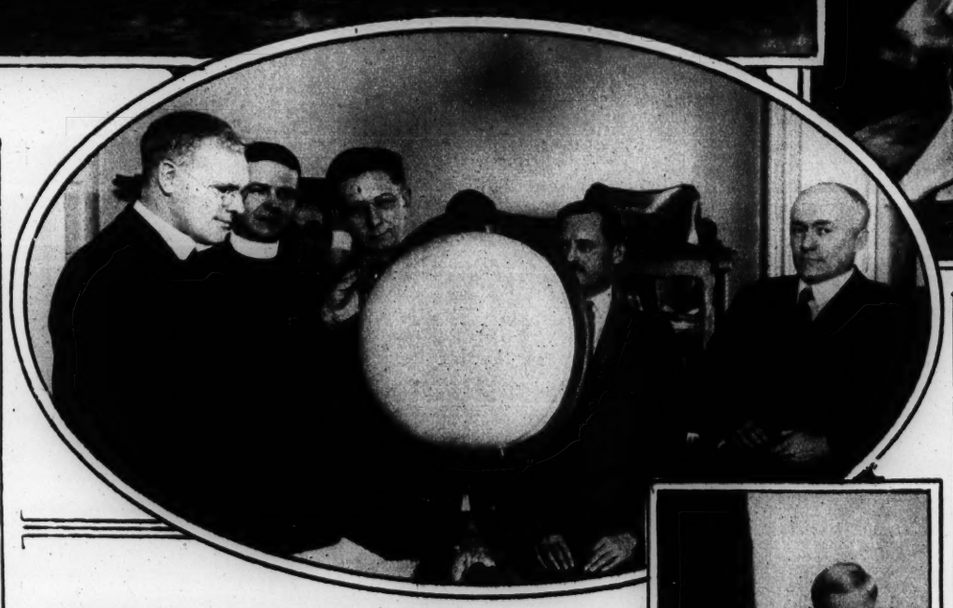

EARTHQUAKE EXPERTS MEET HERE. Left to right are: Father J. B. Mackelwane and Father J. S. Joliet, of St. Louis university; J. A. Anderson and H. O. Wood, of Pasadena, and Commander N. H. Heck, United States coast and geodetic survey.
Underwood and Underwood.

RECENT BRIDE. Mrs. Smith, wife of Lieut. Norman Holmes Smith, of Camp Smith, Wash., who before her marriage was Miss Olivia Katherine Neumann, of this city.
Leonid Fink, Seattle, Wash.

A PERMANENT WAVE
by Lucas of New York

Original and not obtainable elsewhere in America. Lucas does not imitate—he creates gloriously beautiful, Smart Bobs and Perfect Permanent Waves. No Failures—Absolutely Guaranteed. Open by appointment evenings and Sundays.
LUCAS of NEW YORK
1110 Connecticut Ave.
Phone Main 8570-8571—Opposite Mayflower

PERRY STEWART, son of Mr. and Mrs. Henry S. Harris, 209 West Clifton terrace.
Clinedinst

New Fireproof Plant
8,000 square feet devoted to renovation and storage of rugs and carpets
Formerly 419 New Jersey Ave. N.W.
Formerly 419 New Jersey Ave. N.W.

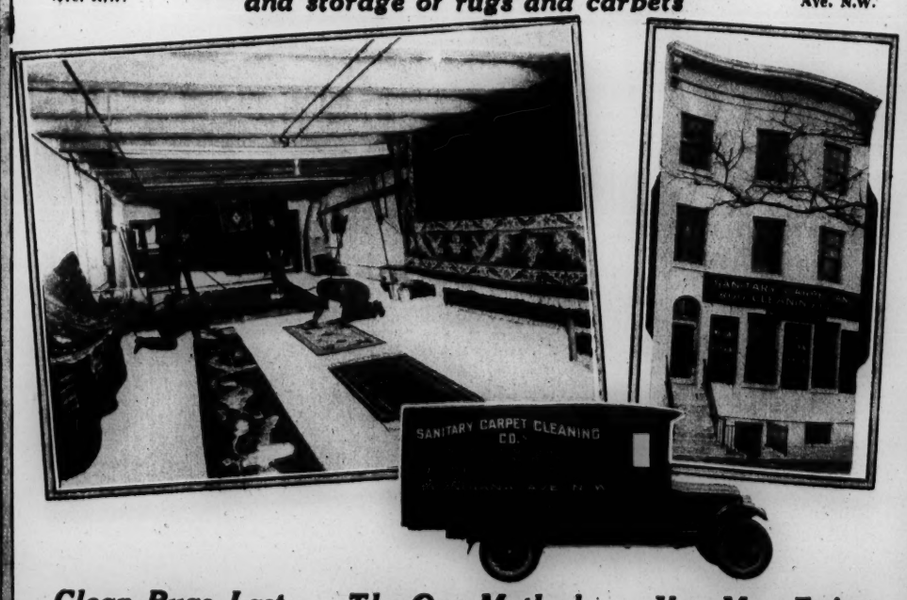

Clean Rugs Last Longer
Dirt and dust have a grinding, wearing action, injuring the fabric of your rugs every time a foot treads upon them. Science has not yet produced a household device capable of entirely removing dirt which is deeply embedded.

The One Method
by which rugs can be completely cleansed involves a threefold operation—proper brushing, a thorough washing and electric drying. Facilities for this treatment of rugs are installed in a unique plant which serves thousands of Washington homes, relieving the housewives of wearisome labor.

You May Enjoy
this service at a cost surprisingly low. Three or four days from the time your rugs leave your home, they are returned unless you wish them stored. They are protected by insurance every moment that they are in our possession. Repair and storage facilities supplement the cleaning service.

Sanitary Carpet and Rug Cleaning Co.
106 Indiana Ave.
Phones Main 3257 and Main 3291
Robt. L. Pyle, *Pres. and Mgr.*
Alfred L. Geiger, *V. P. and Counsel.*
Wm. S. Quinter, *Sec. and Treas.*

OLD HATS Cleaned and Reblocked
Bring your old hats to be cleaned and reblocked in the new spring styles.
Straw Braids *Straw Cloths*
Everything New in Hat Trimmings, Flowers and Feathers
Complete Stock of
NEW SPRING MATERIALS
for making your own hats. Large selection of advanced styles in ladies' hat frames.
Ladies' Capital Hat Shop
508 11th St. N.W. Main 8322

"But so many blame the CHILDREN"

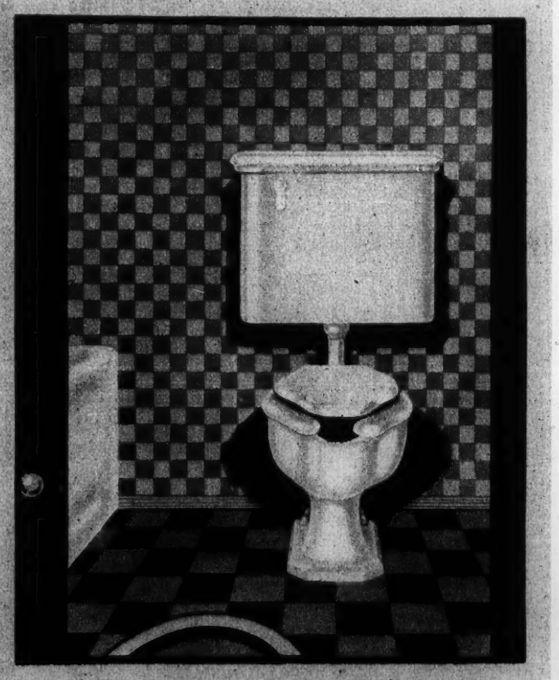

IN how many homes the children are scolded for what really are faults in the general bathroom plan! Yet how few parents are aware of this! Miss Anne Richards has written a frank little book discussing the most important bathroom fixture and its relation to home comfort, health and sanitation. It is indispensable for wise home planning.

May we send you a copy of this informative book? It deals with matters closely related to your family's health and comfort.

"Standard" Purimo, complete as shown above, $95.00, exclusive of installation cost.

Standard Sanitary Mfg. Co.
Washington Showroom: Willard Hotel, 1412 F St., N. W.

LOOK FOR THESE FIVE FEATURES IN SELECTING A TRULY MODERN FIXTURE

This shape in front — Extended front; cut-out rear — Large water area — White seat divided front and back — Quietness with efficiency

"Standard" PLUMBING FIXTURES

A NEW Patent Leather Slipper with trimming of gunmetal silk kid, low spike heel. $12.00.

Beautiful Silk Hosiery, $1.95 to $3.95.

RICH'S

Proper Footwear
F Street at Tenth

WASHINGTON AGAIN WELCOMES NATIONAL THEATER PLAYERS

KATHRYN GIVNEY.
Harris and Ewing.

LEONA POWERS.
Hixon-Weise.

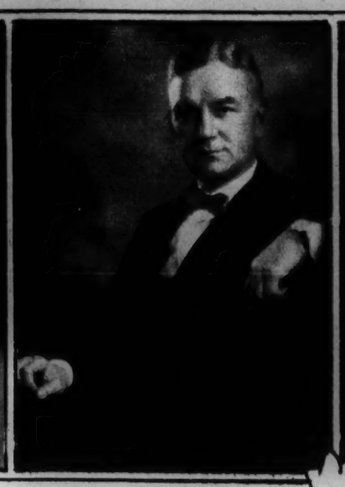

CLIFFORD BROOKE, Director.
Harris and Ewing.

JOHN GLYNN McFARLANE.
Alan MacEwen.

"BILLY" PHELPS.
Harris and Ewing.

DOROTHY TIERNEY.

CHARLES HAMPDEN.
Edmonston.

ADELAIDE HIBBARD.
Harris and Ewing.

ROMAINE CALLENDER.
Harris and Ewing.

PERCY WINTER.
The Parker Studio.

KARL NIELSON.

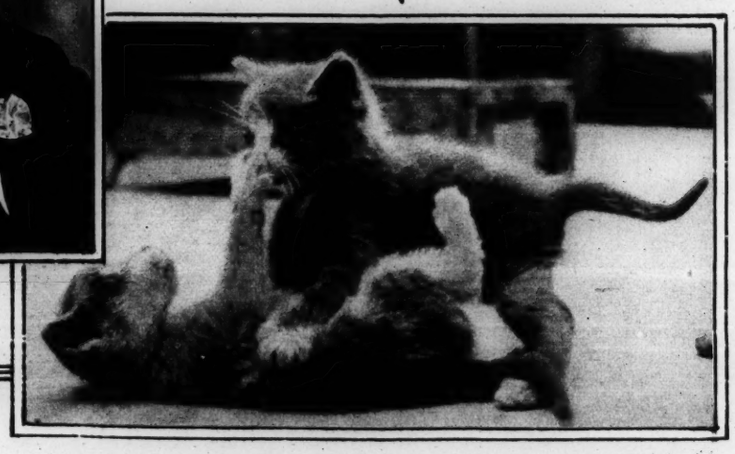

A "SOCK" ON THE NOSE. Interesting study of a pair of kittens playing.

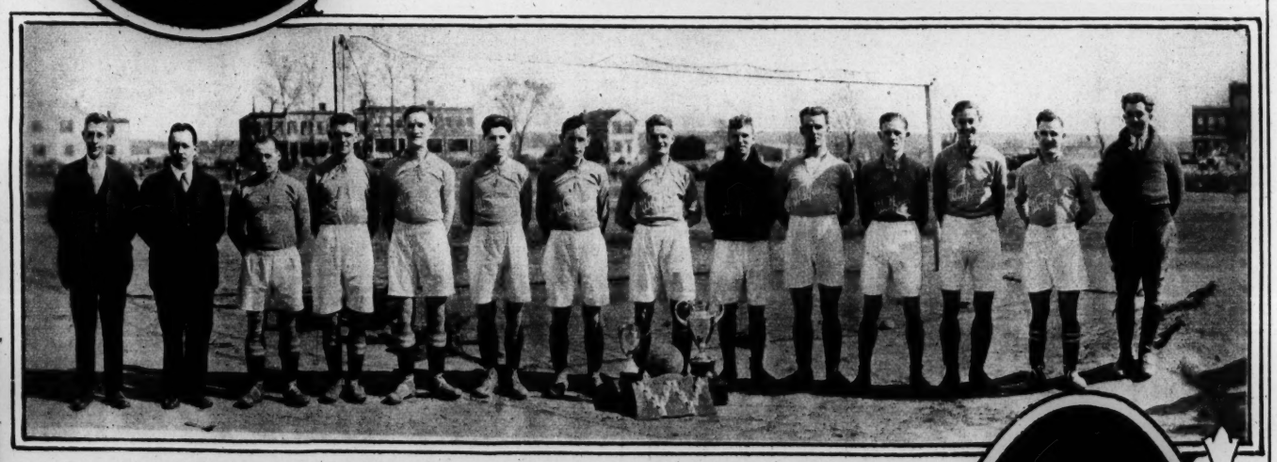

WALFORD'S UNDEFEATED CHAMPION SOCCER TEAM, winners of The Washington Post trophy, 1925-26 and 1926-27; winners of Elimination cup, 1926-27. Left to right: J. A. Lorch, manager; H. C. Walford, assistant manager; J. Malloch, o. r.; D. Hodge, i. r.; R. Hodge, i. l.; R. Burton, f. b.; J. Burton, r. h.; D. McLean, c.; G. Carlton, g.; G. Faulds, c. h.; E. Bruce, o. l.; E. Giddings, f. b.; P. Faulds, l. h., and J. Marsh, trainer.

SIZE DOESN'T ALWAYS REGULATE LENGTH OF TROUSERS. Here are five Japanese princes, members of the imperial family, as they appear at a private school.
Henry Miller Service.

ENGAGED. Miss Catharine Beavers, daughter of Mrs. James M. Beavers, and Charles Everett Shreve, whose engagement has been announced. The wedding is to take place in June.

Own a Better Watch

Our new Divided Charge Service enables you to purchase a fine GRUEN WATCH.

Gruen Cartouche $35

Selinger's
818 F St.
JEWELERS SILVERSMITHS

HAVE YOUR HAIR BOBBED
and
PERMANENTLY WAVED
at
THE VANITY SHOPPE
The price is just— and includes $15
2 Shampoos, Hair Cut and Finger Wave
Mr. Paiano, himself, does the wrapping.
For Appointment Call Franklin 4165
1348 Connecticut Ave.

ORIENTAL BAZAAR
Washington's Most Interesting Gift Shop

Chinese Brasses
Carved Chairs, Stands
Hand-Painted China
Kimonos and Slippers
1205 Pennsylvania Ave.

The Framing of Pictures Is Artistically Executed at
BUCKINGHAM'S
Photographic Art Shop
810 13th St. N.W. Main 4924

Maybelline
DARKENS and BEAUTIFIES EYELASHES and EYEBROWS INSTANTLY, makes them appear *naturally* dark, long and luxuriant. Adds wonderful charm, beauty and expression to any face. Perfectly harmless. Used by millions of lovely women. Black or Brown, obtainable in solid form or waterproof liquid. *75c at your dealer's.*
MAYBELLINE CO. CHICAGO

There is no capsicum in this fine old ginger ale

"CANADA DRY" is a real ginger ale, made from the highest grade Jamaica ginger.

This is an important point to remember, because many of the imitations of "Canada Dry" are not really ginger ales at all, but are made with capsicum (red pepper). That is why they have that burning, biting, synthetic ginger taste.

Buy "Canada Dry," therefore, not only because of its wonderful flavor, but because it is a real ginger ale in every sense of the word. Buy it because it is one of the finest and most carefully made beverages in this country and you know you can depend on it—*always!*

The minute you taste it you will know it is altogether different from every other ginger ale.

"CANADA DRY"
Reg. U. S. Pat. Off.

Look for the name
CANADA DRY
on the bottle cap

© 1927

Extract imported from Canada and bottled in the U. S. A. by Canada Dry Ginger Ale, Incorporated, 25 W. 43rd Street, New York, N. Y. In Canada, J. J. McLaughlin Limited. Established 1890.

CLOSE FINISH. Alquaril dead-heating with Brian Water in the finish of the Derbyshire handicap in England.
Henry Miller Service.

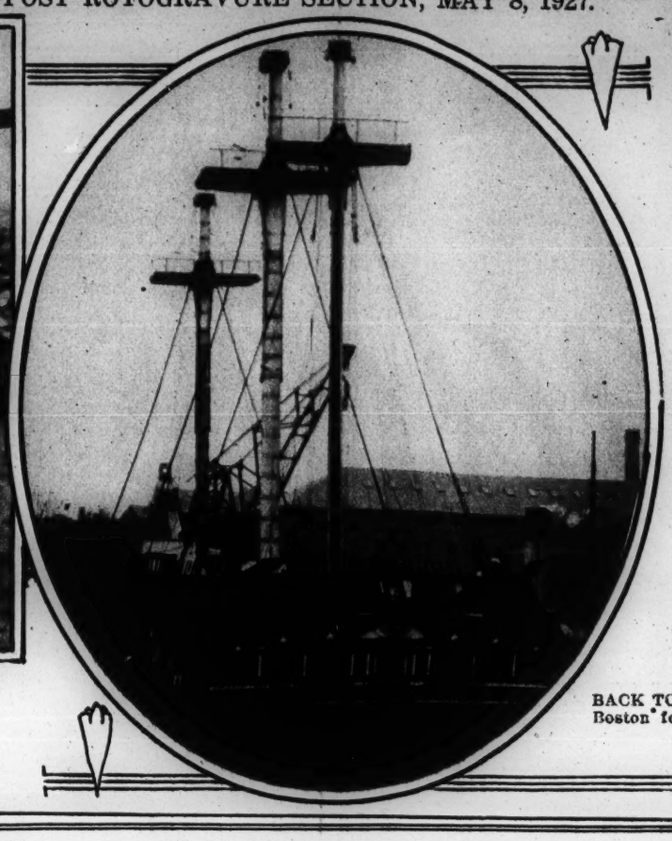

BACK TO SEA. "Old Ironsides" leaving Boston for the open water for the first time in twenty years.
Henry Miller Service.

DEBBY

A remarkable combination of graceful lines and sophisticated style has been achieved in this slipper of patent kid with small cut-outs allowing the proper display of hosiery color.

Twelve-fifty

W. B. Moses & Sons
Established 1861
F Street and Eleventh

Copenhaver
SOCIETY
ENGRAVERS AND STATIONERS
1521 Connecticut Avenue, Washington, D.C.

ANN FINNEN, who is to appear in the Mackin club's play Wednesday and Thursday at St. Paul's auditorium on V street.

BRIDE. Mrs. John Wishart Henderson, who was Miss Dorothy Yates, daughter of Representative and Mrs. Richard Yates, of Illinois.
Underwood and Underwood.

CAROLINE, daughter of Mr. John F. Wilkins, of Woodley road.
Underwood and Underwood.

Hair on Face

Makeshifts increase growth. Our new method of Electrolysis kills the papilla and makes regrowth of hair impossible, thus affording permanent relief; 6 to 8 hours' work done in 1 hour. Benefit by my 21 years' experience and progress.

Positively no X-rays used. Experts in all branches of beauty culture
Permanent Waves of Distinction

Margaret E. Scheetze
Skin, Scalp and Hair Specialist
Established 1903
1146 Conn. ave. Franklin 8741 and 9763

SUPERIOR LINOLEUM CO.
943 EYE ST. N.W. MAIN 10293.

Armstrong's Linoleum gives food for thought to the careful and economic buyer. In Armstrong's Linoleum you get these embodied facts—knowledge, science, art, selected ingredients, and last but not least skilled workmanship.

With our expert linoleum layers combined with Armstrong's linoleum you can look upon your floors with pride. From Armstrong Mills, Lancaster, Pa., direct to your home through the SUPERIOR LINOLEUM CO., 943 Eye st. nw. Main 10293.

QUALITY
DURABILITY
DECORATIVE

ARMSTRONG'S LINOLEUM

Three completely equipped Baltimore & Ohio stations in Greater New York

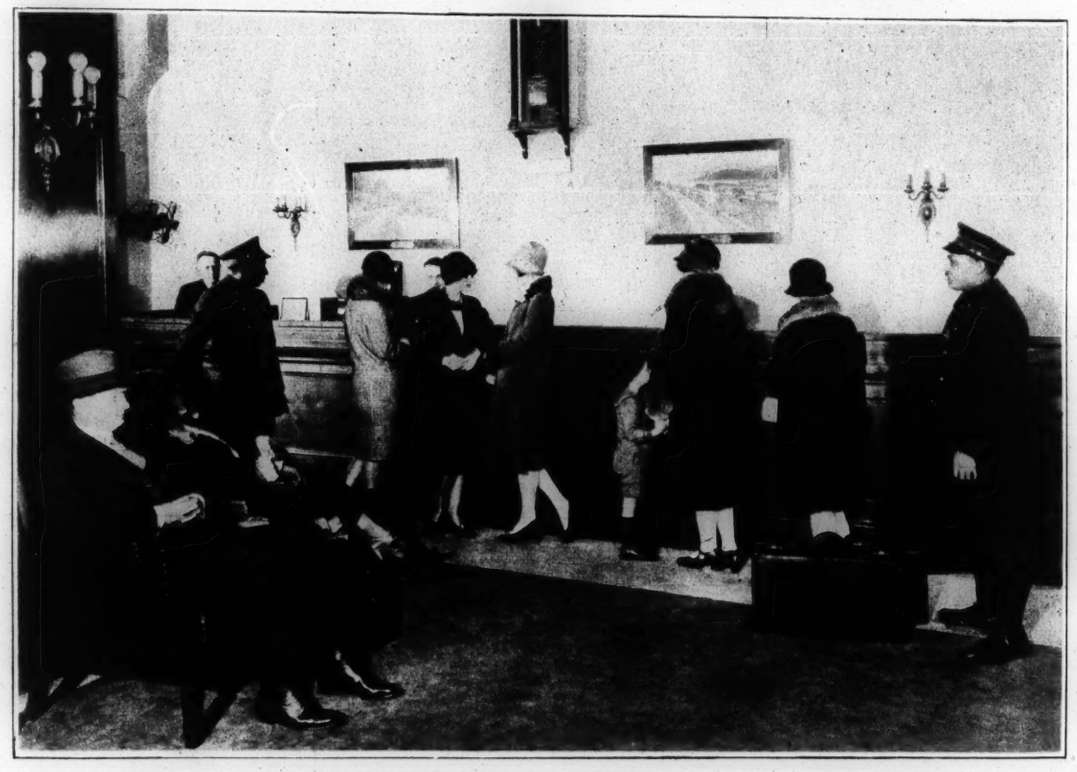

Interior view of Waldorf-Astoria Station, 33rd Street just west of Fifth Avenue. In the Waldorf-Astoria Hotel.

Interior view of Pershing Square Station, 42nd St. just east of Park Ave.—directly opposite Grand Central Terminal.

Interior view of Brooklyn Station at 191 Joralemon Street, in the Borough Hall District.

Each station is completely equipped for the sale of tickets and Pullman reservations, comfortable waiting rooms; porter service, women's rest room, with maid attendant.

Motor Coaches meet all incoming trains in Jersey City Terminal, taking passengers and their hand-baggage direct to coach stations. Also convenient stops en route.

No bother with taxicabs or "red caps"—No long walks or steep stairs—No annoyance with hand-baggage. Checked on the train, it is handed to you when you leave the coach—No additional charge.

The comfortable and convenient way for travelers to enter and leave New York City or Brooklyn.

E. D. AINSLIE, *Assistant General Passenger Agent*

For descriptive folder or full information, telephone or write the Travel Bureau, Woodwood Bldg., 15th & H Sts., N. W. Phone: Main 3300.

Baltimore & Ohio

THE LINE OF THE CAPITOL LIMITED — NATIONAL LIMITED

To Spender of HEALTH

Pyorrhea grips 4 out of 5

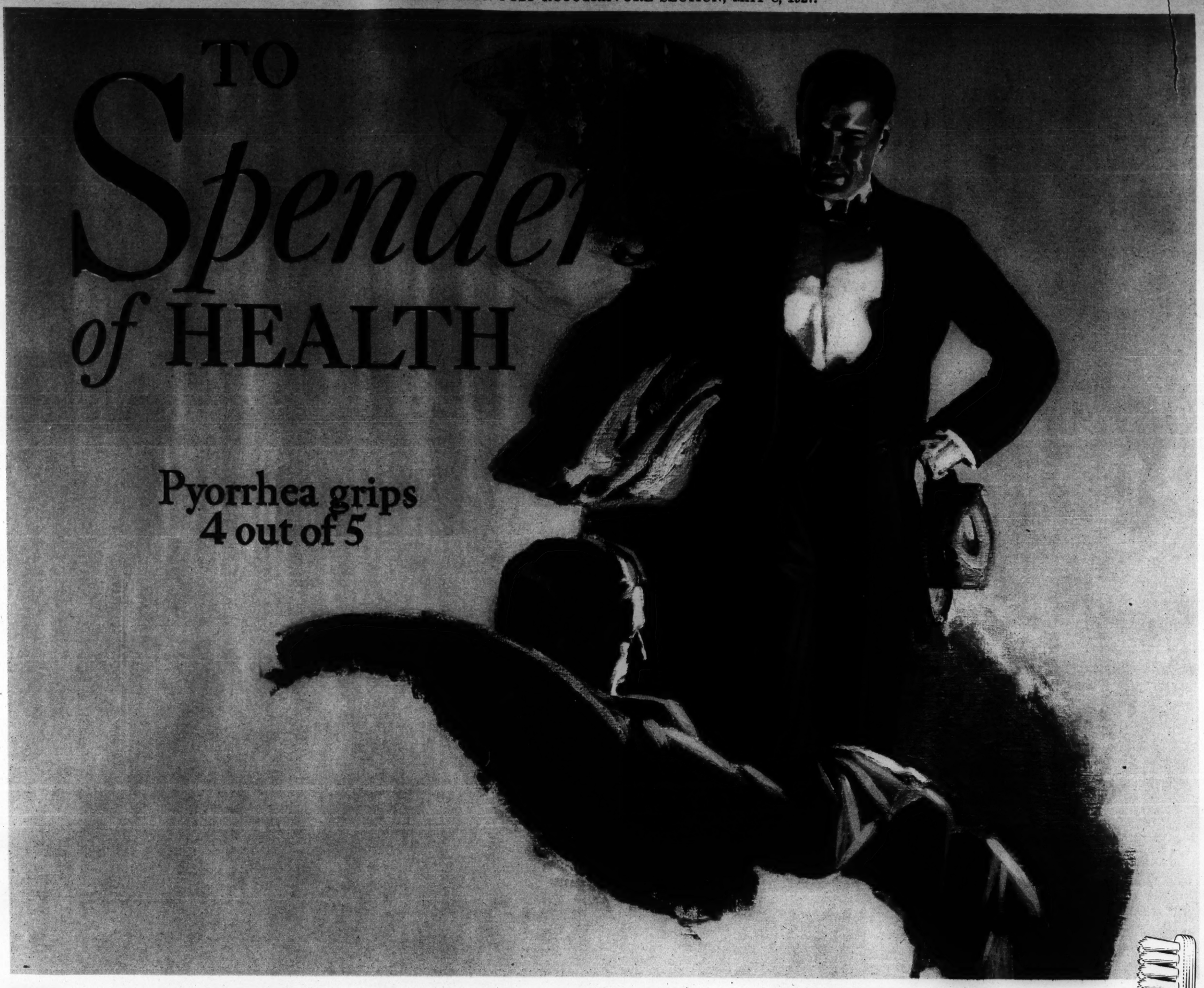

YOU may know him. Through the years his great driving force and tireless energy have never diminished, while, one by one, his contemporaries have sacrificed happiness and success on the altar of neglect. Of his treasures, the most priceless is health. And he jealously protects it from the grim foes that seek its destruction.

A ruthless enemy, that strikes unwary victims with sinister force, is Pyorrhea. If let alone, its poison spreads through the system, ravaging health and youth, often causing rheumatism, stomach trouble, anemia or facial disfigurement.

Among rich and poor, alike, it takes heavy tolls from 4 out of 5 after forty and thousands younger.

These Uneven Odds Can Be Bettered, Easily

A little care and you safeguard precious health against this enemy of man. Just have your dentist examine teeth and gums at least once every six months. And start using Forhan's for the Gums, today.

Prepared from the formula of R. J. Forhan, D.D.S., for many years a Pyorrhea specialist, and containing Forhan's Pyorrhea Liquid used by dentists everywhere, this dentifrice is made to thwart Pyorrhea or to check its vicious course.

Healthy Mouth and Gleaming Teeth . . . Rare Gifts

Not only does the regular use of Forhan's check Pyorrhea, Trench Mouth and Gingivitis. It firms gums and keeps them healthy. It keeps teeth pearly white and protects them against acids which cause decay.

Provide This Safeguard—Now

Don't wait for warning signs, for gums to bleed, for teeth to loosen in their sockets, perhaps fall out. Start using Forhan's for the Gums, morning and night. Teach your loved ones this good habit. They'll thank you in the years to come. And, too, they'll like the sparkling taste of Forhan's.

Different from ordinary tooth pastes, Forhan's for the Gums is protection against Pyorrhea. It is health insurance. At all druggists—in tubes, 35c and 60c. *Formula of R. J. Forhan, D.D.S.*, Forhan Company, N.Y.

Forhan's
FOR THE GUMS

MORE THAN A TOOTH PASTE . . . IT CHECKS PYORRHEA

THE GUMPS

The Washington Post

EIGHT PAGES OF COMICS.

May 8, 1927.

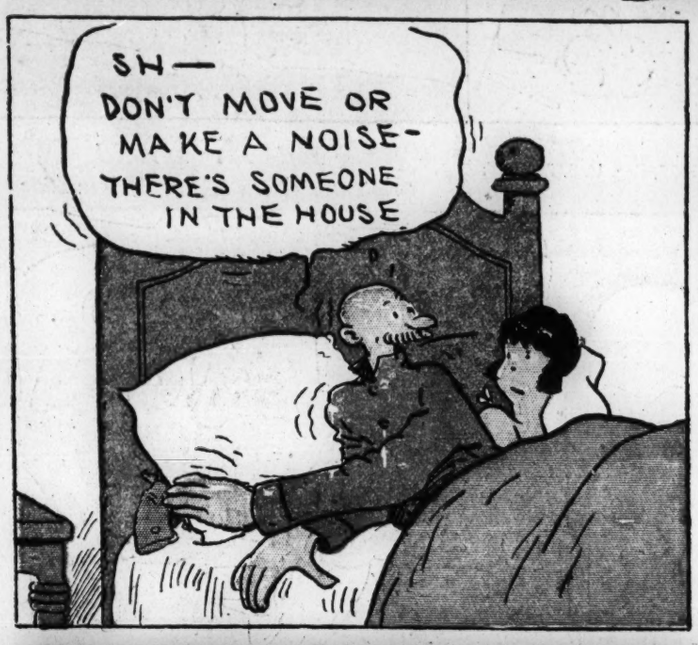

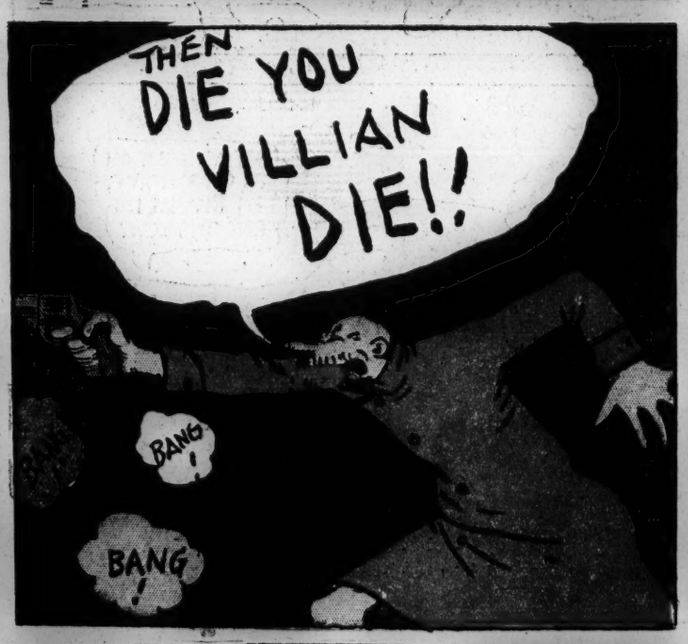

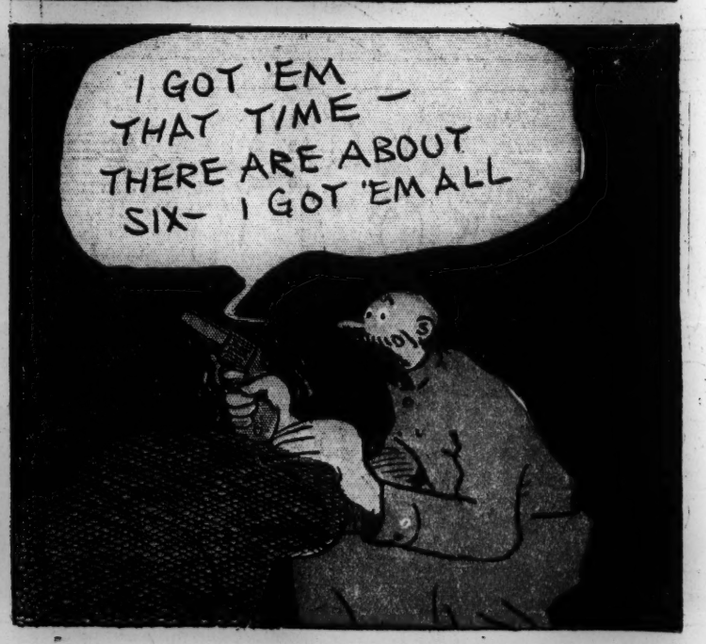

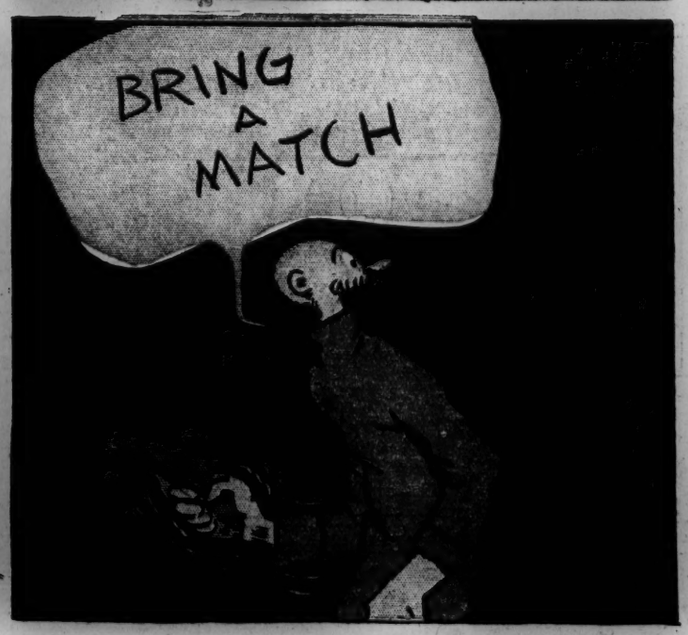

Laugh with the Gumps Every Day in The Post

HAVE YOU A LITTLE CARTOONIST IN YOUR HOME?

DRAW IN THE FUNNY FACES

THE CAPTAIN AND THE KIDS

Trade Mark, 1927, Reg. U. S. Pat. Off.

By R. Dirks

Originator of the Katzenjammer Kids

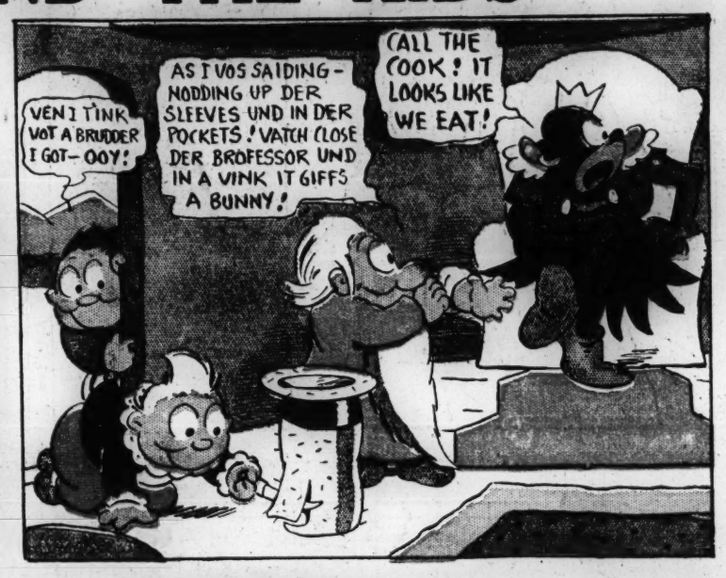

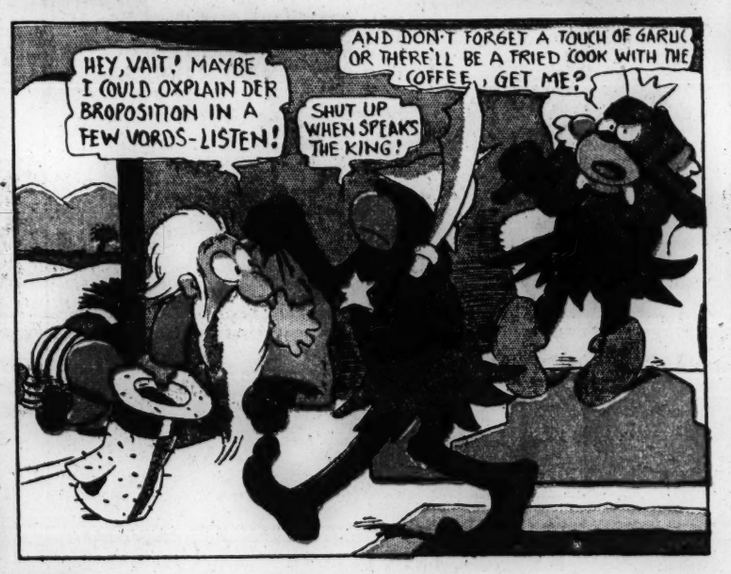

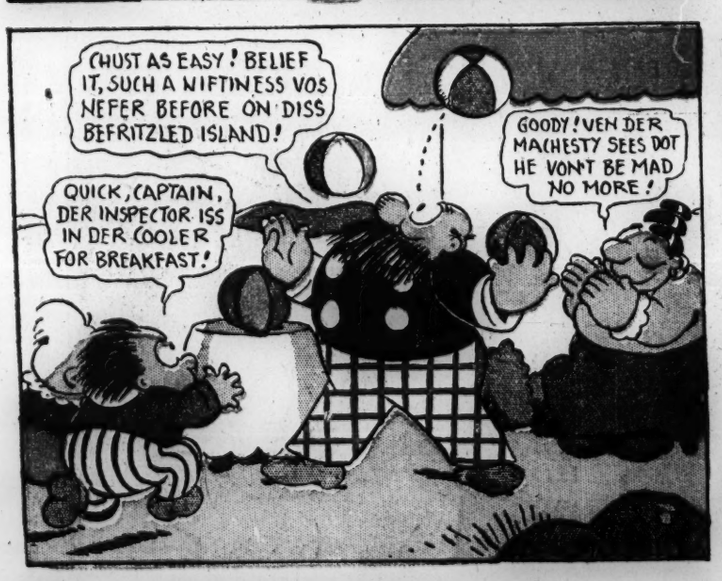

Read the Post Every Day for the Best Comic Features

Hairbreadth Harry

By C. W. KAHLES

ONE ON OUR HERO

HERE Y'ARE! NICE INDESTRUCTIBLE, NON-BUSTABLE, FOOL-PROOF WEDDING RINGS!

WHAT I'M LOOKING FOR IS A NON-BUSTABLE WEDDING

SO THIS IS OUR WEDDING DAY AT LAST! BUT HOW ABOUT RUDOLPH? HE'S SURE TO THROW A MONKEY WRENCH INTO OUR BLISS!

OH, I'VE TAKEN CARE OF HIM. I'VE FIXED IT SO THAT HE'LL NEVER TROUBLE US AGAIN

OH, IS THAT A FACT?

FATUOUS YOUTH, TO THINK THAT HE CAN CIRCUMVENT ME, THE OMNIPOTENT! ME, WHO HAVE ONLY TO GIVE THE SIGN AND MY SECRET AGENTS WILL CRUSH HIM LIKE A GOOD CIGAR IN A PETTING PARTY!

FIVE MINUTES AFTER I GIVE THE WORD FIVE THOUSAND SHARP EYES WILL BE UPON HIM TO BALK HIM AT EVERY TURN, AND BELINDA WILL BE MINE!

AWRK!

I'M DAREDEVIL DAVE, THE ALTITUDE CHAMP!

YEAH, BUT WHAT'S THE BIG IDEA?

WELL, I'VE GOT STRICT ORDERS TO TAKE YOU TO THE PLANET **MARS** AND MAROON YOU.

AW, HAVE A HEART! I DON'T KNOW ANYBODY THERE!

I'LL GIVE YOU A LETTER OF INTRODUCTION TO THE MARTIAN CHIEF OF POLICE. HE'LL GIVE YOU A NICE HOME IN THEIR HOOSEGOW

GOLLY! IF I JUMP I'M A GONER AND IF I STICK I'M A GONER! WHAT'LL I DO? WHAT'LL I DO?

GOOD BYE, OLD EARTH! YOU GAVE ME A LOTTA HARD KNOCKS BUT YOU'RE THE ONLY WORLD I EVER LOVED!

HE'S CLEAN OUT OF SIGHT

LOW BRIDGE, THE NEW MOON!

NOW I AM A GONER! AND ALL THE WICKEDNESS OF MY EVIL LIFE CROWDS ON ME IN KALEIDOSCOPIC VIVIDNESS TO REPROACH AND TORMENT ME!

OH WHY WAS I SUCH A ROTTER? AND HARRY AND BELINDA SO GOOD AND EVERYTHING! IF I COULD ONLY HAVE ANOTHER CHANCE I'D SHOW THE WORLD WHAT A GOOD BOY I COULD BE! BUT IT'S ALL OVER NOW AND THIS WILL BE A TERRIBLE LESSON TO ME!

SOON OUR LITTLE LOVE NEST WILL BE ALL FURNISHED AND THEN WE'LL HAVE THE WEDDING IN IT.

AND WITH RUDOLPH OUT OF OUR LIVES FOREVER IT WILL BE THE DAWN OF A BETTER DAY

I'LL PUT YOUR EASY CHAIR BY THE FIRE WHERE WE CAN SIT BILLING AND COOING WITHOUT INTERRUPTION

YEAH, MOSTLY BILLING! BUT IT SURE IS A LOAD OFF MY MIND NOT TO HAVE RUDOLPH SITTING ON OUR NECKS LIKE A NIGHTMARE ANYMORE

—AND THEN—AND THEN MAYBE SOME DAY A LITTLE STRANGER MAY COME TO GLADDEN OUR LIVES.

RIGHTO!

MOVIN

OH BOY, WHAT LUCK! CERTAINLY WAS A NICE SOFT BOX-SPRINGY MATTRESS!

HELP!

HELP!

5-8

Winnie Winkle
The Breadwinner.

GUESS IT AIN'T SAFE FOR ME TO GO IN YET!!

RINKEYDINK STAMP

GOSH, I HOPE I MAKE TH' FRONT DOOR WITHOUT WINNIE GETTIN' WISE! I **GOT** TO PITCH TH' GAME TODAY FOR TH' RINKEYDINKS!!

NOW IF I CAN ONLY TURN THIS KNOB WITHOUT MAKIN' NO NOISE — !!!

THUMP THUMP

PERREEEEEEEE

? ?

TRYING TO SNEAK OUT AFTER I TOLD YOU YOU COULDN'T PLAY WITH THOSE STREET TRAMPS! AND IN YOUR STOCKING FEET, TOO!

AW GEE! A FELLER CAN NEVER HAVE NO FUN WITH **YOU** AROUND!!

I'LL FIX YOU SO YOU'LL **HAVE** TO STAY IN THE HOUSE!! I'LL TAKE YOUR CLOTHES OFF AND **NOW** LET ME SEE YOU GO OUT!!!

BAW!

I NEVER KNOW WHAT TRICKS YOU'LL BE UP TO, SO I'LL LOCK YOU IN THE BATHROOM FOR SAFETY'S SAKE!!

A-A-AAAH! THAT'S A DIRTY TRICK!!!

THAT AIN'T FAIR!!

CLICK CLICK CLICK

SNIFF SNIFF

I'D GIVE A MILLION BUCKS TO PLAY IN THAT BALL GAME TODAY!!

GOSH! I GOT AN IDEAR!! ALL I NEED IS A RAZOR BLADE AN' A PIN ~~~!!

AT THE MOVIE PALACE LARRY HANGDON MAY 5-6-7

WON'T IT BE GREAT IF I CAN PUT THIS ONE OVER ON WINNIE?

SMOKE THE BEST CIGAR YOU EVER SMOKED

AT THE MOVIE PALACE LARRY HANGDON MAY 5 7

OH - THERE'S ONE OF THOSE MARATHON RUNNERS! ISN'T HE CUTE??

WONDER IF HE'S WINNING?

Reg. U. S. Pat. Off.: Copyright, 1927, by The Chicago Tribune.

BRANNER

8 MAY 8

8 PAGES OF COMICS

The Washington Post.

8 PAGES OF COMICS

SUNDAY, MAY 8, 1927.

THE MAN IN THE BROWN DERBY

By H. T. Webster

Trade Mark, 1927, Reg. U. S. Pat. Off.

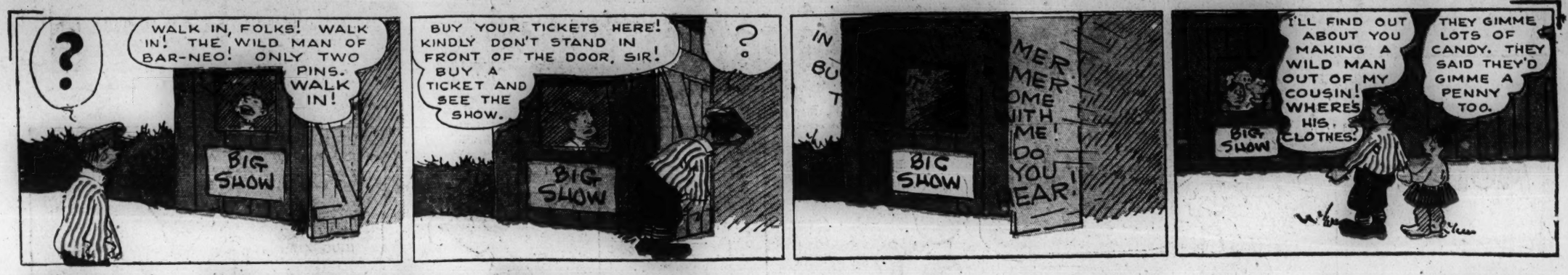

The Bungle Family

Anyhow It's Lovely Exercise.

By H. J. TUTHILL

Copyright, 1927, by H. J. Tuthill

Ella Cinders

by BILL CONSELMAN and CHARLIE PLUMB

Reg. U. S. Pat. Off.; Copyright 1927, by Metropolitan Newspaper Service

A week ago we left Ella and Blackie perched on a wrecked airplane, but a yacht came by and heaved them aboard.

EVERYTHING ABOUT THIS YACHT IS LUXURIOUS—EVEN THE OCEAN HAS A PERMANENT WAVE! AND ISN'T THE OWNER TOO KIND TO US!

YES, HE LOOKS KIND—A FUNNY KIND!

I'VE GOT TO COOK UP A SCHEME TO GET RID OF THOSE TWO NUISANCES—AND IT'S GOT TO BE WELL-DONE, TOO!

WE'RE ANCHORING HERE FOR THE DAY—WOULDN'T YOU LIKE TO GO ASHORE AND SWIM?

IF YOU PROVIDE THE BATHING SUITS, WE'LL PROVIDE THE STROKE!

SORRY I WON'T BE ABLE TO SPLASH ABOUT WITH YOU—BUT I'VE GOT IMPORTANT BUSINESS ABOARD.

THE OCEAN MAY BE SALTY, BUT IT SURE IS FULL OF PEP!

THIS IS THE FIRST TIME I'VE KICKED SINCE I GOT ON THE YACHT!

UP ANCHOR AT ONCE AND UNDER WAY—FAR AWAY, TOO!

AYE, AYE, SIR!

LET'S SWIM BACK—SO THEY WON'T HAVE TO SEND THE BOAT FOR US!

YOU BE GERTRUDE EDERLE AND I'LL BE GEORGE YOUNG—THAT'LL MAKE IT A WATER CARNIVAL!

OGEEGOSH! THE YACHT'S MOVING—AND WITHOUT US!

YES, IT IS—BUT IT SEEMS TO BE SKIDDING, TOO, SINCE THEY TOOK OFF THE CHAIN!

SORRY I HAD TO MAROON THEM—REALLY—BUT IF I DIDN'T HAVE GOOD REASONS, THERE AREN'T ANY! HEY, SKIPPER MAKE THE ENGINES BEGIN TO BITE—THE TIDE'S GOT US ON THE RUN!

LOOK—SHE'S DRIFTING BACK TO US!

Reg. U. S. Pat. Off. Copyright 1927, by Metropolitan Newspaper Service

WE KNEW HOW MUCH YOU'D WORRY WHEN YOU FOUND YOU'D FORGOTTEN US—SO WE THOUGHT WE'D SAVE YOU SOME!

YEAH, YOU'D'VE WORRIED YOUR FACE BALD-HEADED! JUST THE SAME, I'LL BET THAT'S HOW YOU CAME TO LET YOUR WHISKERS GROW—WORRYING OVER TOO CLOSE SHAVES!

Gasoline Alley

SKEEZIX!

-King-

HERE PAL! HERE PAL! WHY DON'T YOU COME TO ME? YOU ALWAYS DO!

WAIT! I WOULDN'T HURT YOU. WHAT DO YOU RUN AWAY FROM ME FOR?

WHAT'S THE MATTER, PAL? DON'T YOU KNOW ME? I'M SKEEZIX! YOU ACT JES' AS IF YOU DIDN'T.

EVEN PAL DON'T KNOW ME! HE WON'T EVEN WAG HIS TAIL AN' HE RUNS AWAY FROM ME!

NO SIR! PAL WOULDN'T DO THAT! IT LOOKED LIKE HIM BUT HE WAS A LITTLE BIGGER THAN PAL AN' HE HAD A DIFFERENT LOOK IN HIS FACE.

I DON'T KNOW WHERE ANYBODY IS AN' I DON'T KNOW HOW TO GO HOME.

YOUNG FELLA, CAN YOU TELL ME WHERE YOU LIVE?

NO I CAN'T. I'M LOST TOO.

WHAT IS YOUR NAME?

MY NAME IS SKEEZIX. WHAT'S YOURS.

HE'S A SURE-'NUFF COP NOW!

I WISH UNCA WALT WAS HERE NOW. I'D PINCH HIM

IT'S SKEEZIX! I'LL TAKE CHARGE OF HIM, OFFICERS, AND COMMUNICATE WITH HIS UNCLE WALT.

GOODY!

WHENEVER YOU GET LOST, SKEEZIX, DROP IN.

THANKS AGAIN, BOYS, FOR TAKING SUCH GOOD CARE OF HIM.

WELL WELL! SKEEZIX IN THE POLICE-STATION! HOW DID THEY HAPPEN TO FIND YOU AND TAKE YOU THERE?

I WAS PARKED IN FRONT OF A HYDRANT I GUESS.

Copyright, 1927, by The Chicago Tribune.

8 MAY 8